



**PARTS
CATALOGUE
CATALOGO
DE REPUESTOS**

F60CEHT'12 (6C58)
F60CET'12 (6C58)



1L6C5-200S1



F60CEHT/F60CET
PARTS CATALOGUE
©2011 by Yamaha Motor Co., Ltd.
1st edition, September 2011
All rights reserved.
Any reprinting or unauthorized use
without the written permission of
Yamaha Motor Co., Ltd.
is expressly prohibited.
Printed in Japan.

F60CEHT/F60CET
CATALOGO DE REPUESTOS
©2011 por Yamaha Motor Co., Ltd.
1ª edición, septiembre 2011
Todos los derechos reservados.
Toda reproducción o uso no autorizado
sin el consentimiento escrito de
Yamaha Motor Co., Ltd.
quedan expresamente prohibidos
Impreso en Japón.

FOREWORD

This Parts Catalogue is related to the parts for the model(s) on the cover page. When you are ordering replacement parts, please refer to this Parts Catalogue and quote both part numbers and part names correctly.

1. Modifications or additions which have been made after the issue of the Parts Catalogue will be announced in the Parts News.
It is advisable that you make the necessary corrections to the Parts Catalogue according to the Parts News.

2. Abbreviations

The following abbreviations are used in this Parts Catalogue.

“UR” Use specified parts number.

“UN” Use as many as needed.

“AP” Alternate Parts

“LM” Locally Made (Parts need to be ordered locally)

“F#” Frame No. (Applicable machine No.)

“O/S” Over Size

3. The number of components for assembly

- Parts, which are to be supplied in an assembly, are listed with a dot (.) in front of the part name as shown below.
- The numeral appearing to the right of each component part indicates the quantity of parts for each assembly unit.

PART NO.	DESCRIPTION	Q'TY	REMARKS
2F5-83310-60	FRONT FLASHER LIGHT ASSY	2	
115-83311-60	.BULB (6V-18W)	1	

4. Applicable colours of graphics are represented in the “REMARKS” as shown below.

PART NO.	DESCRIPTION	Q'TY	REMARKS
2N4-24110-00-X5	FUEL TANK COMP.	2	MXR
3J1-24240-10	.GRAPHIC, FUEL TANK	1	FOR MXR

5. Note that the illustrations for reference in finding parts numbers are not to be used for assembling. When assembling, please use the applicable service manual.

6. The asterisk (*) before a reference number indicates modified items after the first edition.

7. Applicable Serial No.

Engine Serial No.

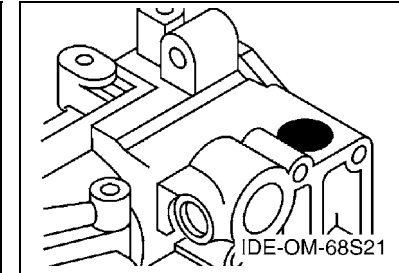
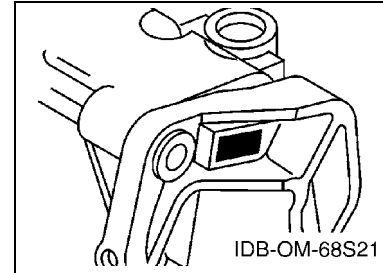

8. Applicable Engine Starting Serial No.

Model	Serial No.	Model	Serial No.
F60C	6C5-1049208		

9. Applicable Colour Code

Abbreviation	Colour Name	Colour Code
DBN1	DARK BLUISH GRAY 1	008D

10. Quantity Column Information

Column No.	Name Of Q'ty Column	Applicable Model
1	EHT	F60CEHT
2	ET	F60CET

PROLOGO

Este catálogo de repuestos corresponde a las piezas para el o los modelos que figuran en la página de portada. Al formular el pedido de repuestos, se ruega citar este catálogo y especificar correctamente el número y el nombre de las piezas.

- Las modificaciones y agregados que se hayan realizado después de la edición de este Catálogo de Repuestos, serán anunciados en las Informaciones de Recambios. Es recomendable que se hagan las correcciones necesarias en el Catálogo de Repuestos de acuerdo con las Informaciones de Recambios.

2. Abreviaciones

En este. Catálogo de Repuestos se emplean las siguientes abreviaciones.

“UR” Usar el número de partes especificado

“UN” Usar la cantidad necesaria

“AP” Piezas sustitutivas

“LM” Fabricación local (Hay que pedir los repuestos en las cercanías)

“F#” N° de bastidor (N° aplicable a la máquina)

“O/S” Sobredimensionado

3. La cantidad de componentes para el montaje

- Los componentes, suministrados como conjunto, se describen con un punto (.) que precede al nombre del parte como se indica a continuación.
- La numeración que aparece a la derecha de cada descripción indica la cantidad de partes por cada unidad de conjunto.

CODIGO N°	DESCRIPCION	CANT.	OBSERVACIONES
2F5-83310-60	ENSAMBLAJE DE LA LUZ	2	
115-83311-60	.BOMBILLA (6V-18W)	1	

4. Los colores de los componentes se indican como sigue en la columna de “OBSERVACIONES”.

CODIGO N°	DESCRIPCION	CANT.	OBSERVACIONES
2N4-24110-00-X5	COMP. DEL TANQUE	2	MXR
3J1-24240-10	.GRAFICO, DEL TANQUE	1	PARA MXR

- Debe tenerse en cuenta que las ilustraciones sirven como guía para la búsqueda de los números de partes y no deben usarse para el montaje. Durante el montaje, se recomienda usar el manual de taller correspondiente.

- EL asterisco (*) antes del número de referencia indica los elementos modificados después de la primera edición.

7. Números de serie

N° de Serie del motor

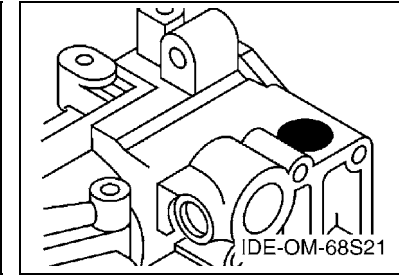
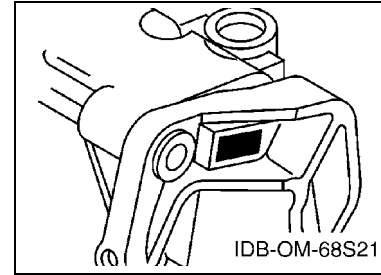

8. Números de serie del motor

Modelo	N° de serie	Modelo	N° de serie
F60C	6C5-1049208		

9. Códigos de color aplicables

Abreviatura	Nombre de color	Código de color
DBN1	DARK BLUISH GRAY 1	008D

10. Informacion para la columna de cantidades

Columna N°	Nombre de la columna de cantidades	Modelo aplicable
1	EHT	F60CEHT
2	ET	F60CET

CONTENTS

TOP COWLING	1
CYLINDER & CRANKCASE 1	2
CRANKSHAFT & PISTON	4
CYLINDER & CRANKCASE 2	5
VALVE	7
INTAKE 1	8
INTAKE 2	9
FUEL INJECTION PUMP 1	10
FUEL INJECTION PUMP 2	11
OIL PUMP	12
FUEL	13
GENERATOR	15
ELECTRICAL 1	16
ELECTRICAL 2	17
ELECTRICAL 3	19
ELECTRICAL 4	21
STARTING MOTOR	22
BOTTOM COWLING 1	23
BOTTOM COWLING 2	25
STEERING 1	26
STEERING 2	29
STEERING FRICTION	30
CONTROL	31
BRACKET 1	33
BRACKET 2	35
POWER TRIM & TILT ASSY 1	37
POWER TRIM & TILT ASSY 2	40
UPPER CASING	41
OIL PAN	42
LOWER CASING & DRIVE 1	43
LOWER CASING & DRIVE 2	46
FUEL TANK	48
STEERING GUIDE	49
REMOTE CONTROL BOX	50
REMOTE CONTROL ASSY	51
METER	54
REPAIR KIT 1	55
REPAIR KIT 2	56

INDEX

NUMERICAL INDEX	58
-----------------------	----

CONTENIDO

SOPORTE SUPERIOR	1
CILINDRO & CARTER 1	2
CIGUENAL & PISTON	4
CILINDRO & CARTER 2	5
VALVULA	7
ADMISION 1	8
ADMISION 2	9
BOMBA DE INYECTOR 1	10
BOMBA DE INYECTOR 2	11
BOMBA DE ACEITE	12
COMBUSTIBLE	13
GENERADOR	15
EQUIPO ELECTRICO 1	16
EQUIPO ELECTRICO 2	17
EQUIPO ELECTRICO 3	19
EQUIPO ELECTRICO 4	21
MOTOR DE ARRANQUE	22
CUBIERTA INFERIOR 1	23
CUBIERTA INFERIOR 2	25
DIRECCION 1	26
DIRECCION 2	29
FRICCION DE DIRECCION	30
CONTROL	31
SOPORTE 1	33
SOPORTE 2	35
COMPONER Y PODER VARILLA 1	37
COMPONER Y PODER VARILLA 2	40
FUNDA SUPERIOR	41
OIL PAN	42
IMPULSOR E INFERIOR 1	43
IMPULSOR E INFERIOR 2	46
DEPOSITO DE COMBUSTIBLE	48
DIRECCIONGUIAR	49
CONTROL REMOTO COMPLETO	50
CONTROL REMOTO COMPL	51
MEDIDOR	54
ESTUCHE REPARATION 1	55
ESTUCHE REPARATION 2	56

INDICE

INDICE NUMERICO	58
-----------------------	----

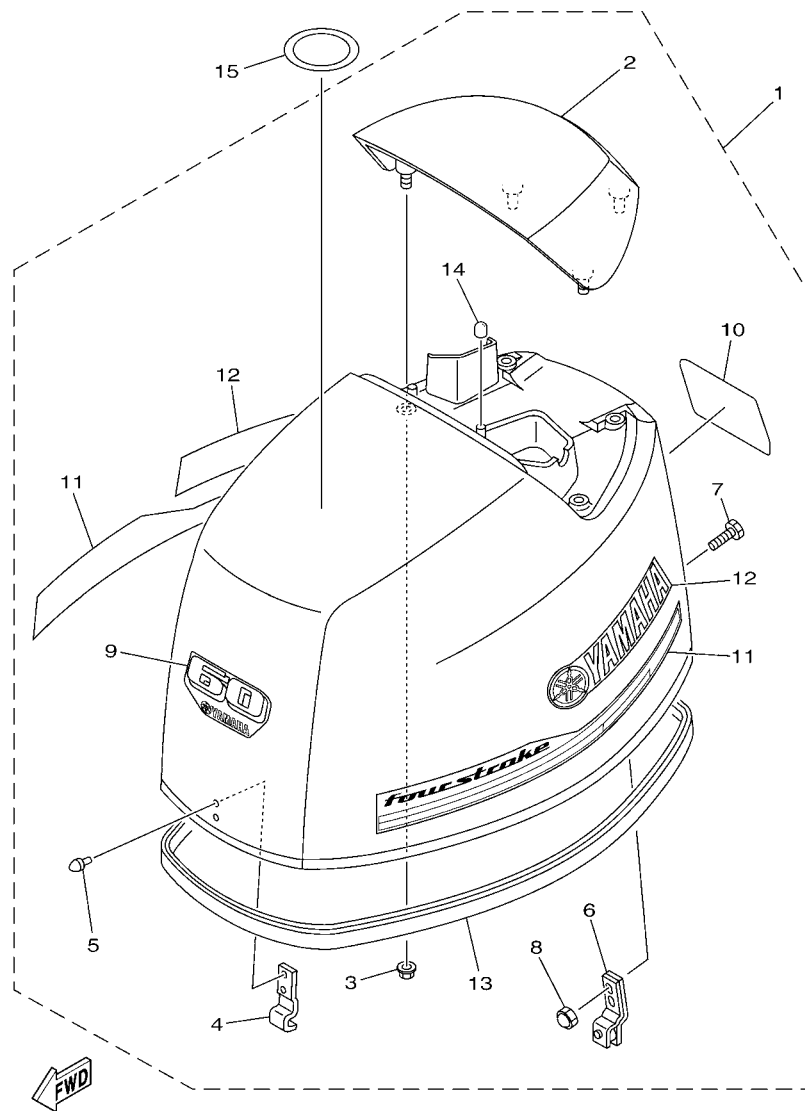

6C18100-L010

FIG. 1 TOP COWLING

SOPORTE SUPERIOR

REF. NO.	PART NO. CODIGO Nº	DESCRIPTION DESCRIPCION	EHT	ET			REMARKS OBSERVACIONES
1	6C5-42610-30	TOP COWLING ASSY SOPORTE SUPERIOR COMPL.	1	1			
2	67C-42613-00-8D	.MOLDING, AIR DUCT .MOLDURA CONDUCTO AIRE	1	1			
3	90179-06029	.NUT .TUERCA	4	4			
4	6C5-42651-00	.HOOK .GANCHO	1	1			
5	90266-06M02	.RIVET .REMACHE	2	2			
6	67C-42652-02	.HOOK .GANCHO	1	1			
7	90109-06047	.BOLT .PERNO	2	2			
8	90185-06M05	.NUT, SELF-LOCKING .TUERCA AUTOBLOCANTE	2	2			
9	6C5-42677-10	.GRAPHIC, FRONT .CALCAMONIA FRONTAL	1	1			
10	6C5-42678-30	.GRAPHIC, REAR .CALCAMONIA TRASERA	1	1			
11	61S-W0070-00	.GRAPHIC SET .JUEGO DE EMBLEMA	1	1			
12	61S-42681-00	.MARK, COWLING .MARCA DE CUBIERTA	2	2			
13	6C5-42615-00	.SEAL .SELLO	1	1			
14	69W-13448-00	.CAP .TAPA	2	2			
15	67F-13434-20	LABEL, CAUTION ETIQUETA DE PRECAUCION	1	1			

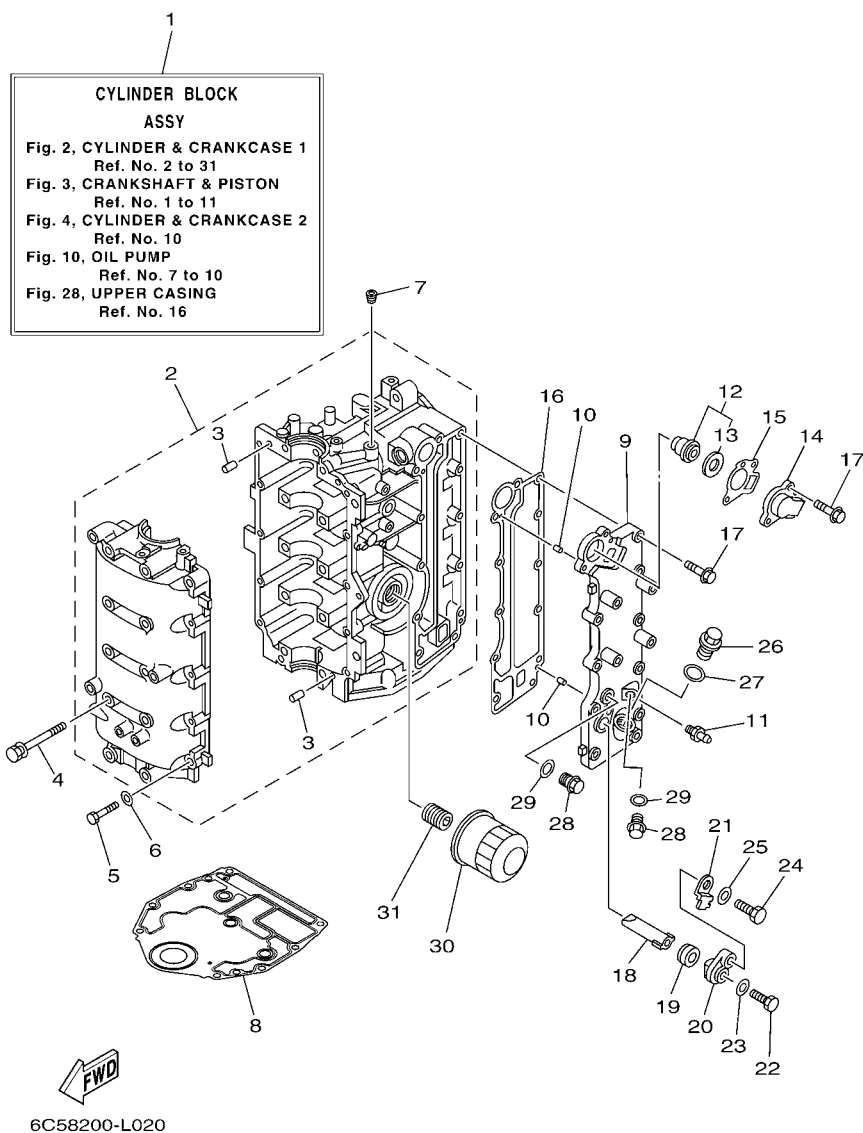
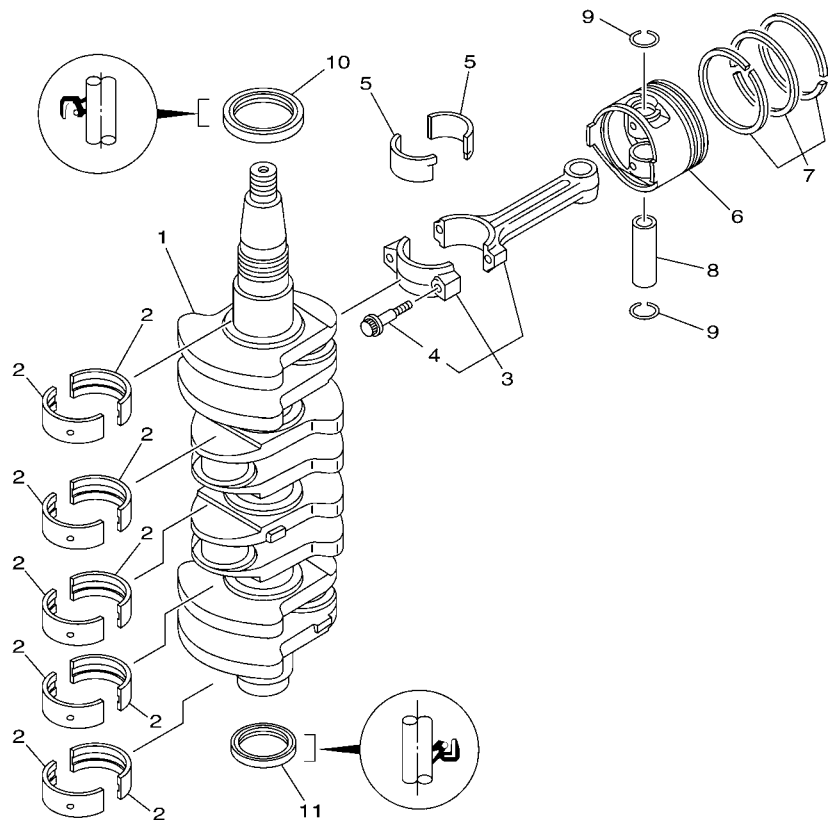

FIG. 2 CYLINDER & CRANKCASE 1 CILINDRO & CARTER 1

REF. NO.	PART NO. CODIGO Nº	DESCRIPTION DESCRIPCION	EHT	ET			REMARKS OBSERVACIONES
1	6C5-W009B-04-9S	CYLINDER BLOCK ASSY CILINDRO BLOQUE COMPLETO	1	1			
2	6C5-15100-11	CRANKCASE ASSY CARTER COMPLETO	1	1			
3	93606-12019	.PIN, DOWEL .PASADOR DE CLAVIJA	4	4			
4	90119-08154	BOLT, WITH WASHER TORNILLO CON ARANDELA	10	10			
5	97013-06035	BOLT PERNO	10	10			
6	92903-06600	WASHER, PLATE RONDANA SENCILLA	10	10			
7	90344-51003	PLUG, TAPER SCREW TAPON DE TORNILLO AHUSADO	1	1			
8	6BG-11351-00	GASKET, CYLINDER JUNTA, DE CILINDRO	1	1			
9	6C5-41113-11-9S	OUTER COVER, EXHAUST CUBOERTA EXTERIOR DE ESCAPE	1	1			
10	93604-10M03	PIN, DOWEL PASADOR DE CLAVIJA	2	2			
11	62Y-12481-10	PIPE 1 TUBO 1	1	1			
12	6G8-12411-03	THERMOSTAT TERMOSTAT	1	1			
13	688-12412-00	.SEAL, THERMOSTAT .SELLO TERMOSTATO	1	1			
14	6C5-12413-00-9S	COVER, THERMOSTAT CUBIERTA TERMOSTATO	1	1			
15	62Y-12414-00	GASKET, COVER EMPAQUE	1	1			
16	6C5-41114-10	GASKET, EXHAUST OUTER COVER EMPAQUE	1	1			
17	90119-06MA5	BOLT, WITH WASHER TORNILLO CON ARANDELA	12	12			
18	62Y-11325-00	ANODE ANODO	1	1			
19	66M-11328-00	GROMMET, ANODE TAPON	1	1			
20	66M-11327-00-94	COVER, ANODE CUBIERTA DE ANODO	1	1			
21	66M-12535-00	PLATE EMPAQUETADURA	1	1			
22	97095-05012	BOLT PERNO	1	1			
23	92995-05600	WASHER ARANDELA	1	1			
24	97095-06020	BOLT PERNO	1	1			
25	92995-06600	WASHER ARANDELA	1	1			
26	90340-18M09	PLUG, STRAIGHT SCREW TORNILLO, DE DRENAJE	1	1			
27	90430-18130	GASKET JUNTA	1	1			

FIG. 3 CRANKSHAFT & PISTON

CIGUENAL & PISTON



6C17110-K030

REF. NO.	PART NO. CODIGO Nº	DESCRIPTION DESCRIPCION	EHT	ET		REMARKS OBSERVACIONES
1	6C5-11411-01	CRANKSHAFT CIGUENAL	1	1		
2	6BG-11416-00	PLANE BEARING, CRANKSHAFT 1 COJINETE PLANO 1	10	10		UR YELLOW UR YELLOW
	6BG-11416-10	PLANE BEARING, CRANKSHAFT 1 COJINETE PLANO 1	10	10		UR RED UR RED
	6BG-11416-20	PLANE BEARING, CRANKSHAFT 1 COJINETE PLANO 1	10	10		UR PINK UR PINK
	6BG-11416-30	PLANE BEARING, CRANKSHAFT 1 COJINETE PLANO 1	10	10		UR GREEN UR GREEN
3	6C5-11650-00	CONNECTING ROD ASSY BIELA COMPLETA	4	4		
4	6C5-11654-00	.BOLT, CONNECTING ROD .TORNILLO DE BIELA	2	2		
5	6CJ-11656-00	PLANE BEARING, CONNECTING ROD COJINETE PLANO	8	8		UR YELLOW UR YELLOW
	6CJ-11656-10	PLANE BEARING, CONNECTING ROD COJINETE PLANO	8	8		UR RED UR RED
	6CJ-11656-20	PLANE BEARING, CONNECTING ROD COJINETE PLANO	8	8		UR PINK UR PINK
	6CJ-11656-30	PLANE BEARING, CONNECTING ROD COJINETE PLANO	8	8		UR GREEN UR GREEN
6	69W-11631-01-97	PISTON (STD) PISTON (NORMA)	4	4		
	69W-11635-01	PISTON (0.25MM O/S) PISTON (0.25MM O/S)	4	4		AP AP
	69W-11636-01	PISTON (0.50MM O/S) PISTON (0.50MM O/S)	4	4		AP AP
7	67C-11603-00	PISTON RING SET (STD) JUEGO DE ANILLOS (NORMA)	4	4		
	67C-11604-00	PISTON RING SET (0.25MM O/S) JUEGO DE ANILLOS (0.25MM O/S)	4	4		AP AP
	67C-11605-00	PISTON RING SET (0.50MM O/S) JUEGO DE ANILLOS (0.50MM O/S)	4	4		AP AP
8	62Y-11633-00	PIN, PISTON PASADOR, PISTON	4	4		
9	93450-17129	CIRCLIP SEGURO	8	8		
10	93102-43M42	OIL SEAL SELLO ACEITE	1	1		
11	93101-35002	OIL SEAL SELLO ACEITE	1	1		

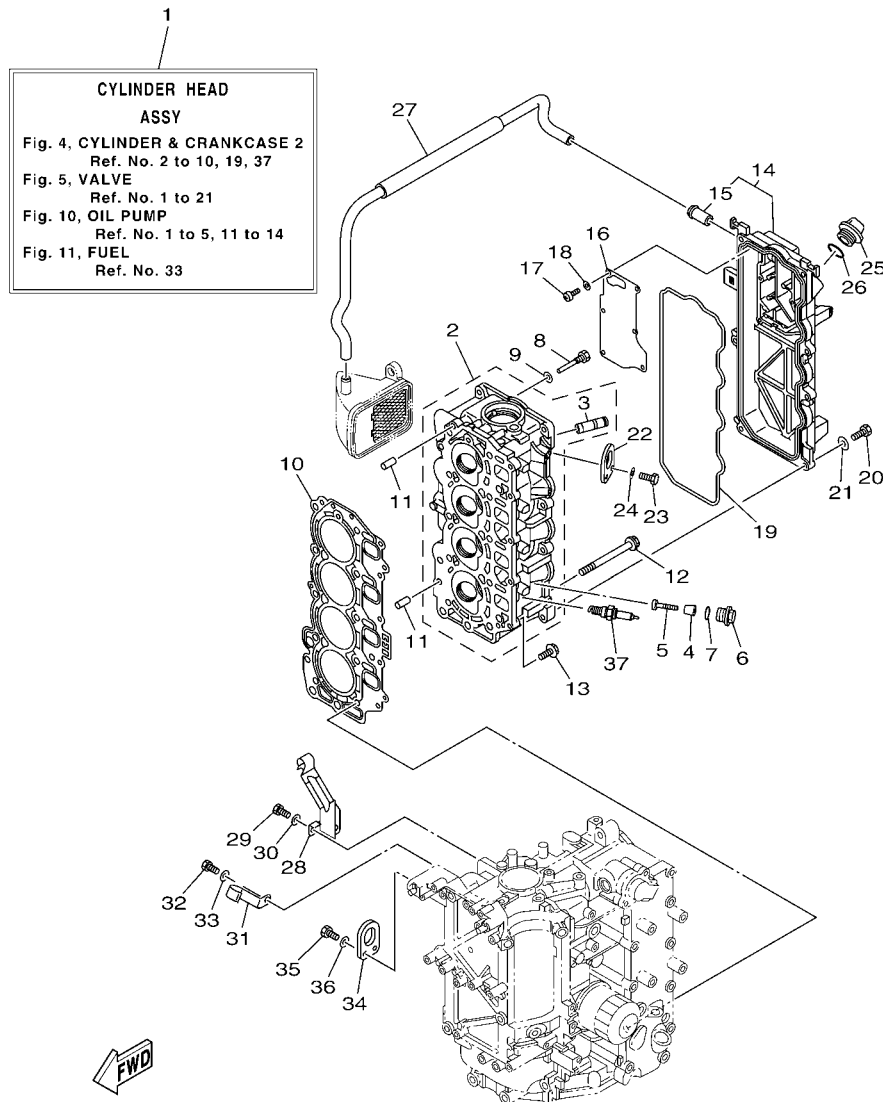

6C18110-L040

FIG. 4 CYLINDER & CRANKCASE 2 CILINDRO & CARTER 2

REF. NO.	PART NO. CODIGO Nº	DESCRIPTION DESCRIPCION	EHT	ET		REMARKS OBSERVACIONES
1	6C5-W009A-12-9S	CYLINDER HEAD ASSY CILINDRO CULATA COMPLETO	1	1		
2	6C5-11111-01-9S	HEAD, CYLINDER 1 CULATA CILINDRO 1	1	1		
3	62Y-11133-30	.GUIDE, VALVE 1 .GUIA DE VALVULA 1	8	8		
4	6G8-11325-00	ANODE ANODO	4	4		
5	97880-05025	SCREW, PAN HEAD TORNILLO DE CABEZA CON PLANA	4	4		
6	6G8-11197-01	PLUG, BLIND TAPON CIEGO	4	4		
7	93210-13M63	O-RING ANILLO O	4	4		
8	90109-06M65	BOLT PERNO	1	1		
9	90430-06014	GASKET JUNTA	1	1		
10	6C5-11181-01	GASKET, CYLINDER HEAD 1 JUNTA, DE CULATA 1	1	1		
11	99530-08012	PIN, DOWEL PASADOR, DE ESPIGA	2	2		
12	90105-09005	BOLT, FLANGE TORNILLO	10	10		
13	90119-06MA3	BOLT, WITH WASHER TORNILLO CON ARANDELA	5	5		
14	6C5-11191-01-9S	COVER, CYLINDER HEAD 1 TAPA CULATA DE CILINDRO 1	1	1		
15	62Y-14485-00	.PIPE, JOINT .TUBO DE UNION	1	1		
16	6C5-11168-00	COVER, BREATHER CUBIERTA RESPIRADERO	1	1		
17	98507-04010	SCREW, PAN HEAD TORNILLO DE CABEZA PLANA	6	6		
18	92907-04600	WASHER ARANDELA	6	6		
19	62Y-11356-00	SEAL, CYLINDER 2 RETEN ACEITE CILINDRO 2	1	1		
20	97095-06020	BOLT PERNO	7	7		
21	92995-06600	WASHER ARANDELA	7	7		
22	62Y-11119-00	HANGER, ENGINE SOPORTE DEL MOTOR	1	1		
23	97095-06020	BOLT PERNO	2	2		
24	92995-06600	WASHER ARANDELA	2	2		
25	6G8-15363-00	PLUG, OIL TAPON DE ACEITE	1	1		
26	93210-24M79	O-RING ANILLO O	1	1		
27	6C5-1531A-01	HOSE, BREATHER 1 MANGUELA DE RESPIRADERO 1	1	1		

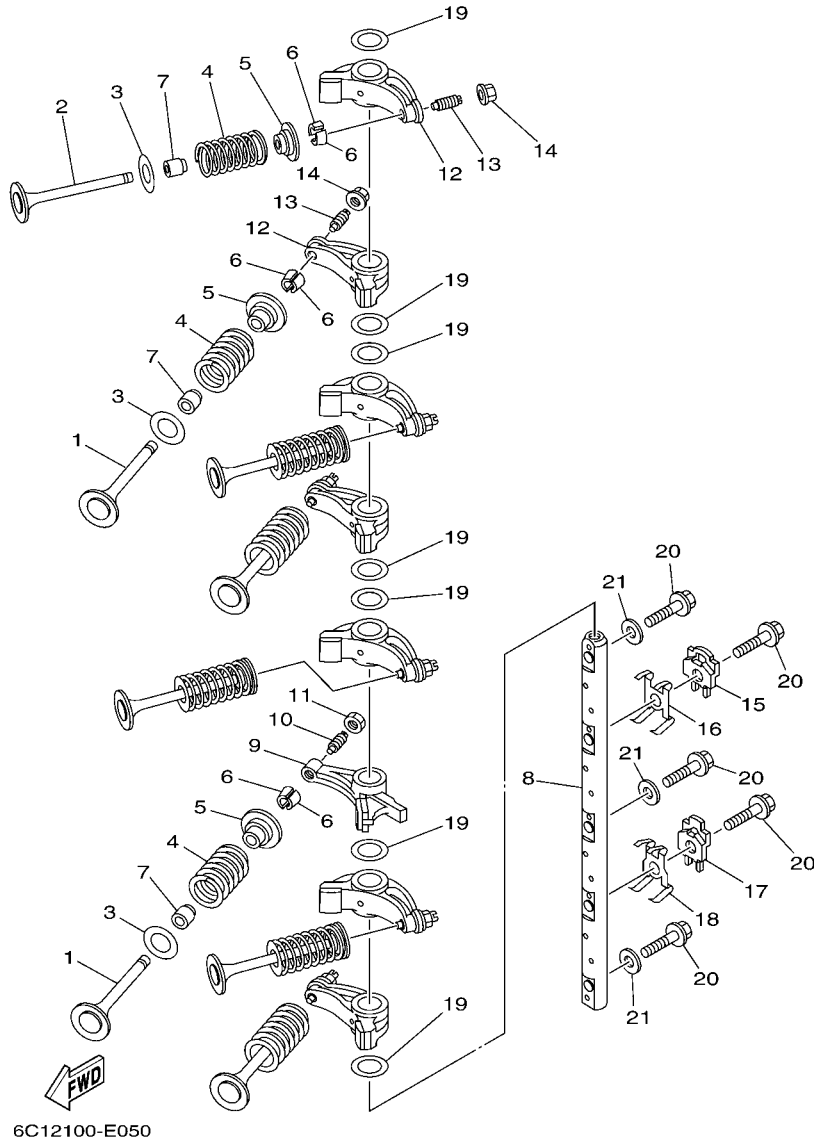

FIG. 5 VALVE

VALVULA

REF. NO.	PART NO. CODIGO Nº	DESCRIPTION DESCRIPCION	EHT	ET			REMARKS OBSERVACIONES
1	69W-12111-00	VALVE, INTAKE VALVULA DE ADMISION	4	4			
2	69W-12121-00	VALVE, EXHAUST VALVULA DE ESCAPE	4	4			
3	62Y-12116-00	SEAT, VALVE SPRING ASIENTO RESORTE DE VALVULA	8	8			
4	51Y-12114-00	SPRING, VALVE OUTER RESORTE VALVULA EXTERIOR	8	8			
5	30X-12117-00	RETAINER, VALVE SPRING RETEN RESORTE DE VALVULA	8	8			
6	30X-12118-00	COTTER, VALVE SEGURO DE VALVULA	16	16			
7	51Y-12119-00	SEAL, VALVE STEM SELLO DE ACEITE VALVULA	8	8			
8	6C5-12146-00	SHAFT, ROCKER ARBOL DE BALANCIN	1	1			
9	62Y-12151-00	ARM, VALVE ROCKER BRAZO DE BALANCIN DE VALVULA	1	1			
10	64J-12159-00	SCREW, VALVE ADJUSTING TORNILLO DE AJUSTE DE VALVULA	1	1			
11	62Y-12158-00	NUT, LOCK ARANDELA DE SEGURIDAD	1	1			
12	6C5-12151-00	ARM, VALVE ROCKER BRAZO DE BALANCIN DE VALVULA	7	7			
13	6C5-12159-00	SCREW, VALVE ADJUSTING TORNILLO DE AJUSTE DE VALVULA	7	7			
14	6C5-12158-00	NUT, LOCK ARANDELA DE SEGURIDAD	7	7			
15	6C5-12231-00	GUIDE, STOPPER 1 TOPE DE GUIA 1	1	1			
16	6C5-12233-00	PLATE, GUIDE STOPPER 1 PLACA DE TOPE DE GUIA 1	1	1			
17	6C5-12241-00	GUIDE, STOPPER 2 TOPE DE GUIA 2	1	1			
18	6C5-12243-00	PLATE, GUIDE STOPPER 2 PLACA DE TOPE DE GUIA 2	1	1			
19	90201-16014	WASHER, PLATE ARANDELA PLANA	7	7			
20	90105-08060	BOLT, FLANGE TORNILLO	5	5			
21	92990-08200	WASHER, PLAIN ARANDELA PLANA	3	3			

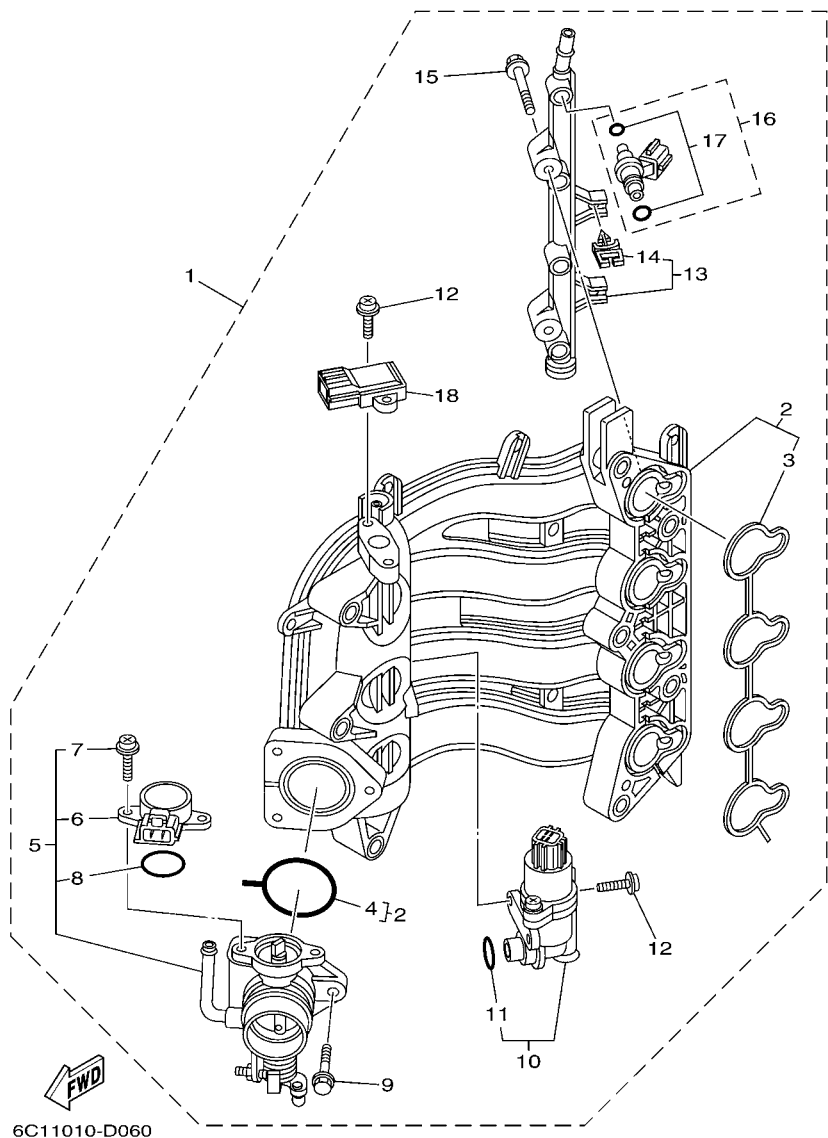
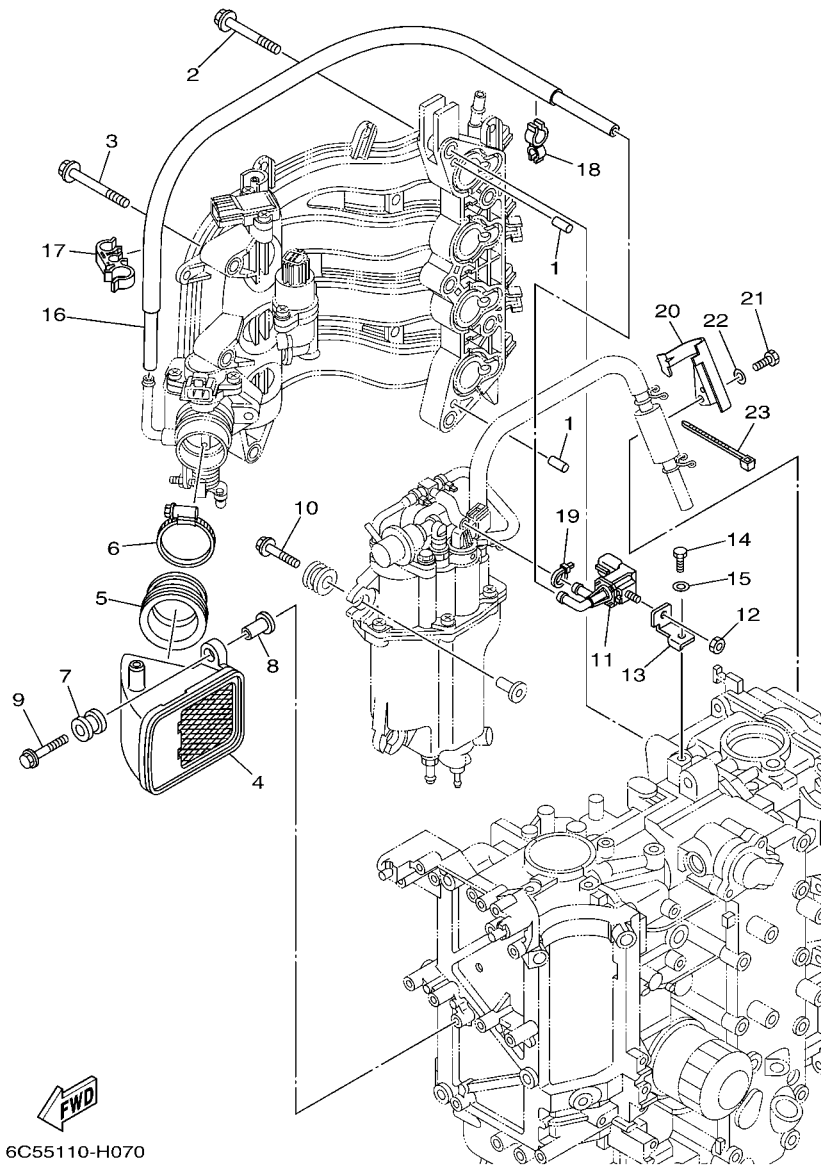

FIG. 6 INTAKE 1

ADMISION 1

REF. NO.	PART NO. CODIGO Nº	DESCRIPTION DESCRIPCION	EHT	ET				REMARKS OBSERVACIONES
1	6C5-14200-00	INTAKE ASSY ADMISION COMPL.	1	1				
2	6C5-13641-00	..MANIFOLD, INTAKE 1 ..CONECTOR DE ADMISION 1	1	1				
3	6C5-13645-00	..GASKET, MANIFOLD 1 ..EMPAQUE	1	1				
4	6C5-13557-00	..GASKET ..EMPAQUE	1	1				
5	6C5-13750-00	..THROTTLE BODY ASSY ..CAJA DE ACELERADOR COMPL.	1	1				
6	6C5-85885-00	..THROTTLE SENSOR ASSY ..TERMICA SENSORIO	1	1				
7	6C5-81145-00	..SCREW 1 ..TORNILLO 1	2	2				
8	6C5-8182L-00	..O-RING 1 ..ANILLO EN O	1	1				
9	6C5-14496-00	..BOLT ..PERNO	3	3				
10	6C5-13105-01	..CONTROL VALVE ASSY ..VALVULLA DE CONTROL COMPLET	1	1				
11	6C5-14397-00	..O-RING ..ANILLO O	1	1				
12	6C5-81146-00	..SCREW 2 ..TORNILLO 2	4	4				
13	6C5-13161-00	..PIPE, DELIVERY 1 ..TUBO CONDUCTOR 1	1	1				
14	90464-07M56	..CLAMP ..BRIDA	2	2				
15	6C5-14446-00	..BOLT ..PERNO	2	2				
16	6C5-13761-00	..INJECTOR ..INYECTOR	4	4				
17	6C5-1410B-00	..PACKING KIT ..JUEGO DE EMPAQUE	1	1				
18	68F-83688-00	..SENSOR ASSY ..SENSOR COMP.	1	1				



6C55110-H070

FIG. 7 INTAKE 2

ADMISION 2

REF. NO.	PART NO. CODIGO Nº	DESCRIPTION DESCRIPCION	EHT	ET			REMARKS OBSERVACIONES
1	93608-12M05	PIN, DOWEL PASADOR DE CLAVIJA	2	2			
2	90119-08069	BOLT, WITH WASHER TORNILLO CON ARANDELA	5	5			
3	90119-06087	BOLT, WITH WASHER TORNILLO CON ARANDELA	3	3			
4	6C5-14440-00	SILENCER ASSY, INTAKE SILENCIADOR COMPL DE ADMISION	1	1			
5	6C5-14453-01	JOINT, AIR CLEANER 1 UNION DEL FILTRO DEL AIRE 1	1	1			
6	90450-50001	HOSE CLAMP ASSY BRIDA, MANGUERA	1	1			
7	6A0-82317-00	DAMPER, IGNITION COIL AMORTIGUADOR BOBINA ENCENDIDO	2	2			
8	90387-06119	COLLAR ESPACIADOR	2	2			
9	90119-06106	BOLT, WITH WASHER TORNILLO CON ARANDELA	2	2			
10	90119-06M61	BOLT, WITH WASHER TORNILLO CON ARANDELA	3	3			
11	6C5-86120-00	SOLENOID VALVE ASSY VALVULA SOLENOIDE CONJ.	1	1			
12	95380-06600	NUT, HEXAGON TUERCA	1	1			
13	6C5-86112-00	STAY, SOLENOID SOPORTE SOLENOIDE	1	1			
14	97095-06016	BOLT PERNO	1	1			
15	92995-06600	WASHER ARANDELA	1	1			
16	6C5-12576-00	HOSE 1 MANGUERA 1	1	1			
17	90464-15008	CLAMP BRIDA	1	1			
18	90464-12006	CLAMP BRIDA	1	1			
19	90465-11M10	CLAMP BRIDA	1	1			
20	6C5-13428-01	BRACKET, STRAINER 1 SOPORTE COLADOR 1	1	1			
21	97095-06016	BOLT PERNO	1	1			
22	92995-06600	WASHER ARANDELA	1	1			
23	90465-13M18	CLAMP BRIDA	1	1			

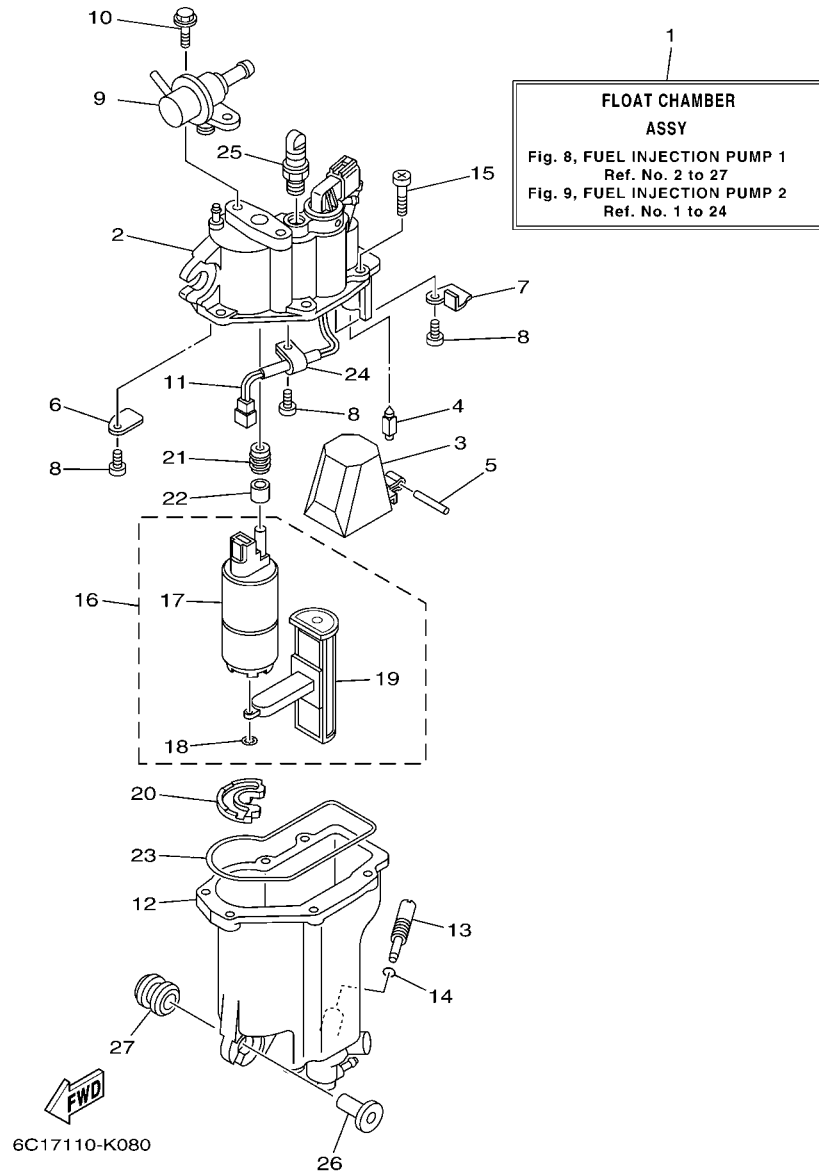
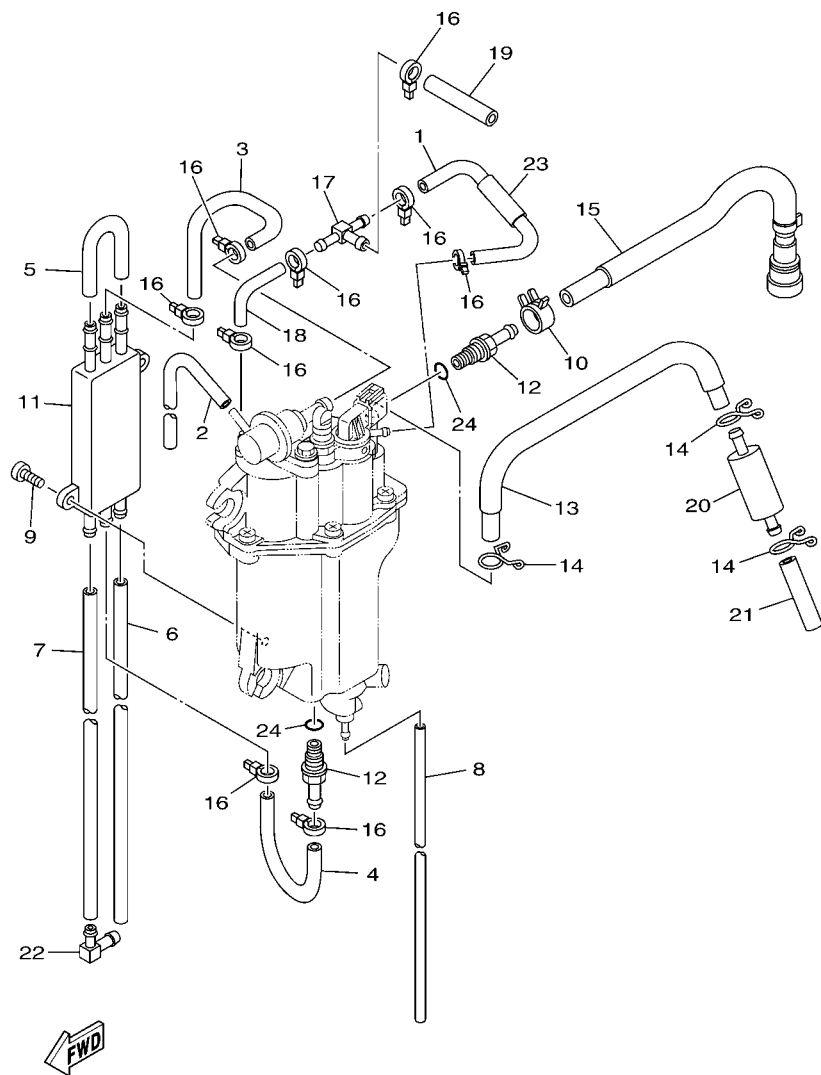

FIG. 8 FUEL INJECTION PUMP 1 BOMBA DE INYECTOR 1

REF. NO.	PART NO. CODIGO Nº	DESCRIPTION DESCRIPCION	EHT	ET			REMARKS OBSERVACIONES
1	6C5-14180-01	FLOAT CHAMBER ASSY CAMARA DE BOIA COMPLETE	1	1			
2	6C5-14182-10	COVER, FLOAT CHAMBER TAPA DE CAMARA DE BOIA	1	1			
3	6C5-14985-00	FLOAT BOIA	1	1			
4	6C5-14546-10	VALVE, NEEDLE VALVULA DE AGUJA	1	1			
5	6C5-14386-00	PIN, FLOAT PASADOR DE BOIA	1	1			
6	6C5-2441R-10	PLATE, BAFFLE 1 PLACA DEFLECTORA 1	1	1			
7	6C5-2441T-10	PLATE, BAFFLE 2 PLACA DEFLECTORA 2	1	1			
8	6C5-24453-00	SCREW TORNILLO	3	3			
9	6C5-13906-01	REGULATOR, PRESSURE REGULADOR	1	1			
10	6C5-24592-00	BOLT TORNILLO	2	2			
11	6C5-87226-00	WIRE HARNESS ASSY CONJUNTO DE CABLES	1	1			
12	6C5-14960-10	BODY ASSY CAJA COMPL.	1	1			
13	6C5-14191-00	PLUG, DRAIN TORNILLO, DE DRENAJE	1	1			
14	6C5-14397-00	O-RING ANILLO O	1	1			
15	6C5-14567-00	SCREW TORNILLO	6	6			
16	6C5-13910-10	FUEL PUMP ASSY BOMBA DE COMBUSTIBLE COMPLETE	1	1			
17	6C5-13907-00	.FUEL PUMP COMP. .BOMBA DE COMBUSTIBLE COMPLETE	1	1			
18	6C5-14127-10	.CLIP .PRESILLA	1	1			
19	6C5-13915-00	.FILTER .FILTRO	1	1			
20	6C5-13593-00	DAMPER COJINETE DE RODILLOS	1	1			
21	6C5-13781-00	DAMPÉR, PUMP AMORTIGUADOR DE BOMBA	1	1			
22	6C5-13716-00	COLLAR COLLAR	1	1			
23	6C5-14984-00	GASKET, FLOAT CHAMBER EMPAQUE CAMARA DE BOIA	1	1			
24	6C5-21337-10	CLAMP, CABLE GRAMPA DE CABLE	1	1			
25	6C5-14225-00	CAP TAPA	1	1			
26	90387-06M69	COLLAR ESPACIADOR	3	3			
27	90480-09M12	GROMMET TAPON	3	3			

FIG. 9 FUEL INJECTION PUMP 2

BOMBA DE INYECTOR 2



6C17110-K090

REF. NO.	PART NO. CODIGO Nº	DESCRIPTION DESCRIPCION	EHT	ET	REMARKS OBSERVACIONES
1	6C5-13546-00	HOSE 2 SELLO	1	1	
2	6C5-13542-00	HOSE, VACUUM SENSING 1 MANGUERA, DE VACIO 1	1	1	
3	6C5-24321-00	PIPE 10 TUBO 10	1	1	
4	6C5-24322-00	PIPE 11 TUBO 11	1	1	
5	6C5-24323-00	PIPE 12 TUBO 12	1	1	
6	6CJ-24324-00	PIPE 13 TUBO 13	1	1	
7	6CJ-24325-00	PIPE 14 TUBO 14	1	1	
8	6BG-14149-00	PIPE TUBO	1	1	
9	6C5-24444-00	SCREW TORNILLO	2	2	
10	6C5-13577-00	CLIP PRESILLA	1	1	
11	6C5-21841-00	COOLER ENFRIADOR	1	1	
12	6C5-14251-00	NIPPLE NIPLE	2	2	
13	6C5-14148-00	PIPE TUBO	1	1	
14	6C5-24387-00	CLIP MORDAZA	3	3	
15	6C5-13974-00	PIPE, FUEL 4 TUBO, COMBUSTIBLE 4	1	1	
16	90465-11M10	CLAMP BRIDA	9	9	
17	6C5-24379-00	PIPE, JOINT 4 TUBO DE UNION 4	1	1	
18	6C5-13545-00	HOSE 1 SELLO	1	1	
19	6C5-13547-00	HOSE 3 SELLO	1	1	
20	6C5-24251-00	STRAINER 1 COLADOR 1	1	1	
21	6C5-2451B-00	HOSE, FUEL INLET TUBO	1	1	
22	6C5-1410F-00	CONNECTOR CONECTOR	1	1	
23	6C5-13548-00	HOSE, AIR 4 TUBO DE AIRE 4	1	1	
24	6C5-13739-00	O-RING ANILLO O	2	2	

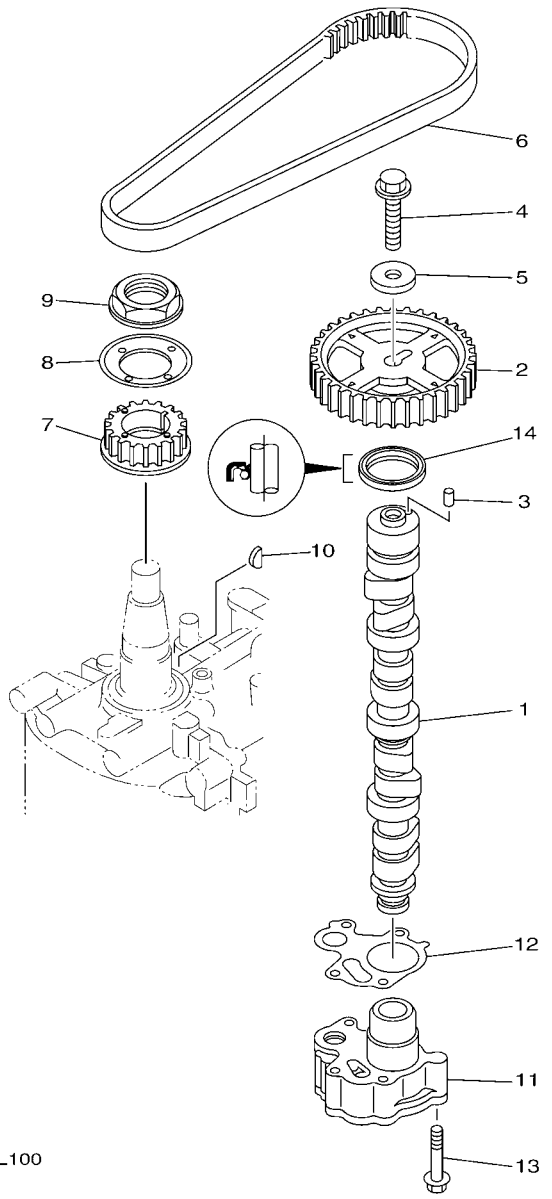

 6C18110-L100

FIG. 10 OIL PUMP

BOMBA DE ACEITE

REF. NO.	PART NO. CODIGO N°	DESCRIPTION DESCRIPCION	EHT	ET			REMARKS OBSERVACIONES
1	6C5-12171-00	CAMSHAFT 1 ARBOL DE LEVAS 1	1	1			
2	6C5-11537-00	GEAR, DRIVEN ENGRANAJE TRACCION	1	1			
3	93605-17002	PIN, DOWEL PASADOR DE CLAVIJA	1	1			
4	95817-10035	BOLT, FLANGE TORNILLO	1	1			
5	90201-10144	WASHER, PLATE ARANDELA PLANA	1	1			
6	6C5-46241-00	BELT CORREA	1	1			
7	6C5-11536-00	GEAR, DRIVE ENGRANAJE TRACCION	1	1			
8	62Y-11557-00	WASHER 1 ARANDELA 1	1	1			
9	90179-35001	NUT TUERCA	1	1			
10	90280-03M01	KEY, WOODRUFF CUNA WOODRUFF	1	1			
11	6C5-13300-01	OIL PUMP ASSY BOMBA DE ACEITE COMPLETA	1	1			
12	6C5-13329-00	GASKET, PUMP COVER EMPAQUE TAPA DE BOMBA	1	1			
13	90119-06025	BOLT, WITH WASHER TORNILLO CON ARANDELA	4	4			
14	93102-37M40	OIL SEAL SELLO ACEITE	1	1			

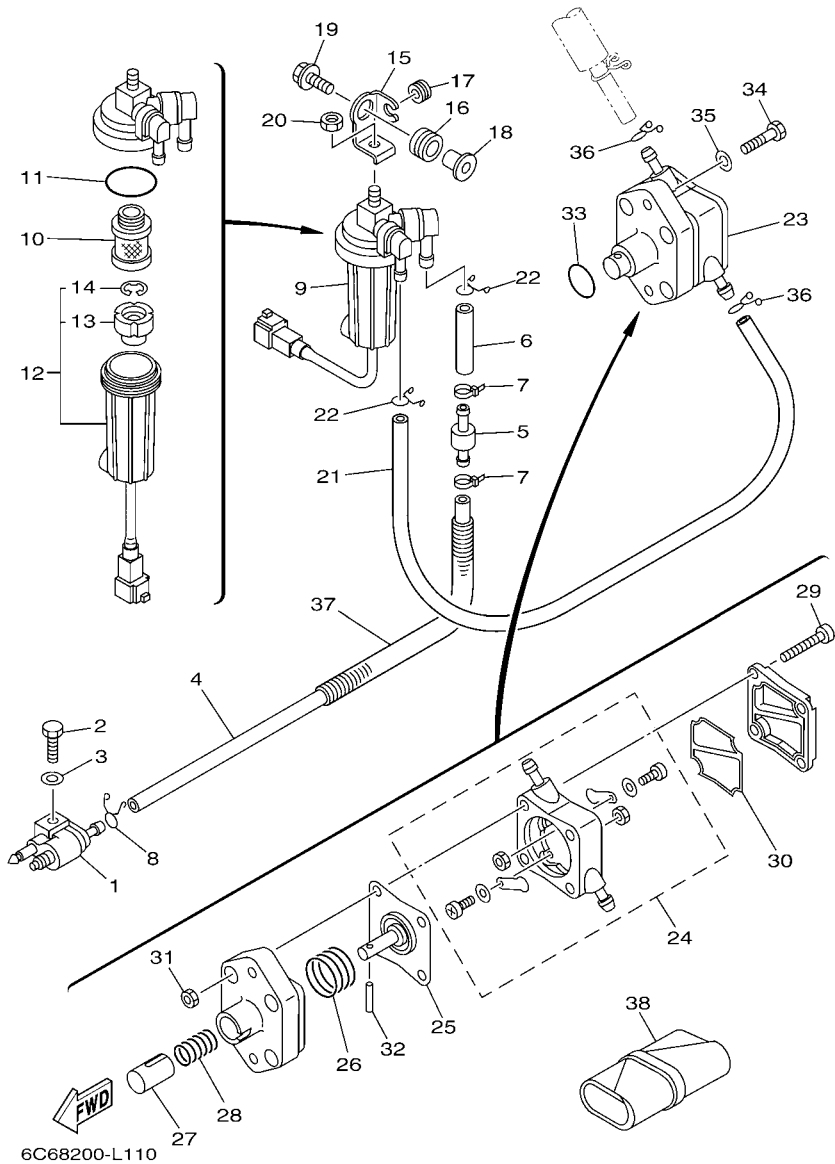

FIG. 11 FUEL

COMBUSTIBLE

REF. NO.	PART NO. CODIGO N°	DESCRIPTION DESCRIPCION	EHT	ET	REMARKS OBSERVACIONES
1	6G1-24304-02	FUEL PIPE JOINT COMP. 1 CONECTOR MANGUERA COMBUST.1	1	1	
2	97095-06025	BOLT PERNO	1	1	
3	92995-06600	WASHER ARANDELA	1	1	
4	6C5-2247A-00	HOSE 1 TUBO 1	1	1	
5	67F-24377-00	PIPE, JOINT 2 TUBO DE UNION 2	1	1	
6	90445-13M02	HOSE (L40) TUBO (L40)	1	1	
7	90465-11M10	CLAMP BRIDA	2	2	
8	90467-09M17	CLIP PRESILLA	1	1	
9	6D8-24560-00	FILTER ASSY FILTRO COMPLETO	1	1	
10	6D8-24563-00	.ELEMENT, FILTER .ELEMENTO DEL FILTRO	1	1	
11	6D8-24564-00	.GASKET .EMPAQUE	1	1	
12	6D8-24562-00	.CUP, FILTER .COPA DE FILTRO	1	1	
13	6D8-24469-00	..FLOAT, WATER LEVEL ..BOIA	1	1	
14	6D8-24519-00	..CLIP ..PRESILLA	1	1	
15	6C5-24566-10	BRACKET, FILTER SOPORTE DEL FILTRO	1	1	
16	90480-16013	GROMMET TAPON	1	1	
17	90480-10M58	GROMMET TAPON	1	1	
18	90387-08095	COLLAR ESPACIADOR	1	1	
19	90119-08148	BOLT, WITH WASHER TORNILLO CON ARANDELA	1	1	
20	95380-08600	NUT TUERCA	1	1	
21	90445-13M36	HOSE (L350) TUBO (L350)	1	1	
22	90467-10M04	CLIP PRESILLA	2	2	
23	6C5-24410-00	FUEL PUMP ASSY BOMBA DE COMBUSTIBLE COMPLETA	1	1	
24	6C5-24415-00	.BODY 4 .CUERPO 4	1	1	
25	62Y-24411-02	.DIAPHRAGM .DIAFRAGMA	1	1	
26	62Y-24423-00	.SPRING, DIAPHRAGM .RESORTE DE DIAFRAGMA	1	1	
27	62Y-13131-00	.PLUNGER .ESPACIADOR	1	1	

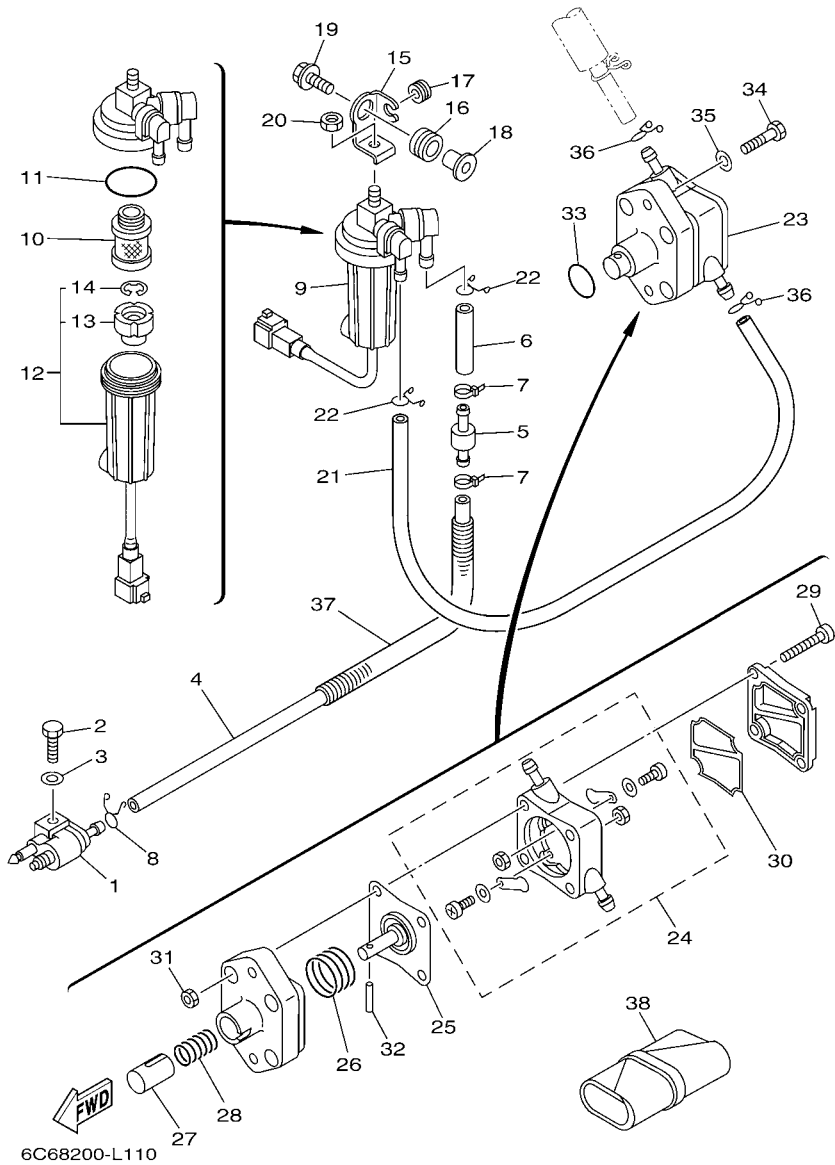
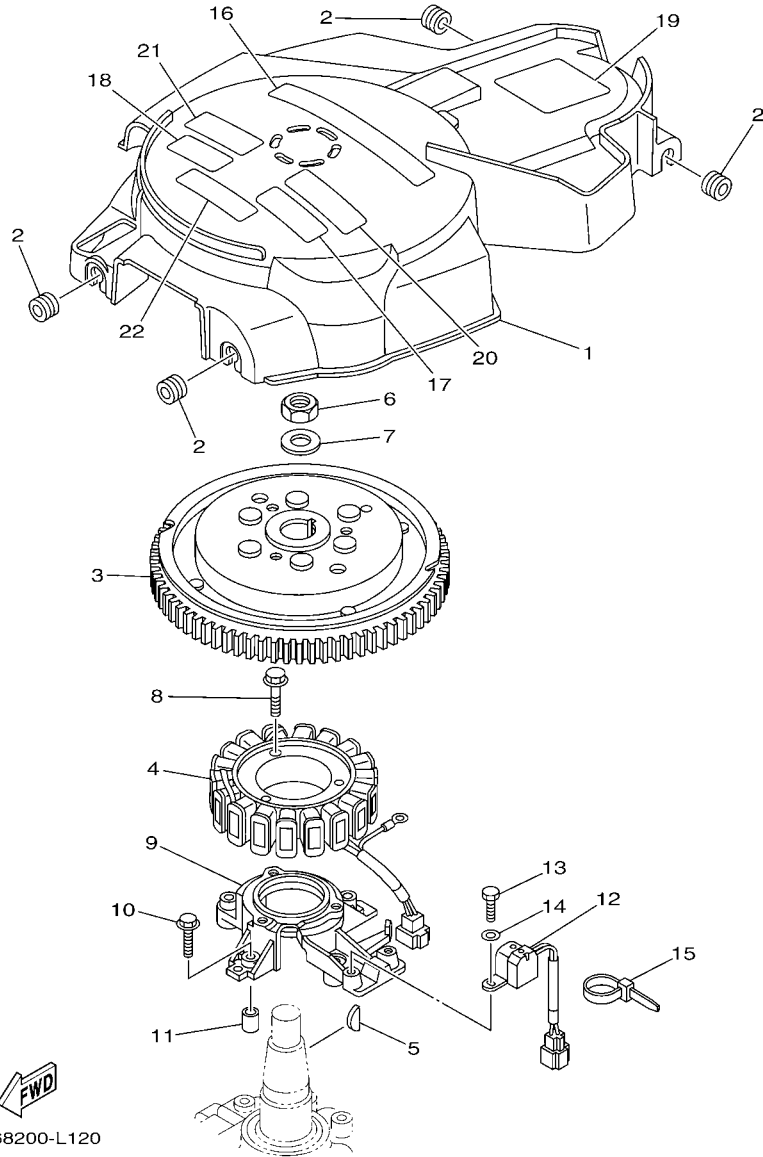

FIG. 11 FUEL

COMBUSTIBLE

REF. NO.	PART NO. CODIGO Nº	DESCRIPTION DESCRIPCION	EHT	ET	REMARKS OBSERVACIONES
28	62Y-24454-00	.SPRING .RESORTE	1	1	
29	62Y-24444-01	.SCREW .TORNILLO	4	4	
30	6C5-24471-00	.DIAPHRAGM .DIAFRAGMA	1	1	
31	95380-05600	.NUT .TUERCA	4	4	
32	62Y-24374-01	.PIN .PIN	1	1	
33	93210-24M79	O-RING ANILLO O	1	1	
34	97095-06030	BOLT PERNO	2	2	
35	92995-06600	WASHER ARANDELA	2	2	
36	90467-10M04	CLIP PRESILLA	2	2	
37	90446-14M62	HOSE (L320) TUBO RESEIRADERO (L320)	1	1	
38	6C5-28100-00	TOOL KIT JUEGO DE HERRAMIENTAS	1	1	AP AP



6C68200-L120

FIG. 12 GENERATOR

GENERADOR

REF. NO.	PART NO. CODIGO Nº	DESCRIPTION DESCRIPCION	EHT	ET			REMARKS OBSERVACIONES
1	6C5-81337-00	COVER, FLYWHEEL CUBIERTA DE VOLANTE	1	1			
2	90480-12314	GROMMET TAPON	4	4			
3	6C5-81450-00	ROTOR ASSY ROTOR COMPLETO	1	1			
4	6C5-81410-01	STATOR ASSY ESTATOR COMPLETO	1	1			
5	6H4-11545-00	KEY, WOODRUFF CHAVETA WOODRUFF	1	1			
6	90170-20137	NUT TUERCA	1	1			
7	90201-21M18	WASHER, PLATE ARANDELA PLANA	1	1			
8	95023-06030	BOLT TORNILLO	3	3			
9	6C5-85561-00	BASE, MAGNETO BASE DE MAGNETO	1	1			
10	95023-06030	BOLT TORNILLO	4	4			
11	99530-08012	PIN, DOWEL PASADOR, DE ESPIGA	2	2			
12	62Y-85580-00	COIL, PULSER BOBINA DE PULSACION	1	1			
13	97095-05012	BOLT PERNO	2	2			
14	92995-05600	WASHER ARANDELA	2	2			
15	90465-13M97	CLAMP BRIDA	1	1			
16	6C5-13437-62	MARK, CAUTION MARKER	1	1			
17	6AH-81995-40	LABEL, WARNING ETIQUETA DE PRECAUCION	1	1			
18	6AH-81995-50	LABEL, WARNING ETIQUETA DE PRECAUCION	1	1			
19	62Y-83626-00	MARK 6 MARCA 6	1	1			
20	6AH-81994-40	LABEL, SAFETY ETIQUETA DE SEGURIDAD	1	1			
21	6AH-81994-50	LABEL, SAFETY ETIQUETA DE SEGURIDAD	1	1			
22	6AG-81996-00	MARK MARCA	1	1			

FIG. 13 ELECTRICAL 1

EQUIPO ELECTRICO 1

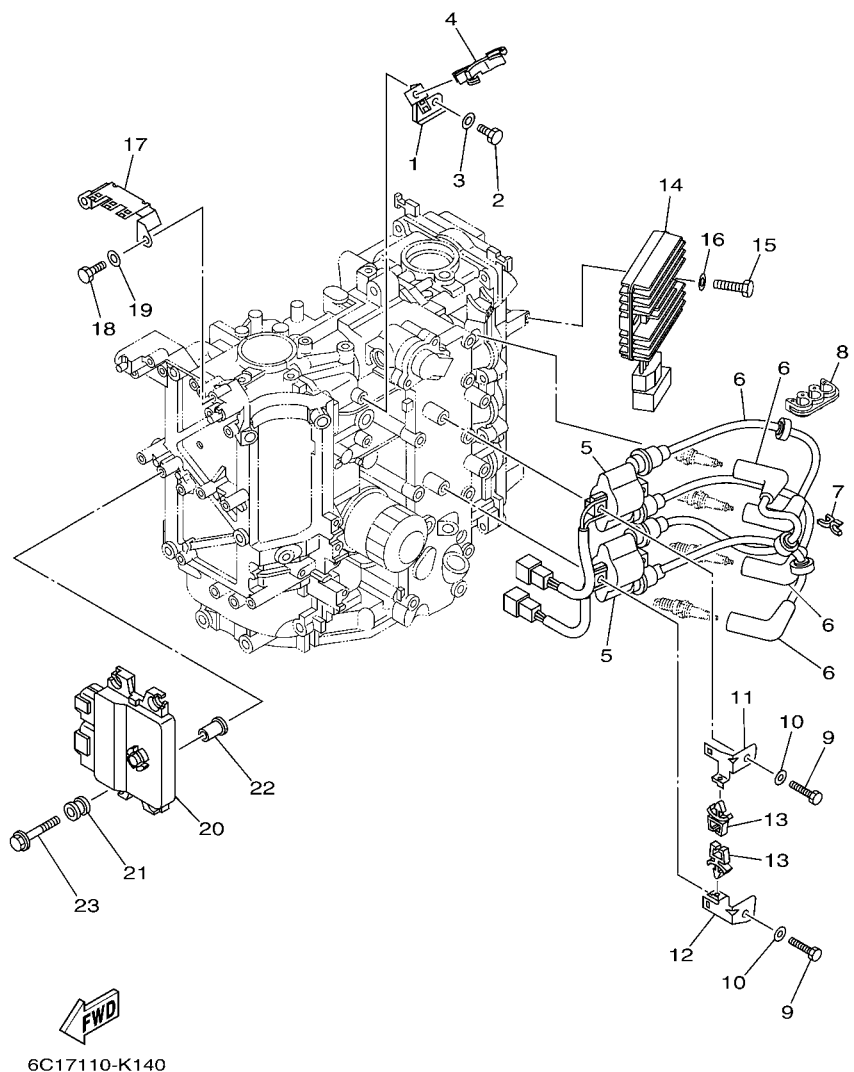

REF. NO.	PART NO. CODIGO Nº	DESCRIPTION DESCRIPCION	EHT	ET		REMARKS OBSERVACIONES
1	6C5-85525-00	PLATE PLACA	1	1		
2	97095-06014	BOLT PERNO	1	1		
3	92995-06600	WASHER ARANDELA	1	1		
4	90464-18246	CLAMP BRIDA	1	1		
5	63P-82310-01	IGNITION COIL ASSY BOBINA DE ENCENDIDO COMPLETA	2	2		
6	6C5-82340-01	HIGH TENSION CORD ASSY 1 CABLE ALTA TENSION COMPL 1	4	4		
7	90464-07M41	CLAMP BRIDA	2	2		
8	90464-07M05	CLAMP BRIDA	1	1		
9	97095-06025	BOLT PERNO	4	4		
10	92995-06600	WASHER ARANDELA	4	4		
11	6C5-82316-01	BRACKET, IGNITION COIL SOPORTE BOBINA ENCENDIDO	1	1		
12	6C5-82316-11	BRACKET, IGNITION COIL SOPORTE BOBINA ENCENDIDO	1	1		
13	90464-06001	CLAMP BRIDA	2	2		
14	68V-81960-10	RECTIFIER & REGULATOR ASSY RECTIFICADOR Y REGULADOR	1	1		
15	97095-06025	BOLT PERNO	2	2		
16	92995-06600	WASHER ARANDELA	2	2		
17	6C5-82171-00	STAY, FUSE BOX SOPORTE CAJA DE FUSIBLES	1	1		
18	97095-06014	BOLT PERNO	2	2		
19	92995-06600	WASHER ARANDELA	2	2		
20	6C5-8591A-32	ENGINE CONTROL UNIT ASSY UNIDAD CONTROL	1	1		
21	6C5-82317-00	DAMPNER, IGNITION COIL AMORTIGUADOR BOBINA ENCENDIDO	4	4		
22	90387-06119	COLLAR ESPACIADOR	4	4		
23	90119-06M59	BOLT, WITH WASHER TORNILLO CON ARANDELA	4	4		

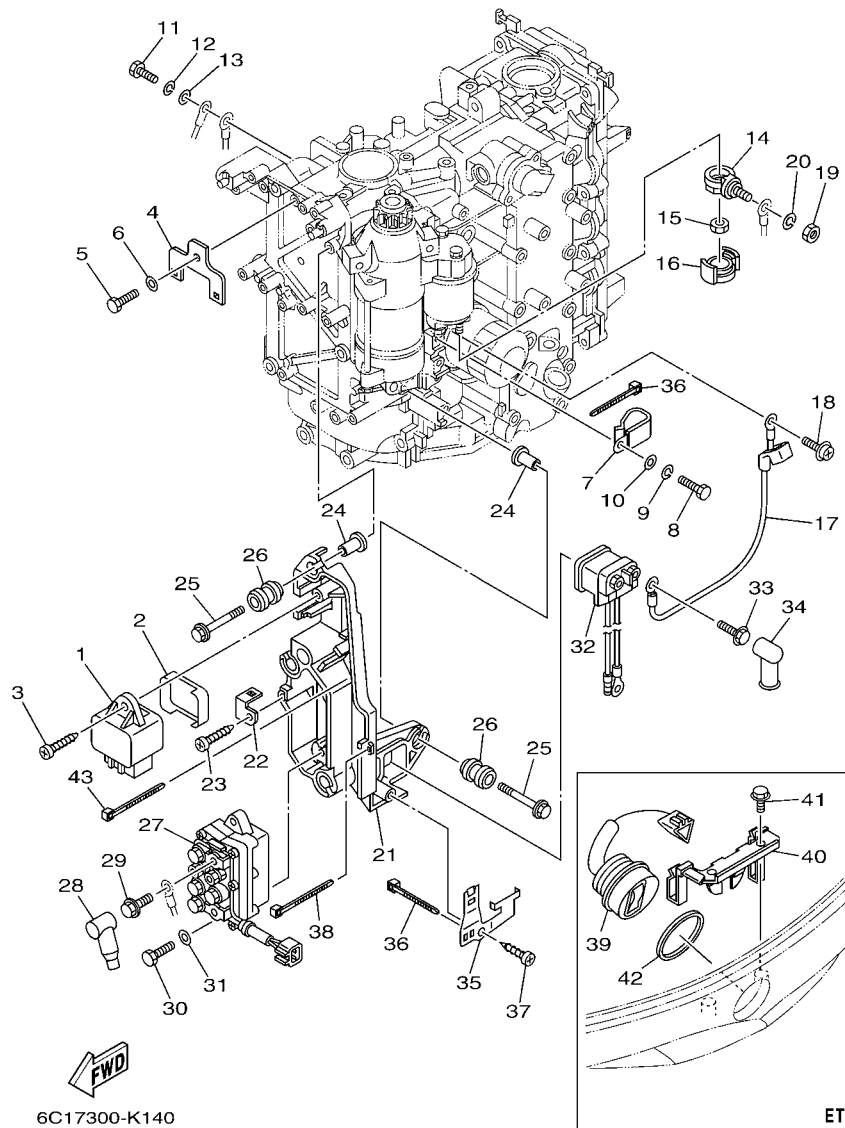

FIG. 14 ELECTRICAL 2

EQUIPO ELECTRICO 2

REF. NO.	PART NO. CODIGO Nº	DESCRIPTION DESCRIPCION	EHT	ET	REMARKS OBSERVACIONES
1	60E-81950-00	RELAY ASSY RELE COMPLETO	1	1	
2	6C5-81336-00	GROMMET TAPON PROTECTOR	1	1	
3	97780-60620	SCREW, TAPPING TORNILLO DE CABEZA DE CONO ACH	1	1	
4	6C5-8257V-00	PLATE, CONNECTOR PLACA DE CONECTOR	1	1	
5	97095-06014	BOLT PERNO	1	1	
6	92995-06600	WASHER ARANDELA	1	1	
7	90465-05M87	CLAMP BRIDA	1	1	
8	97095-06020	BOLT PERNO	4	4	
9	92995-06100	WASHER, SPRING ARANDELA	4	4	
10	92995-06600	WASHER ARANDELA	4	4	
11	97095-06020	BOLT PERNO	1	1	
12	92995-06100	WASHER, SPRING ARANDELA	1	1	
13	92995-06600	WASHER ARANDELA	1	1	
14	60V-81925-00	TERMINAL TERMINAL	1	1	
15	90179-08003	NUT TUERCA	1	1	
16	68F-82582-00	COVER, WIRE HARNESS CUBIERTA DE ARNES DE CABLE	1	1	
17	6C5-81815-00	CORD, STARTER MOTOR CABLE, MOTOR DE ARRANQUE	1	1	
18	90159-04005	SCREW, WITH WASHER TORNILLO CON VALONA	1	1	
19	95333-08600	NUT TUERCA	1	1	
20	92903-08100	WASHER, SPRING RONDANA SENCILLA	1	1	
21	6C5-81948-00	BRACKET SOPORTE	1	1	
22	6C5-85548-00	HOLDER SOSTEN	1	1	
23	97780-60620	SCREW, TAPPING TORNILLO DE CABEZA DE CONO ACH	1	1	
24	90387-06119	COLLAR ESPACIADOR	4	4	
25	90119-06M59	BOLT, WITH WASHER TORNILLO CON ARANDELA	4	4	
26	6A0-82317-00	DAMPER, IGNITION COIL AMORTIGUADOR BOBINA ENCENDIDO	4	4	
27	63P-81950-00	RELAY ASSY RELE COMPLETO	1	1	

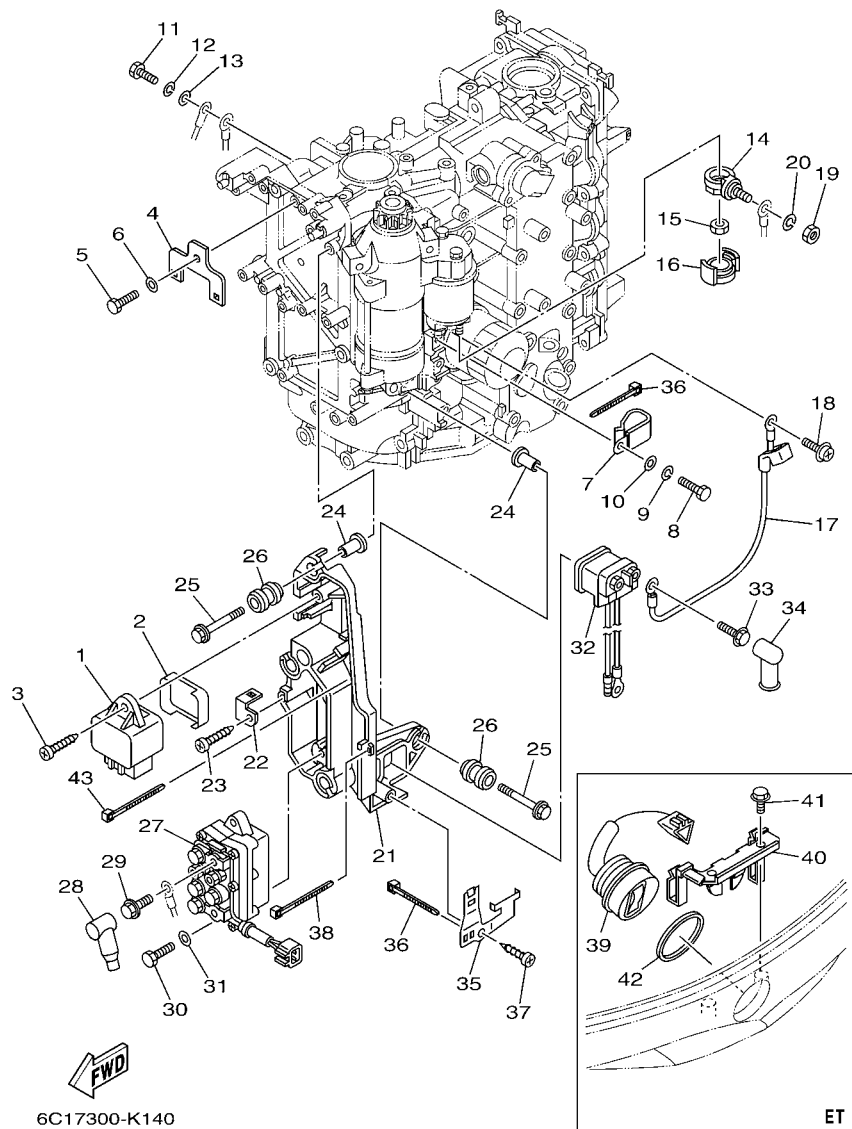

FIG. 14 ELECTRICAL 2

EQUIPO ELECTRICO 2

REF. NO.	PART NO. CODIGO Nº	DESCRIPTION DESCRIPCION	EHT	ET	REMARKS OBSERVACIONES
28	682-82119-01	COVER, LEAD WIRE CUBIERTA DE CABLE CONDUCTOR	2	2	
29	97595-06610	BOLT, WITH WASHER PERNO CON ARANDELA	2	2	
30	97095-06020	BOLT PERNO	2	2	
31	92995-06600	WASHER ARANDELA	2	2	
32	68V-8194A-00	RELAY RELE	1	1	
33	97595-06610	BOLT, WITH WASHER PERNO CON ARANDELA	2	2	
34	6G5-82119-00	COVER, LEAD WIRE CUBIERTA DE CABLE CONDUCTOR	2	2	
35	6C5-81953-00	STAY, RELAY SOPORTE DE RELE	1	1	
36	90465-11M10	CLAMP BRIDA	2	2	
37	97780-60620	SCREW, TAPPING TORNILLO DE CABEZA DE CONO ACH	1	1	
38	90465-13M97	CLAMP BRIDA	1	1	
39	63D-82563-10	TRIM & TILT SWITCH ASSY INTERRUPTOR DE INCLINACION		1	
40	6C5-83614-01	BRACKET SOPORTE		1	
41	90109-06M86	BOLT PERNO	1		
	90109-06M86	BOLT PERNO		2	
42	6E5-82587-00	GASKET EMPAQUETADURA		1	
43	90465-13M97	CLAMP BRIDA	2	2	

FIG. 15 ELECTRICAL 3

EQUIPO ELECTRICO 3

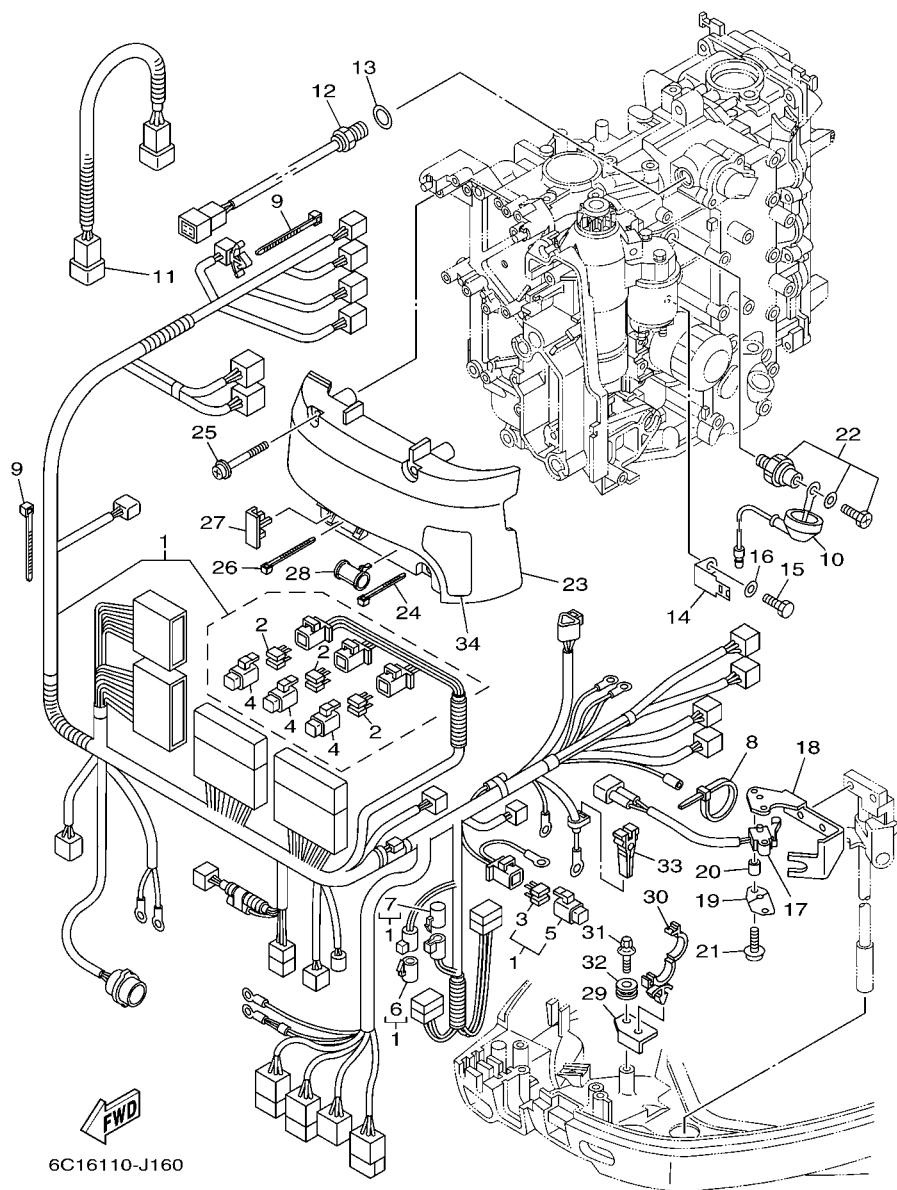

REF. NO.	PART NO. CODIGO Nº	DESCRIPTION DESCRIPCION	EHT	ET	REMARKS OBSERVACIONES
1	6C5-82590-60	WIRE HARNESS ASSY CONJUNTO DE CABLES	1		
	6C5-82590-40	WIRE HARNESS ASSY CONJUNTO DE CABLES		1	
2	67F-82151-00	.FUSE (20A) .FUSIBLE (20A)	6	6	
3	67F-82151-10	.FUSE (30A) .FUSIBLE (30A)	2	2	
4	67F-8215B-10	.CAP (YELLOW) .TAPA (AMARILLO)	3	3	
5	67F-8215B-20	.CAP (GREEN) .TAPA (GREEN)	1	1	
6	6P2-82582-00	.CAP 1 (FEMALE) .TAPA 1		1	FOR 6C5-82590-40 FOR 6C5-82590-40
7	6P2-82582-10	.CAP 1 (MALE) .TAPA 1		1	FOR 6C5-82590-40 FOR 6C5-82590-40
8	90465-13M24	CLAMP BRIDA	1	1	
9	90465-13M11	CLAMP BRIDA	2	2	
10	68V-81315-00	LEAD WIRE ASSY CABLE CONDUCTOR COMPLETO	1	1	
11	6C5-82553-00	EXTENSION, WIRE LEAD CABLE	1	1	
12	6CJ-85790-00	THERMOSENSOR ASSY TERMICA SENSORIO	1	1	
13	90430-14115	GASKET JUNTA	1	1	
14	6C5-82388-00	PLATE PLACA	1	1	
15	97095-06014	BOLT PERNO	1	1	
16	92995-06600	WASHER ARANDELA	1	1	
17	60V-8259F-00	SWITCH ASSY INTERRUPTOR	1	1	
18	6C5-82554-01	STAY, NEUTRAL SWITCH SOPORTE INTERRUPTOR DE NEUTRAL	1	1	
19	61A-82588-01	PLATE PLACA	1	1	
20	90387-04001	COLLAR ESPACIADOR	1	1	
21	97985-04116	SCREW, WITH WASHER TORNILLO, CON ARANDELA	2	2	
22	64J-82504-00	OIL PRESSURE SWITCH ASSY INTERRUPTOR PRESION DE ACEITE	1	1	
23	6C5-81942-00	COVER CUBIERTA	1	1	
24	90465-13M39	CLAMP BRIDA	1	1	
25	90159-06M14	SCREW, WITH WASHER TORNILLO CON VALONA	4	4	
26	90465-13M24	CLAMP BRIDA	1	1	

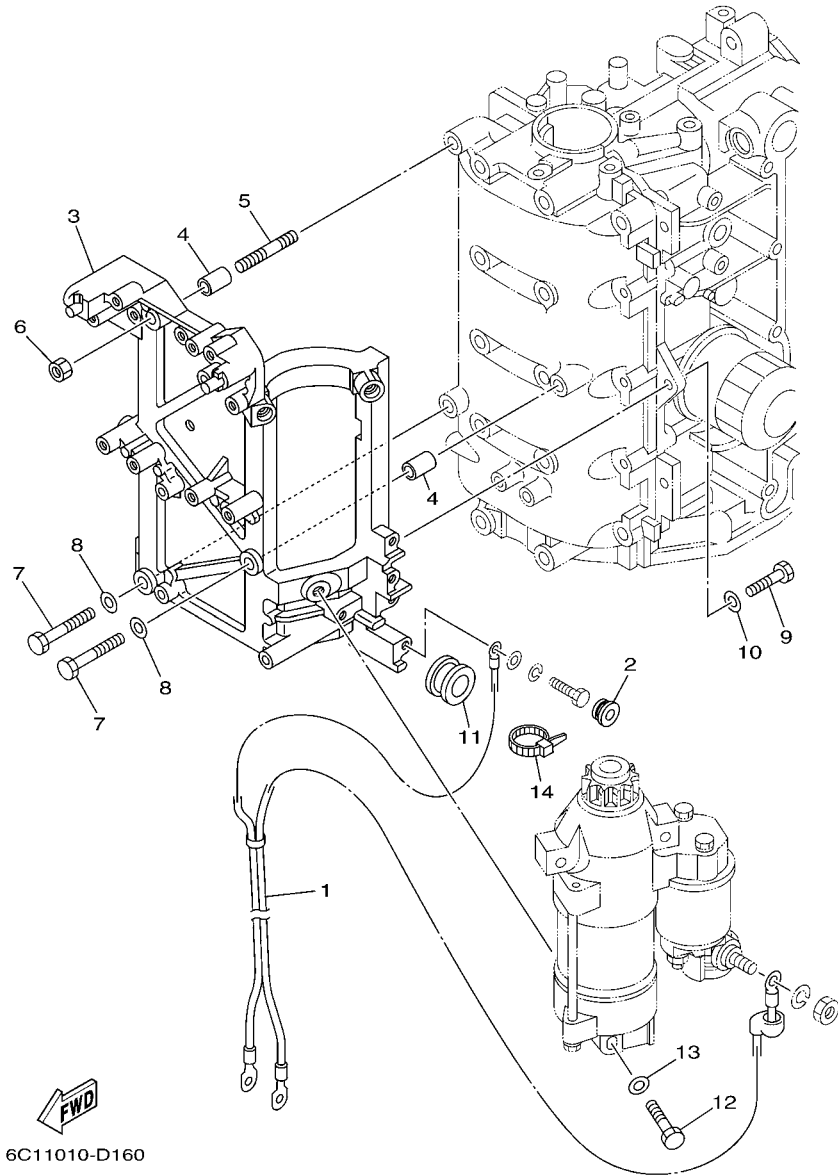
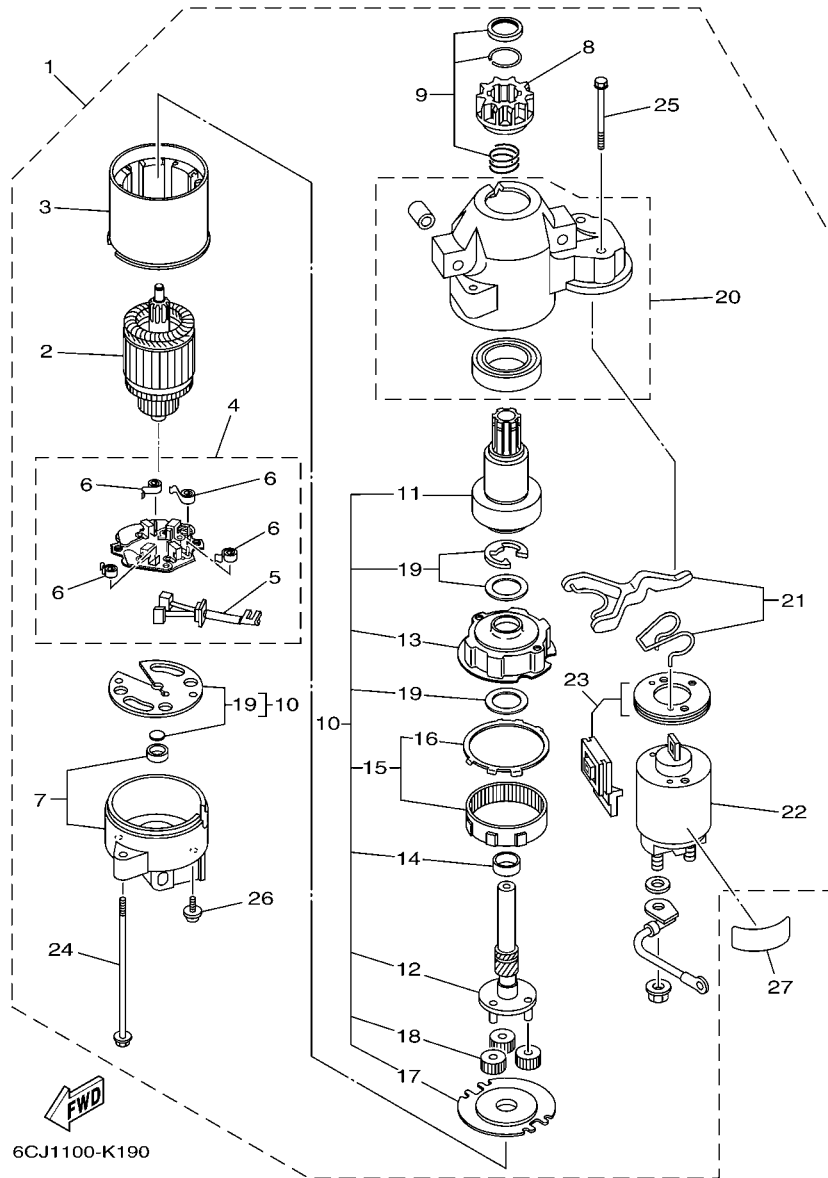

FIG. 16 ELECTRICAL 4

EQUIPO ELECTRICO 4

REF. NO.	PART NO. CODIGO Nº	DESCRIPTION DESCRIPCION	EHT	ET	REMARKS OBSERVACIONES
1	6C5-82105-U0	WIRE HARNESS ARNES DE CABLES	1	1	
2	90480-12072	GROMMET TAPON	1	1	
3	6C5-81822-00-94	BRACKET, STARTING MOTOR SOPORTE DE MOTOR DE ARRANQUE	1	1	
4	99590-10114	PIN, DOWEL PASADOR, DE ESPIGA	2	2	
5	95680-08330	BOLT, STUD PERNO DE PUNTAL	1	1	
6	95380-08600	NUT TUERCA	1	1	
7	97095-08035	BOLT PERNO	2	2	
8	92995-08600	WASHER ARANDELA	2	2	
9	97095-08025	BOLT PERNO	2	2	
10	92995-08600	WASHER ARANDELA	2	2	
11	90480-24003	GROMMET TAPON	1	1	
12	97013-08045	BOLT PERNO	3	3	
13	92903-08600	WASHER, PLATE RONDANA SENCILLA	3	3	
14	90465-13M18	CLAMP BRIDA	1	1	



6CJ1100-K190

FIG. 17 STARTING MOTOR

MOTOR DE ARRANQUE

REF. NO.	PART NO. CODIGO Nº	DESCRIPTION DESCRIPCION	EHT	ET			REMARKS OBSERVACIONES
1	6CJ-81800-00	STARTING MOTOR ASSY MOTOR DE ARRANQUE COMPLETO	1	1			
2	67F-81850-00	.ARMATURE ASSY .INDUCIDO COMPLETO	1	1			
3	67F-81810-00	.STATOR ASSY .ESTATOR COMPLETO	1	1			
4	69J-81840-00	.BRUSH HOLDER ASSY .SOSTEN DE ESCOBILLA COMPLETO	1	1			
5	69J-81801-00	..BRUSH SET ..JUEGO DE ESCOBILLA	1	1			
6	67F-81813-00	..SPRING, BRUSH ..RESORTE DE ESCOBILLA	4	4			
7	68F-81820-00	.REAR BRACKET ASSY .CUBIERTA TRASERA COMPL	1	1			
8	67F-81808-00	.PINION ASSY .PINON	1	1			
9	67F-81857-00	.PINION STOPPER SET .JUEGO TAPON PINON	1	1			
10	67F-81807-00	.GEAR ASSY, STARTING MOTOR .PINON CONJUNTO	1	1			
11	67F-81832-00	..CLUTCH, OVER RUN ..PINON COMPL	1	1			
12	67F-81836-00	..SHAFT, PINION ..ARBOL, PINON	1	1			
13	67F-81821-00	..BRACKET, CENTER 1 ..SOPORTE, CENTRO 1	1	1			
14	67F-81841-00	..BEARING ..PORTADOR	1	1			
15	67F-81891-00	..GEAR, RING ..ENGRANAJE ANILLO	1	1			
16	67F-8183R-00	..GASKET ..EMPAQUETADURA	1	1			
17	67F-81830-00	..BRACKET, CENTER 2 ..SOPORTE, CENTRO 2	1	1			
18	60V-8183T-00	..GEAR, IDLER ..ENGRENAJE NEUTRO	3	3			
19	67F-81809-00	..WASHER KIT ..JUEGO DE ARANDELA	1	1			
20	60X-81842-00	.COVER .TAPA	1	1			
21	6C5-81839-00	.LEVER ASSY .PALANCA COMPL.	1	1			
22	6C5-81941-00	.STARTER RELAY ASSY .RELE DE ARRANQUE	1	1			
23	6C5-81869-00	.COVER, DUST .CUBIERTA PARA POLVO	1	1			
24	6K7-81826-11	.BOLT .PERNO	2	2			
25	69J-81828-00	.SCREW 2 .TORNILLO DE EMPUJE 2	2	2			
26	67F-81846-00	.SCREW .TORNILLO	2	2			
27	67F-83627-01	LABEL, CAUTION 7 ETIQUETA DE PRECAUCION 7	1	1			

FIG. 18 BOTTOM COWLING 1

CUBIERTA INFERIOR 1

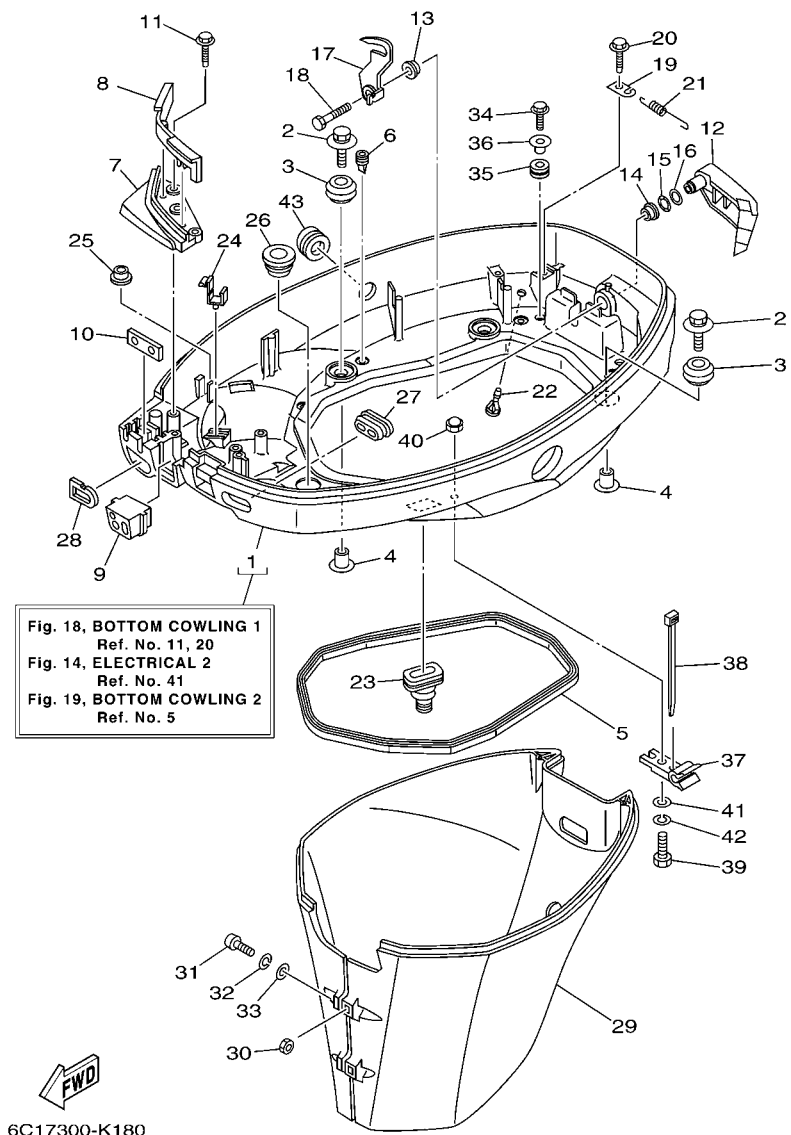

6C17300-K180

REF. NO.	PART NO. CODIGO Nº	DESCRIPTION DESCRIPCION	EHT	ET	REMARKS OBSERVACIONES
1	6C5-42710-00-8D	BOTTOM COWLING ASSY CUBIERTA INFERIOR COMPL.	1		
	6C5-42710-10-8D	BOTTOM COWLING ASSY CUBIERTA INFERIOR COMPL.		1	
2	90119-06M61	BOLT, WITH WASHER TORNILLO CON ARANDELA	4	4	
3	6BG-42748-00	GROMMET TAPON	4	4	
4	90387-06M69	COLLAR ESPACIADOR	4	4	
5	62Y-42716-00	RUBBER, SEAL 1 SELLO DE GOMA 1	1	1	
6	65W-42717-00	RUBBER, SEAL 2 GOMA	4	4	
7	6C5-42738-00-8D	PLATE, FITTING PLACA DE AJUSTE	1	1	
8	6C5-42718-00	RUBBER, SEAL 3 GOMA	1	1	
9	6C5-42725-30	GROMMET TAPON	1	1	
10	62Y-42727-00	GROMMET TAPON	1	1	
11	90109-06M81	BOLT PERNO	3	3	
12	67C-42815-00-8D	LEVER, CLAMP PALANCA ABRAZADERA	1	1	
13	90386-12M37	BUSH BUJE	1	1	
14	90386-12MA2	BUSH BUJE	1	1	
15	90206-12052	WASHER, WAVE ARANDELA ONDULADA	1	1	
16	90201-12M07	WASHER, PLATE ARANDELA PLANA	1	1	
17	67C-42816-01	LEVER, CLAMP PALANCA ABRAZADERA	1	1	
18	97095-06014	BOLT PERNO	1	1	
19	66T-43144-00	HOOK, SPRING GANCHO	1	1	
20	90109-06M86	BOLT PERNO	1	1	
21	90506-18M40	SPRING, TENSION RESORTE DE TENSION	1	1	
22	6BL-44391-00	NIPPLE, HOSE NIPLE MANGUERA	1	1	
23	6BG-42724-00	GROMMET TAPON	1	1	
24	90464-09M13	CLAMP BRIDA	1	1	
25	6E7-82317-00	DAMPER, IGNITION COIL AMORTIGUADOR BOBINA ENCENDIDO	1	1	
26	68U-42727-00	GROMMET TAPON	1	1	

FIG. 18 BOTTOM COWLING 1

CUBIERTA INFERIOR 1

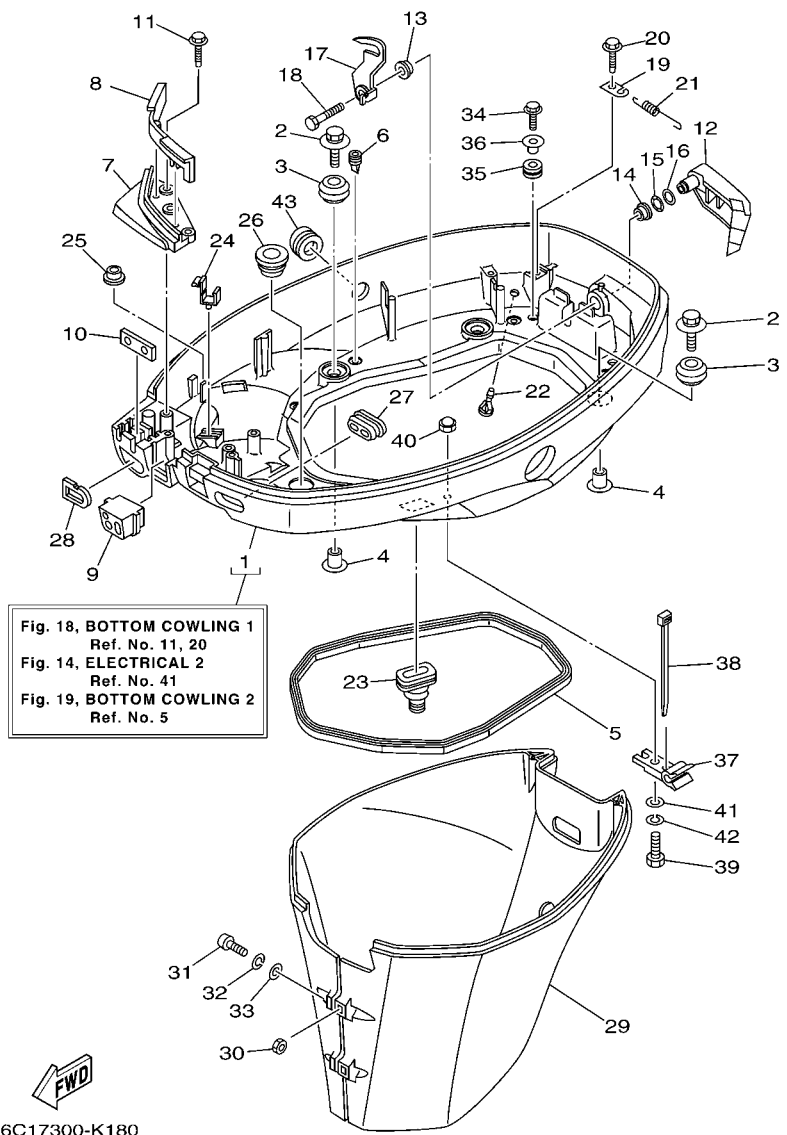

6C17300-K180

REF. NO.	PART NO. CODIGO Nº	DESCRIPTION DESCRIPCION	EHT	ET	REMARKS OBSERVACIONES
27	6H3-42727-00	GROMMET TAPON	1	1	
28	61N-24329-00	SEAL SELLO	1	1	
29	67C-42741-10-8D	APRON MANDIL	1	1	
30	95380-06600	NUT, HEXAGON TUERCA	2	2	
31	97880-06025	SCREW, PAN HEAD TORNILLO DE CABEZA CON PLANA	2	2	
32	92990-06100	WASHER, SPRING ARANDELA PLANA	2	2	
33	92990-06600	WASHER, PLATE ARANDELA PLANA	2	2	
34	90109-06M80	BOLT PERNO	2	2	
35	90480-13M24	GROMMET TAPON	2	2	
36	90387-06M43	COLLAR ESPACIADOR	2	2	
37	90464-09M49	CLAMP BRIDA	1	1	
38	90465-11M10	CLAMP BRIDA	2	2	
39	97095-06020	BOLT PERNO	1	1	
40	95380-06800	NUT TUERCA	1	1	
41	92990-06600	WASHER, PLATE ARANDELA PLANA	1	1	
42	92995-06100	WASHER, SPRING ARANDELA	1	1	
43	6C5-42726-00	GROMMET TAPON	1	1	

FIG. 19 BOTTOM COWLING 2

CUBIERTA INFERIOR 2

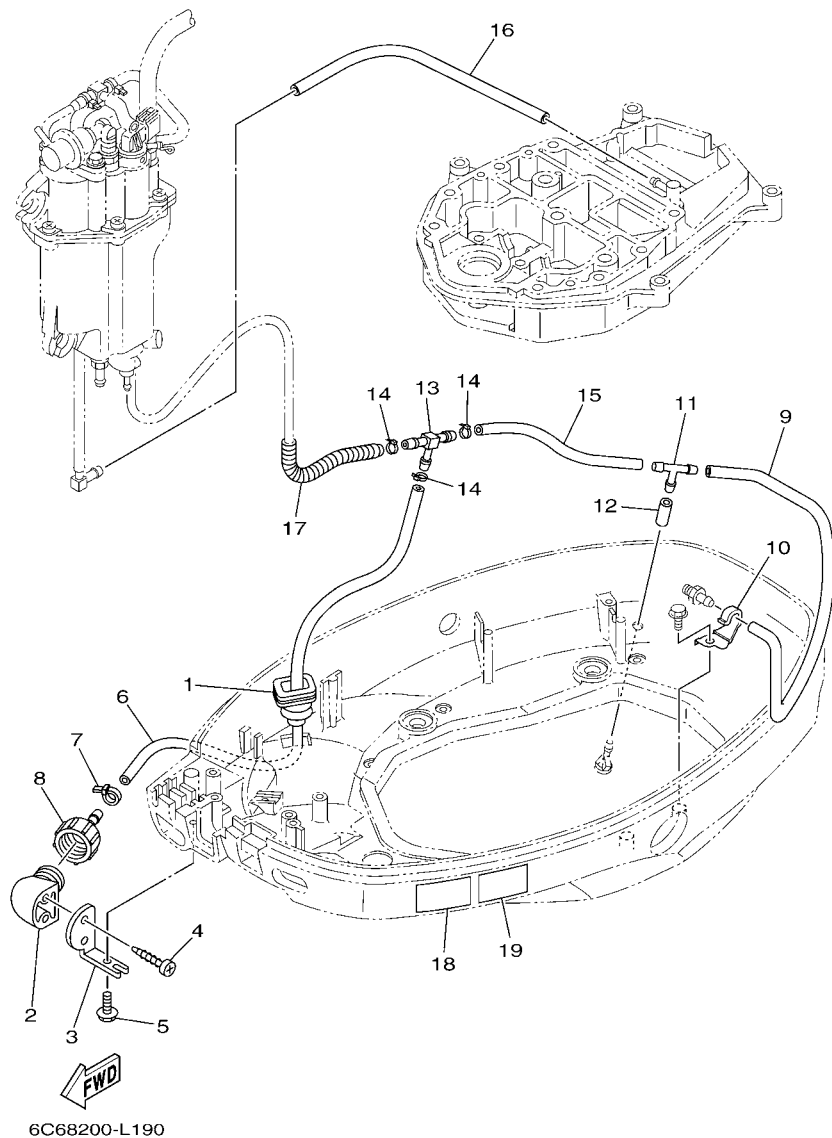

REF. NO.	PART NO. CODIGO Nº	DESCRIPTION DESCRIPCION	EHT	ET				REMARKS OBSERVACIONES
1	65W-42724-10	GROMMET TAPON	1	1				
2	68T-12572-00	ADAPTER ADAPTADOR	1	1				
3	69W-12535-00	PLATE EMPAQUETADURA	1	1				
4	90167-06002	SCREW, TAPPING TORNILLO DE ROSCA HEMBRA	2	2				
5	90109-06M80	BOLT PERNO	1	1				
6	6C5-24312-00	PIPE 2 TUBO 2	1	1				
7	90465-11M10	CLAMP BRIDA	1	1				
8	6R3-12580-00	JOINT ASSY ACOPLAR COMP.	1	1				
9	90445-09226	HOSE (L390) TUBO (L390)	1	1				
10	90462-08031	CLAMP BRIDA	1	1				
11	688-24378-00	PIPE, JOINT 3 TUBO DE UNION 3	1	1				
12	90445-09220	HOSE (L30) TUBO (L30)	1	1				
13	6C5-24378-00	PIPE, JOINT 3 TUBO DE UNION 3	1	1				
14	90465-11M10	CLAMP BRIDA	3	3				
15	90445-09091	HOSE (L135) TUBO (L135)	1	1				
16	90445-09304	HOSE (L310) TUBO (L310)	1	1				
17	90447-10006	TUBE TUBO	1	1				
18	6AH-42794-40	LABEL, WARNING (GENERAL) ETIQUETA DE PRECAUCION	1	1				
19	6AH-42794-50	LABEL, WARNING (GENERAL) ETIQUETA DE PRECAUCION	1	1				

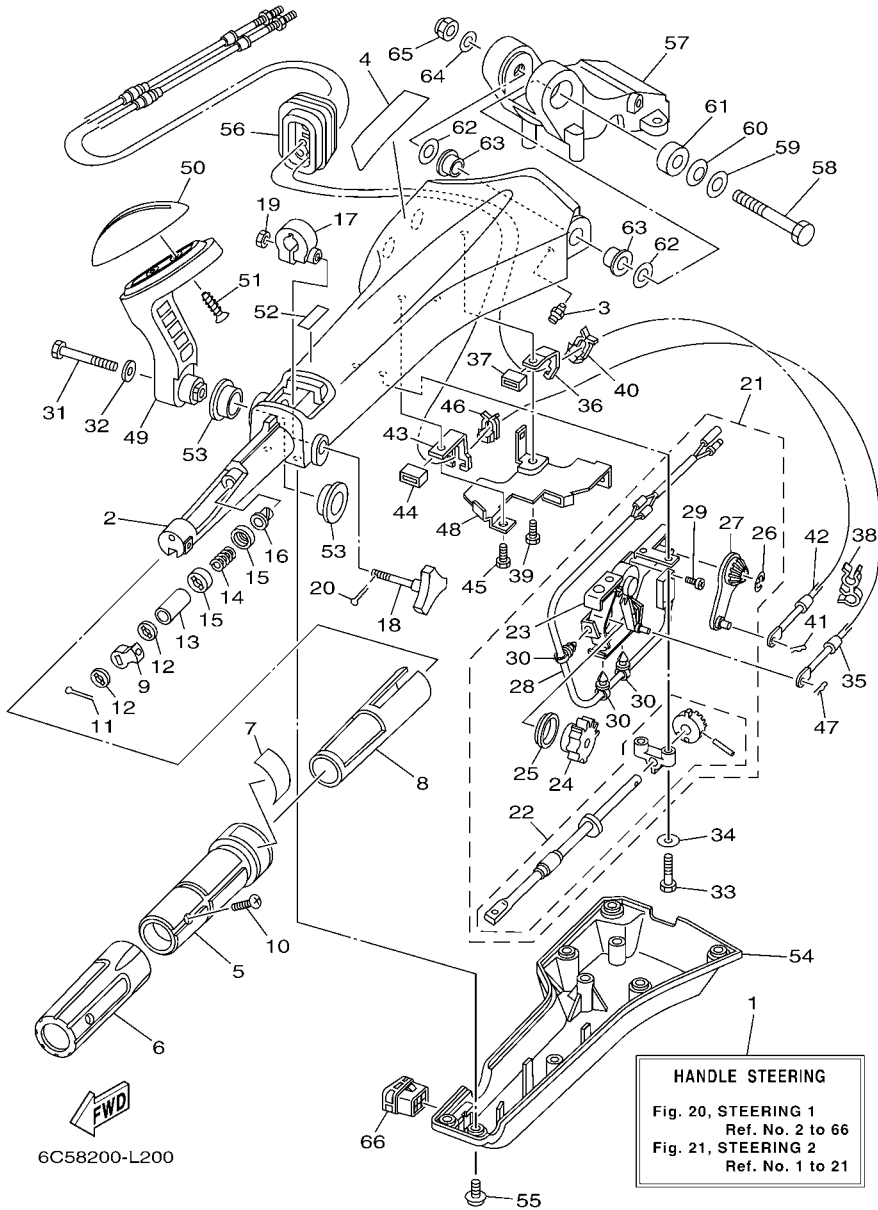

FIG. 20 STEERING 1

DIRECCION 1

REF. NO.	PART NO. CODIGO Nº	DESCRIPTION DESCRIPCION	EHT	ET	REMARKS OBSERVACIONES
1	6X4-42101-J3	HANDLE, STEERING MANIJA DE DIRECCION	1		
2	6X4-42111-02-8D	HANDLE, STEERING MANIJA DE DIRECCION	1		
3	93700-06M03	NIPPLE, GREASE BOQUILLA DE ENGRASAR	1		
4	6X4-48215-00	GRAPHIC CALCOMANIA 1	1		
5	6X4-42119-01	GRIP, STEERING HANDLE MANGO, MANIJA DE DIRRECCION	1		
6	6X4-42177-00	RUBBER, HANDLE HULE DE MANIJA	1		
7	6X4-42137-00	INDICATOR, THROTTLE INDICADOR ACELERADOR	1		
8	6X4-41291-00	BUSHING BUJE	1		
9	6X4-44139-01	COLLAR COLLAR	1		
10	90152-05007	SCREW, COUNTERSUNK TORNILLO EMBUTIDO	1		
11	91490-20010	PIN, COTTER CHAVETA	1		
12	6X4-44177-00	WASHER RONDANA	2		
13	6X4-42128-00	COLLAR, DISTANCE 1 COLLAR DISTANCIADOR 1	1		
14	90501-23215	SPRING, COMPRESSION RESORTE DE COMPRESION	1		
15	6X4-44188-00	WASHER ARANDELLA	2		
16	90386-08032	BUSH BUJE	1		
17	63D-42126-00	FRICION, STEERING HANDLE GRIP FRICCION DE MANGO DIRECCION	1		
18	6X4-48154-00	KNOB, THROTTLE PERILLA DE ACELERADOR	1		
19	95380-06600	NUT, HEXAGON TUERCA	1		
20	91490-20010	PIN, COTTER CHAVETA	1		
21	6X4-44100-00	SHIFT LINK ASSY ESLABON DE SLECTOR COMPLETO	1		
22	6X4-42115-00	.SHAFT, STEERING HANDLE .EJE MANIJA DE DIRECCION	1		
23	6X4-44102-00	.SHIFT ASSIST ASSY. .SELECTOR DE ASISTIR	1		
24	6X4-47731-00	.GEAR, DRIVE .ENGRANAJE DE TRACCION	1		
25	6X4-44132-00	.BUSHING .BUJE	1		
26	6X4-14137-00	.CLIP .PRESILLA	1		
27	6X4-48261-00	.ARM, THROTTLE .BRAZO ACELERADOR	1		

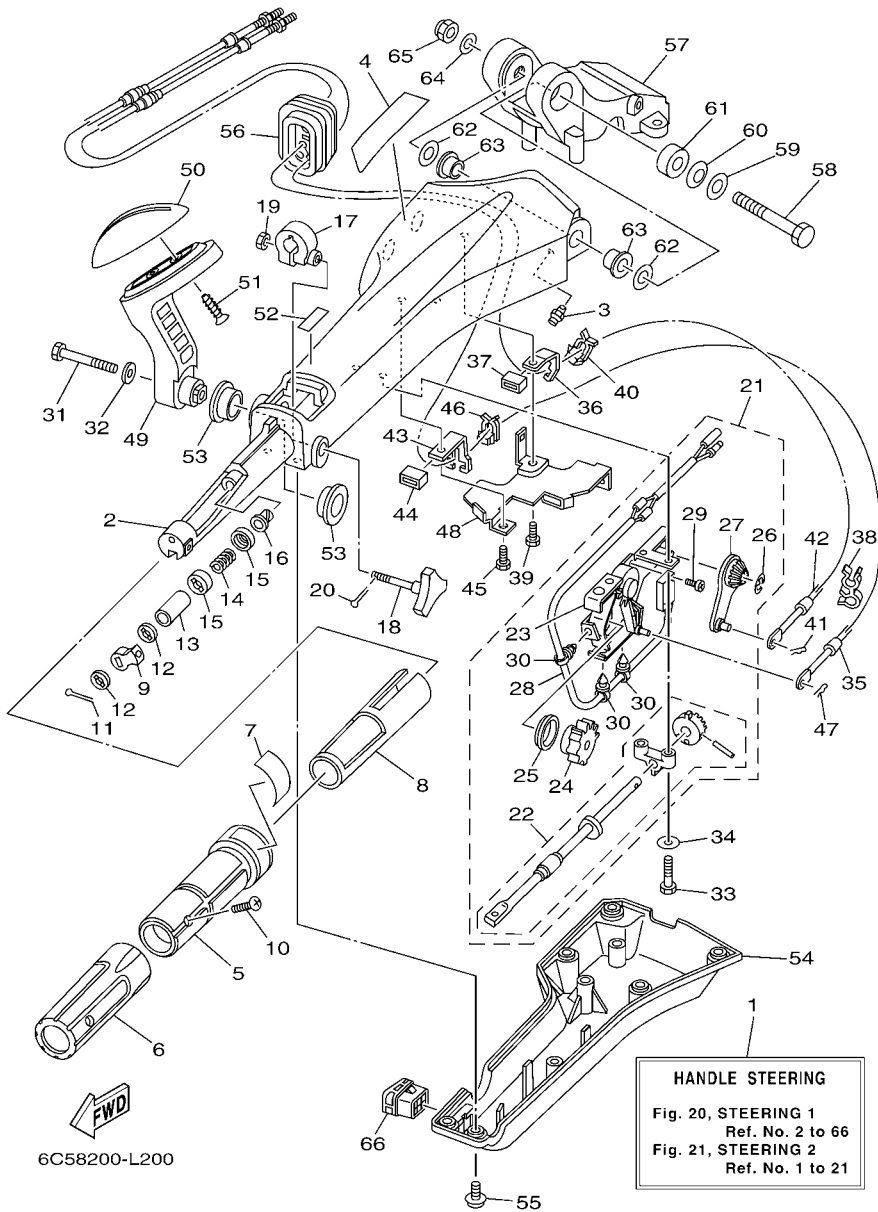

FIG. 20 STEERING 1

DIRECCION 1

REF. NO.	PART NO. CODIGO Nº	DESCRIPTION DESCRIPCION	EHT	ET		REMARKS OBSERVACIONES
28	6X4-82540-00	.NEUTRAL SWITCH ASSY .INTERRUPTOR NEUTRAL COMPL	1			
29	6A5-48129-10	.SCREW 3 .TORNILLO 3	2			
30	6X4-42821-00	.BAND, CLAMP .BRIDA DE CINTA	3			
31	97095-08040	BOLT PERNO	1			
32	92995-08600	WASHER ARANDELA	1			
33	97095-06030	BOLT PERNO	2			
34	92995-06600	WASHER ARANDELA	2			
35	67C-48321-11	CABLE CABLE CONTROL REMOTO	1			
36	6X4-48538-00	CLAMP, CABLE 1 GRAMPA DE CABLE	1			
37	6X4-26367-00	PROTECTOR ACCESORIA	1			
38	90464-09M42	CLAMP BRIDA	1			
39	97095-06014	BOLT PERNO	1			
40	63D-48538-00	CLAMP, CABLE 1 GRAMPA DE CABLE	1			
41	90468-10005	CLIP PRESILLA	1			
42	69W-26301-00	THROTTLE CABLE ASSY CABLE DE ACELERADOR COMPLETO	1			
43	6X4-48538-10	CLAMP, CABLE 1 GRAMPA DE CABLE	1			
44	6X4-26367-00	PROTECTOR ACCESORIA	1			
45	97095-06014	BOLT PERNO	1			
46	63D-48538-00	CLAMP, CABLE 1 GRAMPA DE CABLE	1			
47	90468-10005	CLIP PRESILLA	1			
48	6X4-42159-00	STAY SOPORTE	1			
49	6X4-44159-00-8D	HANDLE, GEAR SHIFT MANIJA DE CAMBIO DE MARCHAS	1			
50	6X4-44173-00	LEVER, SHIFT CONTROL PALANCA CONTROL CAMBIOS	1			
51	97780-60920	SCREW, TAPPING TORNILLO DE CABEZA DE CONO ACH	2			
52	6G8-44191-00	INDICATOR, SHIFT INDICADOR DE CAMBIOS	1			
53	90386-26MA3	BUSH BUJE	2			
54	6X4-42131-11	COVER, HANDLE STEERING CUBIERTA MANIJA DIRRECCION	1			

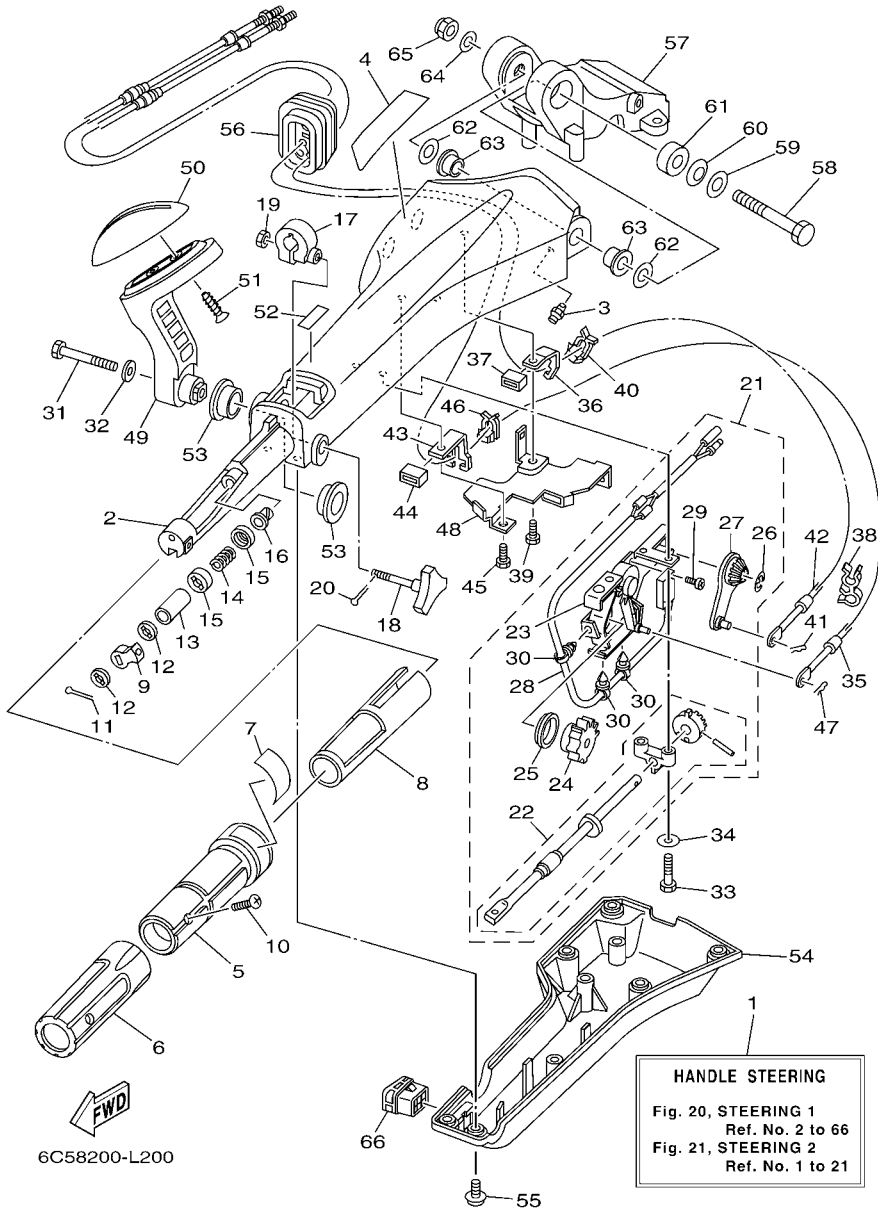

FIG. 20 STEERING 1

DIRECCION 1

REF. NO.	PART NO. CODIGO Nº	DESCRIPTION DESCRIPCION	EHT	ET	REMARKS OBSERVACIONES
55	97985-06216	SCREW, WITH WASHER TORNILLO, CON ARANDELA	6		
56	6X4-42725-01	GROMMET TAPON	1		
57	63D-42121-22-8D	BRACKET SOPORTE	1		
58	90101-12014	BOLT TORNILLO	1		
59	92990-12200	WASHER, PLAIN ARANDELA PLANA	1		
60	90206-12M22	WASHER, WAVE ARANDELA ONDULADA	1		
61	90387-12M02	COLLAR ESPACIADOR	1		
62	90201-12035	WASHER, PLATE ARANDELA PLANA	2		
63	90386-12003	BUSH BUJE	2		
64	92990-12600	WASHER, PLATE ARANDELA PLANA	1		
65	90185-12M12	NUT, SELF-LOCKING TUERCA AUTOBLOCANTE	1		
66	6X4-42728-10	CAP TAPA	1		

 6C18100-L220

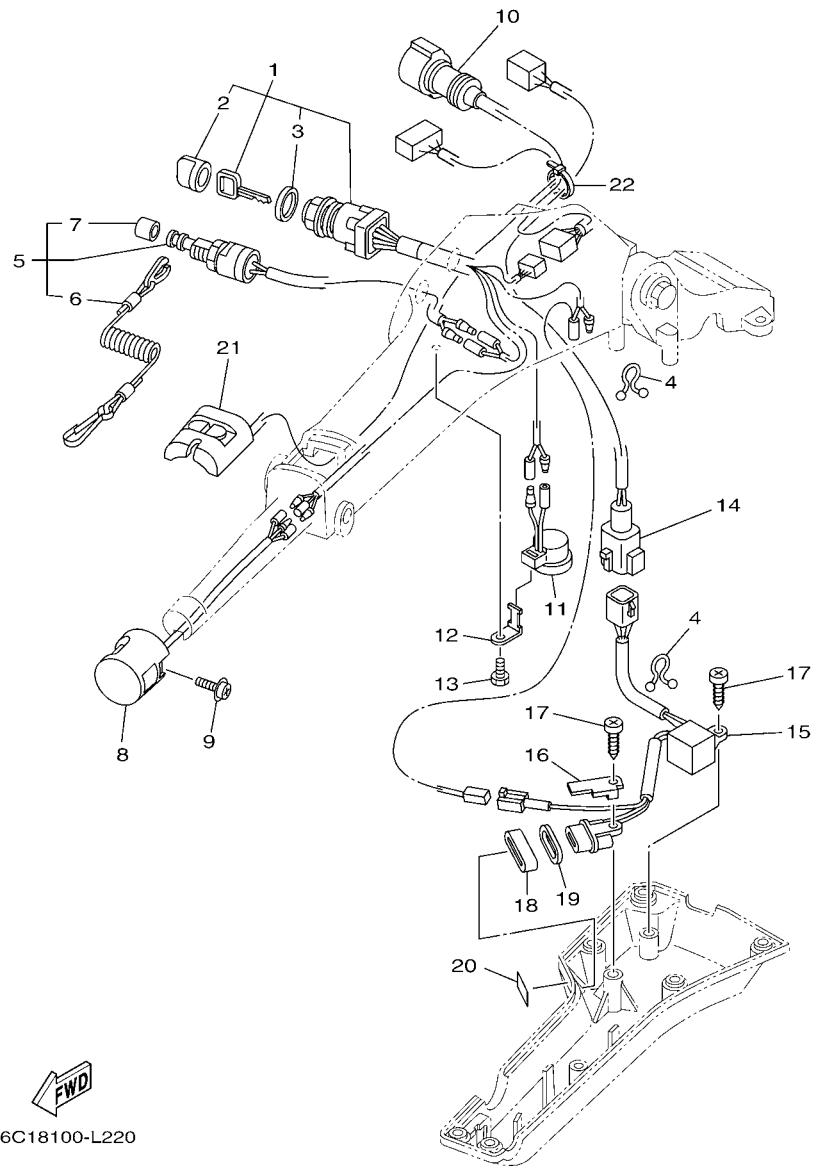
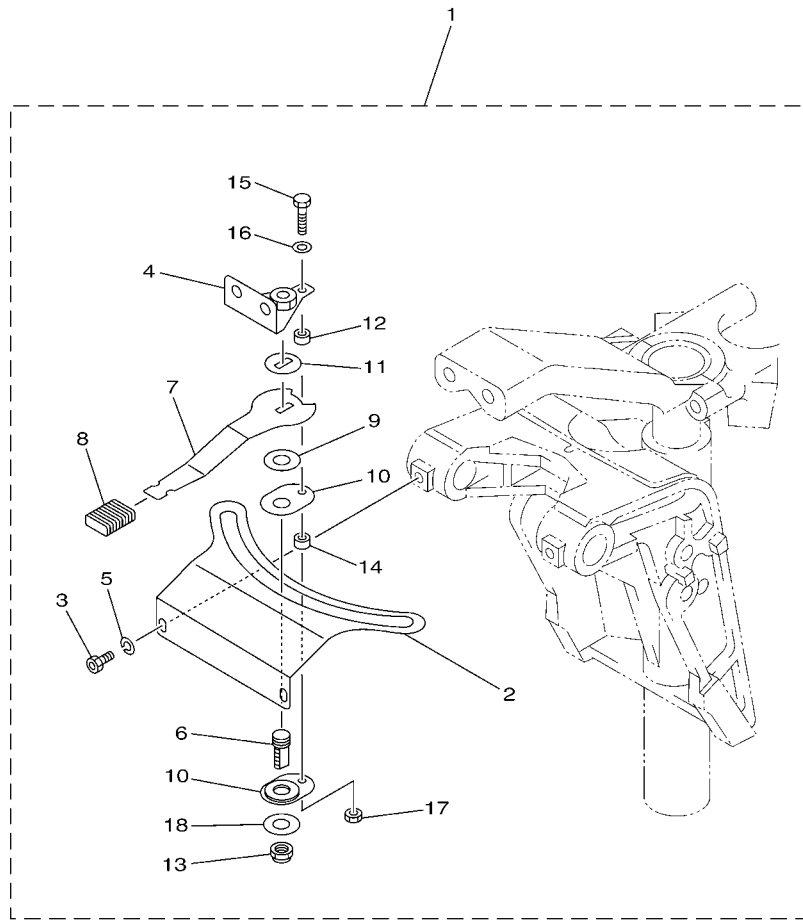

FIG. 21 STEERING 2

DIRECCION 2

REF. NO.	PART NO. CODIGO Nº	DESCRIPTION DESCRIPCION	EHT	ET	REMARKS OBSERVACIONES
1	6X4-82510-10	MAIN SWITCH ASSY CONJUNTO DE LLAVE IGNICION	1		
2	676-82577-00	.CAP, KEY .TAPA	1		
3	703-82532-00	.CAP .TAPA	1		
4	90464-08M07	CLAMP BRIDA	2		
5	69W-82575-00	ENGINE STOP SWITCH ASSY INTERRUPTOR DE PARADA COMPL	1		
6	682-82556-00	.LANYARD, STOP SWITCH .CORDON DE INTERRUPTOR PARADA	1		
7	689-8257Y-00	.CAP .TAPA	1		
8	6X4-82563-00	TRIM & TILT SWITCH ASSY INTERRUPTOR DE INCLINACION	1		
9	97980-06216	SCREW, WITH WASHER TORNILLO, CON ARANDELA	1		
10	6X4-82586-10	EXT. WIRE HARNESS (L:950MM) EXT. CONJ. DE CABLES (L:950MM)	1		
11	6X4-83383-00	BUZZER ZUMBADOR	1		
12	6X4-83386-00	STAY, BUZZER TIRANTE DE ZUMBADOR	1		
13	97095-06014	BOLT PERNO	1		
14	6X4-83653-20	WIRE, LEAD (L:700MM) CABLE CONDUCTOR (L:700MM)	1		
15	6C5-84301-00	PILOT LIGHT ASSY 1 LUZ PILOTO COMPLETA 1	1		
16	6X4-44114-00	STOPPER RETEN	1		
17	97780-60620	SCREW, TAPPING TORNILLO DE CABEZA DE CONO ACH	2		
18	6X4-42727-00	GROMMET TAPON	1		
19	6H4-83589-00	GASKET EMPAQUE	1		
20	6X4-85415-00	MARK, SIGNAL LAMP MARCO DE FOCO DE SENAL	1		
21	6X4-81860-00	SWITCH ASSY INTERRUPTOR COMPL	1		
22	90465-13M36	CLAMP BRIDA	1		



6C68200-L220

FIG. 22 STEERING FRICTION

FRICCION DE DIRECCION

REF. NO.	PART NO. CODIGO Nº	DESCRIPTION DESCRIPCION	EHT	ET		REMARKS OBSERVACIONES
1	6C5-42508-01	STEERING FRICTION ASSY DIRECCION FRICCION COMP.	1			
2	6C5-42527-00	.PLATE, FRICTION .PLACA DE FRICCION	1			
3	90109-06M88	.BOLT .PERNO	2			
4	67C-42525-00	.PLATE, FRICTION .PLACA DE FRICCION	1			
5	92990-06100	.WASHER, SPRING .ARANDELA PLANA	2			
6	67C-42562-00	.SHAFT, STEERING LOCK .EJE, CERRADURA DE DIRECCION	1			
7	67C-42561-00	.KNOB, STEERING LOCK .PERILLA	1			
8	689-43633-00	.COVER, TILT LEVER .CUBIERTA PALANCA DE INCLINACI	1			
9	90202-10M56	.WASHER, PLATE .ARANDELA DE PLANA	1			
10	65W-42528-00	.PLATE, FRICTION .PIEZA DE FRICCION	2			
11	90209-10M26	.WASHER .ARANDELA DE SEPARACION	1			
12	90387-05M05	.COLLAR .ESPACIADOR	1			
13	90185-10M14	.NUT, SELF-LOCKING .TUERCA AUTOBLOCANTE	1			
14	90387-05M11	.COLLAR .ESPACIADOR	1			
15	97095-05020	.BOLT .PERNO	1			
16	92995-05600	.WASHER .ARANDELA	1			
17	95380-05600	.NUT .TUERCA	1			
18	90201-106M5	.WASHER, PLATE .ARANDELA PLANA	1			

FIG. 23 CONTROL

CONTROL

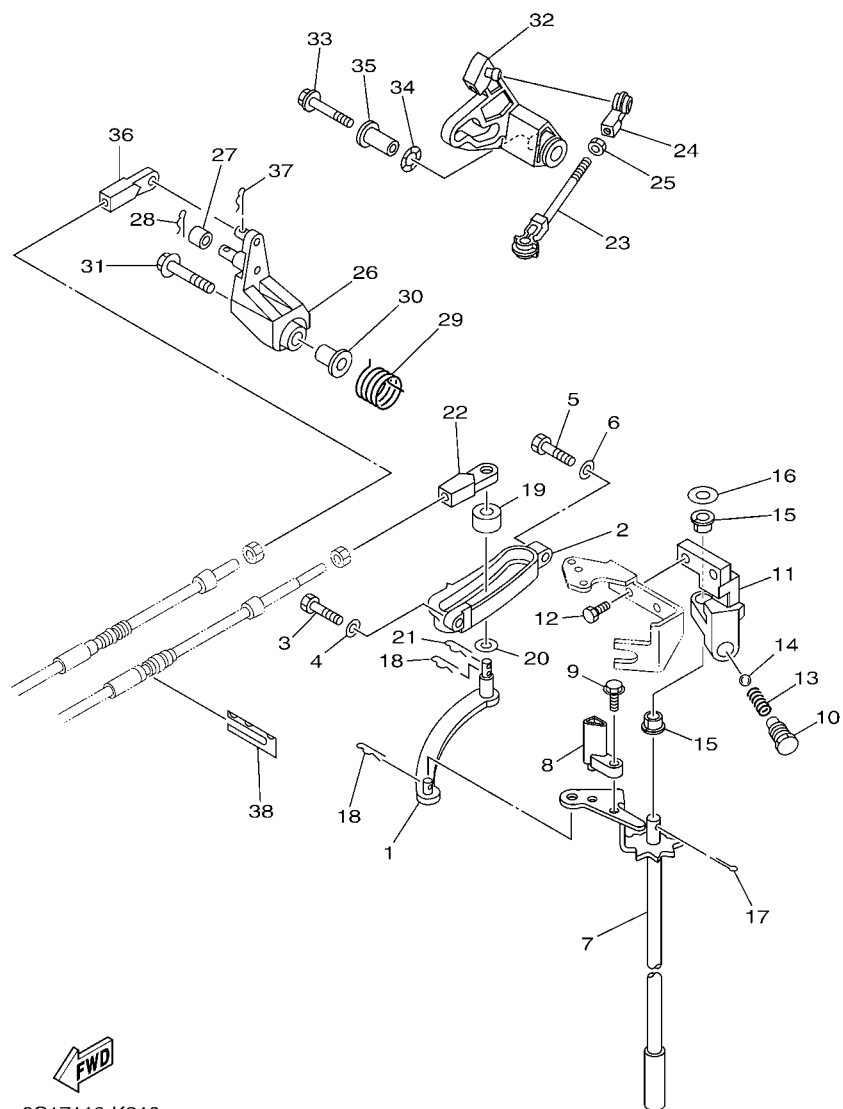

6C17110-K210

REF. NO.	PART NO. CODIGO Nº	DESCRIPTION DESCRIPCION	EHT	ET		REMARKS OBSERVACIONES
1	69W-44121-00	LEVER, SHIFT ROD PALANCA VARILLA CAMBIOS	1	1		
2	62Y-44117-01-94	BRACKET SOPORTE	1	1		
3	97095-06020	BOLT PERNO	1	1		
4	92995-06600	WASHER ARANDELA	1	1		
5	97095-06025	BOLT PERNO	1	1		
6	92995-06600	WASHER ARANDELA	1	1		
7	6C5-44120-01	HANDLE GEAR SHIFT ASSY MANIJA DE CAMBIO COMPL	1	1		L(20.7") L(20.7")
8	6C5-44122-00	BUSHING, SHIFT ROD LEVER BUJE PALANCA VARILLA DE CAMBIO	1	1		
9	97595-05514	BOLT, WITH WASHER PERNO CON ARANDELA	1	1		
10	62Y-42715-01	BUSHING BUJE	1	1		
11	62Y-44118-00-94	BRACKET SOPORTE	1	1		
12	90101-06054	BOLT TORNILLO	2	2		
13	90501-12082	SPRING, COMPRESSION RESORTE DE COMPRESION	1	1		
14	93501-04M02	BALL BOLA	1	1		
15	90386-90M90	BUSH BUJE	2	2		
16	90201-10M20	WASHER, PLATE ARANDELA PLANA	1	1		
17	91490-20015	PIN, COTTER CHAVETA	1	1		
18	90468-18008	CLIP PRESILLA	2	2		
19	688-44122-00	BUSHING, SHIFT ROD LEVER BUJE PALANCA VARILLA DE CAMBIO	1	1		
20	90202-07M07	WASHER, PLATE ARANDELA DE PLANA	1	1		
21	90468-18008	CLIP PRESILLA	1	1		
22	69W-48344-00	CABLE END, REMOTE CONTROL BASE CONTROL	1	1		
23	688-41211-01	LINK, ACCEL. ESLABON, ACELERADOR	1	1		
24	6H4-41237-00	JOINT, LINK CONECTOR	1	1		
25	95380-05700	NUT TUERCA	1	1		
26	62Y-42154-00	LEVER, THROTTLE CONTROL PALANCA CONTROL ACELERADOR	1	1		
27	6C5-42171-00	BUSHING BUJE	1	1		

FIG. 24 BRACKET 1

SOPORTE 1

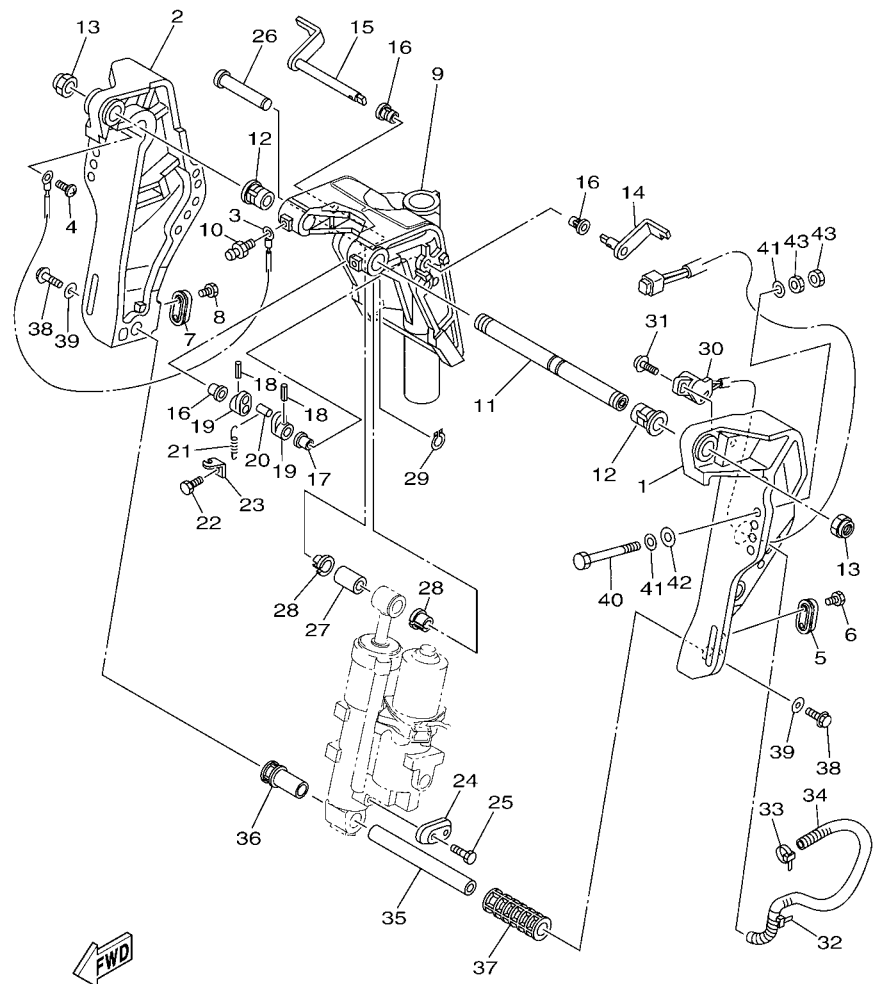

6C18110-L210

REF. NO.	PART NO. CODIGO Nº	DESCRIPTION DESCRIPCION	EHT	ET				REMARKS OBSERVACIONES
1	6C5-43111-01-8D	BRACKET, CLAMP 1 SOPORTE DE LA ABRAZADERA 1	1	1				
2	6C5-43112-01-8D	BRACKET, CLAMP 2 SOPORTE DE LA ABRAZADERA 2	1	1				
3	6E5-82148-00	WIRE, LEAD 4 CABLE CONDUCTOR 4	1	1				
4	97885-06008	SCREW, PAN HEAD TORNILLO A MUESCA	1	1				
5	65W-45251-00	ANODE CATODE	1	1				
6	90101-06020	BOLT TORNILLO	2	2				
7	65W-45251-00	ANODE CATODE	1	1				
8	90101-06020	BOLT TORNILLO	2	2				
9	6C5-43311-01-8D	BRACKET, SWIVEL 1 SOPORTE GIRATORIO 1	1	1				
10	93700-06M03	NIPPLE, GREASE BOQUILLA DE ENGRASAR	1					
	93700-06M03	NIPPLE, GREASE BOQUILLA DE ENGRASAR		3				
11	63D-43131-01	BOLT, CLAMP BRACKET TORNILLO DE ABRAZADERA DEL SOP	1	1				
12	90386-22MA4	BUSH BUJE	2	2				
13	90185-22M11	NUT, SELF-LOCKING TUERCA AUTOBLOCANTE	2	2				
14	6C5-43181-00	LEVER, TILT STOP 1 PALANCA TOPE INCLINACION 1	1	1				
15	6C5-43185-00	LEVER, TILT STOP 2 PALANCA TOPE INCLINACION 2	1	1				
16	90386-10M16	BUSH BUJE	3	3				
17	90386-10025	BUSH BUJE	1	1				
18	91690-30020	PIN, SPRING PASADOR DE RESORTE	2	2				
19	6G5-43148-00	COLLAR, DISTANCE COLLAR	2	2				
20	90249-06M19	PIN PASADOR	1	1				
21	90506-14M24	SPRING, TENSION RESORTE DE TENSION	1	1				
22	97095-06010	BOLT PERNO	1	1				
23	6G5-43144-00	HOOK, SPRING GANCHO	1	1				
24	65W-45251-00	ANODE CATODE	1	1				
25	90101-06020	BOLT TORNILLO	2	2				
26	6E5-43126-02	PIN, UPPER SHOCK MOUNT PASADOR DE AMORTIGUADOR SUPERI	1	1				

FIG. 24 BRACKET 1

SOPORTE 1

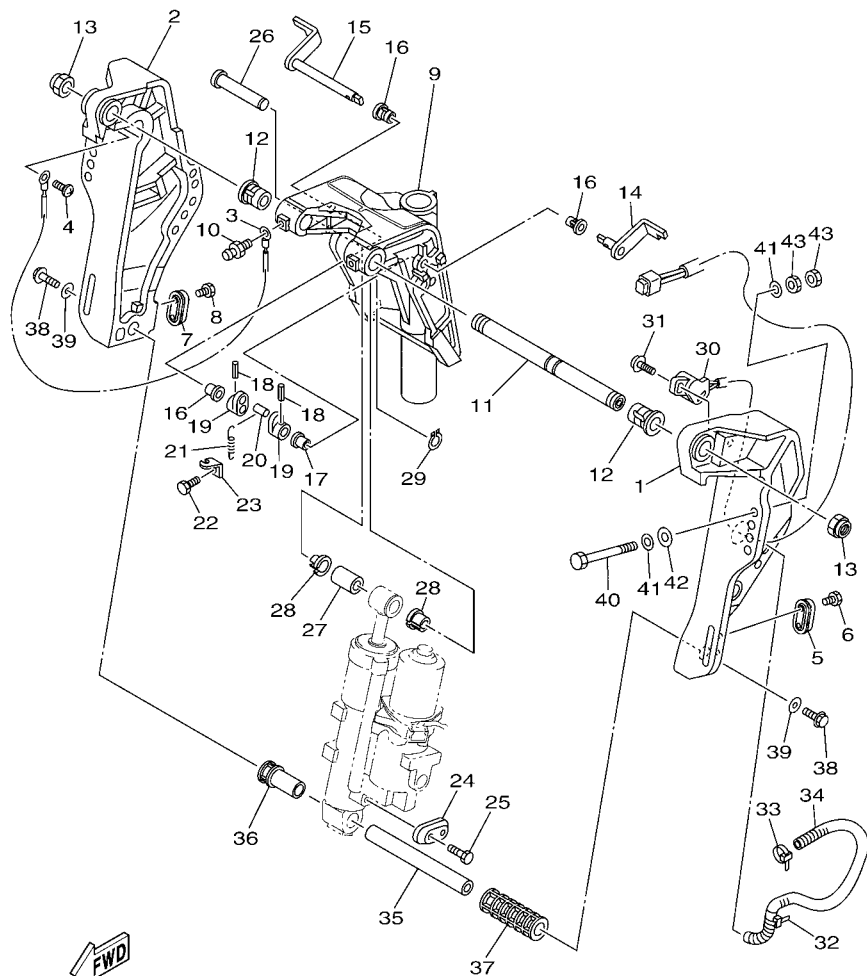

6C18110-L210

REF. NO.	PART NO. CODIGO Nº	DESCRIPTION DESCRIPCION	EHT	ET	REMARKS OBSERVACIONES
27	90386-18M92	BUSH BUJE	1	1	
28	90386-18M35	BUSH BUJE	2	2	
29	93410-18M05	CIRCLIP SEGURO	1	1	
30	63D-83672-11	TRIM SENDER TRANSMISOR DE INCLINADOR		1	
31	97985-06216	SCREW, WITH WASHER TORNILLO, CON ARANDELA		2	
32	90464-76001	CLAMP BRIDA	1	1	
33	90465-11M10	CLAMP BRIDA		1	
34	90447-19009	TUBE TUBO	1	1	
35	6CJ-43818-00	PIN, LOWER SHOCK MOUNT PASADOR AMORTIGUADOR INFERIOR	1	1	
36	6C5-43833-00	PIPE TUBO 1	1	1	
37	6C5-43834-00	PIPE TUBO 2	1	1	
38	97575-10530	BOLT, WITH WASHER PERNO CON ARANDELA	2	2	
39	90201-10060	WASHER, PLATE ARANDELA PLANA	2	2	
40	90101-12M65	BOLT TORNILLO	4	4	
41	90201-12062	WASHER, PLATE ARANDELA PLANA	8	8	
42	90201-12426	WASHER, PLATE ARANDELA PLANA	4	4	
43	95380-12600	NUT TUERCA	8	8	

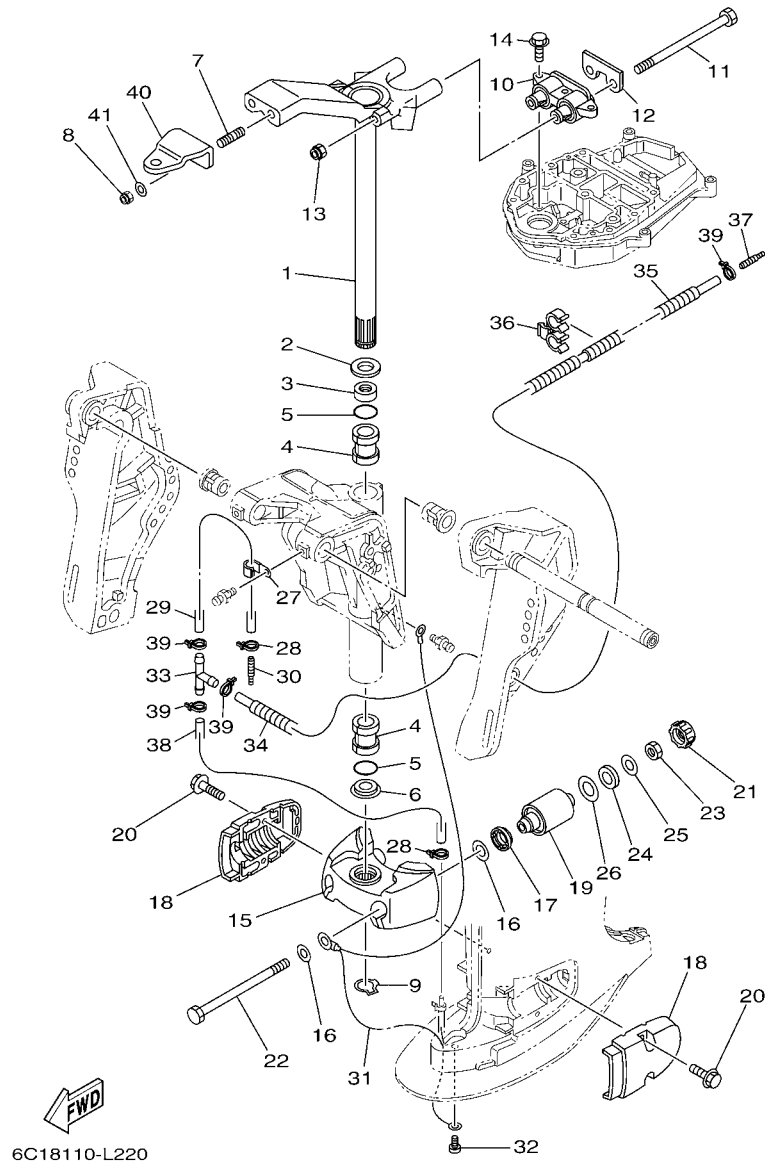

6C18110-L220

FIG. 25 BRACKET 2

SOPORTE 2

REF. NO.	PART NO. CODIGO Nº	DESCRIPTION DESCRIPCION	EHT	ET			REMARKS OBSERVACIONES
1	69W-42510-01-8D	STEERING BRACKET ASSY SOPORTE DIRECCION COMPL.	1	1			
2	90201-30M00	WASHER, PLATE ARANDELA PLANA	1	1			
3	90386-30M78	BUSH BUJE	1	1			
4	90386-30M77	BUSH BUJE	2	2			
5	93210-29M94	O-RING ANILLO O	2	2			
6	90386-30M60	BUSH BUJE	1	1			
7	90116-10038	BOLT, STUD ESPARRAGO	2	2			
8	90185-10051	NUT, SELF-LOCKING TUERCA AUTOBLOCANTE	2	2			
9	93410-28M06	CIRCLIP SEGURO	1	1			
10	69W-44514-00-94	MOUNT DAMPER, UPPER SIDE AMORTIGUADOR LADO SUPERIOR	1	1			L(20.7") L(20.7")
11	90101-08M15	BOLT TORNILLO	2	2			
12	69W-44526-01	PLATE PLACA 1	1	1			
13	90185-08045	NUT, SELF-LOCKING TUERCA AUTOBLOCANTE	2	2			
14	97575-08530	BOLT, WITH WASHER PERNO CON ARANDELA	3	3			
15	6C5-44551-00-8D	HOUSING, LOWER MOUNT RUBBER 1 CAJA AMORTIGUADOR INFERIOR HU	1	1			
16	90201-12M16	WASHER, PLATE ARANDELA PLANA	4	4			
17	6C5-43885-00	GROMMET ARANDELA DE REFUERZO	2	2			
18	6C5-44552-00-8D	HOUSING, LOWER MOUNT RUBBER 2 CAJA AMORTIGUADOR INFERIOR HU	2	2			
19	69W-44555-00-94	MOUNT DAMPER, LOWER SIDE AMORTIGUADOR DE HULE LADO INFE	2	2			
20	90119-08131	BOLT, WITH WASHER TORNILLO CON ARANDELA	4	4			
21	6C5-44575-00	DAMPÉR, LOWER MOUNT RUBBER AMORTIGUADOR INFERIOR	2	2			
22	90109-12MA3	BOLT PERNO	2	2			
23	95380-12700	NUT TUERCA	2	2			
24	90202-21100	WASHER, PLATE ARANDELA DE PLANA	2	2			
25	90201-13M19	WASHER, PLATE ARANDELA PLANA	2	2			
26	90201-22M05	WASHER, PLATE ARANDELA PLANA	2	2			
27	90465-06M86	CLAMP BRIDA	1	1			

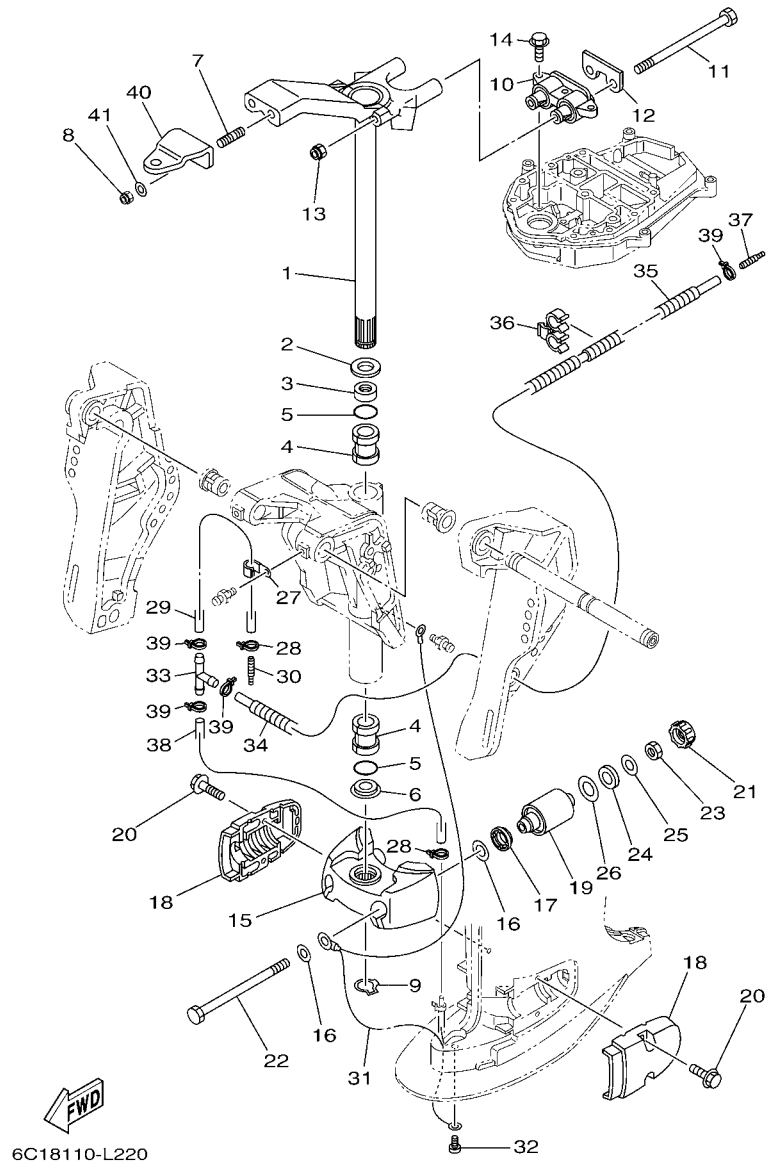

FIG. 25 BRACKET 2

SOPORTE 2

REF. NO.	PART NO. CODIGO Nº	DESCRIPTION DESCRIPCION	EHT	ET				REMARKS OBSERVACIONES
28	90465-11M10	CLAMP BRIDA	2	2				
29	90445-07MF2	HOSE (L250) TUBO (L250)	1	1				
30	6E5-83558-00	END, NIPPLE EXTREMO DE NIPLE	1	1				
31	67C-82127-10	WIRE, LEAD 2 CABLE CONDUCTOR 2	1	1				
32	97885-06008	SCREW, PAN HEAD TORNILLO A MUESCA	1	1				
33	90413-05014	WAY 3 UNION	1	1				
34	6C5-44385-01	HOSE, WATER 1 TUBO DE AGUA 1	1	1				
35	90447-07001	HOSE, WITH SPRING (L400) MANGUERA CON RESORTE (L400)	1	1				
36	90464-10006	CLAMP BRIDA	1	1				
37	6E5-83558-00	END, NIPPLE EXTREMO DE NIPLE	1	1				
38	90445-07M30	HOSE (L450) TUBO (L450)	1	1				
39	90465-11M10	CLAMP BRIDA	4	4				
40	65W-48511-00	HOOK, STEERING GANCHO DIRECCION		1				
41	90201-10120	WASHER, PLATE ARANDELA PLANA		2				

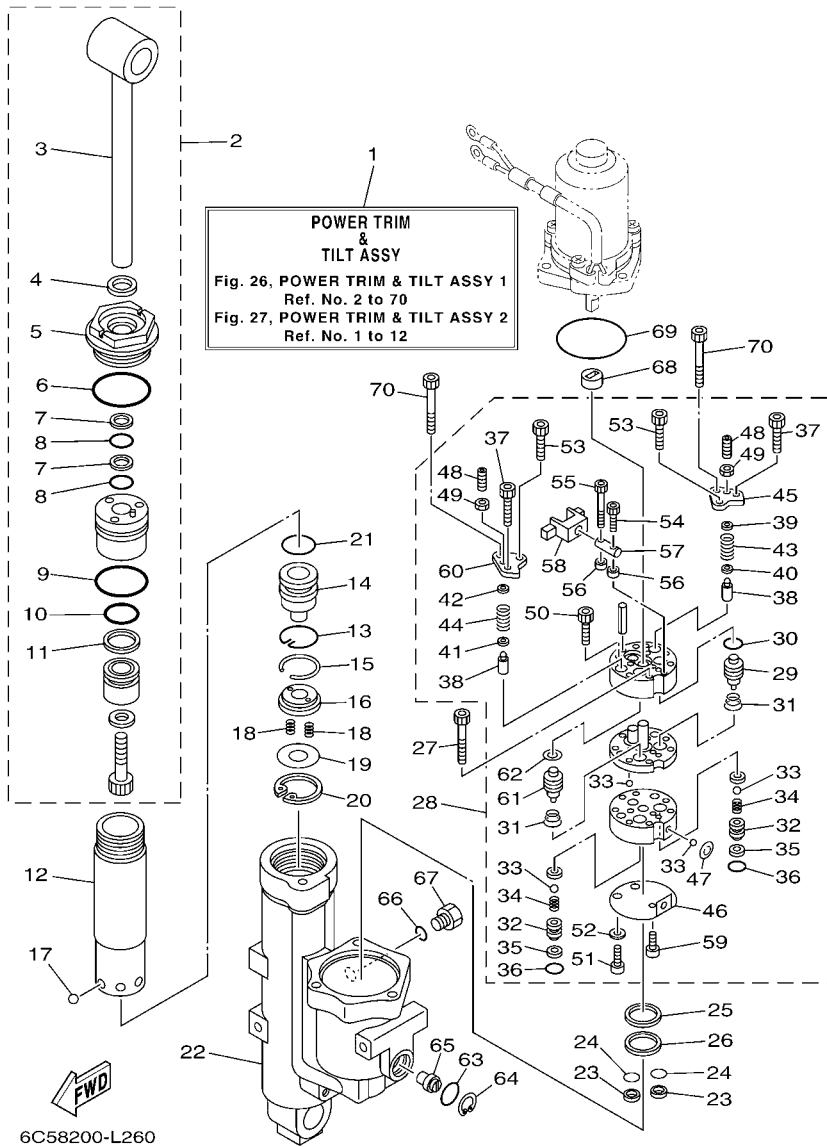

FIG. 26 POWER TRIM & TILT ASSY 1 COMPONER Y PODER VARILLA 1

REF. NO.	PART NO. CODIGO N°	DESCRIPTION DESCRIPCION	EHT	ET	REMARKS OBSERVACIONES
1	6C5-43800-01-8D	POWER TRIM & TILT ASSY ELEVADOR HIDRAULICO COMPL.	1	1	
2	6C5-43810-00	TILT PISTON SUB ASSY ELEVADOR SUB-PISTON COMPL.	1	1	
3	6C5-43801-00	.ROD .VALILLA COMPL INCLINACION	1	1	
4	62Y-43822-00	.SEAL, TRIM DUST .SELLO DE POLVO	1	1	
5	6C5-43821-00	.SCREW, TRIM CYLINDER END .TORNILLO CILINDRO EXTREMO	1	1	
6	62Y-43863-00	.O-RING .ANILLO EN O 3	1	1	
7	62X-43872-00	.RING, BACK UP .ANILLO	2	2	
8	6C5-43863-00	.O-RING .ANILLO EN O 3	2	2	
9	6C5-43862-00	.O-RING .ANILLO EN O 2	1	1	
10	6C5-43861-00	.O-RING .ANILLO EN O 1	1	1	
11	6C5-43871-00	.RING, BACK UP .ANILLO	1	1	
12	6C5-22471-00	CYLINDER, SHOCK ABSORBER CILINDRO DE AMORTIGUADOR	1	1	
13	6C5-43875-00	RING, SNAP ANILLO	1	1	
14	6C5-4381B-00	FREE PISTON SUB ASSY SUB-PISTON COMPL	1	1	
15	93450-32116	CIRCLIP SEGURO	1	1	
16	6C5-43899-00	PLATE STOPPER PLACA	1	1	
17	93503-16003	BALL ESFERA	6	6	
18	62X-4384H-00	SPRING RESORTE	2	2	
19	6C5-22435-00	PLATE, VALVE 2 PLACA DE VALVULA 2	1	1	
20	99009-32500	CIRCLIP PRESILLA REDONDA	1	1	
21	6C5-43861-00	O-RING ANILLO EN O 1	1	1	
22	6C5-4380K-00	CYLINDER, TILT SUB ASSY CILINDRO, INCLINACION	1	1	
23	6C5-43817-10	FILTER 2 FIELTRO 2	2	2	
24	69J-4389J-00	O-RING ANILLO O	2	2	
25	6C5-43816-00	FILTER 1 FIELTRO 1	1	1	
26	6C5-4380G-00	PLATE PLACA	1	1	
27	91318-05045	BOLT TORNILLO	2	2	

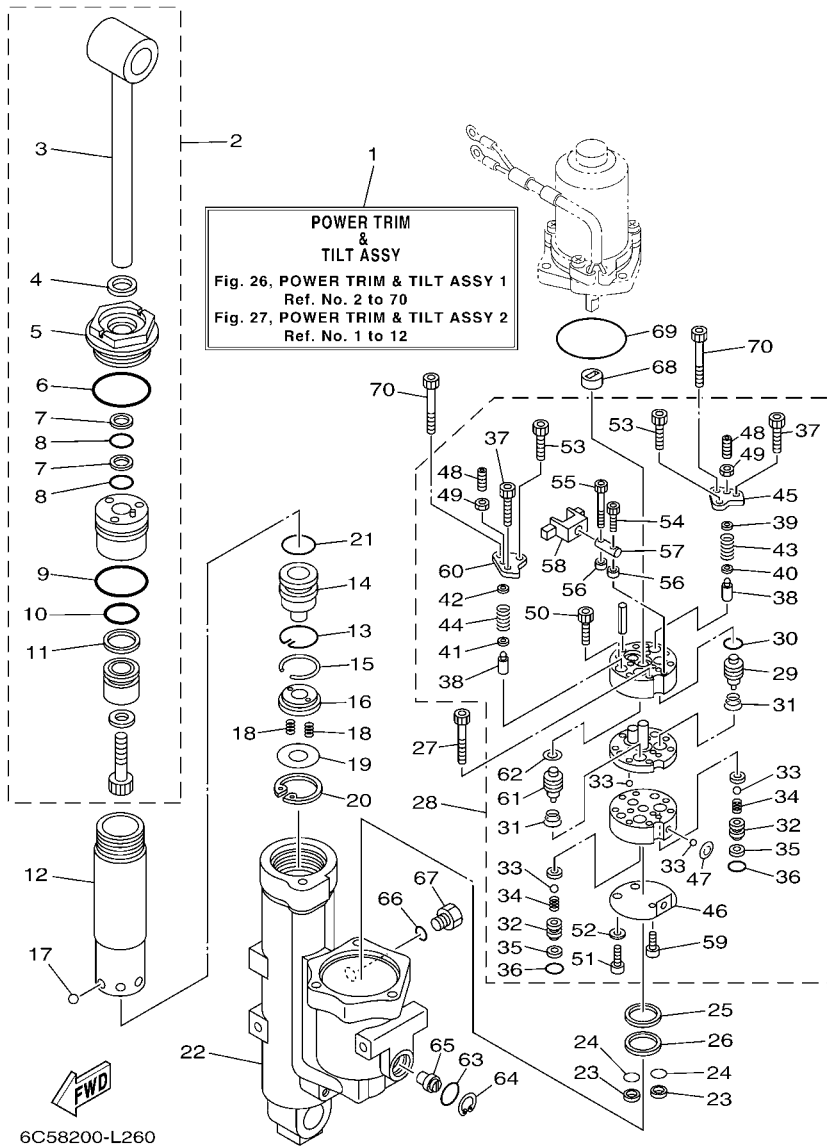

FIG. 26 POWER TRIM & TILT ASSY 1 COMPONER Y PODER VARILLA 1

REF. NO.	PART NO. CODIGO Nº	DESCRIPTION DESCRIPCION	EHT	ET	REMARKS OBSERVACIONES
28	6C5-43830-00	GEAR PUMP ASSY ENGRANAJE BOMBA COMPL.	1	1	
29	6C6-43841-00	.PISTON, SHUTTLE .PISTON	1	1	
30	6H1-43883-00	.O-RING .ANILLO EN O 10	1	1	
31	6C6-43894-00	.SPRING, SHUTTLE RETURN .RESORTE	2	2	
32	6C6-4382E-00	.ADAPTOR 2 .ADAPTADOR 2	2	2	
33	93505-32038	.BALL .BOLA	6	6	
34	6C6-43853-00	.SPRING, MAIN VALVE .RESORTE	2	2	
35	6C6-4387G-00	.WASHER .ARANDELA	2	2	
36	69J-4389J-00	.O-RING .ANILLO O	2	2	
37	91318-05030	.BOLT .TORNILLO	2	2	
38	6C5-43851-00	.SEAT, RELIEF VALVE .ASIENTO VALVULA DE DESCARGA	2	2	
39	6C5-4381K-00	.HOLDER .SOPORTE	1	1	
40	6C5-43893-00	.WASHER .RONDANA	1	1	
41	6C6-43893-00	.WASHER .RONDANA	1	1	
42	6C6-4381K-00	.HOLDER .SOPORTE	1	1	
43	6C5-43855-00	.SPRING, UP RELIEF .RESORTE SEGURIDAD SUPERIOR	1	1	
44	6C5-43856-00	.SPRING, DOWN RELIEF .RESORTE SEGURIDAD	1	1	
45	6C5-4382K-00	.CAP, RELIEF VALVE .CASQUILLO	1	1	
46	6C5-43895-00	.SEAT, RELIEF VALVE .ASIENTO	1	1	
47	6C5-43854-00	.SPRING, MANUAL RELEASE .RESORTE DESCOPLO MANUAL	1	1	
48	92A08-03110	.SCREW SET .TORNILLO	2	2	
49	95302-03600	.NUT .TUERCA	2	2	
50	91318-05025	.BOLT .TORNILLO	2	2	
51	6C6-43878-00	.BOLT, SOCKET .TORNILLO ENCASTRE	2	2	
52	62Y-4387G-00	.WASHER .ARANDELA	2	2	
53	91318-04030	.BOLT .TORNILLO	2	2	
54	91318-03016	.BOLT .TORNILLO	1	1	

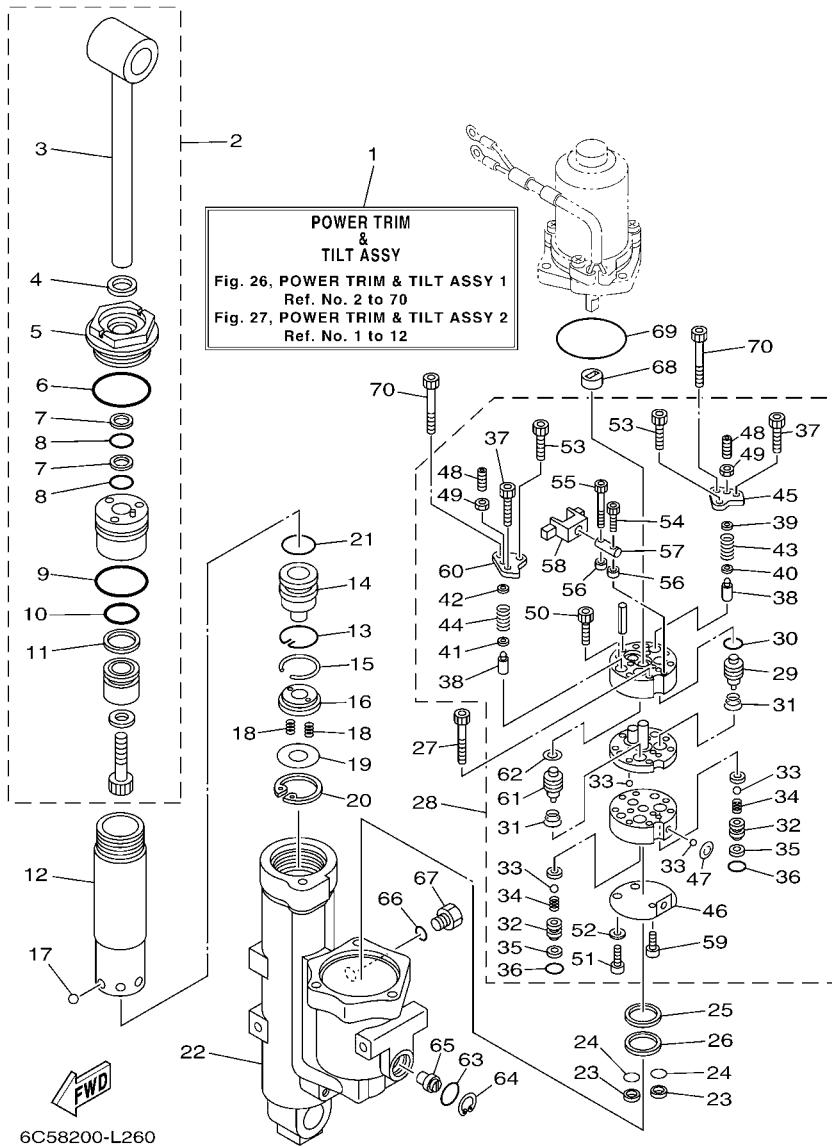

FIG. 26 POWER TRIM & TILT ASSY 1

COMPONER Y PODER VARILLA 1

REF. NO.	PART NO. CODIGO Nº	DESCRIPTION DESCRIPCION	EHT	ET	REMARKS OBSERVACIONES
55	6C6-4388E-00	.PLUG, TAPER SCREW .TAPON	1	1	
56	6C6-4388F-00	.SPACER .ESPACIADOR	2	2	
57	6C6-4386G-00	.PIN, STRAIGHT 2 .ANILLO 2	1	1	
58	6C6-4386E-00	.LEVER 1 .PALANCA 1	1	1	
59	91318-03005	.BOLT .TORNILLO	1	1	
60	6C5-4382L-00	.CAP, RELIEF VALVE .TAPA	1	1	
61	6C5-43841-00	.PISTON, SHUTTLE .PISTON	1	1	
62	6C5-43872-00	.RING, BACK UP .ANILLO	1	1	
63	6D8-43863-00	O-RING ANILLO EN O 3	1	1	
64	6H1-43875-00	RING, SNAP ANILLO	1	1	
65	6C5-43845-00	SCREW, MANUAL RELEASE TORNILLO DESCOPLIO MANUAL	1	1	
66	93210-09165	O-RING ANILLO O	1	1	
67	6H1-43829-00	PLUG, RESERVOIR TAPON DEPOSITO	1	1	
68	6C5-43831-00	CONNECTOR, SHAFT CONEXION EJE	1	1	
69	93210-64488	O-RING ANILLO O	1	1	
70	91318-05050	BOLT TORNILLO	2	2	

FIG. 27 POWER TRIM & TILT ASSY 2

COMPONER Y PODER VARILLA 2

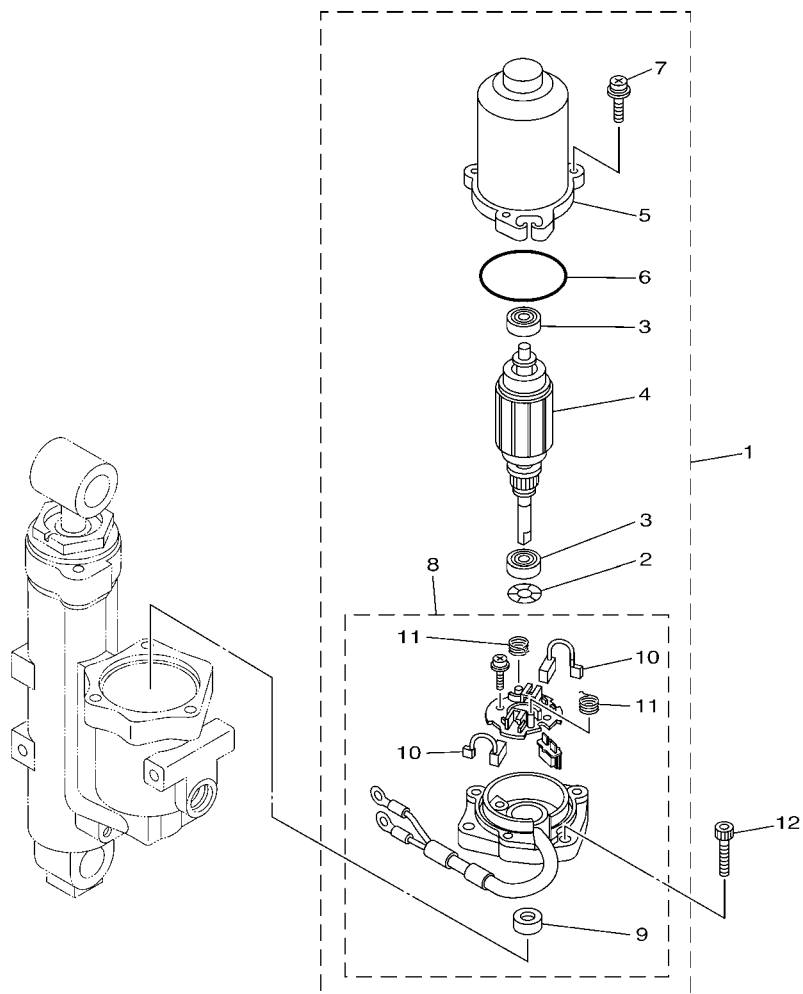

REF. NO.	PART NO. CODIGO Nº	DESCRIPTION DESCRIPCION	EHT	ET	REMARKS OBSERVACIONES
1	6C5-43880-01	MOTOR ASSY MOTOR COMPL.	1	1	
2	90206-08N51	.WASHER, WAVE .ARANDELA ONDULADA	1	1	
3	93399-999T8	.BEARING .COJINETE	2	2	
4	6C5-43805-00	.ARMATURE ASSY .INDUCIDO COMPL.	1	1	
5	6C5-43804-01	.STATOR ASSY .ESTATOR COMPL.	1	1	
6	6C5-43869-00	.O-RING .ANILLO EN O 9	1	1	
7	6C5-43879-00	.SCREW, WITH WASHER .TORNILLO CON RONDANA	3	3	
8	6C5-43881-01	.FRAME, END .CUADRO EXTERMO	1	1	WITH CIRCUIT BREAKER WITH CIRCUIT BREAKER
9	6C5-43882-00	..OIL SEAL ..SELLO ACEITE	1	1	
10	6C5-43891-00	..BRUSH 1 ..ESCOBILLA 1	2	2	
11	6C5-4386K-00	..SPRING, BRUSH ..RESORTE, ESCOBILLA	2	2	
12	62X-43888-00	BOLT, SOCKET TORNILLO ENCASTRE	3	3	

6C11010D2801

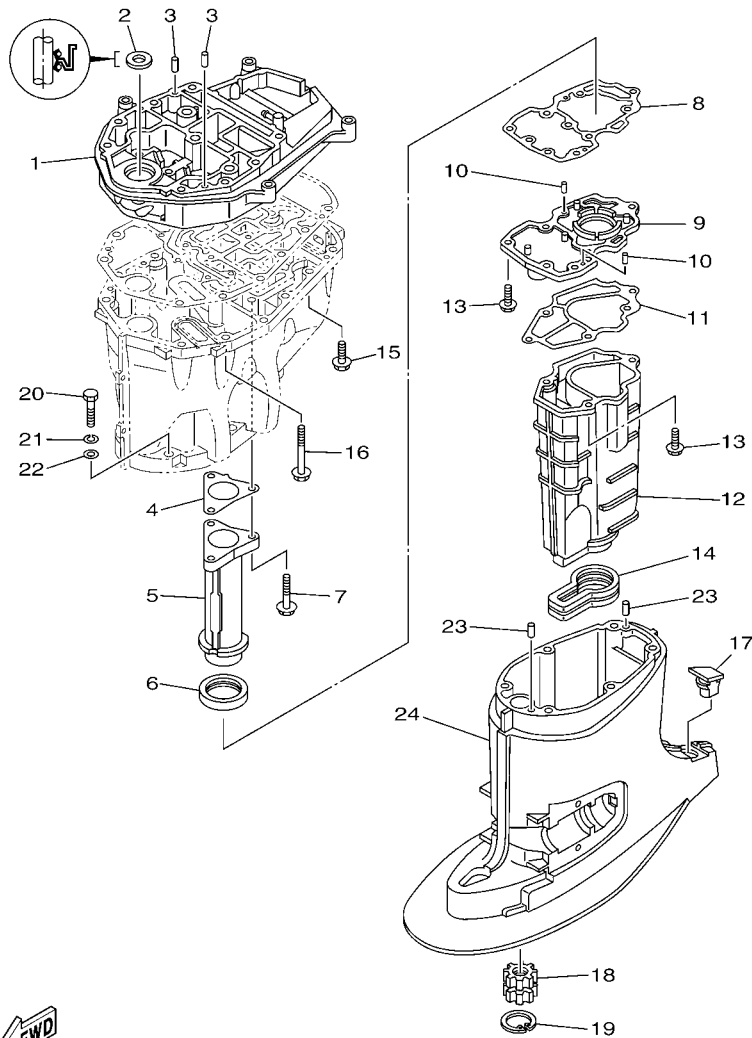

6C18110-L250

FIG. 28 UPPER CASING

FUNDA SUPERIOR

REF. NO.	PART NO. CODIGO Nº	DESCRIPTION DESCRIPCION	EHT	ET	REMARKS OBSERVACIONES
1	6C5-41137-02-CA	GUIDE, EXHAUST GUIA DE ESCAPE	1	1	
2	93103-18011	OIL SEAL SELLO ACEITE	1	1	
3	93608-12M05	PIN, DOWEL PASADOR DE CLAVIJA	2	2	
4	6C5-41133-00	GASKET, EXHAUST MANIFOLD 1 EMPAQUE ESCAPE MULTIPLE	1	1	
5	6C5-41131-00-CA	MANIFOLD, EXT. 1 TUBO MULTIPLE DE ESCAPE	1	1	
6	6C5-46132-00	GASKET 1 EMPAQUE 1	1	1	
7	90119-06261	BOLT, WITH WASHER TORNILLO CON ARANDELA	3	3	
8	6C5-41134-00	GASKET, EXHAUST MANIFOLD EMPAQUE	1	1	
9	6C5-45181-00-CA	PLATE PLACA	1	1	
10	93604-10M03	PIN, DOWEL PASADOR DE CLAVIJA	2	2	
11	6C5-41135-00	GASKET, EXHAUST MANIFOLD EMPAQUE	1	1	
12	6C5-14711-00-CA	MUFFLER 1 SILENCIADOR 1	1	1	
13	97575-06525	BOLT, WITH WASHER PERNO CON ARANDELA	6	6	
14	6C5-45123-00	GASKET, MUFFLER EMPAQUE SILENCIADOR	1	1	
15	90119-08102	BOLT, WITH WASHER TORNILLO CON ARANDELA	4	4	
16	90119-08132	BOLT, WITH WASHER TORNILLO CON ARANDELA	8	8	
17	6C5-45155-00	CAP TAPA	1	1	
18	69W-45318-00	BUSHING, DRIVE SHAFT BUJE, EJE DE MANDO	1	1	
19	93420-36M01	CIRCLIP SEGURO	1	1	
20	97075-10045	BOLT PERNO	6	6	
21	92995-10100	WASHER ARANDELA	6	6	
22	92995-10600	WASHER ARANDELA	6	6	
23	93606-12019	PIN, DOWEL PASADOR DE CLAVIJA	2	2	
24	6C5-45111-00-8D	CASING, UPPER CAJA SUPERIOR	1	1	

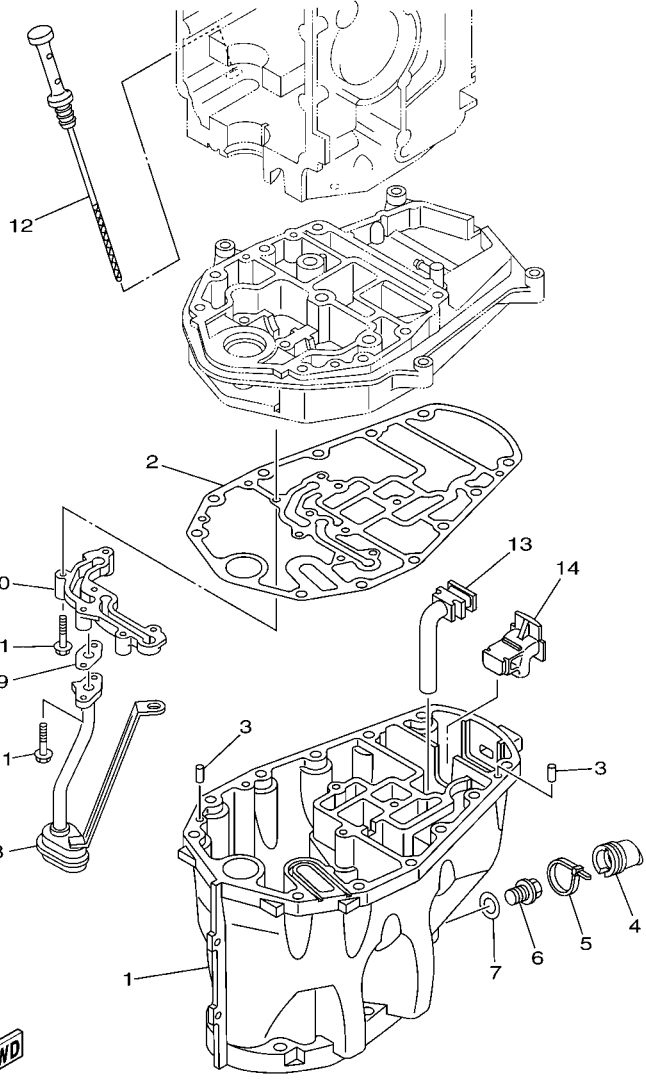

6C17110-K270

FIG. 29 OIL PAN

OIL PAN

REF. NO.	PART NO. CODIGO Nº	DESCRIPTION DESCRIPCION	EHT	ET				REMARKS OBSERVACIONES
1	6C5-15311-01-CA	OIL PAN BANDEJA DE ACEITE	1	1				
2	6C5-15312-01	GASKET, OIL PAN EMPAQ BANDEJA DE ACEITE	1	1				
3	93606-12019	PIN, DOWEL PASADOR DE CLAVIJA	2	2				
4	6CJ-15316-00	DAMPER 1 AMORTIGUADOR 1	1	1				
5	90465-11M59	CLAMP BRIDA	1	1				
6	90340-14M06	PLUG, STRAIGHT SCREW TORNILLO, DE DRENAJE	1	1				
7	90430-14M09	GASKET JUNTA	1	1				
8	6CJ-13411-00	STRAINER, OIL FILTRO DE ACEITE	1	1				
9	6C5-13414-01	GASKET, STRAINER COVER EMPAQUE DE TAPA FILTRO	1	1				
10	6CJ-15333-00	COVER CUBIERTA	1	1				
11	95812-06035	BOLT, FLANGE TORNILLO DE REBORDE	6	6				
12	6C5-15362-00	PLUG, OIL LEVEL TAPON DEL NIVEL DE ACEITE	1	1				
13	6C5-45135-01	PIPE TUBO 1	1	1				
14	6C5-45136-01	PIPE TUBO	1	1				

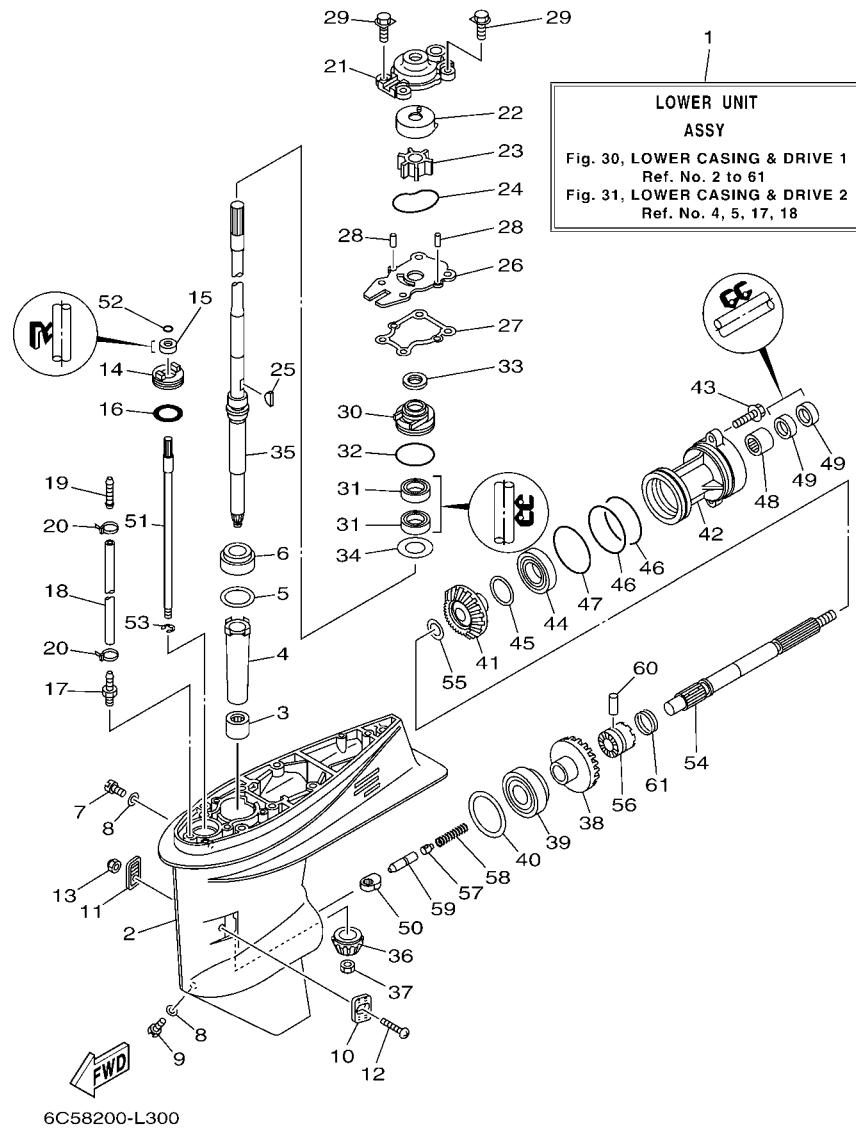

6C58200-L300

FIG. 30 LOWER CASING & DRIVE 1 IMPULSOR E INFERIOR 1

REF. NO.	PART NO. CODIGO Nº	DESCRIPTION DESCRIPCION	EHT	ET	REMARKS OBSERVACIONES
1	69W-45300-01-8D	LOWER UNIT ASSY CONJUNTO UNIDAD INFERIOR	1	1	L(20.7") L(20.7")
2	69W-45301-00-8D	CASING, LOWER FUNDA INFERIOR COMPLETA	1	1	
3	93315-32224	BEARING COJINETE DE RODILLOS	1	1	
4	6H4-45536-00	SLEEVE, DRIVE SHAFT CAMISA EJE DE MANDO	1	1	
5	663-45587-01	SHIM (T:0.10MM) LAINA (T:0.10MM)	1	1	UR UR
663-45587-10	SHIM (T:0.12MM) LAINA (T:0.12MM)	1	1	UR UR	
663-45587-20	SHIM (T:0.15MM) LAINA (T:0.15MM)	1	1	UR UR	
663-45587-30	SHIM (T:0.18MM) LAINA (T:0.18MM)	1	1	UR UR	
663-45587-40	SHIM (T:0.30MM) LAINA (T:0.30MM)	1	1	UR UR	
663-45587-50	SHIM (T:0.40MM) LAINA (T:0.40MM)	1	1	UR UR	
663-45587-60	SHIM (T:0.50MM) LAINA (T:0.50MM)	1	1	UR UR	
6	93332-00001	BEARING COJINETE	1	1	
7	90340-08002	PLUG, STRAIGHT SCREW TORNILLO, DE DRENAJE	1	1	
8	90430-08020	GASKET JUNTA	2	2	
9	688-45341-10	PLUG, DRAIN TAPON, DREN	1	1	
10	63D-45214-00	COVER, WATER INLET 1 CUBIERTA ENTRADA AGUA 1	1	1	
11	63D-45215-00	COVER, WATER INLET 2 CUBIERTA ENTRADA AGUA 2	1	1	
12	90152-05010	SCREW, COUNTERSUNK TORNILLO EMBUTIDO	1	1	
13	95380-05600	NUT TUERCA	1	1	
14	63D-45321-00	PLATE PLACA	1	1	
15	93106-09014	OIL SEAL SELLO ACEITE	1	1	
16	93210-33MG4	O-RING ANILLO O	1	1	
17	6E5-45378-00	NIPPLE, HOSE NIPLE MANGUERA	1	1	
18	90445-07ME8	HOSE (L80) TUBO (L80)	1	1	L(20.7") L(20.7")
19	6E5-83558-10	END, NIPPLE EXTREMO DE NIPLE	1	1	
20	90465-11M10	CLAMP BRIDA	2	2	
21	63D-44311-00	HOUSING, WATER PUMP CAJA BOMBA DE AGUA	1	1	

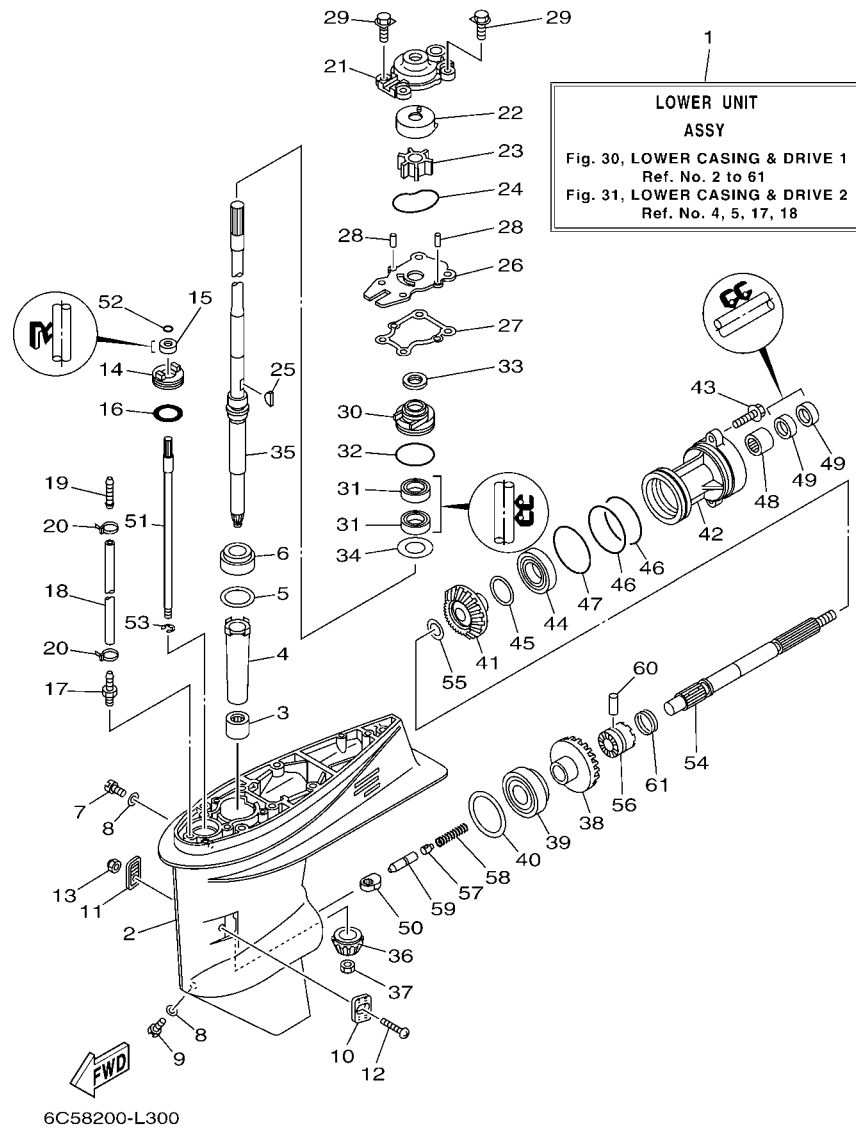

FIG. 30 LOWER CASING & DRIVE 1 IMPULSOR E INFERIOR 1

REF. NO.	PART NO. CODIGO Nº	DESCRIPTION DESCRIPCION	EHT	ET	REMARKS OBSERVACIONES
22	63D-44322-00	INSERT, CARTRIDGE CARTUCHO	1	1	
23	6H3-44352-00	IMPELLER IMPULSOR	1	1	
24	93210-59MG7	O-RING ANILLO O	1	1	
25	90280-03024	KEY, WOODRUFF CUNA WOODRUFF	1	1	
26	63D-44323-00	OUTER PLATE, CARTRIDGE PLACA EXTERIOR DEL CARTUCHO	1	1	
27	63D-44316-00	GASKET, WATER PUMP EMPAQUE	1	1	
28	93604-08062	PIN, DOWEL PASADOR DE CLAVIJA	2	2	
29	90119-08M15	BOLT, WITH WASHER TORNILLO CON ARANDELA	4	4	
30	6BG-44341-00	HOUSING, WATER PUMP CAJA BOMBA DE AGUA	1	1	
31	93101-25M57	OIL SEAL SELLO ACEITE	2	2	
32	93210-48001	O-RING ANILLO O	1	1	
33	63D-45344-00	COVER, OIL SEAL CUBIERTA SELLO ACEITE	1	1	
34	90201-27M00	WASHER, PLATE ARANDELA PLANA	1	1	
35	69W-45501-00	DRIVE SHAFT COMP. EJE DE MANDO COMPL.	1	1	L(20.7") L(20.7")
36	69W-45551-00	PINION (13T) PINON (13T)	1	1	
37	90170-12138	NUT TUERCA	1	1	
38	69W-45560-00	GEAR 1 (24T) ENGRANAJE 1 (24T)	1	1	
39	93332-00092	BEARING COJINETE	1	1	
40	663-45567-01	SHIM (T:0.10MM) LAINA (T:0.10MM)	1	1	UR
	663-45567-10	SHIM (T:0.12MM) LAINA (T:0.12MM)	1	1	UR
	663-45567-20	SHIM (T:0.15MM) LAINA (T:0.15MM)	1	1	UR
	663-45567-30	SHIM (T:0.18MM) LAINA (T:0.18MM)	1	1	UR
	663-45567-40	SHIM (T:0.30MM) LAINA (T:0.30MM)	1	1	UR
	663-45567-50	SHIM (T:0.40MM) LAINA (T:0.40MM)	1	1	UR
	663-45567-60	SHIM (T:0.50MM) LAINA (T:0.50MM)	1	1	UR
41	62Y-45571-00	GEAR 2 (24T) ENGRANAJE 2 (24T)	1	1	
42	63D-45361-02-8D	CAP, LOWER CASING FUNDA INFERIOR	1	1	

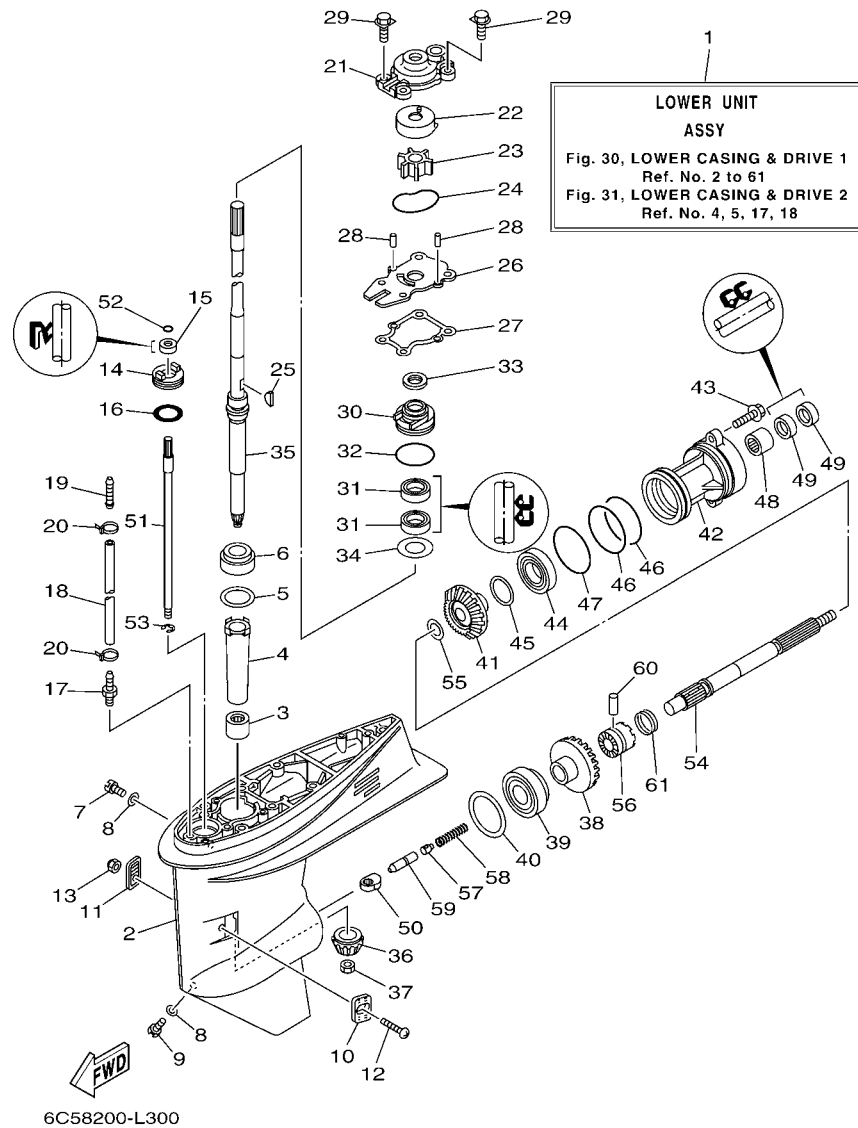
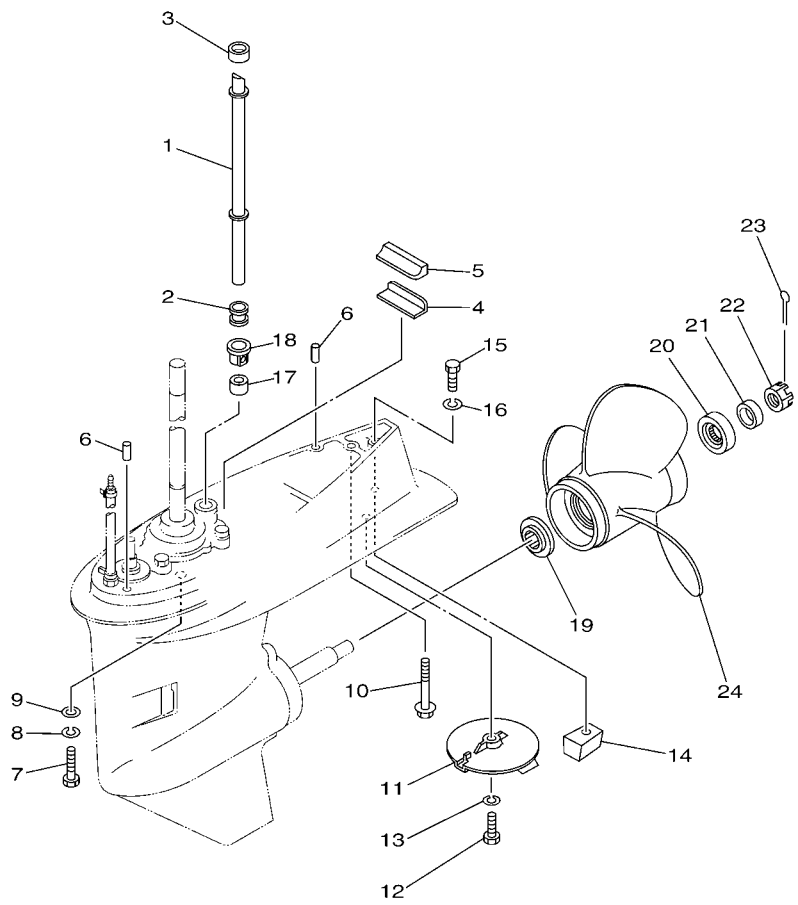

FIG. 30 LOWER CASING & DRIVE 1 IMPULSOR E INFERIOR 1

REF. NO.	PART NO. CODIGO Nº	DESCRIPTION DESCRIPCION	EHT	ET	REMARKS OBSERVACIONES
43	90105-08M61	BOLT, FLANGE TORNILLO	2	2	
44	93306-001U1	BEARING COJINETE	1	1	
45	63D-45577-00	SHIM (T:0.10MM) LAINA (T:0.10MM)	1	1	UR
	63D-45577-10	SHIM (T:0.12MM) LAINA (:0.12MM)	1	1	UR
	63D-45577-20	SHIM (T:0.15MM) LAINA (T:0.15MM)	1	1	UR
	63D-45577-30	SHIM (T:0.18MM) LAINA (T:0.18MM)	1	1	UR
	63D-45577-40	SHIM (T:0.30MM) LAINA (T:0.30MM)	1	1	UR
	63D-45577-50	SHIM (T:0.40MM) LAINA (T:0.40MM)	1	1	UR
	63D-45577-60	SHIM (T:0.50MM) LAINA (T:0.50MM)	1	1	UR
46	93210-74MG5	O-RING ANILLO O	2	2	
47	93210-69MG6	O-RING ANILLO O	1	1	
48	93317-22204	BEARING COJINETE	1	1	
49	93101-22M00	OIL SEAL SELLO ACEITE	2	2	
50	62Y-44151-00	CAM, SHIFT LEVA DE CAMBIO	1	1	
51	63D-44144-00	ROD, SHIFT VARILLA DE CAMBIO	1	1	
52	93210-07003	O-RING ANILLO O	1	1	
53	99001-08600	CIRCLIP PRESILLA REDONDA	1	1	
54	63D-45611-00	SHAFT, PROPELLER EJE PROPUSOR	1	1	
55	90201-22008	WASHER, PLATE ARANDELA PLANA	1	1	
56	62Y-45631-00	CLUTCH, DOG EMBRAGUE DE GARRA	1	1	
57	663-45634-00	SLIDE, SHIFT DESIZADOR, CAMBIO	1	1	
58	90501-18001	SPRING, COMPRESSION RESORTE DE COMPRESION	1	1	
59	63D-45635-00	PLUNGER, SHIFT EMBOLO DE CAMBIO	1	1	
60	90250-06023	PIN, STRAIGHT PASADOR CILINDRICO	1	1	
61	67C-45633-00	RING, CROSS PIN ANILLO DE PASADOR	1	1	

FIG. 31 LOWER CASING & DRIVE 2 IMPULSOR E INFERIOR 2



6C11010-D320

REF. NO.	PART NO. CODIGO Nº	DESCRIPTION DESCRIPCION	EHT	ET	REMARKS OBSERVACIONES
1	6C5-44361-00	TUBE, WATER 1 TUBO DE AGUA 1	1	1	L(20.7") L(20.7")
2	663-44367-00	DAMPER, WATER SEAL 3 GOMA DEL SELLO DE AGUA 3	1	1	
3	663-44366-00	DAMPER, WATER SEAL 2 GOMA DEL SELLO DE AGUA 2	1	1	
4	663-45376-00	GUIDE, SEAL DAMPER GUIA DE SELLO GOMA	1	1	
5	63D-45375-00	DAMPER, SEAL GOMA DE SELLO	1	1	
6	93606-12019	PIN, DOWEL PASADOR DE CLAVIJA	2	2	
7	97075-10040	BOLT PERNO	4	4	L(20.7") L(20.7")
8	92995-10100	WASHER ARANDELA	4	4	L(20.7") L(20.7")
9	92995-10600	WASHER ARANDELA	4	4	L(20.7") L(20.7")
10	90119-08M84	BOLT, WITH WASHER TORNILLO CON ARANDELA	1	1	L(20.7") L(20.7")
11	67C-45371-00	TAB-TRIM QUILLA ESTABILIZADOR	1	1	
12	97095-08025	BOLT PERNO	1	1	
13	92995-08100	WASHER ARANDELA	1	1	
14	67C-45251-00	ANODE CATODE	1	1	
15	97095-08035	BOLT PERNO	1	1	
16	92995-08100	WASHER ARANDELA	1	1	
17	663-44366-00	DAMPER, WATER SEAL 2 GOMA DEL SELLO DE AGUA 2	1	1	
18	63D-44312-00	COVER, WATER PUMP HOUSING CUBIERTA CAJA BOMBA DE AGUA	1	1	
19	663-45987-02	SPACER 1 ESPACIADOR 1	1	1	
20	66T-45997-00	SPACER 2 ESPACIADOR 2	1	1	
21	90389-22M01	BUSH BUJE	1	1	
22	90171-16011	NUT, CASTLE TUERCA ENTALLADA	1	1	
23	91490-30025	PIN. COTTER CHAVETA	1	1	
24	69W-45943-00	PROPELLER (3X11"X15"-G) PROPELA (3X11"X15"-G)	1	1	UR UR
	69W-45945-00	PROPELLER (3X11-1/8"X13"-G) PROPELA (3X11-1/8"X13"-G)	1	1	UR UR
	69W-45947-00	PROPELLER (3X11-5/8"X11"-G) PROPELA (3X11-5/8"X11"-G)	1	1	UR UR
	69W-45952-00	PROPELLER (3X11-3/8"X12"-G) PROPELA (3X11-3/8"X12"-G)	1	1	UR UR

FIG. 31 LOWER CASING & DRIVE 2 IMPULSOR E INFERIOR 2

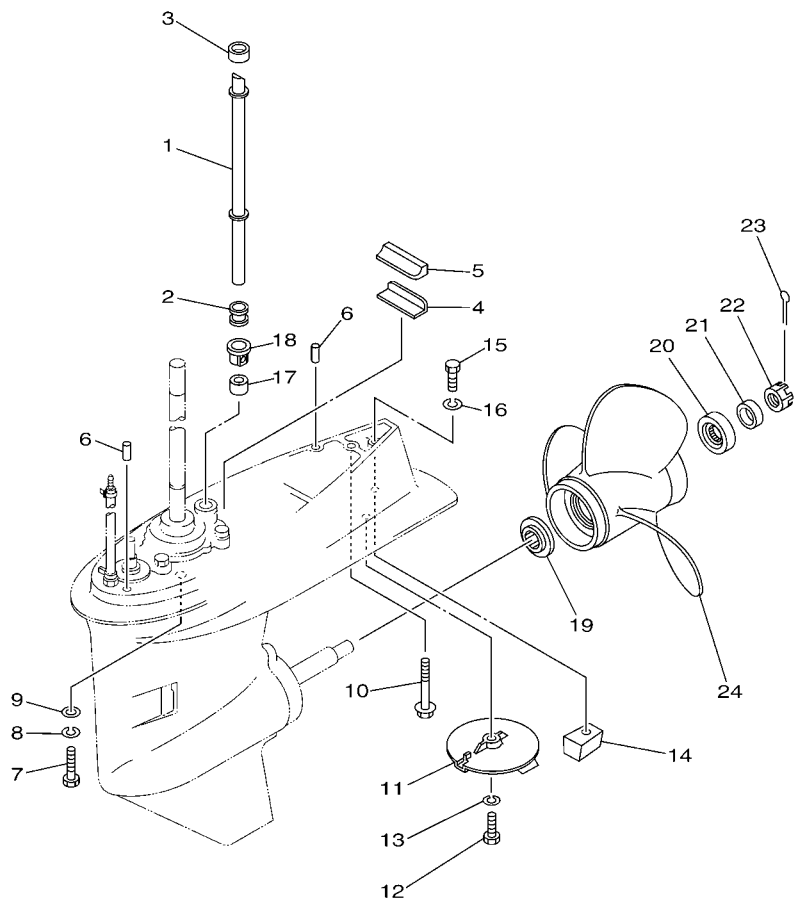

6C11010-D320

REF. NO.	PART NO. CODIGO Nº	DESCRIPTION DESCRIPCION	EHT	ET		REMARKS OBSERVACIONES
24	663-45941-01	PROPELLER (3X10-3/4"X17"-G) PROPELA (3X10-3/4"X17"-G)	1	1		UR UR
	663-45949-01	PROPELLER (3X10-3/4"X16"-G) PROPELA (3X10-3/4"X16"-G)	1	1		UR UR
	663-45952-02	PROPELLER (3X11-3/8"X12"-G) PROPELA (3X11-3/8"X12"-G)	1	1		UR UR
	663-45956-01	PROPELLER (3X12-1/4"X9"-G) PROPELA (3X12-1/4"X9"-G)	1	1		UR UR
	663-45958-01	PROPELLER (3X11-1/4"X14"-G) PROPELA (3X11-1/4"X14"-G)	1	1		UR UR
	6H5-45943-00	PROPELLER (3X10"X15"-G) PROPELA (3X10"X15"-G)	1	1		UR WITH LIP CUP UR WITH LIP CUP
	6H5-45945-00	PROPELLER (3X10-3/8"X13"-G) PROPELA (3X10-3/8"X13"-G)	1	1		UR WITH LIP CUP UR WITH LIP CUP
	6H5-45952-00	PROPELLER (3X10-5/8"X12"-G) PROPELA (3X10-5/8"X12"-G)	1	1		UR WITH LIP CUP UR WITH LIP CUP
	6H5-45958-00	PROPELLER (3X10-1/4"X14"-G) PROPELA (3X10-1/4"X14"-G)	1	1		UR WITH LIP CUP UR WITH LIP CUP
	663-45970-60	PROPELLER (3X11-3/4"X12"-G) PROPELA (3X11-3/4"X12"-G)	1	1		UR UR
	663-45972-60	PROPELLER (3X12"X11"-G) PROPELA (3X12"X11"-G)	1	1		UR UR
	663-45974-60	PROPELLER (3X11-1/2"X13"-G) PROPELA (3X11-1/2"X13"-G)	1	1		UR UR
	697-45970-00	PROPELLER (3X11-1/4"X14"-G) PROPELA (3X11-1/4"X14"-G)	1	1		UR UR
	663-45930-00	PROPELLER (3X10-1/4"X14"-G) PROPELA (3X10-1/4"X14"-G)	1	1		UR UR
	663-45974-02	PROPELLER (3X10-5/8"X13"-G) PROPELA (3X10-5/8"X13"-G)	1	1		UR UR
	663-45976-00	PROPELLER (3X10-1/4"X15"-G) PROPELA (3X10-1/4"X15"-G)	1	1		UR UR
	663-45978-00	PROPELLER (3X10-1/4"X16"-G) PROPELA (3X10-1/4"X16"-G)	1	1		UR UR

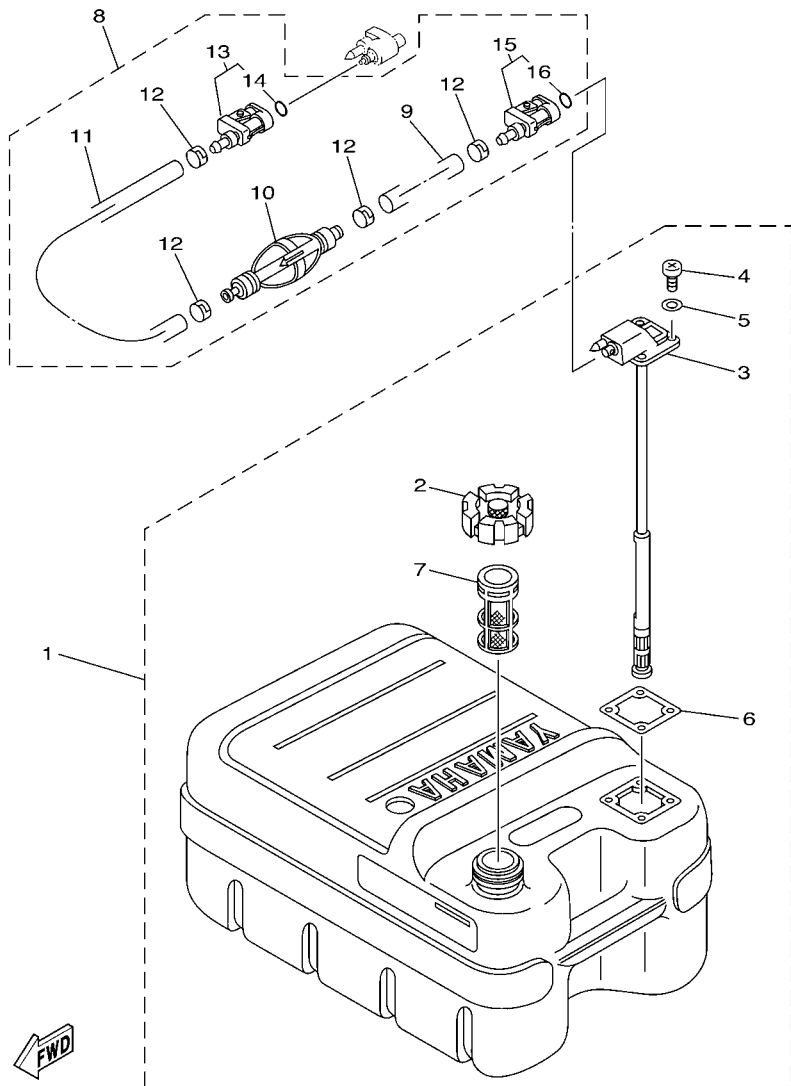

68U3100-C240

FIG. 32 FUEL TANK

DEPOSITO DE COMBUSTIBLE

REF. NO.	PART NO. CODIGO Nº	DESCRIPTION DESCRIPCION	EHT	ET	REMARKS OBSERVACIONES
1	6YJ-24201-10	FUEL TANK ASSY (24L) TANQUE DEL COMBUSTIBLE (24L)	1	1	AP AP
2	6YJ-24610-01	.CAP ASSY .TAPA COMPLETA	1	1	
3	6Y1-24260-12	.FUEL METER ASSY .MEDIDOR DE COMBUSTIBLE COMPL.	1	1	WITH INDICATOR WITH INDICATOR
4	90157-05M19	.SCREW, PAN HEAD .TORNILLO CABEZA CONICA PLANA	4	4	
5	6Y1-24329-00	.SEAL .SELLO	4	4	
6	6Y1-24268-00	.GASKET, FUEL METER .EMPAQ MEDIDOR DE COMBUSTIBLE	1	1	
7	6YJ-24167-00	.STRAINER .COLADOR	1	1	
8	61J-24306-04	FUEL PIPE COMP. 1 TUBO COMBUST. COMPL 1	1	1	AP AP
9	90445-11M06	.HOSE (L2050) .MANGUERA (L2050)	1	1	
10	61J-24360-00	.PRIMER PUMP ASSY .SOPORTE BOMBA	1	1	
11	90445-11M05	.HOSE (L850) .MANGUERA (L850)	1	1	
12	650-24351-51	.BAND 1 .ABRAZADERA 1	4	4	
13	6G1-24305-05	.FUEL PIPE JOINT COMP. 2 .CONECTOR MANGUERA COMBUST. 2	1	1	
14	93210-08287	..O-RING ..ANILLO O	1	1	
15	6Y1-24305-06	.FUEL PIPE JOINT COMP. 2 .CONECTOR MANGUERA COMBUST. 2	1	1	
16	93210-08287	..O-RING ..ANILLO O	1	1	

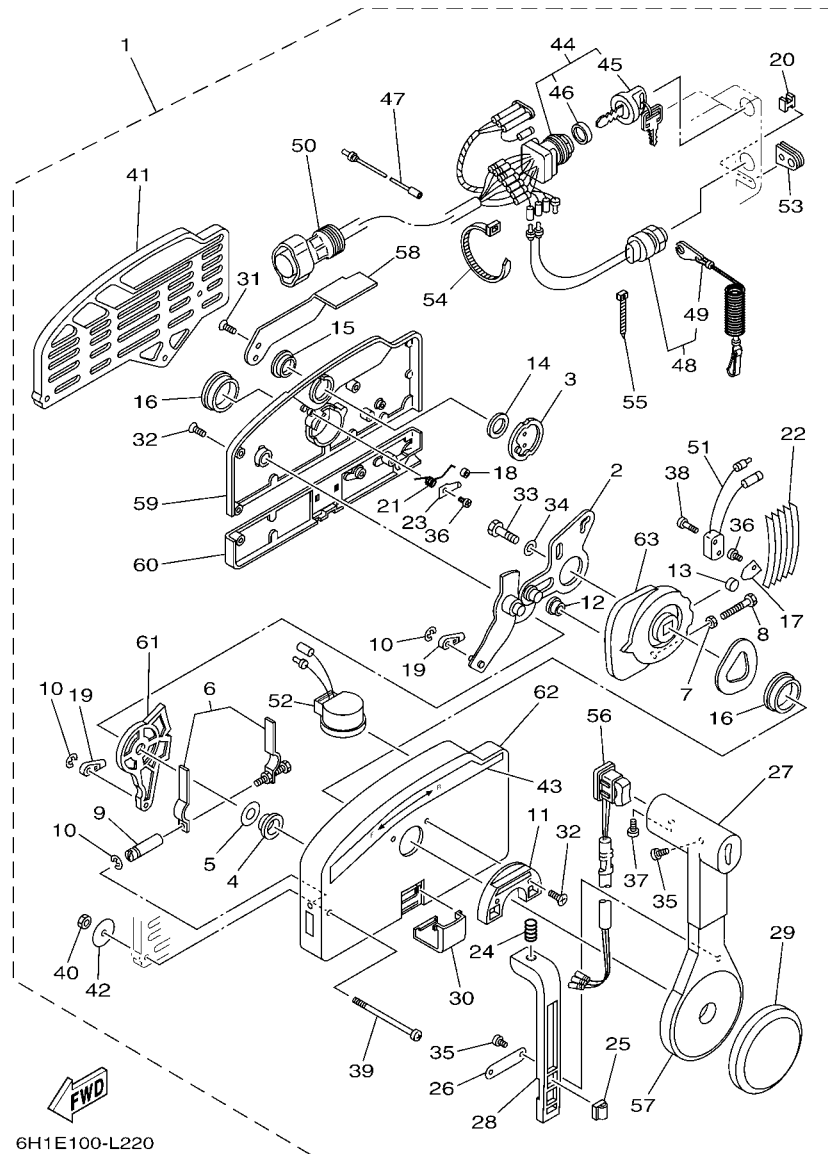

6H1E100-L220

FIG. 35 REMOTE CONTROL ASSY CONTROL REMOTO COMPL

REF. NO.	PART NO. CODIGO Nº	DESCRIPTION DESCRIPCION	EHT	ET	REMARKS OBSERVACIONES
1	703-48205-1A	REMOTE CONTROL ASSY (10P) REMOTO CONTROL COMPL. (10P)		1	AP WITH PT/T SW. AP WITH PT/T SW.
2	703-48261-01	.ARM, THROTTLE .BRAZO ACELERADOR		1	
3	703-48153-00	.SHAFT, FREE ACCEL. .EJE		1	
4	703-48235-00	.BUSHING .BUJE		1	
5	703-48268-00	.SPACER .ESPACIADOR 3		1	
6	703-48264-00	.FRICTION, THROTTLE .FRICCION DE ACELERADOR		1	
7	95380-05600	.NUT .TUERCA		1	
8	97380-05025	.BOLT .TORNILLO HEXAGONAL		1	
9	703-48265-00	.SHAFT, FRICTION .EJE FRICCION		1	
10	93430-06024	.CIRCLIP .SEGURO		3	
11	703-48245-00	.PLATE, LOCK .PLACA CERRADURA		1	
12	703-48252-00	.ROLLER, CAM .RODILLO LEVA		1	
13	701-48248-00	.ROLLER, FREE ACCEL. .RODILLO ACELERADOR LIBRE		1	
14	703-48198-00	.WASHER, WAVE .RONDANA ONDULADA 3		1	
15	703-48243-00	.BUSHING .BUJE 3		1	
16	703-48236-00	.BUSHING 1 .BUJE		2	
17	703-48189-00	.RETAINER .RETENEDOR		1	
18	703-48234-00	.ROLLER, DETENT .RODILLO		1	
19	703-48345-01	.CABLE END, REMOTE CONTROL 2 .TERMINAL CABLE DE CONTROL REMO		2	
20	703-48358-00	.ANCHOR, CABLE .ABRAZADERA CABLE		1	
21	703-48244-00	.SPRING, FREE ACCEL. .RESORTE ACELERADOR LIBRE		1	
22	703-48238-00	.SPRING, DETENT .RESORTE		5	
23	703-48246-00	.SPACER .ESPACIADOR		1	
24	703-48227-00	.SPRING, NEUTRAL LOCK .RESORTE DE SEGURO		1	
25	703-82594-00	.CLAMP .GRAMPA		1	WITH PT/T SW. WITH PT/T SW.
26	703-48226-00	.PLATE, STOPPER .PLACA RETEN		1	
27	703-48222-00	.GRIP, CONTROL LEVER .MANGO DE PALANCA CONTROL		1	SINGLE SINGLE

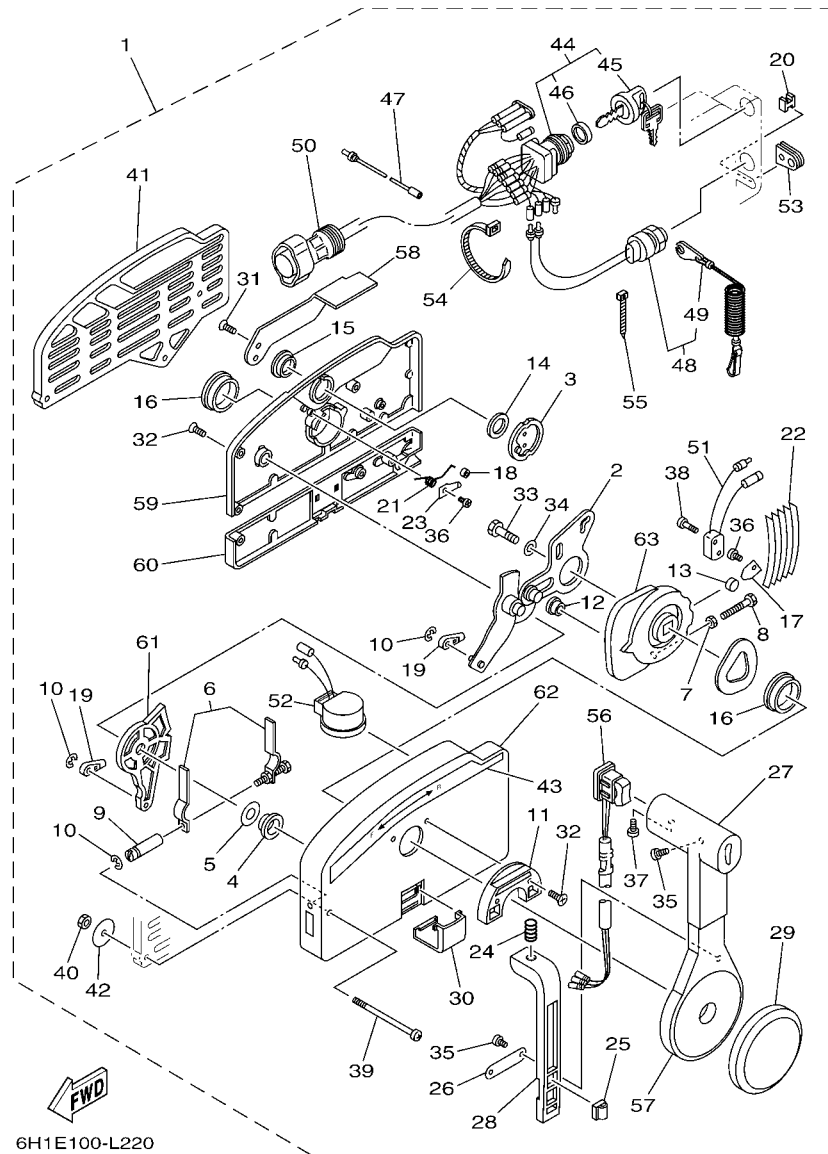

6H1E100-L220

FIG. 35 REMOTE CONTROL ASSY CONTROL REMOTO COMPL

REF. NO.	PART NO. CODIGO Nº	DESCRIPTION DESCRIPCION	EHT	ET	REMARKS OBSERVACIONES
28	703-48223-00	.LOCK, NEUTRAL .CERRADURA NEUTRO		1	
29	703-48225-00	.COVER .CUBIERTA		1	
30	703-48219-00	.COVER, LEAD .CUBIERTA		1	
31	703-48281-00	.SCREW .TORNILLO 1		2	
32	703-48282-00	.SCREW .TORNILLO 2		7	
33	97380-08030	.BOLT .TORNILLO HEXAGONAL		1	
34	92990-08600	.WASHER, PLATE .ARANDELA PLANA		1	
35	98580-04010	.SCREW, PAN HEAD .TORNILLO DE CABEZA CRUZADA		3	
36	98580-04006	.SCREW, PAN HEAD .TORNILLO DE CABEZA CRUZADA		2	
37	98580-05010	.SCREW, PAN HEAD .TORNILLO DE CABEZA CRUZADA		1	
38	98580-03015	.SCREW, PAN HEAD .TORNILLO DE CABEZA CRUZADA		2	
39	703-48291-10	.SCREW (M6) .TORNILLO (M6)		3	
40	95380-06600	.NUT, HEXAGON .TUERCA		3	
41	703-48293-10	.SPACER, REMOTE CONTROL .ESPACIADOR		1	SINGLE SINGLE
42	701-48287-00	.WASHER .ARANDELA		3	
43	703-48215-00	.GRAPHIC .CALCOMANIA 1		1	
44	703-82510-43	.MAIN SWITCH ASSY .CONJUNTO DE LLAVE IGNICION		1	
45	703-82577-00	.CAP, KEY .TAPA		1	
46	6K1-82532-00	.CAP .TAPA		1	
47	703-82531-00	.WIRE, LEAD (L70) .CABLE CONDUCTOR (L70)		1	
48	688-82575-01	.ENGINE STOP SWITCH ASSY .INTERRUPTOR DE PARADA COMPL		1	
49	682-82556-00	.LANYARD, STOP SWITCH .CORDON DE INTERRUPTOR PARADA		1	
50	688-8258A-20	.EXTENSION, WIRE HARNESS (4.9M) .EXTENSION, ARNES DE CABLES (4)		1	(10P) (10P)
51	703-82540-00	.NEUTRAL SWITCH ASSY .INTERRUPTOR NEUTRAL COMPL		1	
52	703-83383-11	.BUZZER .ZUMBADOR		1	
53	703-48284-00	.GROMMET .TAPON		1	
54	703-82591-00	.BAND .BANDA		1	

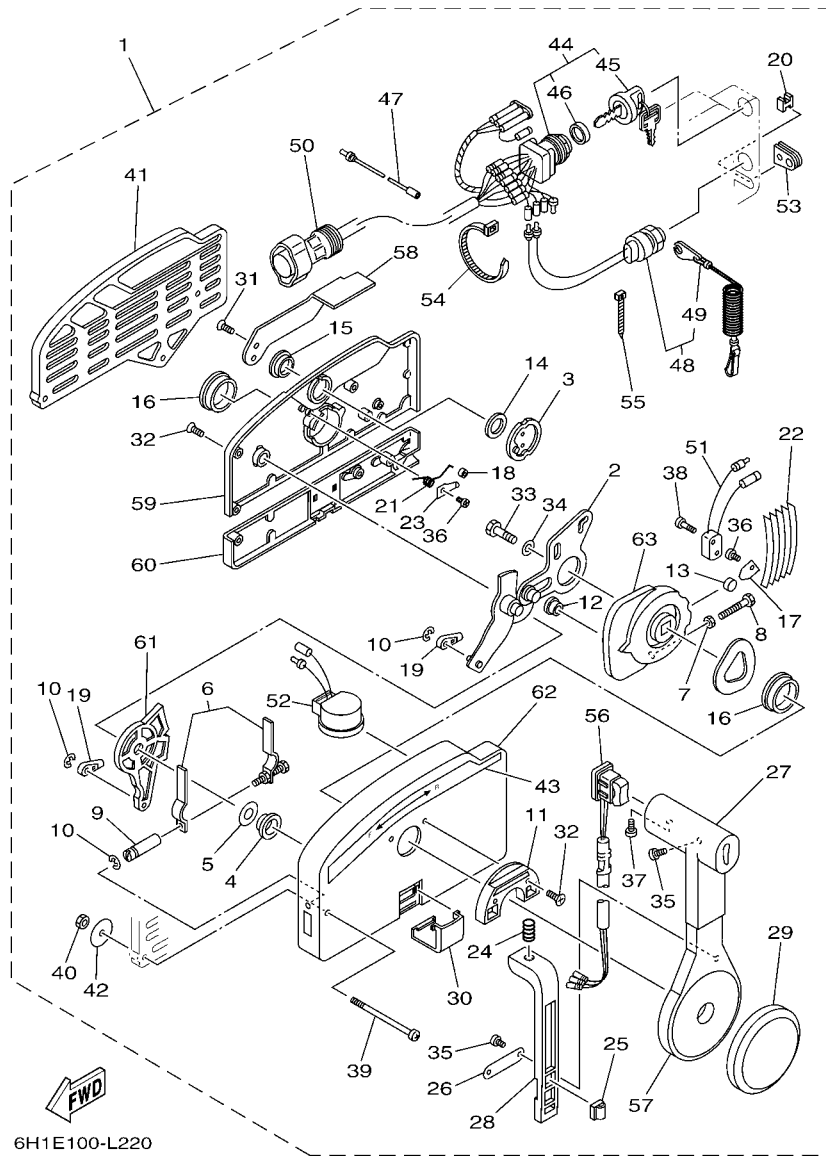

6H1E100-L220

FIG. 35 REMOTE CONTROL ASSY CONTROL REMOTO COMPL

REF. NO.	PART NO. CODIGO Nº	DESCRIPTION DESCRIPCION	EHT	ET	REMARKS OBSERVACIONES
55	703-82592-00	.BAND .BANDA		1	
56	703-82563-02	.TRIM & TILT SWITCH ASSY .INTERRUPTOR DE INCLINACION		1	WITH PT/T SW. WITH PT/T SW.
57	703-48221-00	.LEVER, CONTROL .PALANCA CONTROL		1	
58	703-48152-00	.KNOB, FREE ACCEL. .PERILLA		1	
59	703-48212-00	.BACK PLATE 1 .PLACA TRASERA 1		1	
60	703-48213-00	.BACK PLATE 2 .PLACA TRASERA 2		1	
61	703-48271-00	.ARM, SHIFT .BRAZO CAMBIADOR		1	
62	703-48211-02	.HOUSING,1 .CAJA		1	
63	703-48232-00	.GEAR .ENGRANAJE 1		1	

FIG. 36 METER

MEDIDOR

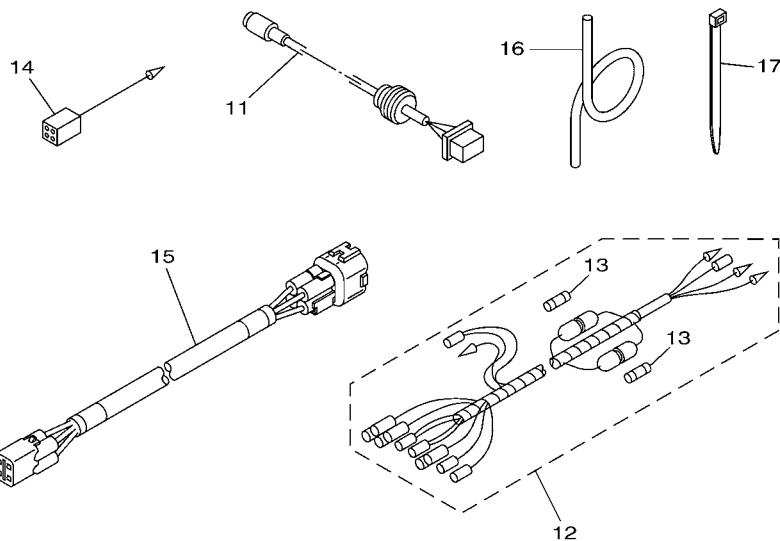
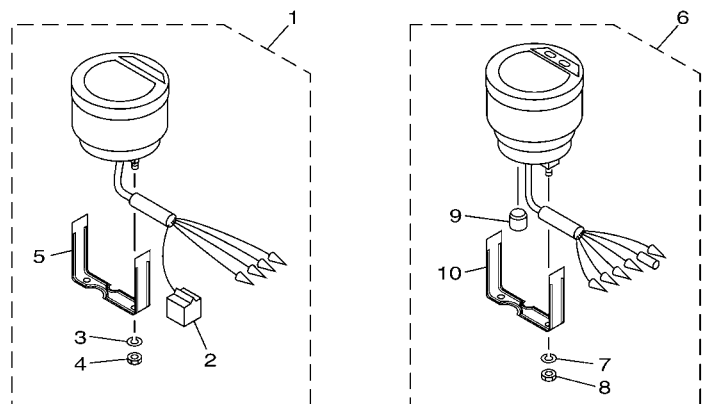

6C14100-G370

REF. NO.	PART NO. CODIGO Nº	DESCRIPTION DESCRIPCION	EHT	ET	REMARKS OBSERVACIONES
1	6Y5-8350T-90	DIGITAL TACHOMETER ASSY TACOMETRO DIGGITAL COMPLETO		1	AP
2	9E450-04533	.CONNECTOR .CONECTOR		1	F-4-W F-4-W
3	92990-04100	.WASHER, SPRING .ARANDELA PLANA		2	
4	95380-04600	.NUT .TUERCA		2	
5	6Y5-8355X-T1	.BRACKET, METER 1 .SOSTEN		1	
6	6Y5-83570-S5	SPEEDOMETER ASSY VELOCIMETRO COMPLETO		1	AP AP
7	92990-04100	.WASHER, SPRING .ARANDELA PLANA		2	
8	95380-04600	.NUT .TUERCA		2	
9	6Y5-83533-T2	.GROMMET .ANILLO PROTECTOR		1	
10	6Y5-8355X-T1	.BRACKET, METER 1 .SOSTEN		1	
11	6Y5-87122-S0	CORD ASSY 1 CABLE COMPLETA 1		1	AP AP
12	6Y5-83553-M0	WIRE, LEAD (L=2.5M) CABLE CONDUCTOR (L=2.5M)		1	AP AP AP
13	1E6-82151-00	.FUSE (10A) .FUSIBLE (10A)		2	
14	6Y5-82117-00	WIRE, LEAD (BLACK) (L300) CABLE, CONDUCTOR (NEGRO)		1	AP AP
15	6Y5-83653-30	WIRE, LEAD (L=8.0M) CABLE CONDUCTOR (L=8.0M)		1	AP 4P,8M AP 4P,8M
16	6Y5-83557-10	TUBE (8M) TUBO (8M)		1	AP AP
17	90465-11M10	CLAMP BRIDA		2	AP AP

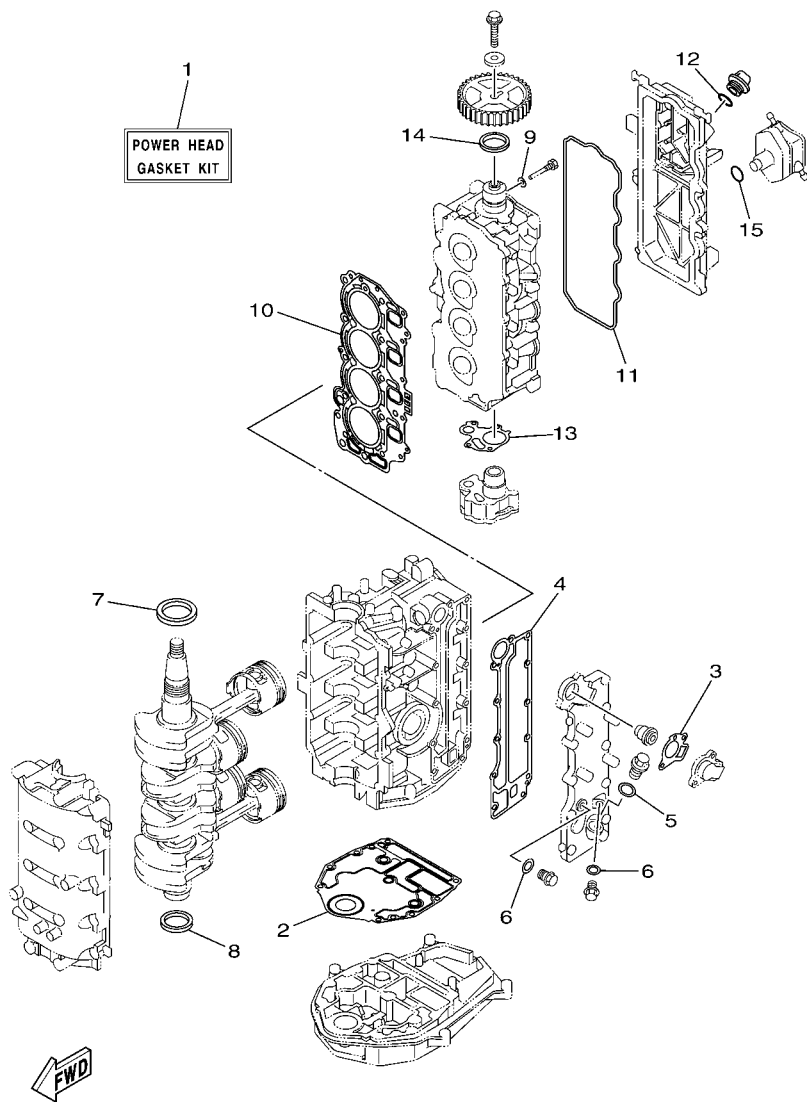

6C16110-J310

FIG. 37 REPAIR KIT 1

ESTUCHE REPARATION 1

REF. NO.	PART NO. CODIGO Nº	DESCRIPTION DESCRIPCION	EHT	ET	REMARKS OBSERVACIONES
1	6C5-W0001-02	POWER HEAD GASKET KIT JUEGO DE EMPAQUE DE MOTOR	1	1	
2	6BG-11351-00	.GASKET, CYLINDER .JUNTA, DE CILINDRO	1	1	
3	62Y-12414-00	.GASKET, COVER .EMPAQUE	1	1	
4	6C5-41114-10	.GASKET, EXHAUST OUTER COVER .EMPAQUE	1	1	
5	90430-18130	.GASKET .JUNTA	1	1	
6	90430-14115	.GASKET .JUNTA	2	2	
7	93102-43M42	.OIL SEAL .SELLO ACEITE	1	1	
8	93101-35002	.OIL SEAL .SELLO ACEITE	1	1	
9	90430-06014	.GASKET .JUNTA	1	1	
10	6C5-11181-01	.GASKET, CYLINDER HEAD 1 .JUNTA, DE CULATA 1	1	1	
11	62Y-11356-00	.SEAL, CYLINDER 2 .RETEN ACEITE CILINDRO 2	1	1	
12	93210-24M79	.O-RING .ANILLO O	1	1	
13	6C5-13329-00	.GASKET, PUMP COVER .EMPAQUE TAPA DE BOMBA	1	1	
14	93102-37M40	.OIL SEAL .SELLO ACEITE	1	1	
15	93210-24M79	.O-RING .ANILLO O	1	1	

FIG. 38 REPAIR KIT 2

ESTUCHE REPARACION 2

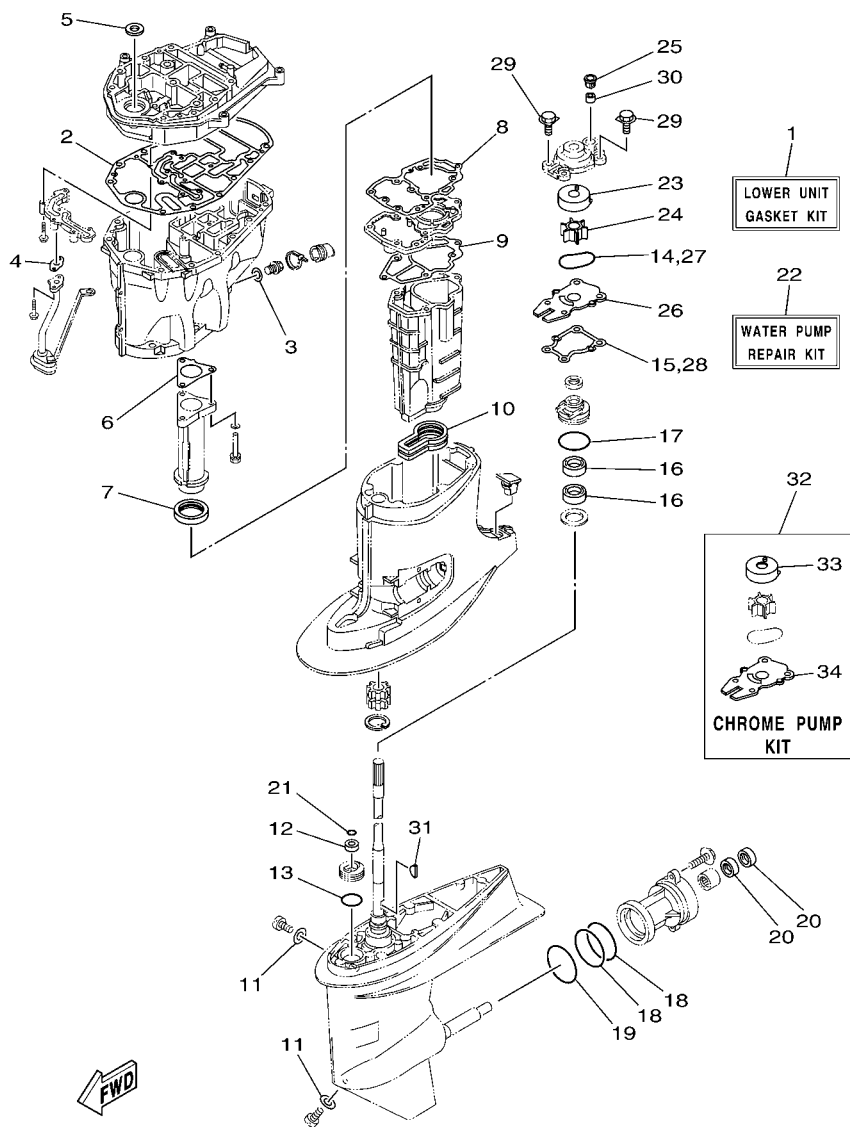

6C17110-K330

REF. NO.	PART NO. CODIGO Nº	DESCRIPTION DESCRIPCION	EHT	ET	REMARKS OBSERVACIONES
1	6C5-W0001-21	LOWER UNIT GASKET KIT JUEGO DE EMPAQUE UNIDAD INFER.	1	1	
2	6C5-15312-01	.GASKET, OIL PAN .EMPAQ BANDEJA DE ACEITE	1	1	
3	90430-14M09	.GASKET .JUNTA	1	1	
4	6C5-13414-01	.GASKET, STRAINER COVER .EMPAQUE DE TAPA FILTRO	1	1	
5	93103-18011	.OIL SEAL .SELLO ACEITE	1	1	
6	6C5-41133-00	.GASKET, EXHAUST MANIFOLD 1 .EMPAQUE ESCAPE MULTIPLE	1	1	
7	6C5-46132-00	.GASKET 1 .EMPAQUE 1	1	1	
8	6C5-41134-00	.GASKET, EXHAUST MANIFOLD .EMPAQUE	1	1	
9	6C5-41135-00	.GASKET, EXHAUST MANIFOLD .EMPAQUE	1	1	
10	6C5-45123-00	.GASKET, MUFFLER .EMPAQUE SILENCIADOR	1	1	
11	90430-08020	.GASKET .JUNTA	2	2	
12	93106-09014	.OIL SEAL .SELLO ACEITE	1	1	
13	93210-33MG4	.O-RING .ANILLO O	1	1	
14	93210-59MG7	.O-RING .ANILLO O	1	1	
15	63D-44316-00	.GASKET, WATER PUMP .EMPAQUE	1	1	
16	93101-25M57	.OIL SEAL .SELLO ACEITE	2	2	
17	93210-48001	.O-RING .ANILLO O	1	1	
18	93210-74MG5	.O-RING .ANILLO O	2	2	
19	93210-69MG6	.O-RING .ANILLO O	1	1	
20	93101-22M00	.OIL SEAL .SELLO ACEITE	2	2	
21	93210-07003	.O-RING .ANILLO O	1	1	
22	63D-W0078-01	WATER PUMP REPAIR KIT ESTUCHE REPARACION BOMBA AGUA	1	1	
23	63D-44322-00	.INSERT, CARTRIDGE .CARTUCHO	1	1	
24	6H3-44352-00	.IMPELLER .IMPULSOR	1	1	
25	63D-44312-00	.COVER, WATER PUMP HOUSING .CUBIERTA CAJA BOMBA DE AGUA	1	1	
26	63D-44323-00	.OUTER PLATE, CARTRIDGE .PLACA EXTERIOR DEL CARTUCHO	1	1	
27	93210-59MG7	.O-RING .ANILLO O	1	1	

NUMERICAL INDEX
INDICE NUMERICO

PART NO. CODIGO N°	REF. NO.	PART NO. CODIGO N°	REF. NO.	PART NO. CODIGO N°	REF. NO.	PART NO. CODIGO N°	REF. NO.	PART NO. CODIGO N°	REF. NO.	PART NO. CODIGO N°	REF. NO.
6C5-11111-01-9S	4 - 2	6C5-12151-00	5 - 12	6C5-13750-00	6 - 5	6C5-22471-00	26 - 12	69W-26301-00	20 - 42	6C5-42710-00-8D	18 - 1
62Y-11119-00	4 - 22	62Y-12158-00	5 - 11	6C5-13761-00	6 - 16	6C5-2247A-00	11 - 4	6X4-26367-00	20 - 37	6C5-42710-10-8D	18 - 1
	4 - 34	6C5-12158-00	5 - 14	6C5-13781-00	8 - 21	6YJ-24167-00	32 - 7		20 - 44	62Y-42715-01	23 - 10
62Y-11133-30	4 - 3	64J-12159-00	5 - 10	6C5-13906-01	8 - 9	6YJ-24201-10	32 - 1	6C5-28100-00	11 - 38	62Y-42716-00	18 - 5
6C5-11168-00	4 - 16	6C5-12159-00	5 - 13	6C5-13907-00	8 - 17	6C5-24251-00	9 - 20	67F-2812A-00	15 - 33	65W-42717-00	18 - 6
6C5-11181-01	4 - 10	6C5-12171-00	10 - 1	6C5-13910-10	8 - 16	6Y1-24260-12	32 - 3	6C5-41113-11-9S	2 - 9	6C5-42718-00	18 - 8
	37 - 10	6C5-12231-00	5 - 15	6C5-13915-00	8 - 19	6Y1-24268-00	32 - 6	6C5-41114-10	2 - 16	6BG-42724-00	18 - 23
6C5-11191-01-9S	4 - 14	6C5-12233-00	5 - 16	6C5-13974-00	9 - 15	6G1-24304-02	11 - 1		37 - 4	65W-42724-10	19 - 1
6G8-11197-01	4 - 6	6C5-12241-00	5 - 17	6C5-1410B-00	6 - 17	6G1-24305-05	32 - 13	6C5-41131-00-CA	28 - 5	6X4-42725-01	20 - 56
62Y-11325-00	2 - 18	6C5-12243-00	5 - 18	6C5-1410F-00	9 - 22	6Y1-24305-06	32 - 15	6C5-41133-00	28 - 4	6C5-42725-30	18 - 9
6G8-11325-00	4 - 4	6G8-12411-03	2 - 12	6C5-14127-10	8 - 18	61J-24306-04	32 - 8		38 - 6	6C5-42726-00	18 - 43
66M-11327-00-94	2 - 20	688-12412-00	2 - 13	6X4-14137-00	20 - 26	6C5-24312-00	19 - 6	6C5-41134-00	28 - 8	62Y-42727-00	18 - 10
66M-11328-00	2 - 19	6C5-12413-00-9S	2 - 14	6C5-14148-00	9 - 13	6C5-24321-00	9 - 3		38 - 8	68U-42727-00	18 - 26
6BG-11351-00	2 - 8	62Y-12414-00	2 - 15	6BG-14149-00	9 - 8	6C5-24322-00	9 - 4	6C5-41135-00	28 - 11	6H3-42727-00	18 - 27
	37 - 2		37 - 3	6C5-14180-01	8 - 1	6C5-24323-00	9 - 5		38 - 9	6X4-42727-00	21 - 18
62Y-11356-00	4 - 19	62Y-12481-10	2 - 11	6C5-14182-10	8 - 2	6CJ-24324-00	9 - 6	6C5-41137-02-CA	28 - 1	6X4-42728-10	20 - 66
	37 - 11	66M-12535-00	2 - 21	6C5-14191-00	8 - 13	6CJ-24325-00	9 - 7	688-41211-01	23 - 23	6C5-42738-00-8D	18 - 7
6C5-11411-01	3 - 1	69W-12535-00	19 - 3	6C5-14200-00	6 - 1	61N-24329-00	18 - 28	6H4-41237-00	23 - 24	67C-42741-10-8D	18 - 29
6BG-11416-00	3 - 2	68T-12572-00	19 - 2	6C5-14225-00	8 - 25	6Y1-24329-00	32 - 5	6X4-41291-00	20 - 8	6BG-42748-00	18 - 3
6BG-11416-10	3 - 2	6C5-12576-00	7 - 16	6C5-14251-00	9 - 12	650-24351-51	32 - 12	6X4-42101-J3	20 - 1	6AH-42794-40	19 - 18
6BG-11416-20	3 - 2	6R3-12580-00	19 - 8	6C5-14386-00	8 - 5	61J-24360-00	32 - 10	6X4-42111-02-8D	20 - 2	6AH-42794-50	19 - 19
6BG-11416-30	3 - 2	6C5-12858-00	2 - 31	6C5-14397-00	6 - 11	62Y-24374-01	11 - 32	6X4-42115-00	20 - 22	6C5-42811-00	15 - 29
6C5-11536-00	10 - 7	6C5-13105-01	6 - 10		8 - 14	67F-24377-00	11 - 5	6X4-42119-01	20 - 5	67C-42815-00-8D	18 - 12
6C5-11537-00	10 - 2	62Y-13131-00	11 - 27	6C5-14440-00	7 - 4	688-24378-00	19 - 11	63D-42121-22-8D	20 - 57	67C-42816-01	18 - 17
6H4-11545-00	12 - 5	6C5-13161-00	6 - 13	6C5-14446-00	6 - 15	6C5-24378-00	19 - 13	63D-42126-00	20 - 17	6X4-42821-00	20 - 30
62Y-11557-00	10 - 8	6C5-13300-01	10 - 11	6C5-14453-01	7 - 5	6C5-24379-00	9 - 17	6X4-42128-00	20 - 13	6C5-43111-01-8D	24 - 1
67C-11603-00	3 - 7	6C5-13329-00	10 - 12	62Y-14485-00	4 - 15	6C5-24387-00	9 - 14	6X4-42131-11	20 - 54	6C5-43112-01-8D	24 - 2
67C-11604-00	3 - 7		37 - 13	6C5-14496-00	6 - 9	6C5-24410-00	11 - 23	6X4-42137-00	20 - 7	6E5-43126-02	24 - 26
67C-11605-00	3 - 7	6CJ-13411-00	29 - 8	6C5-14546-10	8 - 4	62Y-24411-02	11 - 25	62Y-42154-00	23 - 26	63D-43131-01	24 - 11
69W-11631-01-97	3 - 6	6C5-13414-01	29 - 9	6C5-14567-00	8 - 15	6C5-24415-00	11 - 24	6X4-42159-00	20 - 48	66T-43144-00	18 - 19
62Y-11633-00	3 - 8		38 - 4	6C5-14711-00-CA	28 - 12	6C5-2441R-10	8 - 6	6C5-42171-00	23 - 27	6G5-43144-00	24 - 23
69W-11635-01	3 - 6	6C5-13428-01	7 - 20	6C5-14960-10	8 - 12	6C5-2441T-10	8 - 7	6X4-42177-00	20 - 6	6E5-43145-01	33 - 9
69W-11636-01	3 - 6	67F-13434-20	1 - 15	6C5-14984-00	8 - 23	62Y-24423-00	11 - 26	6C5-42177-00	23 - 32	6G5-43148-00	24 - 19
6C5-11650-00	3 - 3	6C5-13437-62	12 - 16	6C5-14985-00	8 - 3	6C5-24444-00	9 - 9	6C5-42508-01	22 - 1	6C5-43181-00	24 - 14
6C5-11654-00	3 - 4	5GH-13440-20	2 - 30	6C5-15100-11	2 - 2	62Y-24444-01	11 - 29	69W-42510-01-8D	25 - 1	6C5-43185-00	24 - 15
6CJ-11656-00	3 - 5	69W-13448-00	1 - 14	6C5-15311-01-CA	29 - 1	6C5-24453-00	8 - 8	67C-42525-00	22 - 4	6C5-43311-01-8D	24 - 9
6CJ-11656-10	3 - 5	6C5-13542-00	9 - 2	6C5-15312-01	29 - 2	62Y-24454-00	11 - 28	6C5-42527-00	22 - 2	689-43633-00	22 - 8
6CJ-11656-20	3 - 5	6C5-13545-00	9 - 18		38 - 2	6D8-24469-00	11 - 13	65W-42528-00	22 - 10	6C5-43800-01-8D	26 - 1
6CJ-11656-30	3 - 5	6C5-13546-00	9 - 1	6CJ-15316-00	29 - 4	6C5-24471-00	11 - 30	67C-42561-00	22 - 7	6C5-43801-00	26 - 3
69W-12111-00	5 - 1	6C5-13547-00	9 - 19	6C5-1531A-01	4 - 27	6D8-24519-00	11 - 14	67C-42562-00	22 - 6	6C5-43804-01	27 - 5
51Y-12114-00	5 - 4	6C5-13548-00	9 - 23	6CJ-15333-00	29 - 10	6C5-2451B-00	9 - 21	6C5-42610-30	1 - 1	6C5-43805-00	27 - 4
62Y-12116-00	5 - 3	6C5-13557-00	6 - 4	6C5-15362-00	29 - 12	6D8-24560-00	11 - 9	6C5-42613-00-8D	1 - 2	6C5-4380G-00	26 - 26
30X-12117-00	5 - 5	6C5-13577-00	9 - 10	6G8-15363-00	4 - 25	6D8-24562-00	11 - 12	6C5-42615-00	1 - 13	6C5-4380K-00	26 - 22
30X-12118-00	5 - 6	6C5-13593-00	8 - 20	6C5-15378-00	4 - 28	6D8-24563-00	11 - 10	6C5-42651-00	1 - 4	6C5-43810-00	26 - 2
51Y-12119-00	5 - 7	6C5-13641-00	6 - 2	6C5-15378-11	4 - 31	6D8-24564-00	11 - 11	67C-42652-02	1 - 6	6C5-43816-00	26 - 25
69W-12121-00	5 - 2	6C5-13645-00	6 - 3	6C5-21337-10	8 - 24	6C5-24566-10	11 - 15	6C5-42677-10	1 - 9	6C5-43817-10	26 - 23
6C5-12146-00	5 - 8	6C5-13716-00	8 - 22	6C5-21841-00	9 - 11	6C5-24592-00	8 - 10	6C5-42678-30	1 - 10	6CJ-43818-00	24 - 35
62Y-12151-00	5 - 9	6C5-13739-00	9 - 24	6C5-22435-00	26 - 19	6YJ-24610-01	32 - 2	61S-42681-00	1 - 12	6C5-4381B-00	26 - 14

NUMERICAL INDEX
INDICE NUMERICO

PART NO. CODIGO N°	REF. NO.	PART NO. CODIGO N°	REF. NO.	PART NO. CODIGO N°	REF. NO.	PART NO. CODIGO N°	REF. NO.	PART NO. CODIGO N°	REF. NO.	PART NO. CODIGO N°	REF. NO.
6C5-4381K-00	26 - 39	6C5-43891-00	27 - 10	6BL-44391-00	18 - 22	63D-45577-50	30 - 45	703-48205-1A	35 - 1	63D-48538-00	20 - 46
6C6-4381K-00	26 - 42	6C5-43893-00	26 - 40	69W-44514-00-94	25 - 10	63D-45577-60	30 - 45	703-48211-02	35 - 62	6X4-48538-00	20 - 36
6C5-43821-00	26 - 5	6C6-43893-00	26 - 41	69W-44526-01	25 - 12	663-45587-01	30 - 5	703-48212-00	35 - 59	6X4-48538-10	20 - 43
62Y-43822-00	26 - 4	6C6-43894-00	26 - 31	6C5-44551-00-8D	25 - 15	663-45587-10	30 - 5	703-48213-00	35 - 60	65W-61350-00	33 - 1
6H1-43829-00	26 - 67	6C5-43895-00	26 - 46	6C5-44552-00-8D	25 - 18	663-45587-20	30 - 5	6X4-48215-00	20 - 4	65W-61351-00	33 - 2
6C6-4382E-00	26 - 32	6C5-43899-00	26 - 16	69W-44555-00-94	25 - 19	663-45587-30	30 - 5	703-48215-00	35 - 43	6C5-81145-00	6 - 7
6C5-4382K-00	26 - 45	69J-4389J-00	26 - 24	6C5-44575-00	25 - 21	663-45587-40	30 - 5	703-48219-00	35 - 30	6C5-81146-00	6 - 12
6C5-4382L-00	26 - 60		26 - 36	6C5-45111-00-8D	28 - 24	663-45587-50	30 - 5	703-48221-00	35 - 57	68V-81315-00	15 - 10
6C5-43830-00	26 - 28	6X4-44100-00	20 - 21	6C5-45123-00	28 - 14	663-45587-60	30 - 5	703-48222-00	35 - 27	6C5-81336-00	14 - 2
6C5-43831-00	26 - 68	6X4-44102-00	20 - 23		38 - 10	63D-45611-00	30 - 54	703-48223-00	35 - 28	6C5-81337-00	12 - 1
6C5-43833-00	24 - 36	6X4-44114-00	21 - 16	6C5-45135-01	29 - 13	62Y-45631-00	30 - 56	703-48225-00	35 - 29	6C5-81410-01	12 - 4
6C5-43834-00	24 - 37	62Y-44117-01-94	23 - 2	6C5-45136-01	29 - 14	67C-45633-00	30 - 61	703-48226-00	35 - 26	6C5-81450-00	12 - 3
6C5-43841-00	26 - 61	62Y-44118-00-94	23 - 11	6C5-45155-00	28 - 17	663-45634-00	30 - 57	703-48227-00	35 - 24	6CJ-81800-00	17 - 1
6C6-43841-00	26 - 29	6C5-44120-01	23 - 7	6C5-45181-00-CA	28 - 9	63D-45635-00	30 - 59	703-48232-00	35 - 63	69J-81801-00	17 - 5
6C5-43845-00	26 - 65	69W-44121-00	23 - 1	63D-45214-00	30 - 10	663-45930-00	31 - 24	703-48234-00	35 - 18	67F-81807-00	17 - 10
62X-4384H-00	26 - 18	688-44122-00	23 - 19	63D-45215-00	30 - 11	663-45941-01	31 - 24	703-48235-00	35 - 4	67F-81808-00	17 - 8
6C5-43851-00	26 - 38	6C5-44122-00	23 - 8	65W-45251-00	24 - 5	69W-45943-00	31 - 24	703-48236-00	35 - 16	67F-81809-00	17 - 19
6C6-43853-00	26 - 34	6X4-44132-00	20 - 25		24 - 7	6H5-45943-00	31 - 24	703-48238-00	35 - 22	67F-81810-00	17 - 3
6C5-43854-00	26 - 47	62Y-44135-00	23 - 29		24 - 24	69W-45945-00	31 - 24	703-48243-00	35 - 15	67F-81813-00	17 - 6
6C5-43855-00	26 - 43	6X4-44139-01	20 - 9	67C-45251-00	31 - 14	6H5-45945-00	31 - 24	703-48244-00	35 - 21	6C5-81815-00	14 - 17
6C5-43856-00	26 - 44	63D-44144-00	30 - 51	69W-45300-01-8D	30 - 1	69W-45947-00	31 - 24	703-48245-00	35 - 11	68F-81820-00	17 - 7
6C5-43861-00	26 - 10	62Y-44151-00	30 - 50	69W-45301-00-8D	30 - 2	663-45949-01	31 - 24	703-48246-00	35 - 23	67F-81821-00	17 - 13
	26 - 21	6X4-44159-00-8D	20 - 49	69W-45318-00	28 - 18	69W-45952-00	31 - 24	701-48248-00	35 - 13	6C5-81822-00-94	16 - 3
6C5-43862-00	26 - 9	6X4-44173-00	20 - 50	63D-45321-00	30 - 14	6H5-45952-00	31 - 24	703-48252-00	35 - 12	6K7-81826-11	17 - 24
62Y-43863-00	26 - 6	6X4-44177-00	20 - 12	688-45341-10	30 - 9	663-45952-02	31 - 24	6X4-48261-00	20 - 27	69J-81828-00	17 - 25
6C5-43863-00	26 - 8	6X4-44188-00	20 - 15	63D-45344-00	30 - 33	663-45956-01	31 - 24	703-48261-01	35 - 2	6C5-8182L-00	6 - 8
6D8-43863-00	26 - 63	6G8-44191-00	20 - 52	63D-45361-02-8D	30 - 42	6H5-45958-00	31 - 24	703-48264-00	35 - 6	67F-81830-00	17 - 17
6C5-43869-00	27 - 6	63D-44311-00	30 - 21	67C-45371-00	31 - 11	663-45958-01	31 - 24	703-48265-00	35 - 9	67F-81832-00	17 - 11
6C6-4386E-00	26 - 58	63D-44312-00	31 - 18	63D-45375-00	31 - 5	697-45970-00	31 - 24	703-48268-00	35 - 5	67F-81836-00	17 - 12
6C6-4386G-00	26 - 57		38 - 25	663-45376-00	31 - 4	663-45970-60	31 - 24	703-48271-00	35 - 61	6C5-81839-00	17 - 21
6C5-4386K-00	27 - 11	63D-44316-00	30 - 27	6E5-45378-00	30 - 17	663-45972-60	31 - 24	703-48281-00	35 - 31	67F-8183R-00	17 - 16
6C5-43871-00	26 - 11		38 - 15	69W-45501-00	30 - 35	663-45974-02	31 - 24	703-48282-00	35 - 32	60V-8183T-00	17 - 18
62X-43872-00	26 - 7		38 - 28	6H4-45536-00	30 - 4	663-45974-60	31 - 24	703-48284-00	35 - 53	69J-81840-00	17 - 4
6C5-43872-00	26 - 62	63D-44322-00	30 - 22	69W-45551-00	30 - 36	663-45976-00	31 - 24	701-48287-00	35 - 42	67F-81841-00	17 - 14
6C5-43875-00	26 - 13		38 - 23	69W-45560-00	30 - 38	663-45978-00	31 - 24	703-48291-10	35 - 39	60X-81842-00	17 - 20
6H1-43875-00	26 - 64	63D-44322-40	38 - 33	663-45567-01	30 - 40	663-45987-02	31 - 19	703-48293-10	35 - 41	67F-81846-00	17 - 26
6C6-43878-00	26 - 51	63D-44323-00	30 - 26	663-45567-10	30 - 40	66T-45997-00	31 - 20	701-48310-90	34 - 2	67F-81850-00	17 - 2
6C5-43879-00	27 - 7		38 - 26	663-45567-20	30 - 40	6C5-46132-00	28 - 6	701-48320-00	34 - 2	67F-81857-00	17 - 9
62Y-4387G-00	26 - 52	63D-44323-40	38 - 34	663-45567-30	30 - 40		38 - 7	701-48320-20	34 - 2	6X4-81860-00	21 - 21
6C6-4387G-00	26 - 35	6BG-44341-00	30 - 30	663-45567-40	30 - 40	6C5-46241-00	10 - 6	701-48320-50	34 - 2	6C5-81869-00	17 - 23
6C5-43880-01	27 - 1	6H3-44352-00	30 - 23	663-45567-50	30 - 40	6X4-47731-00	20 - 24	67C-48321-11	20 - 35	67F-81891-00	17 - 15
6C5-43881-01	27 - 8		38 - 24	663-45567-60	30 - 40	6A5-48129-10	20 - 29	69W-48344-00	23 - 22	6C5-81919-00	15 - 34
6C5-43882-00	27 - 9	6C5-44361-00	31 - 1	62Y-45571-00	30 - 41	703-48152-00	35 - 58		23 - 36	60V-81925-00	14 - 14
6H1-43883-00	26 - 30	663-44366-00	31 - 3	63D-45577-00	30 - 45	703-48153-00	35 - 3	703-48345-01	35 - 19	6C5-81941-00	17 - 22
6C5-43885-00	25 - 17		31 - 17	63D-45577-10	30 - 45	6X4-48154-00	20 - 18	703-48358-00	35 - 20	6C5-81942-00	15 - 23
62X-43888-00	27 - 12		38 - 30	63D-45577-20	30 - 45	703-48189-00	35 - 17	65W-48511-00	25 - 40	6C5-81948-00	14 - 21
6C6-4388E-00	26 - 55	663-44367-00	31 - 2	63D-45577-30	30 - 45	703-48198-00	35 - 14	62Y-48538-00	23 - 38	68V-8194A-00	14 - 32
6C6-4388F-00	26 - 56	6C5-44385-01	25 - 34	63D-45577-40	30 - 45	703-48205-1A	34 - 1	63D-48538-00	20 - 40	60E-81950-00	14 - 1

NUMERICAL INDEX
INDICE NUMERICO

PART NO. CODIGO N°	REF. NO.	PART NO. CODIGO N°	REF. NO.	PART NO. CODIGO N°	REF. NO.	PART NO. CODIGO N°	REF. NO.	PART NO. CODIGO N°	REF. NO.	PART NO. CODIGO N°	REF. NO.
63P-81950-00	14 - 27	676-82577-00	21 - 2	6C5-86120-00	7 - 11	90119-08148	11 - 19	90206-10M04	23 - 34	90430-08020	38 - 11
6C5-81953-00	14 - 35	703-82577-00	35 - 45	6Y5-87122-S0	36 - 11	90119-08154	2 - 4	90206-12052	18 - 15	90430-14115	2 - 29
68V-81960-10	13 - 14	6C5-8257V-00	14 - 4	6C5-87226-00	8 - 11	90119-08M15	30 - 29	90206-12M22	20 - 60		15 - 13
6AH-81994-40	12 - 20	689-8257Y-00	21 - 7	6C5-W0001-02	37 - 1		38 - 29	90209-10M26	22 - 11		37 - 6
6AH-81994-50	12 - 21	68F-82582-00	14 - 16	6C5-W0001-21	38 - 1	90119-08M84	31 - 10	90249-06M19	24 - 20	90430-14M09	29 - 7
6AH-81995-40	12 - 17	6P2-82582-00	15 - 6	61S-W0070-00	1 - 11	90152-05007	20 - 10	90250-06023	30 - 60		38 - 3
6AH-81995-50	12 - 18	6P2-82582-10	15 - 7	63D-W0078-01	38 - 22	90152-05010	30 - 12	90266-06M02	1 - 5	90430-18130	2 - 27
6AG-81996-00	12 - 22	6X4-82586-10	21 - 10	63D-W0078-0A	38 - 32	90157-05M19	32 - 4	90280-03024	30 - 25		37 - 5
6C5-82105-U0	16 - 1	6E5-82587-00	14 - 42	6C5-W009A-12-9S	4 - 1	90159-04005	14 - 18		38 - 31	90445-07M30	25 - 38
6Y5-82117-00	36 - 14	61A-82588-01	15 - 19	6C5-W009B-04-9S	2 - 1	90159-06M14	15 - 25	90280-03M01	10 - 10	90445-07ME8	30 - 18
6G5-82119-00	14 - 34	688-8258A-20	35 - 50	90101-06020	24 - 6	90167-06002	19 - 4	90340-08002	30 - 7	90445-07MF2	25 - 29
682-82119-01	14 - 28	6C5-82590-40	15 - 1		24 - 8	90170-09M03	33 - 5	90340-14M06	2 - 28	90445-09091	19 - 15
67C-82127-10	25 - 31	6C5-82590-60	15 - 1		24 - 25	90170-12138	30 - 37		29 - 6	90445-09220	19 - 12
6E5-82148-00	24 - 3	703-82591-00	35 - 54	90101-06054	23 - 12	90170-20137	12 - 6	90340-18M09	2 - 26	90445-09226	19 - 9
1E6-82151-00	36 - 13	703-82592-00	35 - 55	90101-08M15	25 - 11	90171-16011	31 - 22	90344-51003	2 - 7	90445-09304	19 - 16
67F-82151-00	15 - 2	703-82594-00	35 - 25	90101-09M01	33 - 7	90179-06029	1 - 3	90386-08032	20 - 16	90445-11M05	32 - 11
67F-82151-10	15 - 3	60V-8259F-00	15 - 17	90101-12014	20 - 58	90179-08003	14 - 15	90386-10025	24 - 17	90445-11M06	32 - 9
67F-8215B-10	15 - 4	6X4-83383-00	21 - 11	90101-12M65	24 - 40	90179-35001	10 - 9	90386-10M16	24 - 16	90445-13M02	11 - 6
67F-8215B-20	15 - 5	703-83383-11	35 - 52	90105-08060	5 - 20	90185-06M05	1 - 8	90386-12003	20 - 63	90445-13M36	11 - 21
6C5-82171-00	13 - 17	6X4-83386-00	21 - 12	90105-08M61	30 - 43	90185-08045	25 - 13	90386-12M37	18 - 13	90446-14M62	11 - 37
6C5-82176-00	15 - 27	6Y5-8350T-90	36 - 1	90105-09005	4 - 12	90185-09M01	33 - 4	90386-12MA2	18 - 14	90447-07001	25 - 35
63P-82310-01	13 - 5	6Y5-83533-T2	36 - 9	90109-06047	1 - 7	90185-10051	25 - 8	90386-18M35	24 - 28	90447-10006	19 - 17
6C5-82316-01	13 - 11	6Y5-83553-M0	36 - 12	90109-06M65	4 - 8	90185-10M14	22 - 13	90386-18M92	24 - 27	90447-19009	24 - 34
6C5-82316-11	13 - 12	6Y5-83557-10	36 - 16	90109-06M80	18 - 34	90185-12M12	20 - 65	90386-22MA4	24 - 12	90450-50001	7 - 6
6A0-82317-00	7 - 7	6E5-83558-00	25 - 30		19 - 5	90185-22M11	24 - 13	90386-26MA3	20 - 53	90462-08031	19 - 10
	14 - 26		25 - 37	90109-06M81	18 - 11	90201-10060	24 - 39	90386-30M60	25 - 6	90464-06001	13 - 13
6C5-82317-00	13 - 21	6E5-83558-10	30 - 19	90109-06M86	14 - 41	90201-10120	25 - 41	90386-30M77	25 - 4	90464-07M05	13 - 8
6E7-82317-00	18 - 25	6Y5-8355X-T1	36 - 5		14 - 41	90201-10144	10 - 5	90386-30M78	25 - 3	90464-07M41	13 - 7
6C5-82340-01	13 - 6		36 - 10		18 - 20	90201-106M5	22 - 18	90386-90M90	23 - 15	90464-07M56	6 - 14
6C5-82388-00	15 - 14	6Y5-83570-S5	36 - 6	90109-06M88	22 - 3	90201-10M20	23 - 16	90387-04001	15 - 20	90464-08M07	21 - 4
64J-82504-00	15 - 22	6H4-83589-00	21 - 19	90109-12MA3	25 - 22		33 - 3	90387-05M05	22 - 12	90464-09M13	18 - 24
6X4-82510-10	21 - 1	6C5-83614-01	14 - 40	90116-10038	25 - 7	90201-10M63	33 - 8	90387-05M11	22 - 14	90464-09M42	20 - 38
703-82510-43	35 - 44	62Y-83626-00	12 - 19	90119-06025	10 - 13	90201-12035	20 - 62	90387-06M119	7 - 8	90464-09M49	18 - 37
6C5-8252R-00	15 - 28	67F-83627-01	17 - 27	90119-06077	15 - 31	90201-12062	24 - 41		13 - 22	90464-10006	25 - 36
703-82531-00	35 - 47	6X4-83653-20	21 - 14	90119-06087	7 - 3	90201-12426	24 - 42		14 - 24	90464-12006	7 - 18
6K1-82532-00	35 - 46	6Y5-83653-30	36 - 15	90119-06106	7 - 9	90201-12M07	18 - 16	90387-06M43	18 - 36	90464-15008	7 - 17
703-82532-00	21 - 3	63D-83672-11	24 - 30		23 - 31	90201-12M16	25 - 16	90387-06M45	23 - 30	90464-18007	15 - 30
6X4-82540-00	20 - 28	68F-83688-00	6 - 18	90119-06261	28 - 7	90201-13M19	25 - 25	90387-06M69	8 - 26	90464-18246	13 - 4
703-82540-00	35 - 51	6C5-84301-00	21 - 15	90119-06M59	13 - 23	90201-16014	5 - 19		18 - 4	90464-76001	24 - 32
6C5-82553-00	15 - 11	6X4-85415-00	21 - 20		14 - 25	90201-21M18	12 - 7	90387-06M82	23 - 35	90465-05M87	14 - 7
6C5-82554-01	15 - 18	6C5-85525-00	13 - 1	90119-06M61	7 - 10	90201-22008	30 - 55	90387-08095	11 - 18	90465-06M86	25 - 27
682-82556-00	21 - 6	6C5-85548-00	14 - 22		18 - 2	90201-22M05	25 - 26	90387-10M42	33 - 6	90465-11M10	7 - 19
	35 - 49	6C5-85561-00	12 - 9	90119-06MA3	4 - 13	90201-27M00	30 - 34	90387-12M02	20 - 61		9 - 16
6X4-82563-00	21 - 8	62Y-85580-00	12 - 12	90119-06MA5	2 - 17	90201-30M00	25 - 2	90389-22M01	31 - 21		11 - 7
703-82563-02	35 - 56	6CJ-85790-00	15 - 12	90119-08069	7 - 2	90202-07M07	23 - 20	90413-05014	25 - 33		14 - 36
63D-82563-10	14 - 39	6C5-85885-00	6 - 6	90119-08102	28 - 15	90202-10M56	22 - 9	90430-06014	4 - 9		18 - 38
69W-82575-00	21 - 5	6C5-8591A-32	13 - 20	90119-08131	25 - 20	90202-21100	25 - 24		37 - 9		19 - 7
688-82575-01	35 - 48	6C5-86112-00	7 - 13	90119-08132	28 - 16	90206-08N51	27 - 2	90430-08020	30 - 8		19 - 14

NUMERICAL INDEX
INDICE NUMERICO

PART NO. CODIGO N°	REF. NO.	PART NO. CODIGO N°	REF. NO.	PART NO. CODIGO N°	REF. NO.	PART NO. CODIGO N°	REF. NO.	PART NO. CODIGO N°	REF. NO.	PART NO. CODIGO N°	REF. NO.
90465-11M10	24 - 33	91490-30025	31 - 23	92995-08600	20 - 32	93332-00092	30 - 39	95895-06035	23 - 33	97595-06610	14 - 33
	25 - 28	91690-30020	24 - 18	92995-10100	28 - 21	93399-999T8	27 - 3	97013-06035	2 - 5	97780-60620	14 - 3
	25 - 39	92903-06600	2 - 6		31 - 8	93410-18M05	24 - 29	97013-08045	16 - 12		14 - 23
	30 - 20	92903-08100	14 - 20	92995-10600	28 - 22	93410-28M06	25 - 9	97075-10040	31 - 7		14 - 37
	36 - 17	92903-08600	16 - 13		31 - 9	93420-36M01	28 - 19	97075-10045	28 - 20		21 - 17
90465-11M59	29 - 5	92907-04600	4 - 18	92A08-03110	26 - 48	93430-06024	35 - 10	97095-05012	2 - 22	97780-60920	20 - 51
90465-13M11	15 - 9	92990-04100	36 - 3	93101-22M00	30 - 49	93450-17129	3 - 9		12 - 13	97880-05025	4 - 5
90465-13M18	7 - 23		36 - 7		38 - 20	93450-32116	26 - 15	97095-05020	22 - 15	97880-06025	18 - 31
	16 - 14	92990-06100	18 - 32	93101-25M57	30 - 31	93501-04M02	23 - 14	97095-06010	24 - 22	97885-06008	24 - 4
	15 - 8		22 - 5		38 - 16	93503-16003	26 - 17	97095-06014	4 - 29		25 - 32
90465-13M24	15 - 26	92990-06600	18 - 33	93101-35002	3 - 11	93505-32038	26 - 33		4 - 32	97980-06216	21 - 9
	21 - 22		18 - 41		37 - 8	93604-08062	30 - 28		13 - 2	97985-04116	15 - 21
90465-13M36	15 - 24	92990-08200	5 - 21	93102-37M40	10 - 14	93604-10M03	2 - 10		13 - 18	97985-06216	20 - 55
90465-13M39	12 - 15	92990-08600	35 - 34		37 - 14		28 - 10		14 - 5		24 - 31
90465-13M97	14 - 38	92990-12200	20 - 59	93102-43M42	3 - 10	93605-17002	10 - 3		15 - 15	98507-04010	4 - 17
	14 - 43	92990-12600	20 - 64		37 - 7	93606-12019	2 - 3		18 - 18	98580-03015	35 - 38
90467-09M17	11 - 8	92995-05600	2 - 23	93103-18011	28 - 2		28 - 23		20 - 39	98580-04006	35 - 36
90467-10M04	11 - 22		12 - 14		38 - 5		29 - 3		20 - 45	98580-04010	35 - 35
	11 - 36		22 - 16	93106-09014	30 - 15		31 - 6		21 - 13	98580-05010	35 - 37
90468-10005	20 - 41	92995-06100	14 - 9		38 - 12	93608-12M05	7 - 1	97095-06016	7 - 14	99001-08600	30 - 53
	20 - 47		14 - 12	93210-07003	30 - 52		28 - 3		7 - 21	99009-32500	26 - 20
90468-18008	23 - 18		18 - 42		38 - 21	93700-06M03	20 - 3	97095-06020	2 - 24	99530-08012	4 - 11
	23 - 21	92995-06600	2 - 25	93210-08287	32 - 14		24 - 10		4 - 20		12 - 11
	23 - 37		4 - 21		32 - 16		24 - 10		4 - 23	99590-10114	16 - 4
90480-09M12	8 - 27		4 - 24	93210-09165	26 - 66	94702-00418	4 - 37		4 - 35	9E450-04533	36 - 2
90480-10M58	11 - 17		4 - 30	93210-13M63	4 - 7	95023-06030	12 - 8		14 - 8		
90480-12072	16 - 2		4 - 33	93210-16275	33 - 10		12 - 10		14 - 11		
90480-12314	12 - 2		4 - 36	93210-24M79	4 - 26	95302-03600	26 - 49		14 - 30		
90480-13598	15 - 32		7 - 15		11 - 33	95333-08600	14 - 19		18 - 39		
90480-13M24	18 - 35		7 - 22		37 - 12	95380-04600	36 - 4		23 - 3		
90480-16013	11 - 16		11 - 3		37 - 15		36 - 8	97095-06025	11 - 2		
90480-24003	16 - 11		11 - 35	93210-29M94	25 - 5	95380-05600	11 - 31		13 - 9		
90501-12082	23 - 13		13 - 3	93210-33MG4	30 - 16		22 - 17		13 - 15		
90501-18001	30 - 58		13 - 10		38 - 13		30 - 13		23 - 5		
90501-23215	20 - 14		13 - 16	93210-48001	30 - 32		35 - 7	97095-06030	11 - 34		
90506-14M24	24 - 21		13 - 19		38 - 17	95380-05700	23 - 25		20 - 33		
90506-18M40	18 - 21		14 - 6	93210-59MG7	30 - 24	95380-06600	7 - 12	97095-08025	16 - 9		
91318-03005	26 - 59		14 - 10		38 - 14		18 - 30		31 - 12		
91318-03016	26 - 54		14 - 13		38 - 27		20 - 19	97095-08035	16 - 7		
91318-04030	26 - 53		14 - 31	93210-64488	26 - 69		35 - 40		31 - 15		
91318-05025	26 - 50		15 - 16	93210-69MG6	30 - 47	95380-06800	18 - 40	97095-08040	20 - 31		
91318-05030	26 - 37		20 - 34		38 - 19	95380-08600	11 - 20	97380-05025	35 - 8		
91318-05045	26 - 27		23 - 4	93210-74MG5	30 - 46		16 - 6	97380-08030	35 - 33		
91318-05050	26 - 70		23 - 6		38 - 18	95380-12600	24 - 43	97575-06525	28 - 13		
91490-16010	23 - 28	92995-08100	31 - 13	93306-001U1	30 - 44	95380-12700	25 - 23	97575-08530	25 - 14		
91490-20010	20 - 11		31 - 16	93315-32224	30 - 3	95680-08330	16 - 5	97575-10530	24 - 38		
	20 - 20	92995-08600	16 - 8	93317-22204	30 - 48	95812-06035	29 - 11	97595-05514	23 - 9		
91490-20015	23 - 17		16 - 10	93332-00001	30 - 6	95817-10035	10 - 4	97595-06610	14 - 29		