



PARTS CATALOGUE

F15A-Y12 (6AG7)

F20A-Y12 (6AH7)

F15C Y12 (6AG7)

F20B Y12 (6AH7)

F15A/F20A
F15C/F20B
PARTS CATALOGUE
©2012 by Yamaha Motor Co., Ltd.
1st edition, February 2012
All rights reserved.
Any reprinting or unauthorized use
without the written permission of
Yamaha Motor Co., Ltd.
is expressly prohibited.
Printed in Japan.

FOREWORD

This Parts Catalogue is related to the parts for the model(s) on the cover page. When you are ordering replacement parts, please refer to this Parts Catalogue and quote both part numbers and part names correctly.

1. Modifications or additions which have been made after the issue of the Parts Catalogue will be announced in the Parts News.
It is advisable that you make the necessary corrections to the Parts Catalogue according to the Parts News.

2. Abbreviations

The following abbreviations are used in this Parts Catalogue.

“UR” Use specified parts number.

“UN” Use as many as needed.

“AP” Alternate Parts

“LM” Locally Made (Parts need to be ordered locally)

“F#” Frame No. (Applicable machine No.)

“O/S” Over Size

3. The number of components for assembly

- Parts, which are to be supplied in an assembly, are listed with a dot (.) in front of the part name as shown below.
- The numeral appearing to the right of each component part indicates the quantity of parts for each assembly unit.

PART NO.	DESCRIPTION	Q'TY	REMARKS
2F5-83310-60	FRONT FLASHER LIGHT ASSY	2	
115-83311-60	.BULB (6V-18W)	1	

4. Applicable colours of graphics are represented in the “REMARKS” as shown below.

PART NO.	DESCRIPTION	Q'TY	REMARKS
2N4-24110-00-X5	FUEL TANK COMP.	2	MXR
3J1-24240-10	.GRAPHIC, FUEL TANK	1	FOR MXR

5. Note that the illustrations for reference in finding parts numbers are not to be used for assembling. When assembling, please use the applicable service manual.

6. The asterisk (*) before a reference number indicates modified items after the first edition.

7. Applicable Serial No.

Engine Serial No.

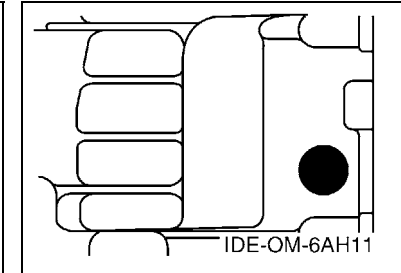
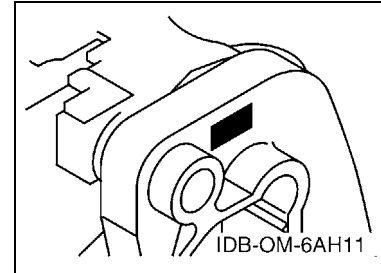

8. Applicable Engine Starting Serial No.

Model	Serial No.	Model	Serial No.
F15A	6AGK-1028335	F15C	6AGK-1028335
F20A	6AHK-1037081	F20B	6AHK-1037081

9. Applicable Colour Code

Abbreviation	Colour Name	Colour Code
DBNM2	DARK BLUISH GRAY METALLIC 2	004D

10. Quantity Column Information

Column No.	Name Of Q'ty Column	Applicable Model
1	MH	F15MHA,F15CMH,F20MHA,F20BMH
2	EH	F15EHA,F15CEH,F20EHA
3	EHP	F20PHA,F20BEHP
4	EP	F20PA,F20BEP

CONTENTS

TOP COWLING	1
CYLINDER & CRANKCASE 1	2
CRANKSHAFT & PISTON	4
CYLINDER & CRANKCASE 2	5
VALVE	6
INTAKE	7
CARBURETOR	8
OIL PUMP	10
FUEL	11
STARTER	13
GENERATOR	15
ELECTRICAL 1	16
ELECTRICAL 2	18
ELECTRICAL 3	20
ELECTRICAL 4	21
ELECTRICAL 5	23
STARTING MOTOR	24
BOTTOM COWLING	25
STEERING	28
STEERING FRICTION	30
CONTROL 1	31
CONTROL 2	33
BRACKET 1	35
BRACKET 2	37
BRACKET 3	39
POWER TILT ASSY	41
UPPER CASING	44
OIL PAN	45
LOWER CASING & DRIVE 1	46
LOWER CASING & DRIVE 2	49
FUEL TANK 1	51
FUEL TANK 2	52
FUEL TANK 3	53
STEERING GUIDE	54
REMOTE CONTROL BOX	55
REMOTE CONTROL ASSY	56
REPAIR KIT 1	59
REPAIR KIT 2	60
REPAIR KIT 3	61

INDEX

NUMERICAL INDEX	63
-----------------------	----

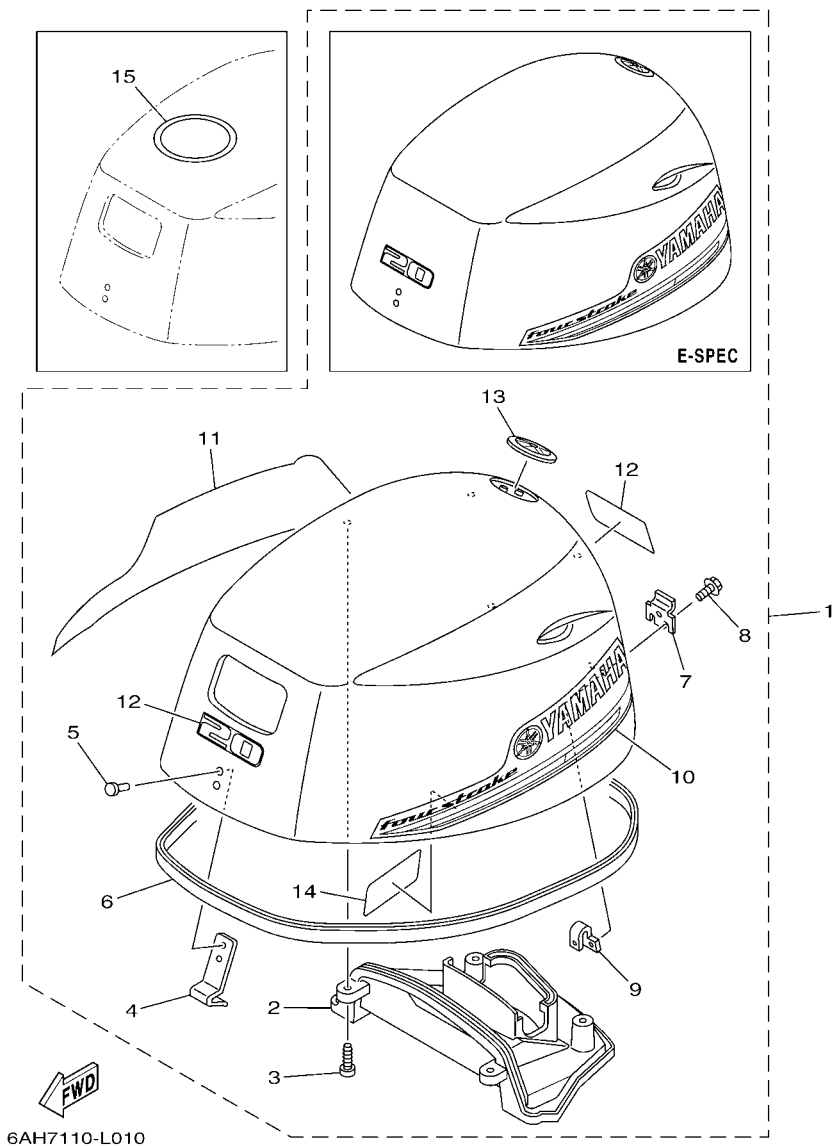
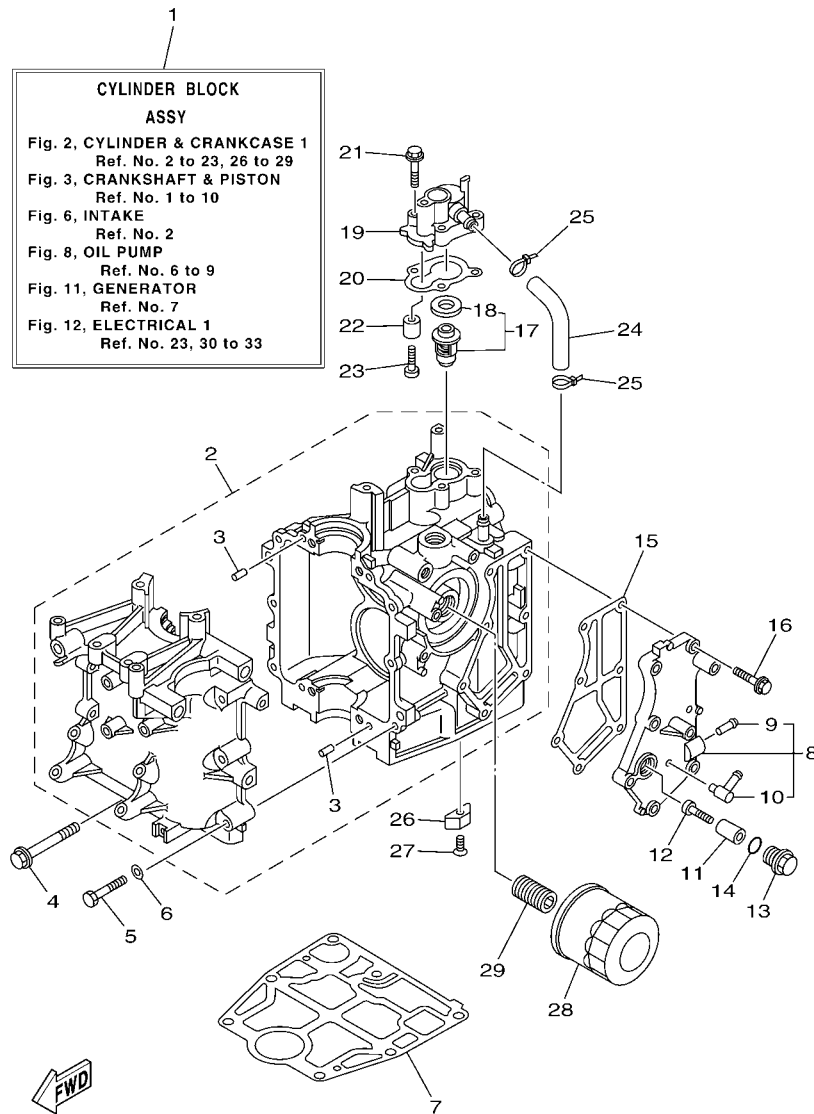

FIG. 1 TOP COWLING

REF. NO.	PART NO.	DESCRIPTION	MH	EH	EHP	EP	REMARKS
1	6AH-42610-71	TOP COWLING ASSY	1				F20A,F20B
	6AG-42610-61	TOP COWLING ASSY	1				F15A,F15C
	6AH-42610-81	TOP COWLING ASSY		1	1	1	F20A,F20B
	6AG-42610-71	TOP COWLING ASSY		1			F15A,F15C
2	6AH-42613-00	.MOLDING, AIR DUCT	1	1	1	1	
3	97780-50616	.SCREW, TAPPING	4	4	4	4	
4	6AH-42651-00	.HOOK	1	1	1	1	
5	90266-06M02	.RIVET	2	2	2	2	
6	6AH-42615-00	.SEAL	1	1	1	1	
7	60R-42652-00	.HOOK	1	1	1	1	
8	97595-05514	.BOLT, WITH WASHER	2	2	2	2	
9	6AH-42649-00	.HOLDER, CLAMP BAND	1	1	1	1	
10	6AG-42675-00	.GRAPHIC, SIDE 1	1	1	1	1	
11	6AG-42676-00	.GRAPHIC, SIDE 2	1	1	1	1	
12	6AH-42677-00	.GRAPHIC, FRONT	2	2	2	2	F20A,F20B
	6AG-42677-20	.GRAPHIC, FRONT	2	2			F15A,F15C
13	6AH-42697-10	.TUNING FORK MARK	1	1	1	1	
14	6AH-42735-00	.PROTECTOR	1	1	1	1	
15	67F-13434-20	LABEL, CAUTION	1	1	1	1	



6AG6110-L020

FIG. 2 CYLINDER & CRANKCASE 1

REF. NO.	PART NO.	DESCRIPTION	MH	EH	EHP	EP	REMARKS
1	6AH-W009B-00-1S	CYLINDER BLOCK ASSY	1	1	1	1	
2	6AH-15100-00	CRANKCASE ASSY	1	1	1	1	
3	93606-12019	.PIN, DOWEL	4	4	4	4	
4	90119-08093	BOLT, WITH WASHER	4	4	4	4	
5	97013-06040	BOLT	6	6	6	6	
6	92903-06600	WASHER, PLATE	6	6	6	6	
7	6AH-11351-00	GASKET, CYLINDER	1	1	1	1	
8	6AH-41113-00-1S	OUTER COVER, EXHAUST	1	1	1	1	
9	650-24378-00	.PIPE, JOINT 4	1	1	1	1	
10	676-11372-00	.NIPPLE, HOSE	1	1	1	1	
11	6G8-11325-00	ANODE	1	1	1	1	
12	97880-05025	SCREW, PAN HEAD	1	1	1	1	
13	6G8-11197-01	PLUG, BLIND	1	1	1	1	
14	93210-13M63	O-RING	1	1	1	1	
15	6AH-41114-00	GASKET, EXHAUST OUTER COVER	1	1	1	1	
16	90119-06MA3	BOLT, WITH WASHER	7	7	7	7	
17	6AH-12411-00	THERMOSTAT	1	1	1	1	
18	688-12412-00	.SEAL, THERMOSTAT	1	1	1	1	
19	6AH-12413-00-1S	COVER, THERMOSTAT	1	1	1	1	
20	6AH-12414-00	GASKET, COVER	1	1	1	1	
21	90119-06MA3	BOLT, WITH WASHER	3	3	3	3	
22	6G8-11325-00	ANODE	1	1	1	1	
23	97880-05025	SCREW, PAN HEAD	1	1	1	1	
24	6AH-12481-00	PIPE 1	1	1	1	1	
25	90465-11M10	CLAMP	2	2	2	2	
26	6E5-11325-00	ANODE	1	1	1	1	
27	98780-04016	SCREW, FLAT HEAD	1	1	1	1	

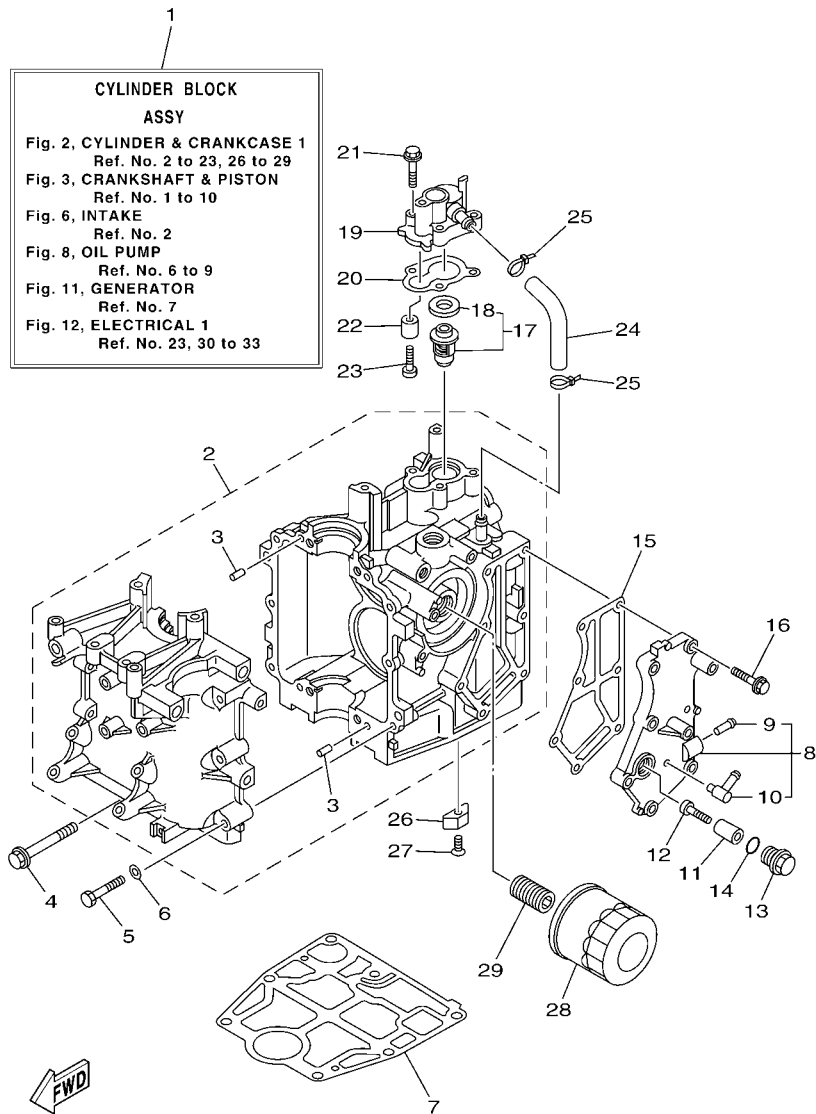

6AG6110-L020

FIG. 2 CYLINDER & CRANKCASE 1

REF. NO.	PART NO.	DESCRIPTION	MH	EH	EHP	EP	REMARKS
28	5GH-13440-20	ELEMENT ASSY, OIL CLEANER	1	1	1	1	
29	6C5-12858-00	BOLT, UNION	1	1	1	1	

FIG. 3 CRANKSHAFT & PISTON

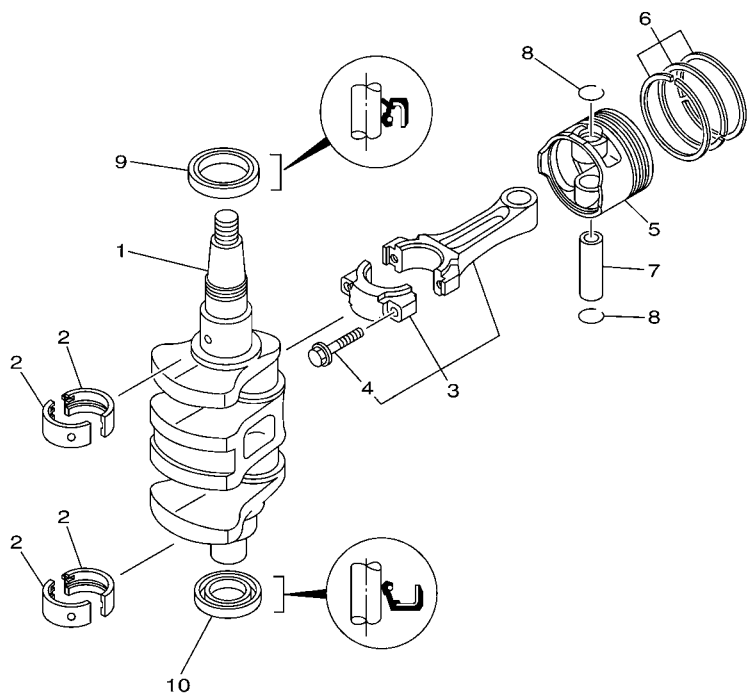

FWD
6AH1100-F030

REF. NO.	PART NO.	DESCRIPTION	MH	EH	EHP	EP	REMARKS
1	6AH-11411-00	CRANKSHAFT	1	1	1	1	
2	6AH-11416-00	PLANE BEARING, CRANKSHAFT 1	4	4	4	4	UR BLUE
	6AH-11416-10	PLANE BEARING, CRANKSHAFT 1	4	4	4	4	UR BLACK
	6AH-11416-20	PLANE BEARING, CRANKSHAFT 1	4	4	4	4	UR BROWN
3	6AH-11650-00	CONNECTING ROD ASSY	2	2	2	2	
4	6AH-11654-00	.BOLT, CONNECTING ROD	2	2	2	2	
5	6AH-11631-00	PISTON (STD)	2	2	2	2	
	6AH-11635-00	PISTON (0.25MM O/S)	2	2	2	2	AP
	6AH-11636-00	PISTON (0.50MM O/S)	2	2	2	2	AP
6	6AH-11603-00	PISTON RING SET (STD)	2	2	2	2	
	6AH-11604-00	PISTON RING SET (0.25MM O/S)	2	2	2	2	AP
	6AH-11605-00	PISTON RING SET (0.50MM O/S)	2	2	2	2	AP
7	137-11633-10	PIN, PISTON	2	2	2	2	
8	93450-17129	CIRCLIP	4	4	4	4	
9	93102-37004	OIL SEAL	1	1	1	1	
10	93102-25014	OIL SEAL	1	1	1	1	

FIG. 4 CYLINDER & CRANKCASE 2

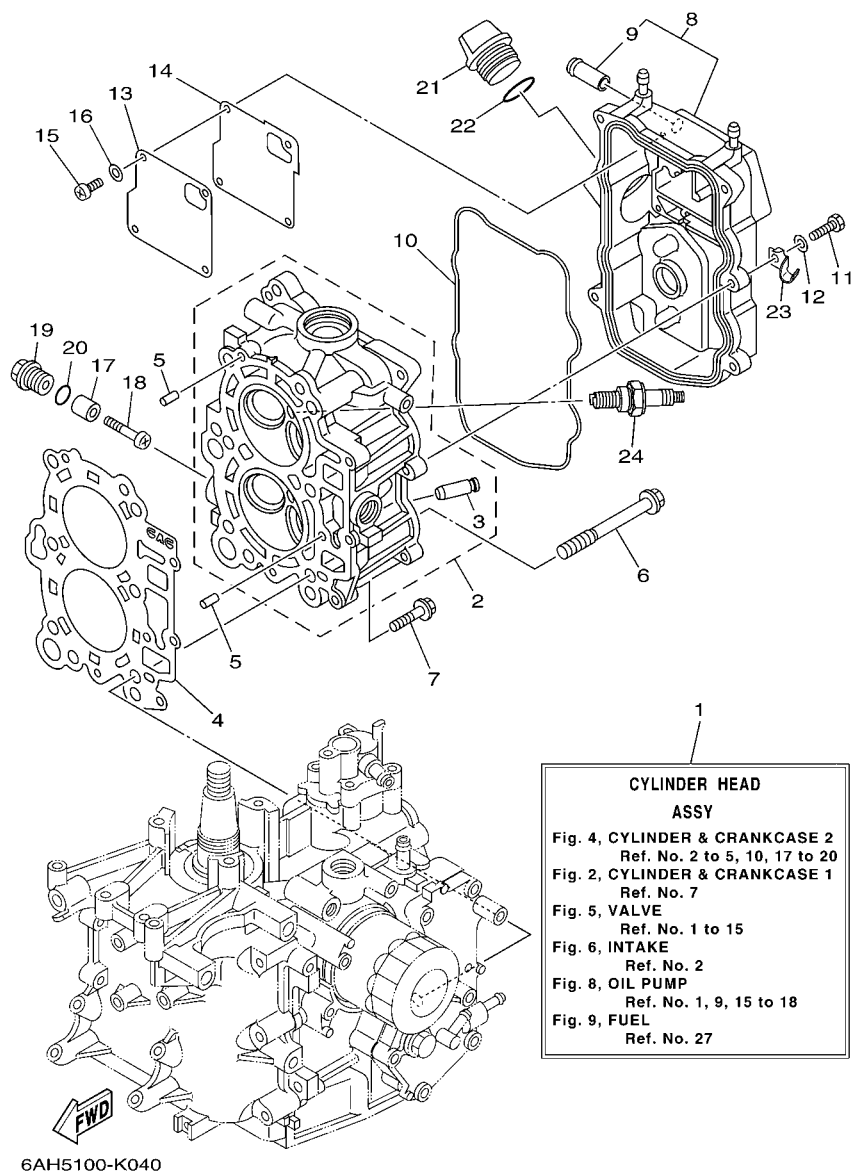

REF. NO.	PART NO.	DESCRIPTION	MH	EH	EHP	EP	REMARKS
1	6AH-W009A-00-1S	CYLINDER HEAD ASSY	1	1	1	1	
2	6AH-11111-00-1S	HEAD, CYLINDER 1	1	1	1	1	
3	6AH-11133-10	.GUIDE, VALVE 1	4	4	4	4	
4	6AG-11181-00	GASKET, CYLINDER HEAD 1	1	1	1	1	
5	93606-12019	PIN, DOWEL	2	2	2	2	
6	90105-09006	BOLT, FLANGE	6	6	6	6	
7	90119-06MA3	BOLT, WITH WASHER	3	3	3	3	
8	6AH-11191-00-1S	COVER, CYLINDER HEAD 1	1	1	1	1	
9	6AH-11372-00	.NIPPLE, HOSE	1	1	1	1	
10	6AH-11356-00	SEAL, CYLINDER 2	1	1	1	1	
11	97095-06020	BOLT	5	5	5	5	
12	92995-06600	WASHER	5	5	5	5	
13	6AH-11168-00	COVER, BREATHER	1	1	1	1	
14	6AH-11169-00	GASKET, BREATHER COVER	1	1	1	1	
15	98507-04010	SCREW, PAN HEAD	4	4	4	4	
16	92907-04600	WASHER	4	4	4	4	
17	6G8-11325-00	ANODE	2	2	2	2	
18	97880-05025	SCREW, PAN HEAD	2	2	2	2	
19	6G8-11197-01	PLUG, BLIND	2	2	2	2	
20	93210-13M63	O-RING	2	2	2	2	
21	6G8-15363-00	PLUG, OIL	1	1	1	1	
22	93210-24M79	O-RING	1	1	1	1	
23	90465-08059	CLAMP	1	1	1	1	
24	94702-00418	PLUG, SPARK (NGK DPR6EB)	2	2	2	2	

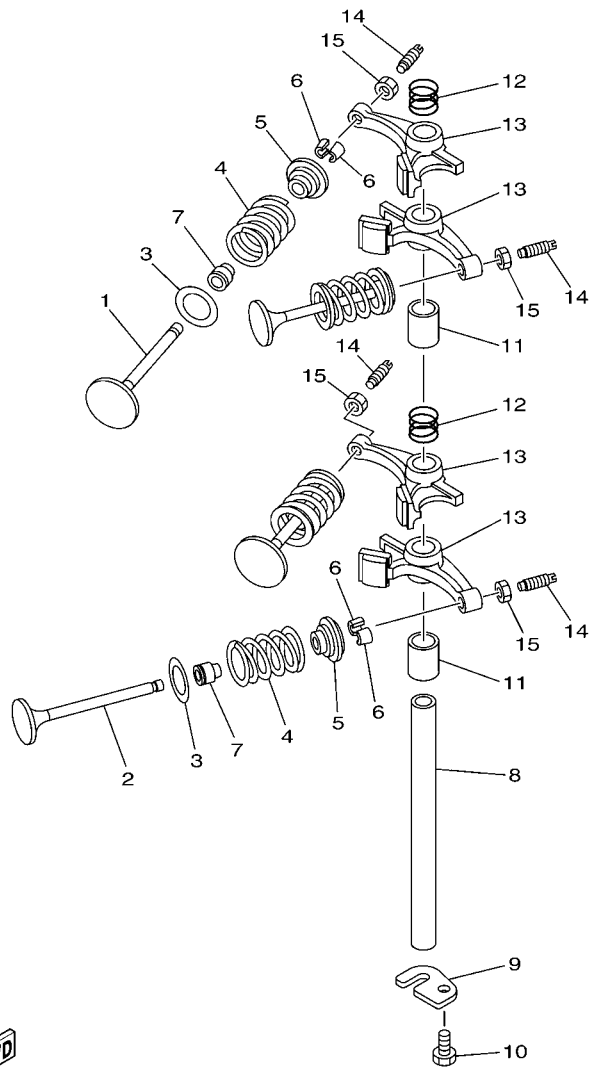

6AH1100-F050

FIG. 5 VALVE

REF. NO.	PART NO.	DESCRIPTION	MH	EH	EHP	EP	REMARKS
1	6AH-12111-00	VALVE, INTAKE	2	2	2	2	
2	6AH-12121-00	VALVE, EXHAUST	2	2	2	2	
3	62Y-12116-00	SEAT, VALVE SPRING	4	4	4	4	
4	3YF-12113-00	SPRING, VALVE INNER	4	4	4	4	
5	30X-12117-00	RETAINER, VALVE SPRING	4	4	4	4	
6	30X-12118-00	COTTER, VALVE	8	8	8	8	
7	51Y-12119-00	SEAL, VALVE STEM	4	4	4	4	
8	66M-12146-00	SHAFT, ROCKER	1	1	1	1	
9	6AH-12279-00	PLATE	1	1	1	1	
10	97013-06012	BOLT	1	1	1	1	
11	90387-13006	COLLAR	2	2	2	2	
12	90501-120A5	SPRING, COMPRESSION	2	2	2	2	
13	6AH-12151-00	ARM, VALVE ROCKER	4	4	4	4	
14	64J-12159-00	SCREW, VALVE ADJUSTING	4	4	4	4	
15	62Y-12158-00	NUT, LOCK	4	4	4	4	

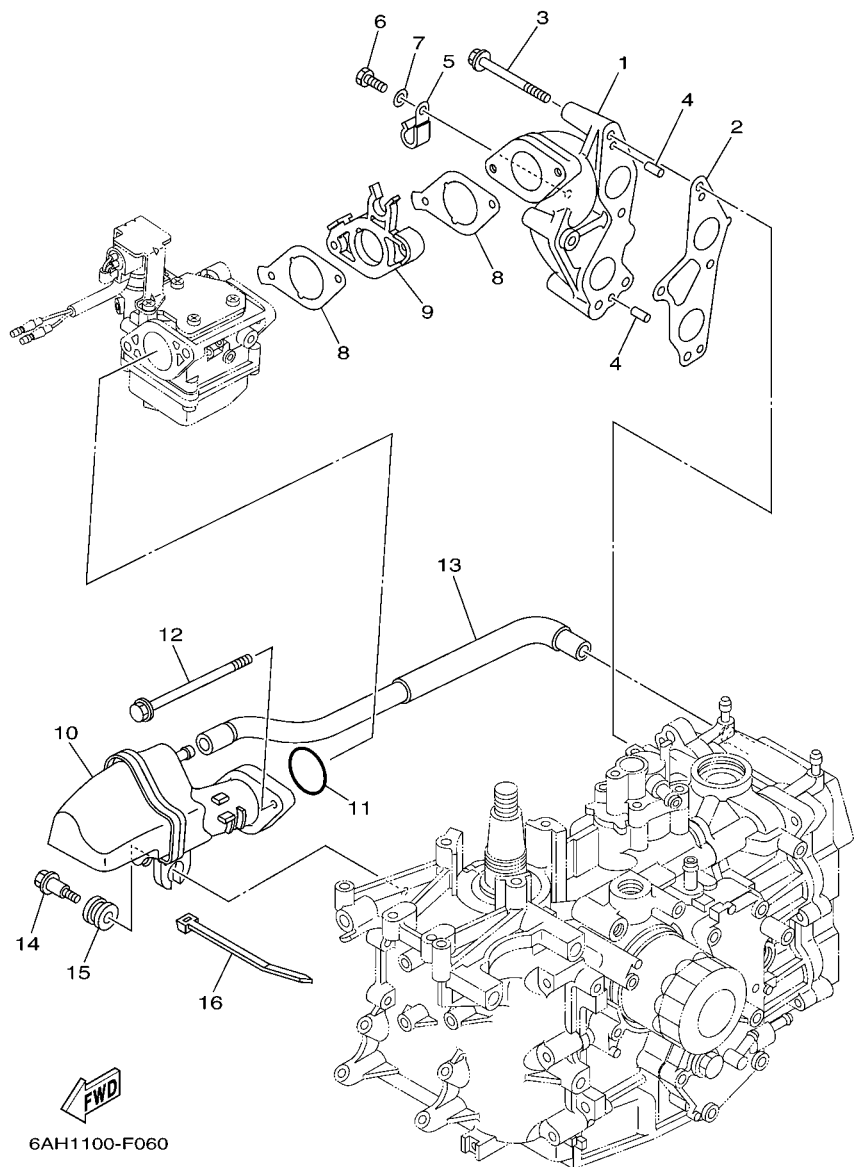

6AH1100-F060

FIG. 6 INTAKE

REF. NO.	PART NO.	DESCRIPTION	MH	EH	EHP	EP	REMARKS
1	6AH-13641-00-94	MANIFOLD, INTAKE 1	1	1	1	1	
2	6AH-13645-00	GASKET, MANIFOLD 1	1	1	1	1	
3	97595-06555	BOLT, WITH WASHER	4	4	4	4	
4	91690-50014	PIN, SPRING	2	2	2	2	
5	90465-08M83	CLAMP	2	2	2	2	
6	97095-06012	BOLT	2	2	2	2	
7	92995-06600	WASHER	2	2	2	2	
8	6AH-13646-00	GASKET, MANIFOLD 2	2	2	2	2	
9	6AH-14271-00	INSULATOR	1	1	1	1	
10	6AH-14440-00	SILENCER ASSY, INTAKE	1	1	1	1	
11	93210-35M86	O-RING	1	1	1	1	
12	95895-06100	BOLT, FLANGE	2	2	2	2	
13	6AH-15373-00	PIPE, BREATHER	1	1	1	1	
14	90109-06MA1	BOLT	1	1	1	1	
15	90480-16616	GROMMET	1	1	1	1	
16	90465-13M18	CLAMP	1	1	1	1	

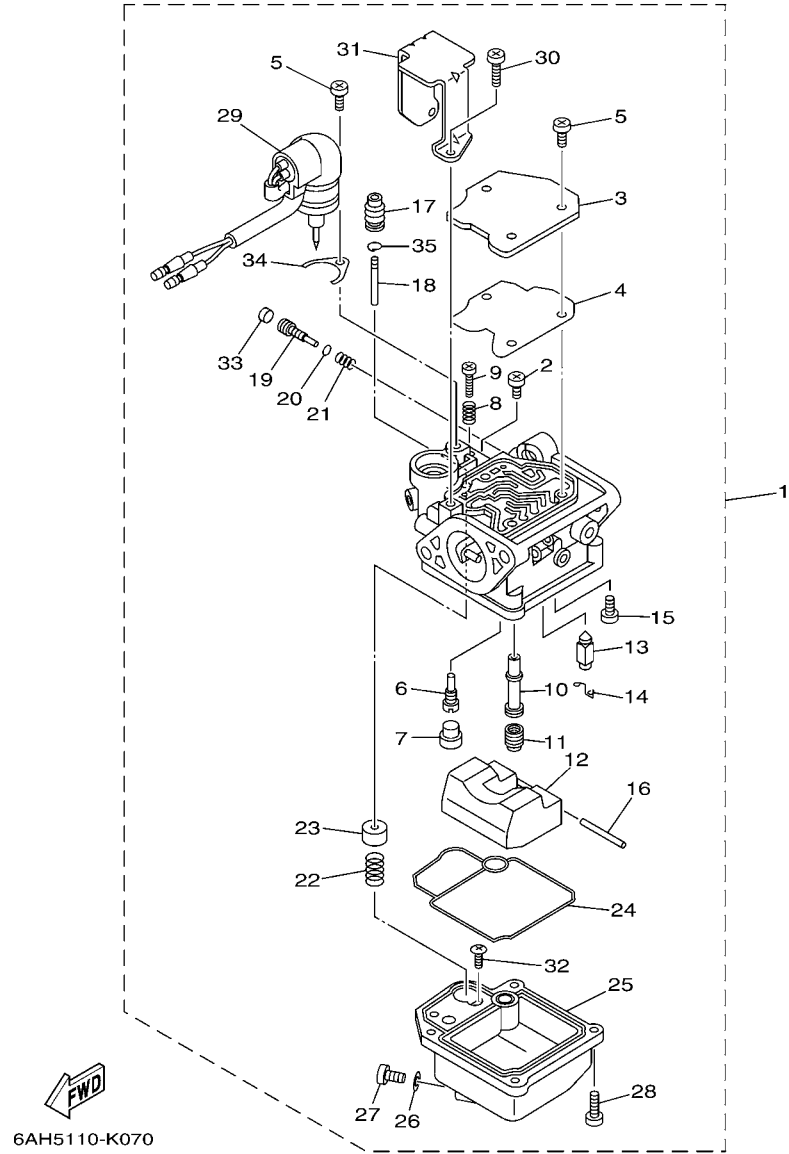

FIG. 7 CARBURETOR

REF. NO.	PART NO.	DESCRIPTION	MH	EH	EHP	EP	REMARKS
1	6AH-14301-21	CARBURETOR ASSY 1	1				F20B-FOR OCE
	6AG-14301-21	CARBURETOR ASSY 1	1				F15C-FOR OCE
	6AH-14301-01	CARBURETOR ASSY 1	1				F20A-FOR CAN
	6AG-14301-01	CARBURETOR ASSY 1	1				F15A-FOR CAN
	6AH-14301-61	CARBURETOR ASSY 1			1	1	F20B-FOR OCE
	6AG-14301-61	CARBURETOR ASSY 1		1			F15C-FOR OCE
	6AH-14301-41	CARBURETOR ASSY 1		1	1	1	F20A-FOR CAN
	6AG-14301-41	CARBURETOR ASSY 1		1			F15A-FOR CAN
2	98580-04006	.SCREW, PAN HEAD	1	1	1	1	
3	65W-14572-00	.PLATE	1	1	1	1	
4	65W-14126-10	.GASKET	1	1	1	1	
5	97980-04110	.SCREW, WITH WASHER	4	4	4	4	
6	6AG-14948-05	.JET (#45)	1				FOR 6AH-14301-01/21
	6AG-14948-02	.JET (#38)	1				FOR 6AG-14301-01/21
	676-14948-05	.JET (#45)		1	1	1	FOR 6AH-14301-41/61
	6AH-14948-02	.JET (#38)		1			FOR 6AG-14301-41/61
7	679-14966-00	.RUBBER CAP	1	1	1	1	
8	90501-10326	.SPRING, COMPRESSION	1	1	1	1	
9	63V-14523-00	.SCREW, STOP	1	1	1	1	
10	6AH-14947-00	.JET, NEEDLE	1	1	1	1	F20A,F20B
	6AH-14947-10	.JET, NEEDLE	1	1			F15A,F15C
11	63D-14943-81	.JET, MAIN (#118)	1	1	1	1	F20A,F20B
	676-14943-19	.JET, MAIN (#80)	1	1			F15A,F15C
12	6AH-14985-00	.FLOAT	1	1	1	1	
13	6AH-14546-00	.VALVE, NEEDLE	1	1	1	1	
14	663-14159-00	.CLIP	1	1	1	1	
15	98580-04008	.SCREW, PAN HEAD	1	1	1	1	

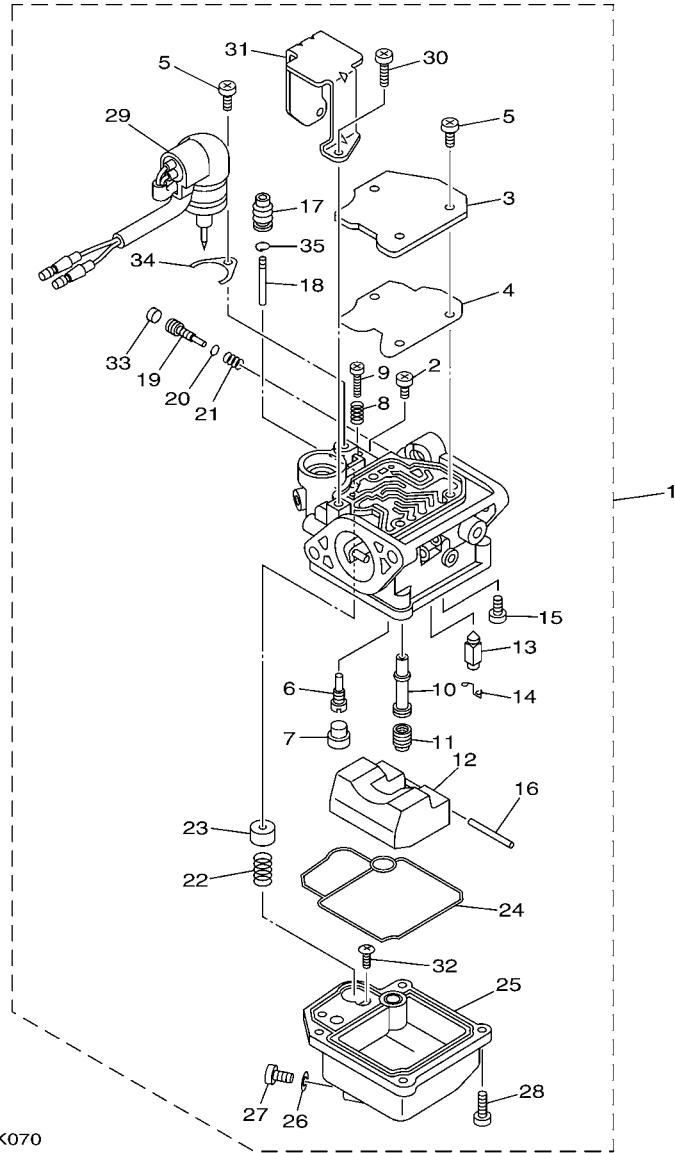
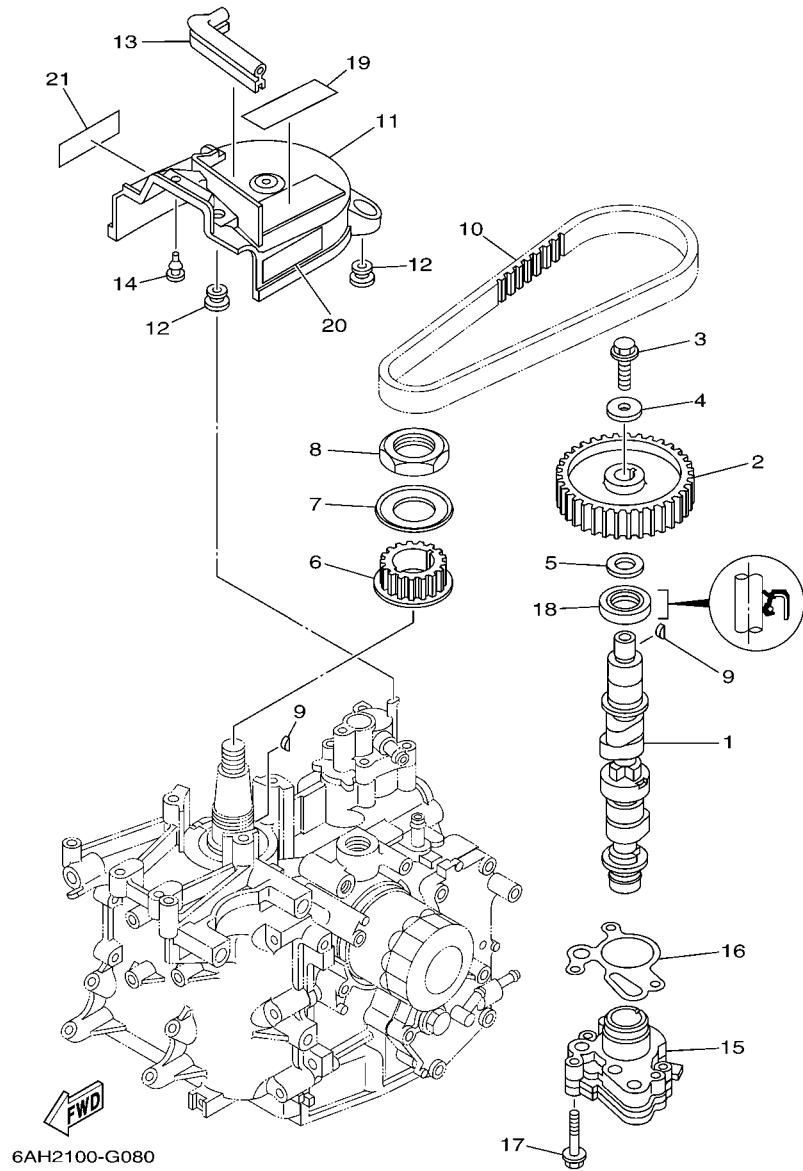

FIG. 7 CARBURETOR

REF. NO.	PART NO.	DESCRIPTION	MH	EH	EHP	EP	REMARKS
16	6H4-14548-00	.PIN, FLOAT ARM	1	1	1	1	
17	65W-14373-02	.COVER, PLUNGER CAP	1	1	1	1	
18	6AH-14379-00	.ROD, STARTER	1	1	1	1	
19	67C-14923-00	.SCREW, PILOT	1	1	1	1	
20	67C-14397-00	.O-RING	1	1	1	1	
21	67C-14555-00	.SPRING	1	1	1	1	
22	6AH-14335-00	.SPRING, PLUNGER	1	1	1	1	F20A,F20B
	65W-14335-00	.SPRING, PLUNGER	1	1			F15A,F15C
23	6AH-14371-00	.PLUNGER, STARTER	1	1	1	1	
24	6AH-14384-00	.GASKET, FLOAT CHAMBER	1	1	1	1	
25	6AH-14980-00	.BODY, FLOAT CHAMBER	1	1	1	1	
26	65W-14398-00	.GASKET	1	1	1	1	
27	65W-14992-00	.SCREW, DRAIN	1	1	1	1	
28	97980-04114	.SCREW, WITH WASHER	4	4	4	4	
29	6AH-14380-00	.PRIME STARTER ASSY	1				
	6AH-14380-10	.PRIME STARTER ASSY		1	1	1	
30	97980-04108	.SCREW, WITH WASHER	2	2	2	2	
31	6AH-14346-00	.PLATE	1	1	1	1	
32	67C-14567-00	.SCREW	1	1	1	1	
33	67C-1432A-00	.PLUG	1	1	1	1	FOR CAN
34	65W-14346-00	.PLATE	1	1	1	1	
35	65W-1439G-00	.CLIP 1	1	1	1	1	



6AH2100-G080

FIG. 8 OIL PUMP

REF. NO.	PART NO.	DESCRIPTION	MH	EH	EHP	EP	REMARKS
1	6AH-12170-00	CAMSHAFT ASSY 1	1	1	1	1	
2	6AH-11537-00	GEAR, DRIVEN	1	1	1	1	
3	90105-081A7	BOLT, FLANGE	1	1	1	1	
4	90201-08784	WASHER, PLATE	1	1	1	1	
5	90201-15423	WASHER, PLATE	1	1	1	1	
6	6AH-11536-00	GEAR, DRIVE	1	1	1	1	
7	6AH-11557-00	WASHER 1	1	1	1	1	
8	90170-30003	NUT	1	1	1	1	
9	90280-03M01	KEY, WOODRUFF	2	2	2	2	
10	6AH-46241-00	BELT	1	1	1	1	
11	6AH-46297-00	COVER, DUST	1	1	1	1	
12	90480-10627	GROMMET	3	3	3	3	
13	6AH-42617-00	DAMPER, FORM	1	1	1	1	
14	90480-06M19	GROMMET	1	1	1	1	
15	6AH-13300-00	OIL PUMP ASSY	1	1	1	1	
16	6AH-13329-00	GASKET, PUMP COVER	1	1	1	1	
17	90105-06035	BOLT, FLANGE	3	3	3	3	
18	93102-22009	OIL SEAL	1	1	1	1	
19	6AH-13437-40	MARK, CAUTION	1	1	1	1	FOR OCE
	6AH-13437-50	MARK, CAUTION	1	1	1	1	FOR CAN
20	6AH-81994-40	LABEL, SAFETY	1	1	1	1	
21	6AH-81994-50	LABEL, SAFETY	1	1	1	1	FOR CAN

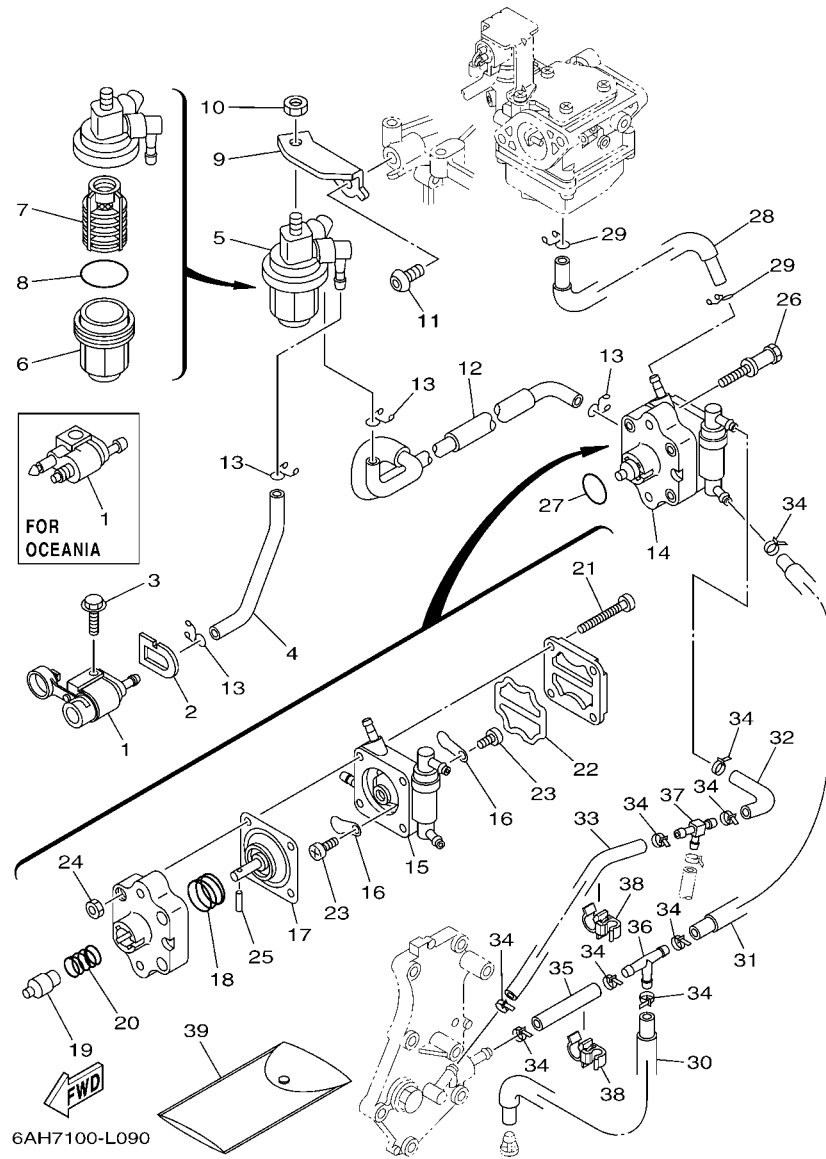

FIG. 9 FUEL

REF. NO.	PART NO.	DESCRIPTION	MH	EH	EHP	EP	REMARKS
1	6G1-24304-02	FUEL PIPE JOINT COMP. 1	1	1	1	1	FOR OCE
	6YL-24304-00	FUEL PIPE JOINT COMP. 1	1	1	1	1	FOR CAN
2	61N-24329-00	SEAL	1	1	1	1	
3	95895-06020	BOLT, FLANGE	1	1	1	1	
4	6AH-24311-00	PIPE, FUEL 1	1	1	1	1	FOR OCE
	6AH-24311-10	PIPE, FUEL 1	1	1	1	1	FOR CAN
5	61N-24560-10	FILTER ASSY	1	1	1	1	
6	61N-24521-00	.CUP, FILTER	1	1	1	1	
7	61N-24563-10	.ELEMENT, FILTER	1	1	1	1	
8	93210-32738	.O-RING	1	1	1	1	
9	6AH-24566-00	BRACKET, FILTER	1	1	1	1	
10	95380-08600	NUT	1	1	1	1	
11	90111-08055	BOLT, HEX. SOCKET BUTTON	1	1	1	1	
12	6AH-24312-00	PIPE 2	1	1	1	1	FOR OCE
	6AH-24312-10	PIPE 2	1	1	1	1	FOR CAN
13	90467-09M17	CLIP	4	4	4	4	
14	6AH-24410-00	FUEL PUMP ASSY	1	1	1	1	
15	6AH-24413-00	.BODY 2	1	1	1	1	
16	6A0-24421-01	.VALVE, CHECK	2	2	2	2	
17	66M-24411-11	.DIAPHRAGM	1	1	1	1	
18	66M-24423-00	.SPRING, DIAPHRAGM	1	1	1	1	
19	66M-13131-10	.PLUNGER	1	1	1	1	
20	66M-24454-00	.SPRING	1	1	1	1	
21	66M-24444-00	.SCREW	4	4	4	4	
22	66M-24471-01	.DIAPHRAGM	1	1	1	1	
23	6E7-14325-00	.SCREW, PAN HEAD	2	2	2	2	
24	95380-04600	.NUT	4	4	4	4	

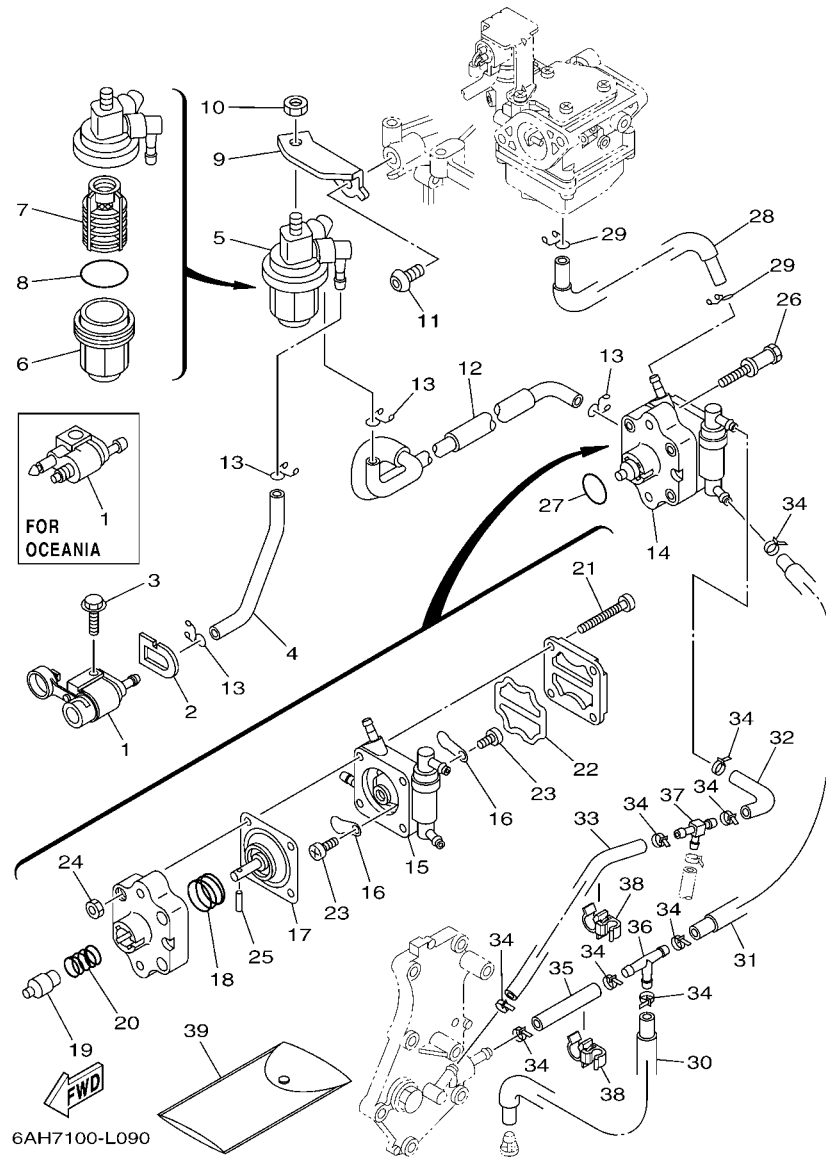
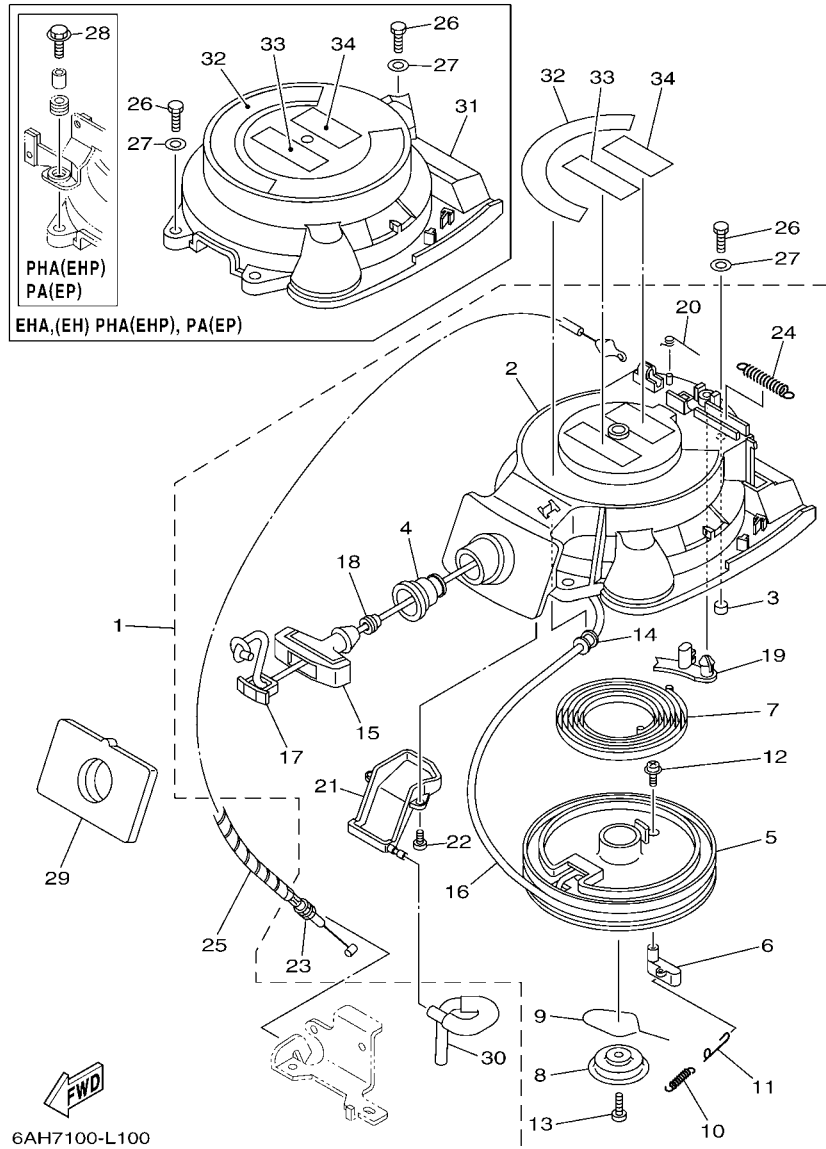

FIG. 9 FUEL

REF. NO.	PART NO.	DESCRIPTION	MH	EH	EHP	EP	REMARKS
25	66M-24374-00	.PIN	1	1	1	1	
26	90109-06215	BOLT	2	2	2	2	
27	93210-20M65	O-RING	1	1	1	1	
28	6AH-24313-00	PIPE 3	1	1	1	1	FOR OCE
	6AH-24313-10	PIPE 3	1	1	1	1	FOR CAN
29	90467-09M17	CLIP	2	2	2	2	
30	6AH-24321-00	PIPE 10	1	1	1	1	
31	6AH-24322-00	PIPE 11	1	1	1	1	
32	90445-09026	HOSE	1	1	1	1	
33	90445-09082	HOSE (L150)	1	1	1	1	
34	90465-11M10	CLAMP	9	9	9	9	
35	90445-09061	HOSE (L65)	1	1	1	1	
36	688-24378-00	PIPE, JOINT 3	1	1	1	1	
37	6C5-24378-00	PIPE, JOINT 3	1	1	1	1	
38	90464-09018	CLAMP	2	2	2	2	
39	62Y-28100-00	TOOL KIT	1	1	1	1	AP



PHA(EHP)
PA(EP)
EHA,(EH) PHA(EHP), PA(EP)

*1: CUT FROM 50M ROLLS, PART NO. 90890-44373, CUTTING LENGTH 1.8M

FIG. 10 STARTER

REF. NO.	PART NO.	DESCRIPTION	MH	EH	EHP	EP	REMARKS
1	6AH-15710-01	STARTER ASSY	1				
2	6AH-15711-00	.CASE, STARTER	1				
3	67D-15764-00	.COLLAR 1	3				
4	6AH-15795-00	.GUIDE, ROPE	1				
5	63V-15714-00	.DRUM, SHEAVE	1				
6	6AH-15741-10	.PAWL, DRIVE	1				
7	63V-15713-00	.SPRING, STARTER	1				
8	68T-15716-00	.PLATE, DRIVE	1				
9	63V-15705-01	.SPRING, DRIVE PAWL	1				
10	63V-15767-01	.SPRING	1				
11	68T-15784-00	.SPRING, RETURN	1				
12	63V-15793-00	.SCREW	1				
13	68T-15793-00	.SCREW	1				
14	68T-15764-00	.COLLAR 1	1				
15	689-15755-01	.HANDLE, STARTER	1				
16	*	.WIRE, STARTER (L:1800MM)	1				*1
17	6F5-15779-02	.COVER	1				
18	6A0-15789-00	.DAMPER	1				
19	66T-15794-00	.STOPPER	1				
20	66T-15734-00	.SPRING, RETURN	1				
21	6AH-15782-00	.COVER, SHEAVE	1				
22	6AH-15793-00	.SCREW	2				
23	6AH-15770-00	.CABLE COMP., STARTER STOP	1				
24	66T-15731-00	.SPRING, RETURN	1				
25	90446-06M90	HOSE (L120)	1				
26	97095-06020	BOLT	3	3			
	97095-06020	BOLT			1	1	

FIG. 11 GENERATOR

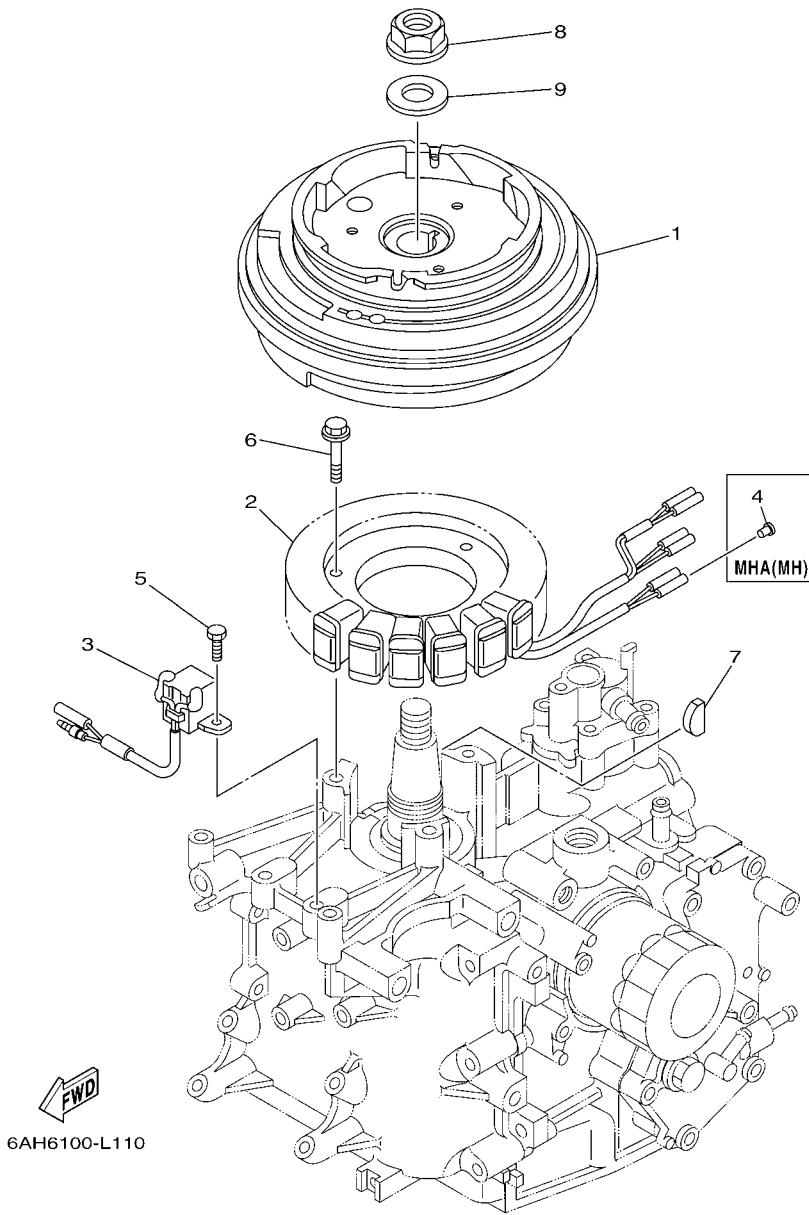

REF. NO.	PART NO.	DESCRIPTION	MH	EH	EHP	EP	REMARKS
1	6AH-85550-00	ROTOR ASSY	1				
	6AH-85550-10	ROTOR ASSY		1	1	1	
2	6AH-85510-00	STATOR ASSY	1	1	1	1	
3	6AH-85580-00	COIL, PULSER	1	1	1	1	
4	703-82119-00	COVER, LEAD WIRE	2				
5	97095-05012	BOLT	2	2	2	2	
6	95895-06030	BOLT, FLANGE	3	3	3	3	
7	90280-05013	KEY, WOODRUFF	1	1	1	1	
8	90179-16M05	NUT	1	1	1	1	
9	90201-16M44	WASHER, PLATE	1	1	1	1	

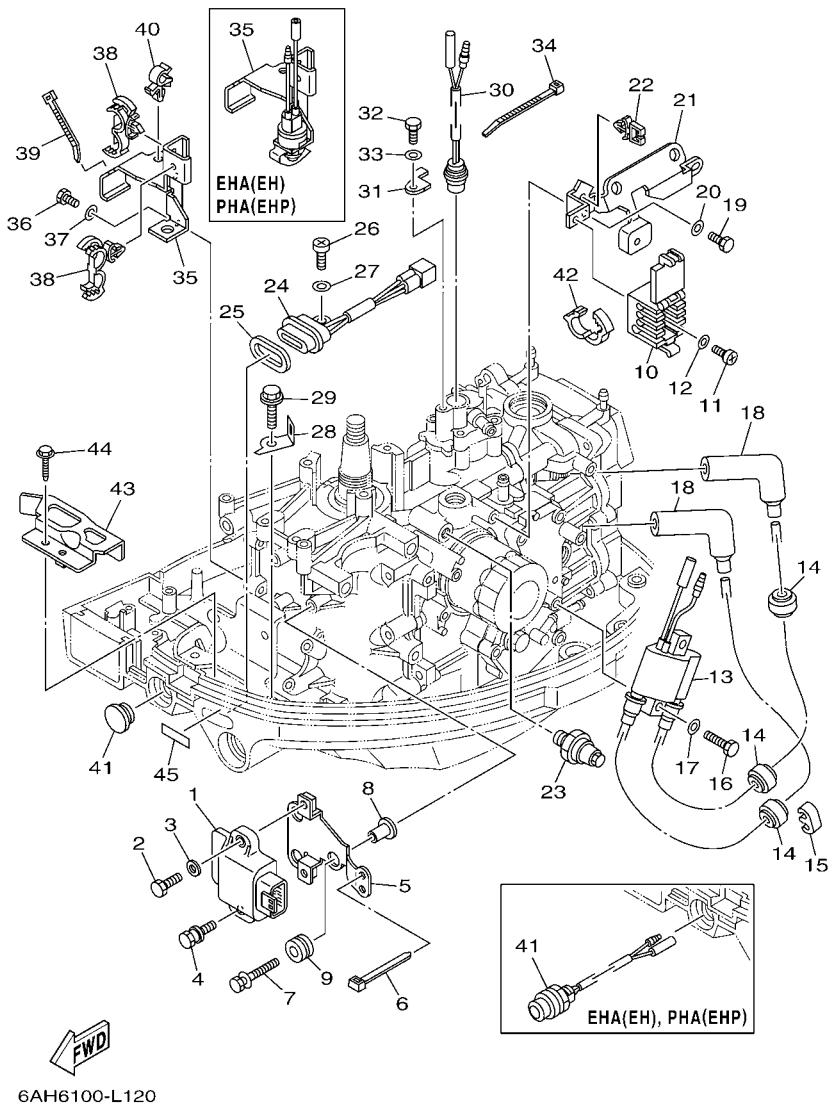
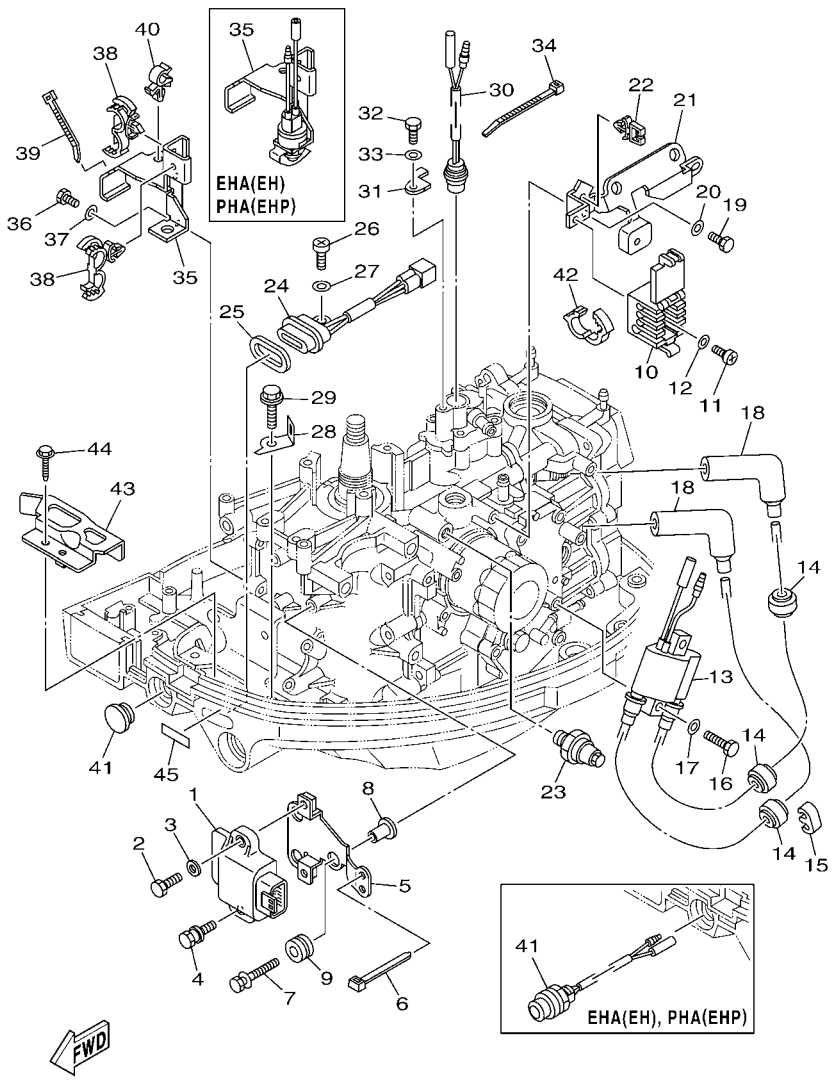

FIG. 12 ELECTRICAL 1

REF. NO.	PART NO.	DESCRIPTION	MH	EH	EHP	EP	REMARKS
1	6AH-85540-00	C.D.I. UNIT ASSY	1	1	1	1	
2	97095-06020	BOLT	1	1	1	1	
3	92995-06600	WASHER	1	1	1	1	
4	90109-06221	BOLT	1	1	1	1	
5	6AH-81948-00	BRACKET	1	1	1	1	
6	90465-13M18	CLAMP	1	1	1	1	
7	90119-06M35	BOLT, WITH WASHER	3	3	3	3	
8	90387-06M60	COLLAR	3	3	3	3	
9	90480-10M23	GROMMET	3	3	3	3	
10	6AH-82522-00	CLAMP, COUPLER	1	1	1	1	
11	97880-06010	SCREW, PAN HEAD	1	1	1	1	
12	90201-06M05	WASHER, PLATE	1	1	1	1	
13	6F5-85570-13	IGNITION COIL ASSY	1	1	1	1	
14	90480-25003	GROMMET	3	3	3	3	
15	67F-82361-00	CLAMP, CORD	1	1	1	1	
16	97095-06025	BOLT	2	2	2	2	
17	92995-06600	WASHER	2	2	2	2	
18	6AH-82370-00	PLUG CAP ASSY	2	2	2	2	
19	97095-06014	BOLT	2	2	2	2	
20	92995-06600	WASHER	2	2	2	2	
21	6AH-85542-00	BRACKET	1	1	1	1	
22	90464-07M56	CLAMP	2	2	2	2	
23	64J-82504-00	OIL PRESSURE SWITCH ASSY	1	1	1	1	
24	62Y-84301-00	PILOT LIGHT ASSY 1	1	1	1	1	
25	6H4-83589-00	GASKET	1	1	1	1	
26	97885-06012	SCREW, PAN HEAD	1	1	1	1	
27	92995-06600	WASHER	1	1	1	1	



6AH6100-L120

FIG. 12 ELECTRICAL 1

REF. NO.	PART NO.	DESCRIPTION	MH	EH	EHP	EP	REMARKS
28	6AH-82388-00	PLATE	1	1			
29	90109-06M86	BOLT	1	1			
30	6AH-82560-00	THERMO SWITCH ASSY	1	1	1	1	
31	6AH-82588-00	PLATE	1	1	1	1	
32	97095-06014	BOLT	1	1	1	1	
33	92995-06600	WASHER	1	1	1	1	
34	90465-11M10	CLAMP	1	1	1	1	
35	6AH-82554-00	STAY, NEUTRAL SWITCH	1			1	
	6AH-82540-01	NEUTRAL SWITCH ASSY		1	1		
36	97095-06016	BOLT	2	2	2	2	
37	92995-06600	WASHER	2	2	2	2	
38	90464-18246	CLAMP	2	2	2	2	
39	90465-13M18	CLAMP	1	1	1	1	
40	90464-10M32	CLAMP	1	1	1	1	
41	6G1-42725-00	GROMMET	1			1	
	68T-81870-00	STARTING SWITCH ASSY		1	1		
42	90464-16003	CLAMP	1	1	1		
	90464-16001	CLAMP				1	
43	6AH-82389-00	PLATE 2	1	1	1	1	
44	90109-06M86	BOLT	1	1	1	1	
45	67C-85415-00	MARK, SIGNAL LAMP	1	1	1	1	

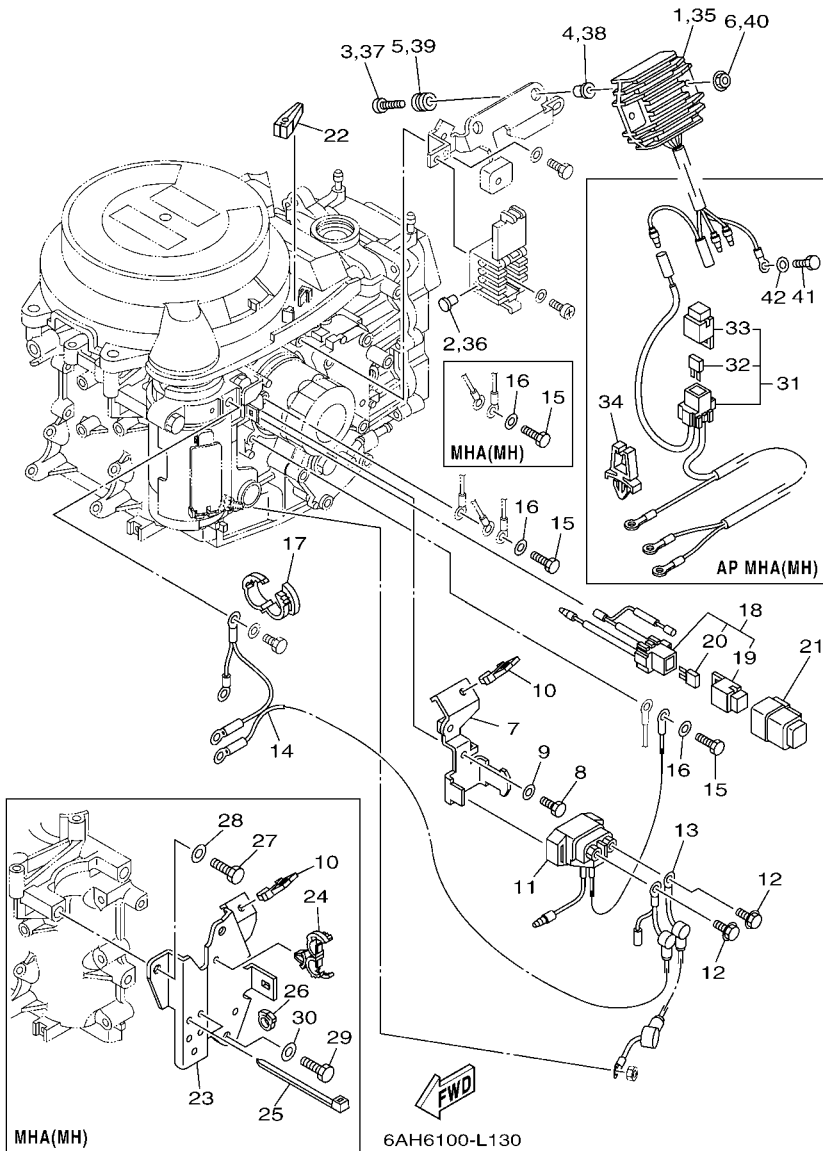

FIG. 13 ELECTRICAL 2

REF. NO.	PART NO.	DESCRIPTION	MH	EH	EHP	EP	REMARKS
1	6AH-81960-00	RECTIFIER & REGULATOR ASSY		1	1	1	
2	703-82119-00	COVER, LEAD WIRE		1	1	1	
3	98980-06030	SCREW, BIND		2	2	2	
4	90387-06M70	COLLAR		2	2	2	
5	90480-13M24	GROMMET		2	2	2	
6	95780-06500	NUT, FLANGE		2	2	2	
7	6AH-81945-00	PLATE, SWITCH FITTING		1	1	1	
8	97095-06014	BOLT		1	1	1	
9	92995-06600	WASHER		1	1	1	
10	90464-08004	CLAMP	1	1	1	1	
11	68T-81940-00	STARTER RELAY ASSY		1	1	1	
12	97595-06610	BOLT, WITH WASHER		2	2	2	
13	6AH-82117-00	WIRE, LEAD		1	1	1	
14	6AH-82105-00	WIRE HARNESS		1	1	1	
15	97095-06014	BOLT	1				
	97095-06014	BOLT		2	2	2	
16	92995-06600	WASHER	1				
	92995-06600	WASHER		2	2	2	
17	90464-16001	CLAMP		1	1	1	
18	6AH-82150-00	FUSE HOLDER ASSY		1	1	1	
19	67F-8215B-10	.CAP (YELLOW)		1	1	1	
20	67F-82151-00	.FUSE (20A)		2	2	2	
21	6AH-82157-00	DAMPER		1	1	1	
22	67F-2812A-00	PULLER, FUSE		1	1	1	
23	6AH-82398-00	PLATE 3	1				
24	90464-18246	CLAMP	1				
25	90465-13M18	CLAMP	3				

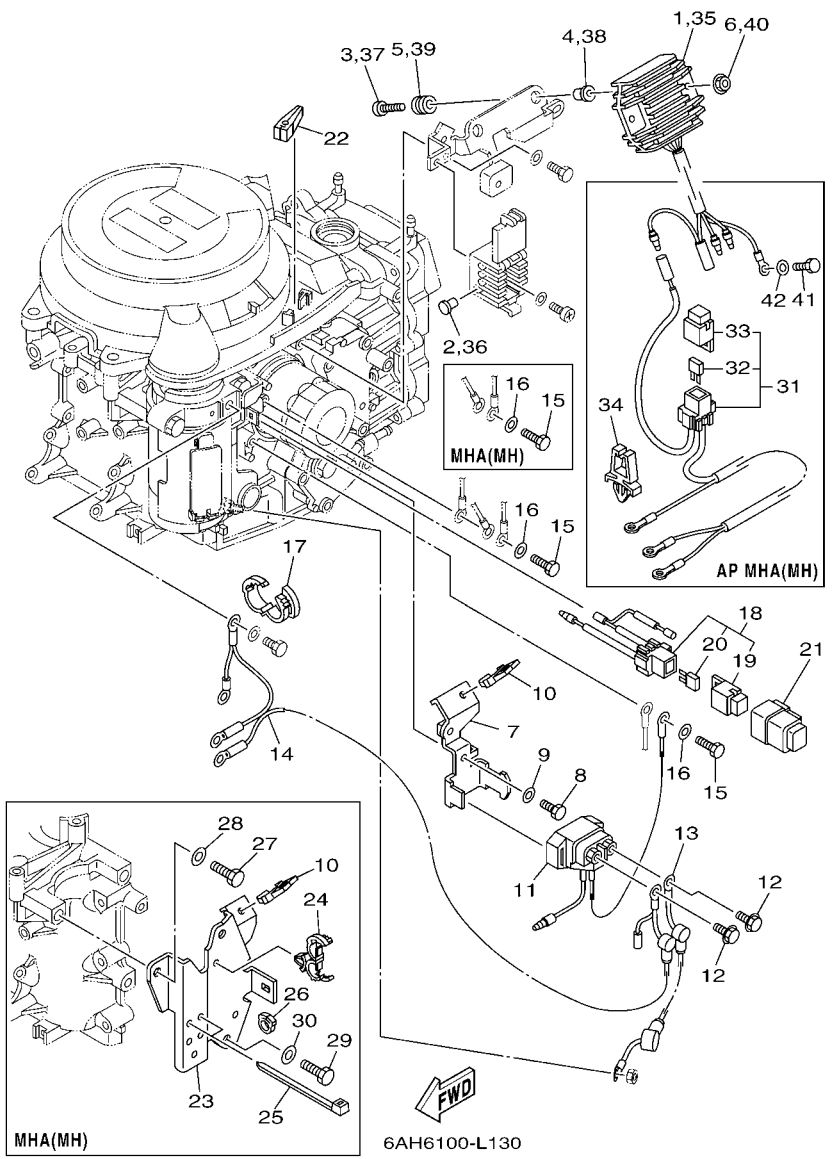
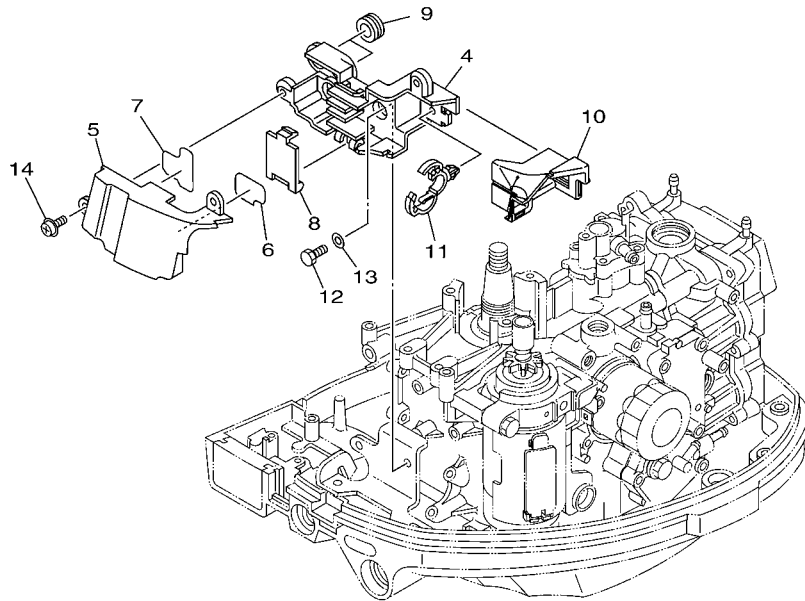
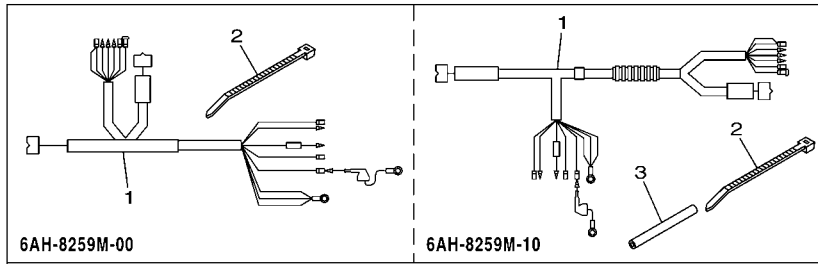

FIG. 13 ELECTRICAL 2

REF. NO.	PART NO.	DESCRIPTION	MH	EH	EHP	EP	REMARKS
26	90464-09010	CLAMP	1				
27	97095-08025	BOLT	2				
28	92995-08600	WASHER	2				
29	97095-08016	BOLT	1				
30	92995-08600	WASHER	1				
31	6AH-81949-00	WIRE, LEAD	1				AP
32	67F-82151-00	.FUSE (20A)	2				
33	67F-8215B-00	.CAP (BLACK)	1				
34	90464-06001	CLAMP	1				AP
35	6AH-81960-00	RECTIFIER & REGULATOR ASSY	1				AP
36	703-82119-00	COVER, LEAD WIRE	1				AP
37	98980-06030	SCREW, BIND	2				AP
38	90387-06M70	COLLAR	2				AP
39	90480-13M24	GROMMET	2				AP
40	95780-06500	NUT, FLANGE	2				AP
41	97095-06014	BOLT	1				AP
42	92995-06600	WASHER	1				AP



FWD
6AG3110-H150

FIG. 14 ELECTRICAL 3

REF. NO.	PART NO.	DESCRIPTION	MH	EH	EHP	EP	REMARKS
1	6AH-8259M-10	WIRE HARNESS ASSY 2	1				
	6AH-8259M-00	WIRE HARNESS ASSY 2		1			
2	90465-13M18	CLAMP	1	1			
3	90445-08029	HOSE	1				
4	6AH-8552A-00	HOUSING	1	1			
5	6AH-8552E-00	COVER, CASE	1	1			
6	6AH-42735-30	PROTECTOR	1	1			
7	6AH-42735-40	PROTECTOR	1	1			
8	6AH-85537-00	COVER	1	1			
9	90480-19368	GROMMET	2	2			
10	6AH-85547-00	DAMPER	1	1			
11	90464-20181	CLAMP	1	1			
12	97095-06014	BOLT	2	2			
13	92995-06600	WASHER	2	2			
14	97985-06214	SCREW, WITH WASHER	2	2			

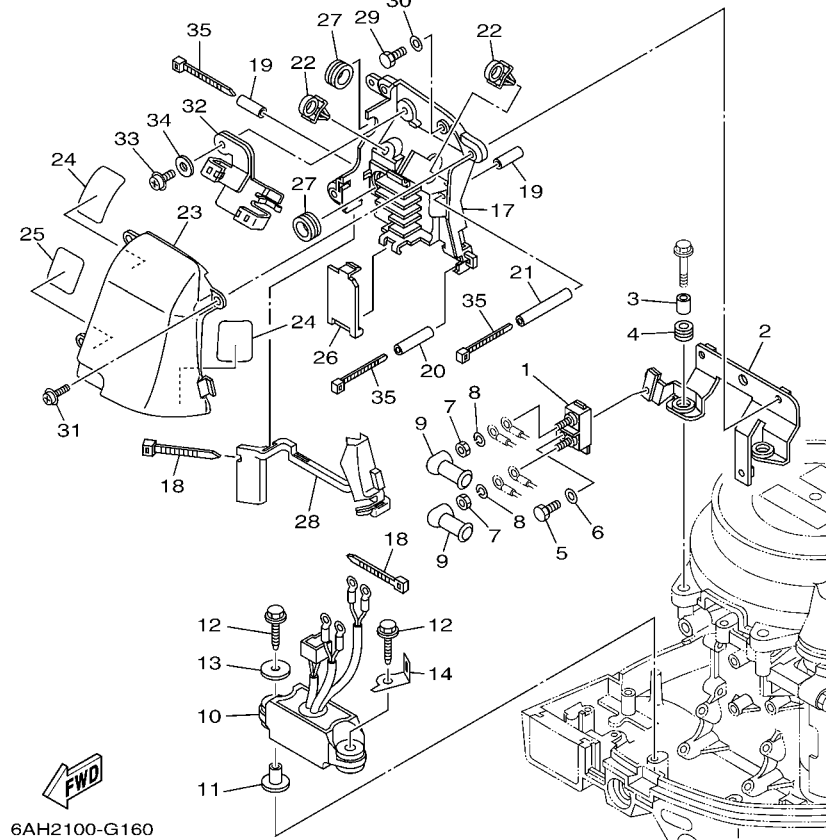
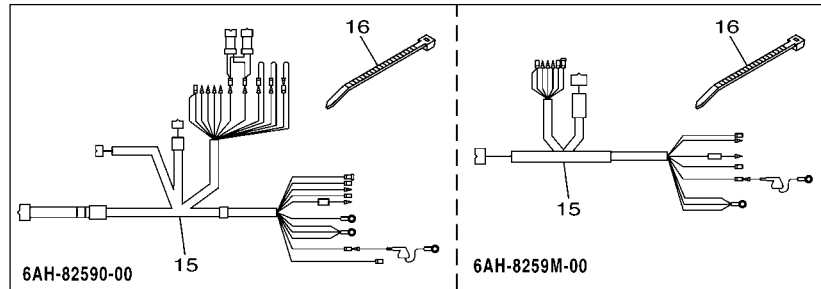

6AH2100-G160

FIG. 15 ELECTRICAL 4

REF. NO.	PART NO.	DESCRIPTION	MH	EH	EHP	EP	REMARKS
1	6H5-81925-00	TERMINAL			1	1	
2	6AH-81929-01	BRACKET, TERMINAL			1	1	
3	90387-06182	COLLAR			2	2	
4	6AH-82317-00	DAMPER, IGNITION COIL			2	2	
5	97095-06014	BOLT			1	1	
6	92995-06600	WASHER			1	1	
7	90170-06M30	NUT			2	2	
8	90204-06M00	WASHER, SPRING			2	2	
9	6G5-82119-00	COVER, LEAD WIRE			2	2	
10	6AH-81950-00	RELAY ASSY			1	1	
11	90387-06M03	COLLAR			2	2	
12	90109-06MA2	BOLT			2	2	
13	90201-06416	WASHER, PLATE			1	1	
14	6AH-82388-00	PLATE			1	1	
15	6AH-8259M-00	WIRE HARNESS ASSY 2			1		
	6AH-82590-00	WIRE HARNESS ASSY				1	
16	90465-13M18	CLAMP			1	1	
17	6AH-8552A-10	HOUSING			1	1	
18	90465-13M18	CLAMP			2	2	
19	90445-07025	HOSE			2	2	
20	90445-07026	HOSE			1	1	
21	90445-07027	HOSE			1	1	
22	90464-12001	CLAMP			2	2	
23	6AH-8552E-10	COVER, CASE			1	1	
24	6AH-42735-10	PROTECTOR			2	2	
25	6AH-42735-20	PROTECTOR			1	1	
26	6AH-85537-10	COVER			1	1	

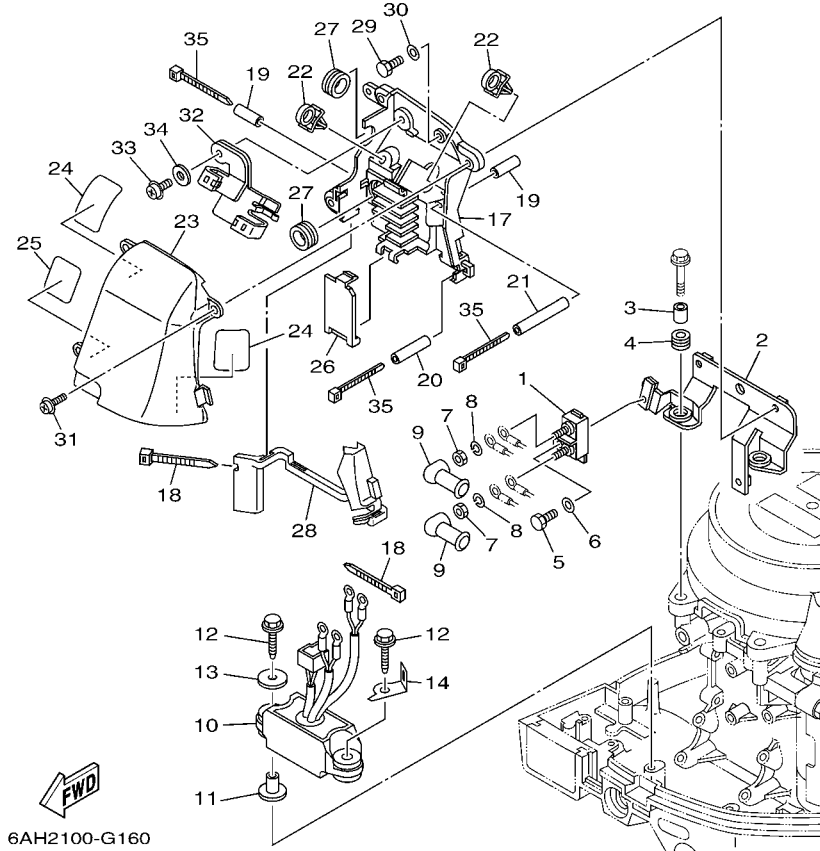
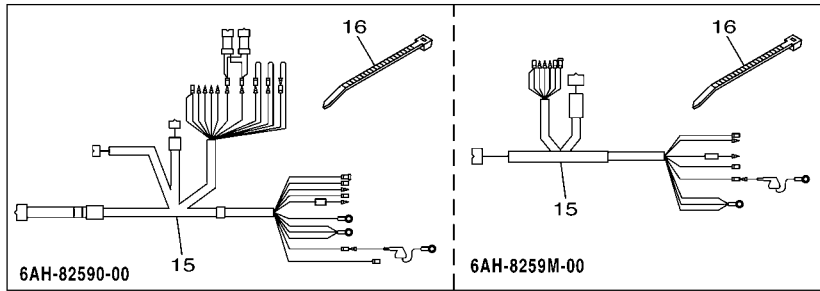
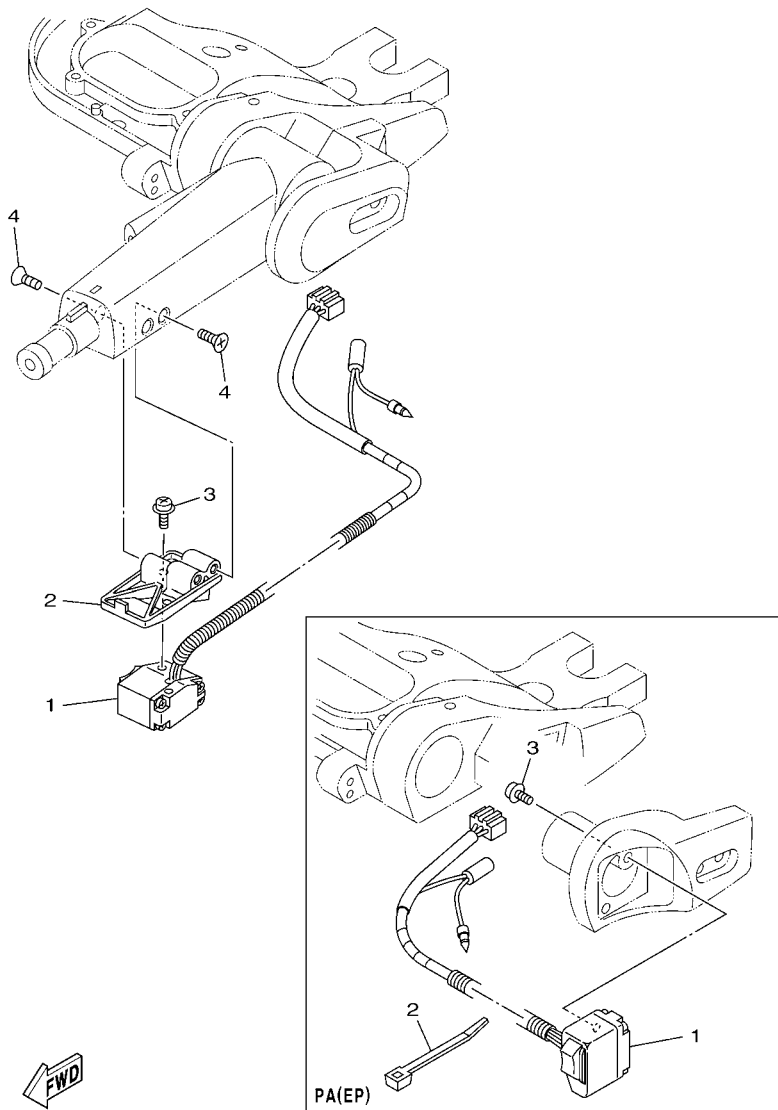

FIG. 15 ELECTRICAL 4

REF. NO.	PART NO.	DESCRIPTION	MH	EH	EHP	EP	REMARKS
27	90480-19368	GROMMET			2	2	
28	6AH-85547-10	DAMPER			1	1	
29	97095-06014	BOLT			3	3	
30	92995-06600	WASHER			3	3	
31	97985-06214	SCREW, WITH WASHER			3	3	
32	6AH-85525-10	PLATE			1	1	
33	97985-06214	SCREW, WITH WASHER			1	1	
34	90201-06068	WASHER, PLATE			1	1	
35	90464-76001	CLAMP			3	3	



6AH6100-L160

FIG. 16 ELECTRICAL 5

REF. NO.	PART NO.	DESCRIPTION	MH	EH	EHP	EP	REMARKS
1	6AH-82563-00	TRIM & TILT SWITCH ASSY			1	1	
2	69A-42176-00	STAY 2			1		
	90465-11M10	CLAMP				2	
3	97985-06220	SCREW, WITH WASHER			2	2	
4	90151-06040	SCREW, COUNTERSUNK			3		
<hr style="border-top: 1px dashed black;"/>							
<hr style="border-top: 1px dashed black;"/>							
<hr style="border-top: 1px dashed black;"/>							
<hr style="border-top: 1px dashed black;"/>							
<hr style="border-top: 1px dashed black;"/>							
<hr style="border-top: 1px dashed black;"/>							
<hr style="border-top: 1px dashed black;"/>							
<hr style="border-top: 1px dashed black;"/>							
<hr style="border-top: 1px dashed black;"/>							
<hr style="border-top: 1px dashed black;"/>							
<hr style="border-top: 1px dashed black;"/>							

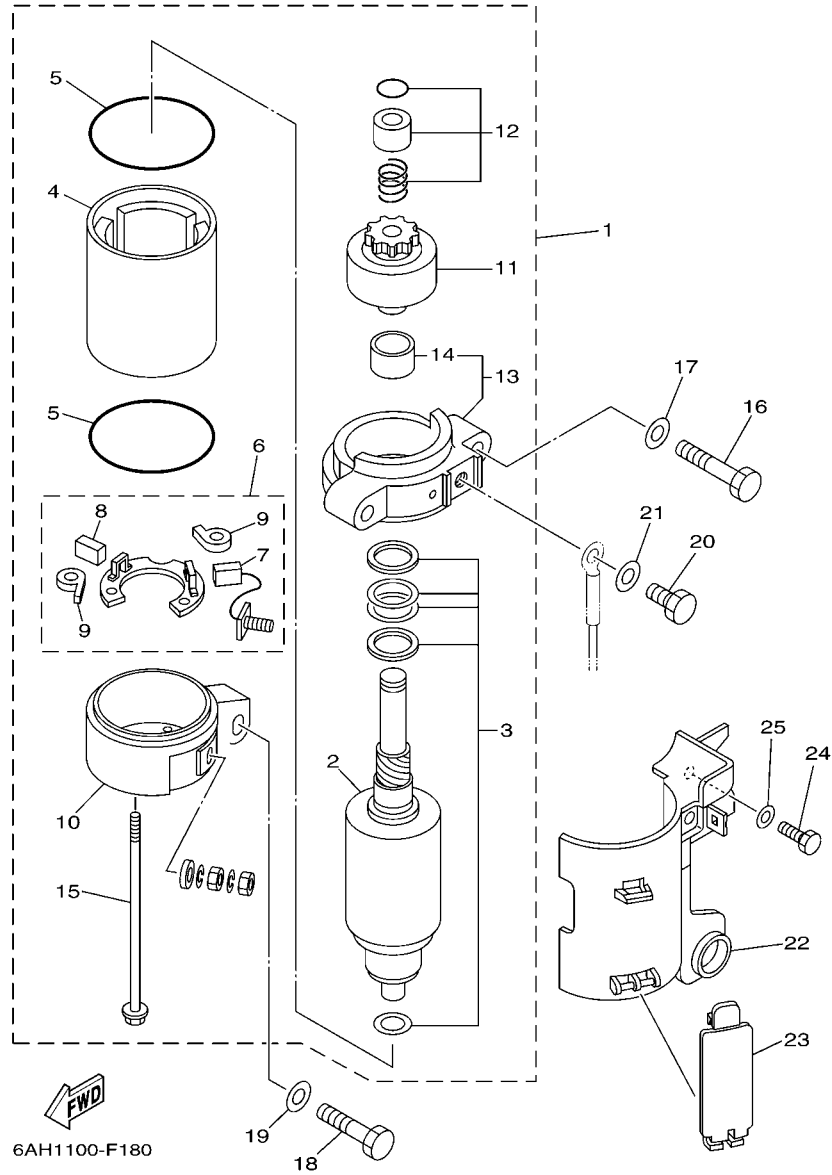

FIG. 17 STARTING MOTOR

REF. NO.	PART NO.	DESCRIPTION	MH	EH	EHP	EP	REMARKS
1	6AH-81800-00	STARTING MOTOR ASSY		1	1	1	
2	689-81850-11	.ARMATURE ASSY		1	1	1	
3	689-81809-11	.WASHER KIT		1	1	1	
4	689-81810-11	.STATOR ASSY		1	1	1	
5	689-81847-11	.O-RING		2	2	2	
6	689-81840-11	.BRUSH HOLDER ASSY		1	1	1	
7	689-81811-11	..BRUSH 1		1	1	1	
8	689-81812-11	..BRUSH 2		1	1	1	
9	689-81813-10	..SPRING, BRUSH		2	2	2	
10	6AH-81820-00	.REAR BRACKET ASSY		1	1	1	
11	689-81807-12	.GEAR ASSY, STARTING MOTOR		1	1	1	
12	68T-81857-00	.RETAINER		1	1	1	
13	6AH-81830-00	.FRONT BRACKET ASSY		1	1	1	
14	689-81831-00	..METAL, FRONT		1	1	1	
15	689-81826-10	.BOLT		2	2	2	
16	97013-08045	BOLT		2	2	2	
17	92903-08600	WASHER, PLATE		2	2	2	
18	97013-08035	BOLT		1	1	1	
19	92903-08600	WASHER, PLATE		1	1	1	
20	97095-08016	BOLT		1	1	1	
21	92995-08600	WASHER		1	1	1	
22	6AH-81942-00	COVER		1	1	1	
23	6AH-82581-00	STAY, CORD CLAMP		1	1	1	
24	97095-06014	BOLT		1	1	1	
25	92995-06600	WASHER		1	1	1	

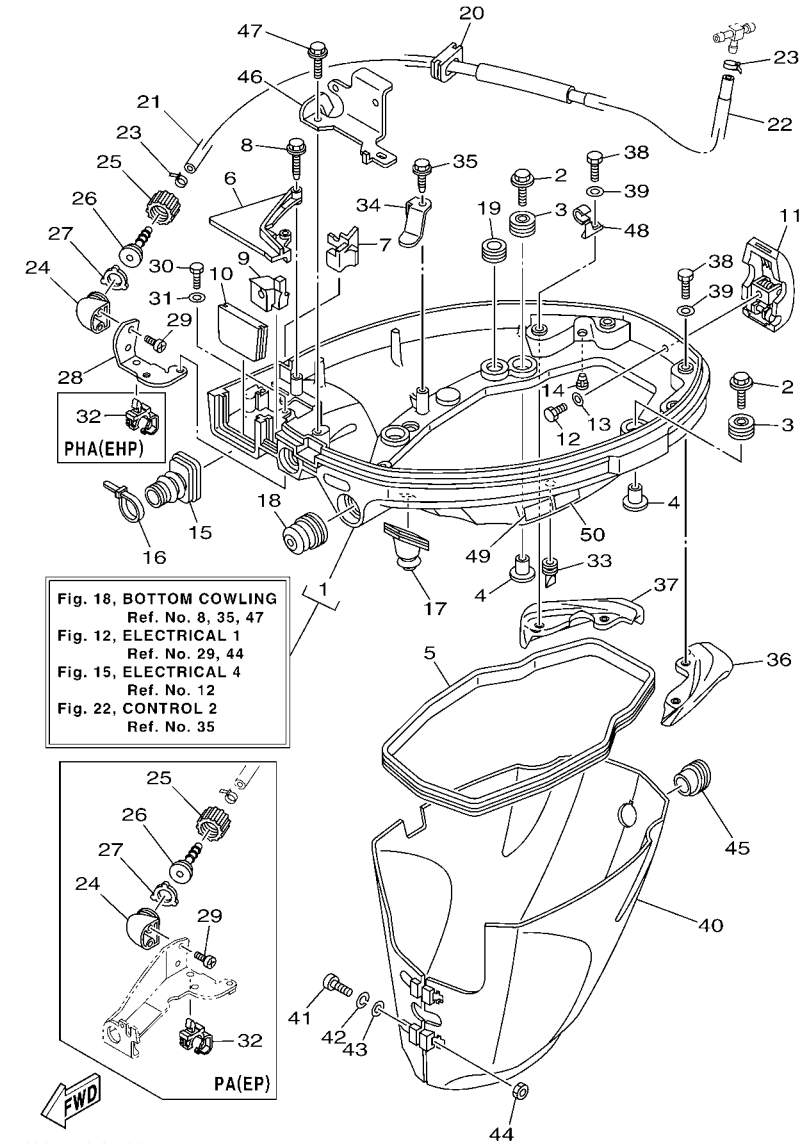

FIG. 18 BOTTOM COWLING

REF. NO.	PART NO.	DESCRIPTION	MH	EH	EHP	EP	REMARKS
1	6AH-42710-00-4D	BOTTOM COWLING ASSY	1	1			
	6AH-42710-10-4D	BOTTOM COWLING ASSY			1	1	
2	68F-85119-00	BOLT	4	4	4	4	
3	90480-21M82	GROMMET	4	4	4	4	
4	90387-06176	COLLAR	4	4	4	4	
5	6AH-42716-00	RUBBER, SEAL 1	1	1	1	1	
6	6AH-42738-00-4D	PLATE, FITTING	1	1	1	1	
7	6AH-42718-00	RUBBER, SEAL 3	1	1	1	1	
8	90109-06M82	BOLT	2	2	2	2	
9	6AH-42725-00	GROMMET	1				
	6AH-42725-10	GROMMET		1	1		
	6AH-42725-20	GROMMET				1	
10	6AH-42724-00	GROMMET	1	1	1		
	6AH-42724-10	GROMMET				1	
11	6AH-42801-00	COWLING CLAMP COMP.	1	1	1	1	
12	97095-06012	BOLT	1	1	1	1	
13	92995-06600	WASHER	1	1	1	1	
14	6BL-44391-00	NIPPLE, HOSE	1	1	1	1	
15	6AH-26326-00	GROMMET	1	1	1	1	
16	90465-11M10	CLAMP	1	1	1	1	
17	6AH-42727-00	GROMMET	1	1	1	1	
18	65W-42726-00	GROMMET	1	1	1		
	65W-42726-10	GROMMET				1	
19	90480-16007	GROMMET	1	1	1	1	
20	6AH-42726-00	GROMMET	1	1	1	1	
21	6AH-24314-01	PIPE 4	1	1	1	1	
22	90445-15003	HOSE (L230)	1	1	1	1	

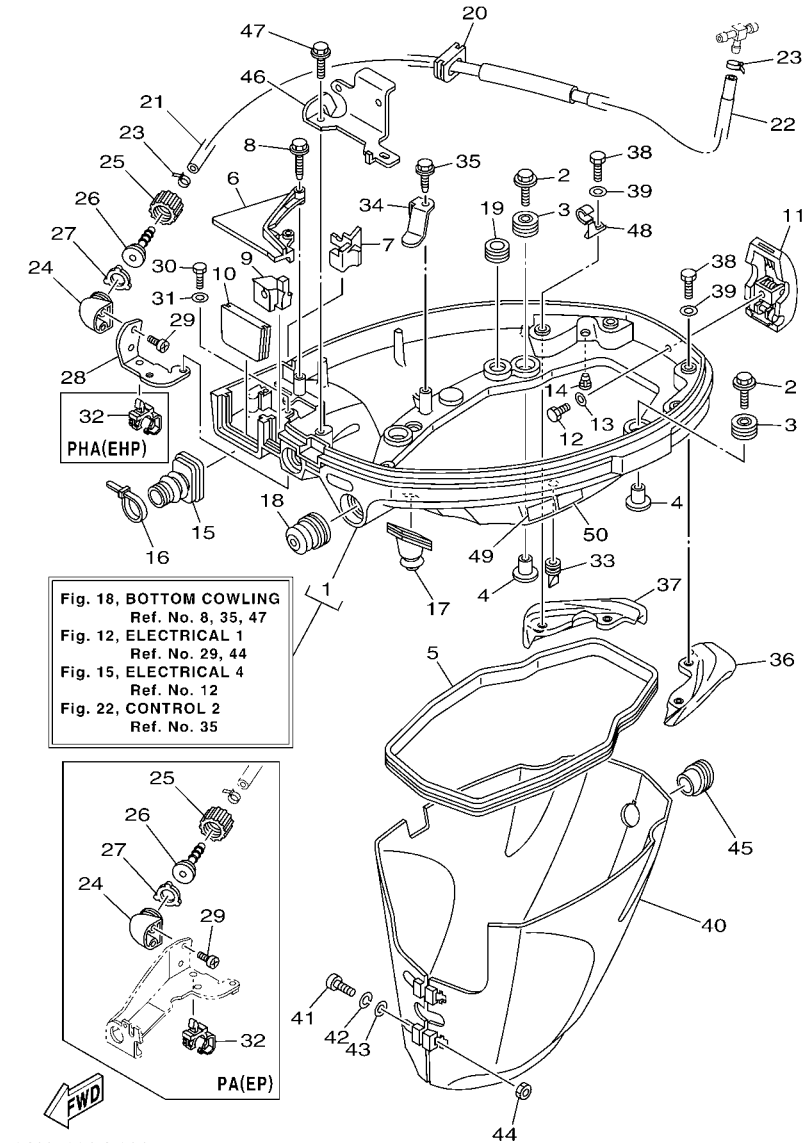

FIG. 18 BOTTOM COWLING

REF. NO.	PART NO.	DESCRIPTION	MH	EH	EHP	EP	REMARKS
23	90465-11M10	CLAMP	2	2	2	2	
24	68T-12572-00	ADAPTER	1	1	1	1	
25	6R3-12581-00	JOINT, HOSE 1	1	1	1	1	
26	6R3-12582-00	JOINT, HOSE 2	1	1	1	1	
27	6R3-12583-00	GASKET, HOSE JOINT	1	1	1	1	
28	6AH-12535-00	PLATE	1	1	1		
29	90167-06002	SCREW, TAPPING	2	2	2	2	
30	97095-06010	BOLT	2	2	2		
31	92995-06600	WASHER	2	2	2		
32	90464-12M58	CLAMP			1	1	
33	65W-42717-00	RUBBER, SEAL 2	2	2	2	2	
34	6AH-42743-00	BRACKET	1	1	1	1	
35	90109-06M86	BOLT	1	1	1	1	
36	6AH-42761-00	STOPPER	1	1	1	1	
37	6AH-42762-00	STOPPER	1	1	1	1	
38	97075-06012	BOLT	4	4	4	4	
39	92995-06600	WASHER	4	4	4	4	
40	6AH-42741-00	APRON	1	1	1	1	
41	97885-06030	SCREW, PAN HEAD	2	2	2	2	
42	92995-06100	WASHER, SPRING	2	2	2	2	
43	92995-06600	WASHER	2	2	2	2	
44	95380-06600	NUT, HEXAGON	2	2	2	2	
45	6AH-42717-00	RUBBER, SEAL 2	1	1	1	1	
46	6AH-15774-00	STAY 4	1	1			
47	90109-06M86	BOLT	1	1			
48	90465-08M82	CLAMP	1	1	1	1	
49	6AH-42794-40	LABEL, WARNING (GENERAL)	1	1	1	1	

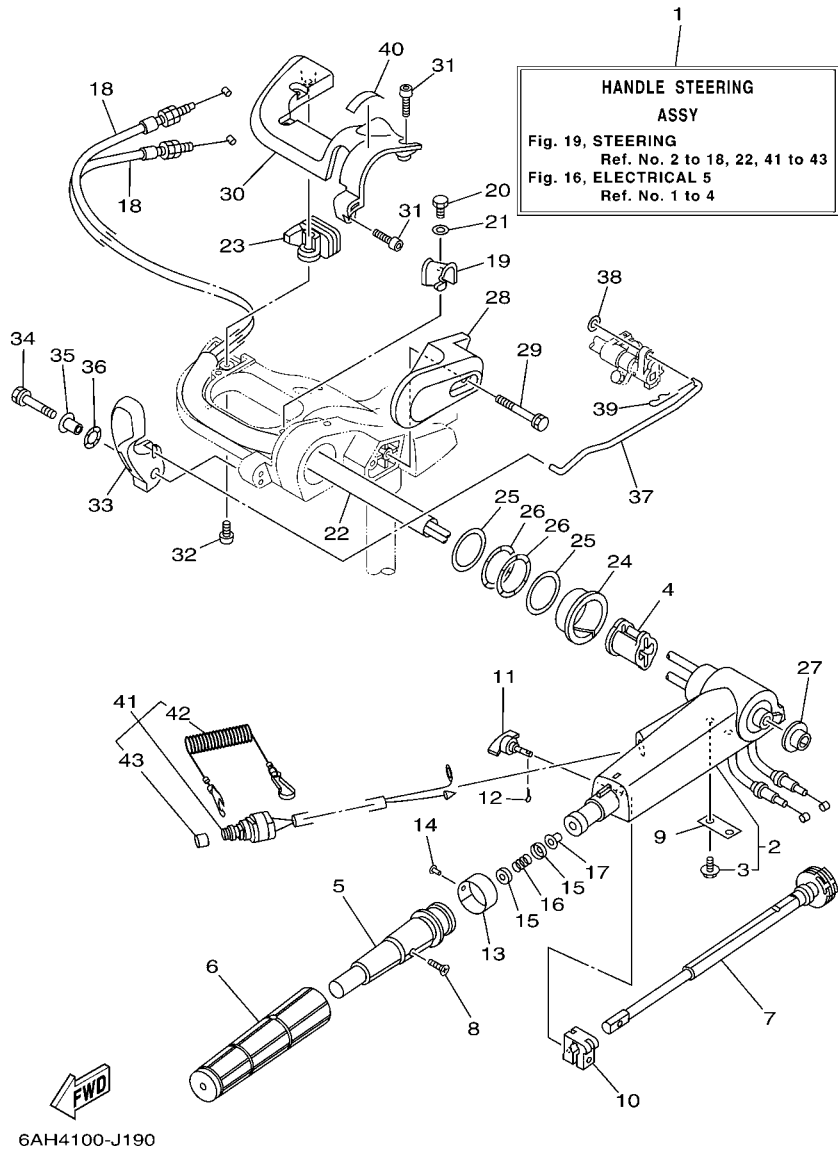

FIG. 19 STEERING

REF. NO.	PART NO.	DESCRIPTION	MH	EH	EHP	EP	REMARKS
1	6AH-W0084-02-4D	HANDLE STEERING ASSY	1	1			
	6AH-W0084-12-4D	HANDLE STEERING ASSY			1		
2	6AH-42101-01-4D	HANDLE, STEERING	1	1			
	6AH-42101-11-4D	HANDLE, STEERING			1		
3	90109-06M86	.BOLT	2	2	2		
4	6AH-26288-00	GROMMET, CABLE	1	1	1		
5	66M-42119-01	GRIP, STEERING HANDLE	1	1	1		
6	67D-42177-00	RUBBER, HANDLE	1	1	1		
7	65W-42138-00	LEVER, THROTTLE	1	1	1		
8	90152-05011	SCREW, COUNTERSUNK	1	1	1		
9	65W-42159-00	STAY	1	1	1		
10	6G1-42126-00	FRICTION, STEERING HANDLE GRIP	1	1	1		
11	65W-42125-00	BOLT, FRICTION ADJUSTING	1	1	1		
12	91490-16010	PIN. COTTER	1	1	1		
13	6J0-42137-00	INDICATOR, THROTTLE	1	1	1		
14	90269-02M09	RIVET	1	1	1		
15	6X4-44188-00	WASHER	2	2	2		
16	90501-23215	SPRING, COMPRESSION	1	1	1		
17	90386-08004	BUSH	1	1	1		
18	6AH-26311-00	CABLE, THROTTLE 1	2	2	2		
19	6AH-44554-00	PLATE	1	1	1		
20	97095-06014	BOLT	1	1	1		
21	92995-06600	WASHER	1	1	1		
22	6AH-2634E-00	PROTECTOR 1	1	1	1		
23	6AH-42551-00	GROMMET	1	1	1		
24	90386-45001	BUSH	1	1	1		
25	90201-39008	WASHER, PLATE	2	2	2		

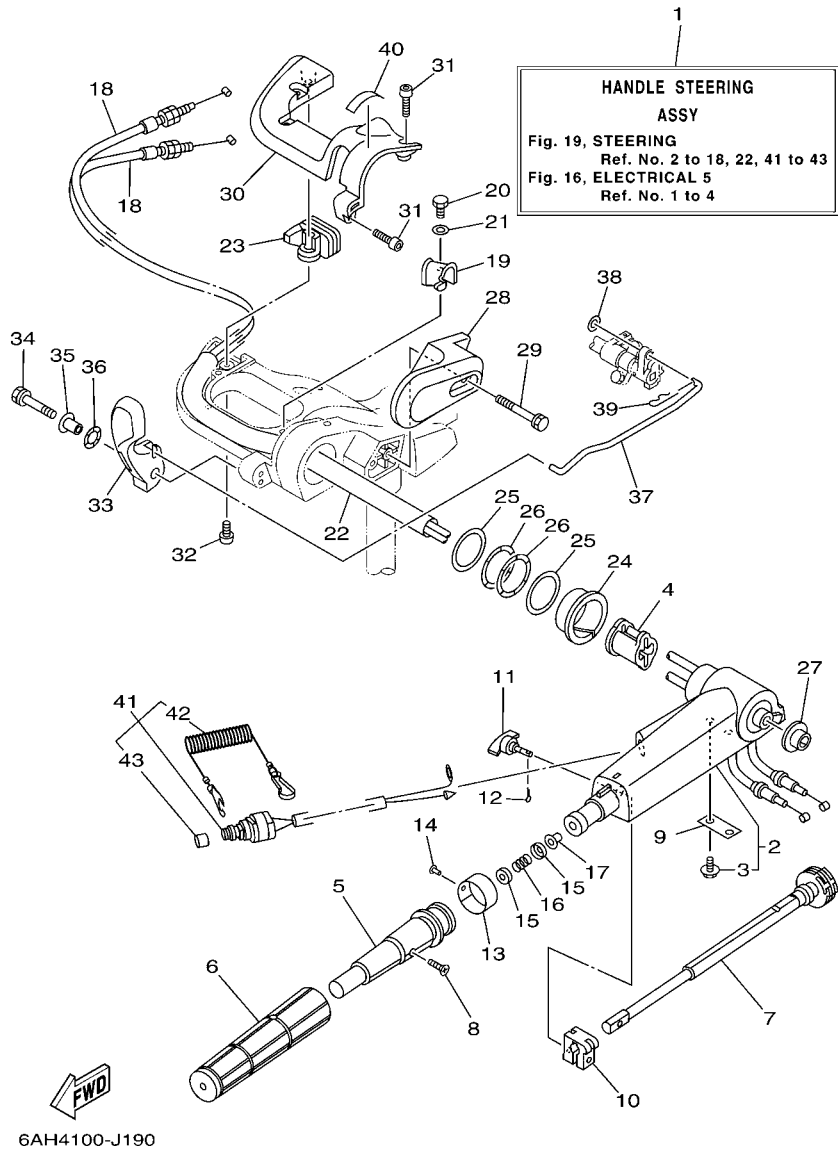
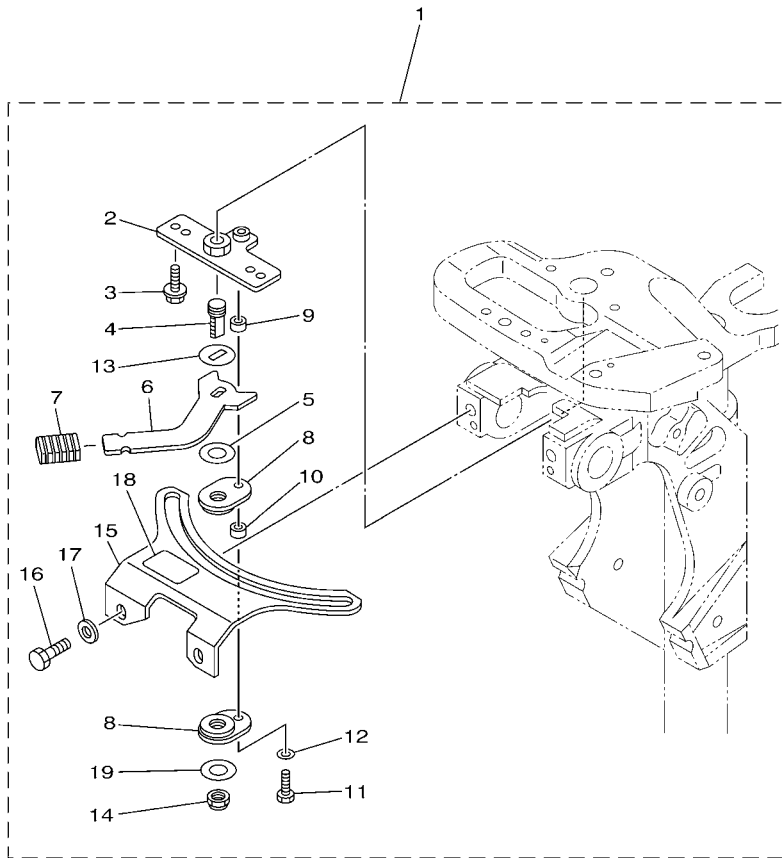

FIG. 19 STEERING

REF. NO.	PART NO.	DESCRIPTION	MH	EH	EHP	EP	REMARKS
26	90206-39001	WASHER, WAVE	2	2	2		
27	90381-20001	BUSH, SOLID	1	1	1		
28	6AH-42131-00-4D	COVER, HANDLE STEERING	1	1	1		
29	97595-06555	BOLT, WITH WASHER	2	2	2		
30	6AH-42532-00	COVER	1	1	1		
31	90111-06072	BOLT, HEX. SOCKET BUTTON	4	4	4		
32	97780-60520	SCREW, TAPPING	1	1	1		
33	6AH-44111-00	HANDLE, GEAR SHIFT	1	1	1		
34	90119-06M05	BOLT, WITH WASHER	1	1	1		
35	90387-06M86	COLLAR	1	1	1		
36	90206-15M18	WASHER, WAVE	1	1	1		
37	6AH-44124-00	LINK, SHIFT ROD	1	1	1		
38	92990-06200	WASHER, PLAIN	1	1	1		
39	90468-18008	CLIP	1	1	1		
40	6G8-44191-00	INDICATOR, SHIFT	1	1	1		
41	6AH-82575-00	ENGINE STOP SWITCH ASSY	1	1	1		
42	682-82556-00	.LANYARD, STOP SWITCH	1	1	1		
43	689-8257Y-00	.CAP	1	1	1		



6AU5110-L180

FIG. 20 STEERING FRICTION

REF. NO.	PART NO.	DESCRIPTION	MH	EH	EHP	EP	REMARKS
1	6AH-42508-01	STEERING FRICTION ASSY	1	1			
	6AH-42508-11	STEERING FRICTION ASSY			1		
2	68T-42525-01	.PLATE, FRICTION	1	1	1		
3	90119-05018	.BOLT, WITH WASHER	2	2	2		
4	67C-42562-00	.SHAFT, STEERING LOCK	1	1	1		
5	90202-10M56	.WASHER, PLATE	1	1	1		
6	68T-42561-00	.KNOB, STEERING LOCK	1	1	1		
7	689-43633-00	.COVER, TILT LEVER	1	1	1		
8	65W-42528-00	.PLATE, FRICTION	2	2	2		
9	90387-05053	.COLLAR	1	1	1		
10	90387-05054	.COLLAR	1	1	1		
11	97095-05020	.BOLT	1	1	1		
12	92995-05600	.WASHER	1	1	1		
13	90209-10M26	.WASHER	1	1	1		
14	90185-10M14	.NUT, SELF-LOCKING	1	1	1		
15	6AH-42527-00	.PLATE, FRICTION	1	1	1		
16	90101-08022	.BOLT	2	2	2		
17	90201-08065	.WASHER, PLATE	2	2	2		
18	68T-43155-00	.MARK 1	1	1			FOR 6AH-42508-01
19	90201-106M5	.WASHER, PLATE	1	1	1		

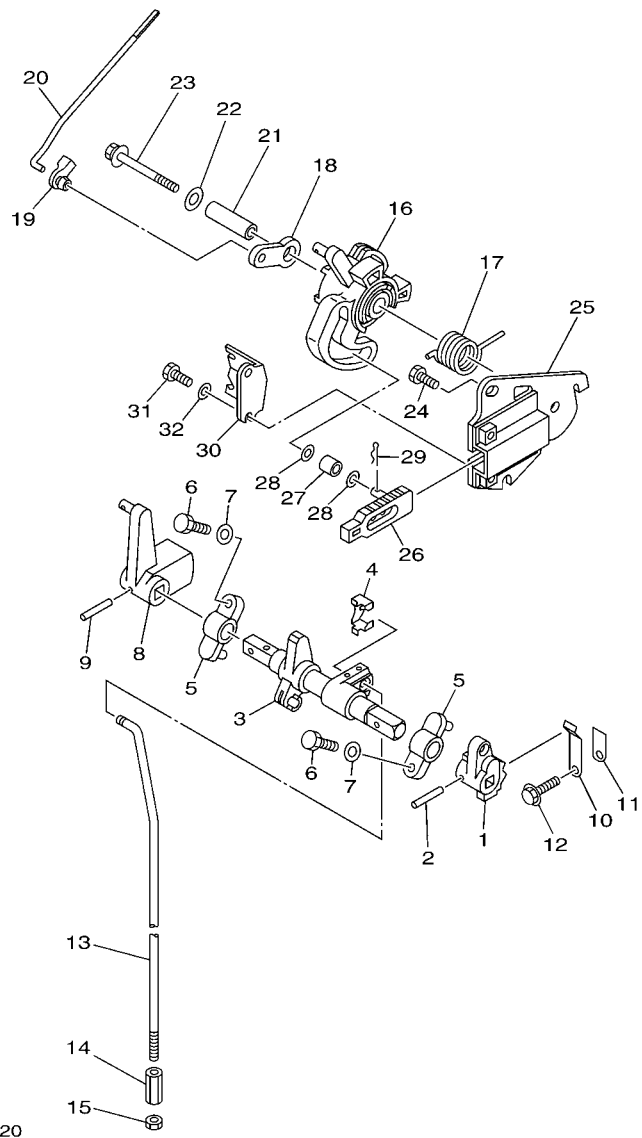
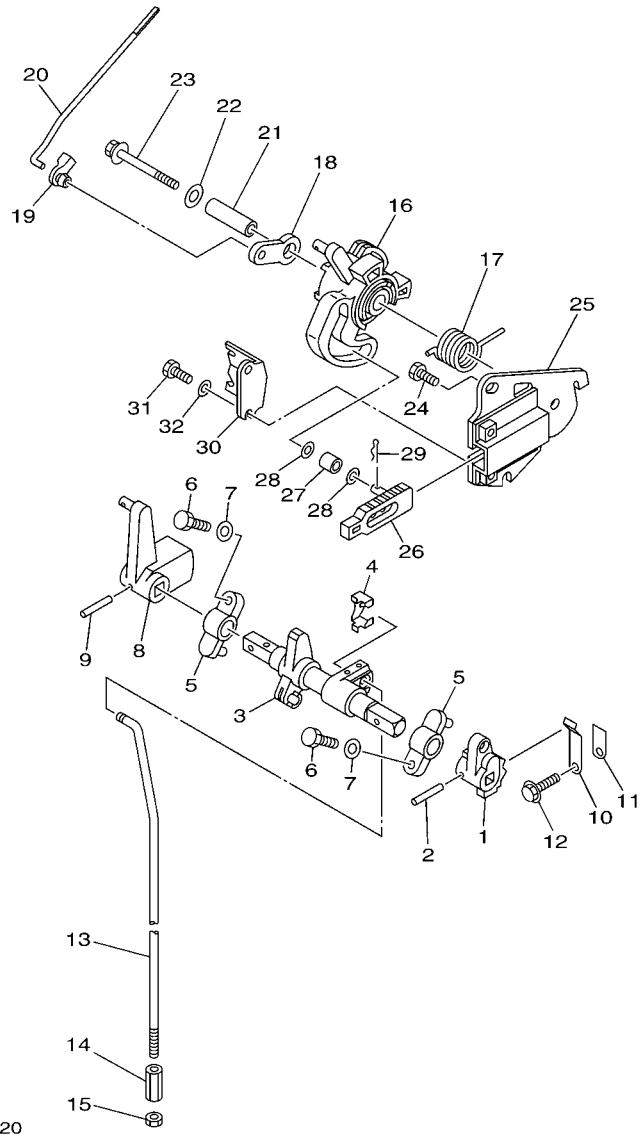

FIG. 21 CONTROL 1

REF. NO.	PART NO.	DESCRIPTION	MH	EH	EHP	EP	REMARKS
1	6AH-44123-00	ARM, SHIFT ROD	1	1	1		
2	90254-03M05	PIN, SPRING	1	1	1		
3	6AH-44121-00	LEVER, SHIFT ROD	1	1	1		
4	6AH-26364-00	END, CABLE 2	1	1	1		
5	6G1-41662-01-94	BRACKET 2	2	2	2		
6	97095-06020	BOLT	2	2	2		
7	92995-06600	WASHER	2	2	2		
8	6AH-44125-00	LEVER, SHIFT ROD	1	1	1		
9	90254-03M05	PIN, SPRING	1	1	1		
10	65W-44116-00	SPRING	1	1	1		
11	66R-44114-00	STOPPER	1	1	1		
12	95895-06014	BOLT, FLANGE	1	1	1		
13	6AH-44143-00	ROD, SHIFT	1	1			S(17.1")
	6AH-44143-10	ROD, SHIFT	1	1	1		L(22.1")
14	90170-06015	NUT	1	1	1		
15	95380-06700	NUT	1	1	1		
16	6AH-41638-00	PULLEY	1	1	1		
17	90508-20M44	SPRING, TORSION	1	1	1		
18	65W-41283-00	LEVER, FREE ACCEL.	1	1	1		
19	6J8-41262-00	JOINT, CHOKE LEVER	1	1	1		
20	6AH-41211-00	LINK, ACCEL.	1	1	1		
21	90387-06139	COLLAR	1	1	1		
22	90201-06M31	WASHER, PLATE	1	1	1		
23	97595-06555	BOLT, WITH WASHER	1	1	1		
24	97095-06014	BOLT	2	2	2		
25	6AH-14571-00	BRACKET, THROTTLE	1	1	1		
26	6AH-44167-00	PLUNGER, SHIFT CAM	1	1	1		



6AH1100-F220

FIG. 21 CONTROL 1

REF. NO.	PART NO.	DESCRIPTION	MH	EH	EHP	EP	REMARKS
27	62Y-42171-00	BUSHING	1	1	1		
28	90201-05M04	WASHER, PLATE	2	2	2		
29	90468-10005	CLIP	1	1	1		
30	6AH-14497-00	STAY, THROTTLE WIRE	1	1	1		
31	97095-06014	BOLT	2	2	2		
32	92995-06600	WASHER	2	2	2		

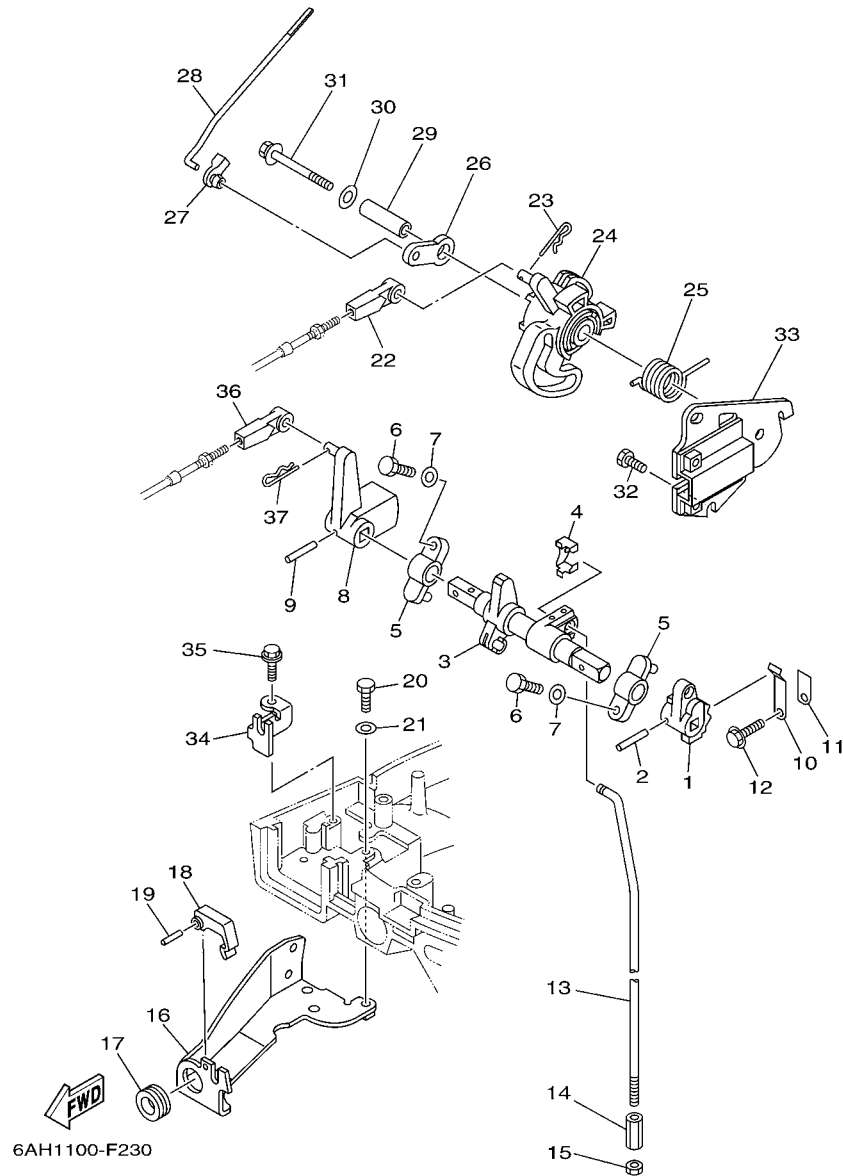

6AH1100-F230

FIG. 22 CONTROL 2

REF. NO.	PART NO.	DESCRIPTION	MH	EH	EHP	EP	REMARKS
1	6AH-44123-00	ARM, SHIFT ROD				1	
2	90254-03M05	PIN, SPRING				1	
3	6AH-44121-00	LEVER, SHIFT ROD				1	
4	6AH-26364-00	END, CABLE 2				1	
5	6G1-41662-01-94	BRACKET 2				2	
6	97095-06020	BOLT				2	
7	92995-06600	WASHER				2	
8	6AH-44125-00	LEVER, SHIFT ROD				1	
9	90254-03M05	PIN, SPRING				1	
10	65W-44116-00	SPRING				1	
11	66R-44114-00	STOPPER				1	
12	95895-06014	BOLT, FLANGE				1	
13	6AH-44143-00	ROD, SHIFT				1	S(17.1")
	6AH-44143-10	ROD, SHIFT				1	L(22.1")
14	90170-06015	NUT				1	
15	95380-06700	NUT				1	
16	6AH-48532-00	BRACKET, REMOTE CONTROL 2				1	
17	90480-19031	GROMMET				1	
18	682-48538-50	CLAMP, CABLE 1				1	
19	91690-30012	PIN, SPRING				1	
20	97095-06014	BOLT				2	
21	92995-06600	WASHER				2	
22	663-48344-00	CABLE END, REMOTE CONTROL				1	
23	90468-18008	CLIP				1	
24	6AH-41638-00	PULLEY				1	
25	90508-20M44	SPRING, TORSION				1	
26	65W-41283-00	LEVER, FREE ACCEL.				1	

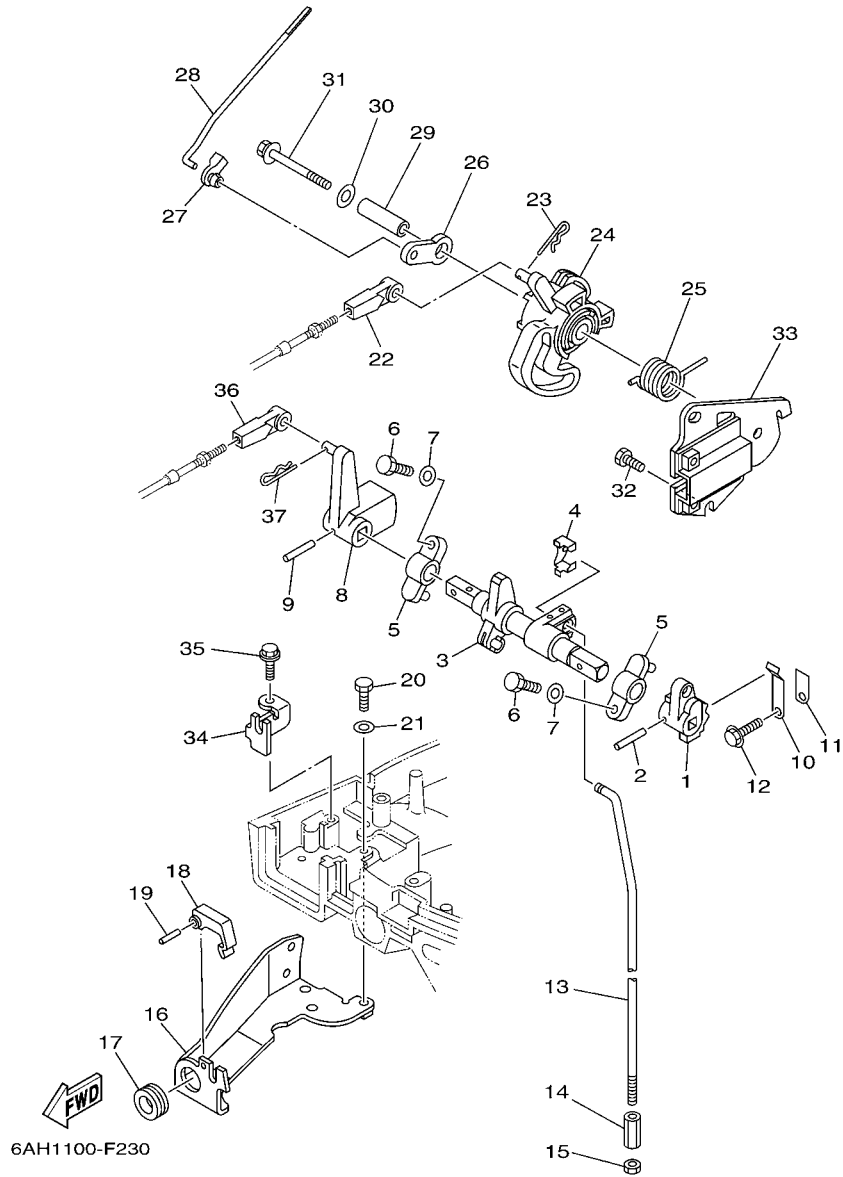
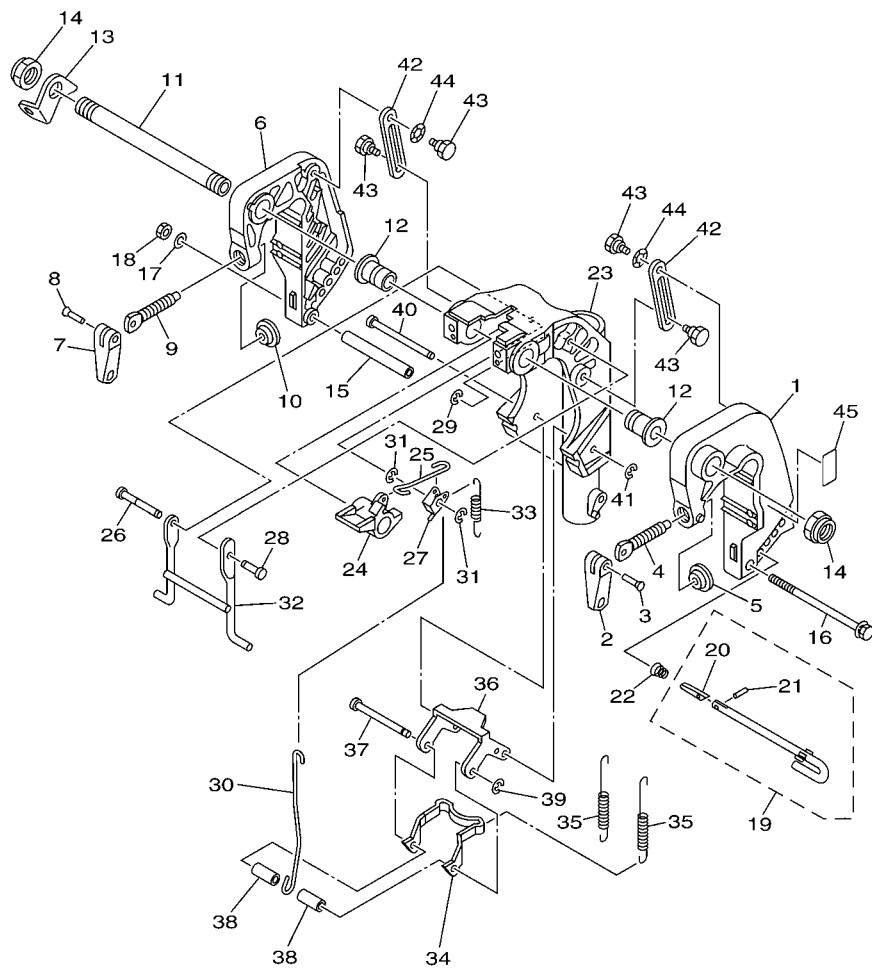

FIG. 22 CONTROL 2

REF. NO.	PART NO.	DESCRIPTION	MH	EH	EHP	EP	REMARKS
27	6J8-41262-00	JOINT, CHOKE LEVER				1	
28	6AH-41211-00	LINK, ACCEL.				1	
29	90387-06139	COLLAR				1	
30	90201-06M31	WASHER, PLATE				1	
31	97595-06555	BOLT, WITH WASHER				1	
32	97095-06014	BOLT				2	
33	6AH-14571-00	BRACKET, THROTTLE				1	
34	6AH-48531-00	BRACKET, REMOTE CONTROL 1				1	
35	90109-06M86	BOLT				1	
36	663-48344-00	CABLE END, REMOTE CONTROL				1	
37	90468-18008	CLIP				1	



6AH1100-F240

FIG. 23 BRACKET 1

REF. NO.	PART NO.	DESCRIPTION	MH	EH	EHP	EP	REMARKS
1	6AH-43111-00-4D	BRACKET, CLAMP 1	1	1			
2	6E0-43118-01	HANDLE, TRANSOM CLAMP	1	1			
3	90243-04M01	PIN	1	1			
4	6E7-43116-00	SCREW, TRANSOM CLAMP	1	1			
5	648-43114-01	PAD, TRANSOM CLAMP	1	1			
6	6AH-43112-00-4D	BRACKET, CLAMP 2	1	1			
7	6E0-43118-01	HANDLE, TRANSOM CLAMP	1	1			
8	90243-04M01	PIN	1	1			
9	6E7-43116-00	SCREW, TRANSOM CLAMP	1	1			
10	648-43114-01	PAD, TRANSOM CLAMP	1	1			
11	63W-43131-01	BOLT, CLAMP BRACKET	1	1			
12	90386-22MA4	BUSH	2	2			
13	66R-43113-00	PLATE, CLAMP BRACKET	1	1			
14	90185-22043	NUT, SELF-LOCKING	2	2			
15	90387-06M13	COLLAR	1	1			
16	90101-06M18	BOLT	1	1			
17	92990-06600	WASHER, PLATE	1	1			
18	95380-06700	NUT	1	1			
19	6L2-43160-01	TILT ROD ASSY	1	1			
20	689-43165-00	.PLATE, TILT LOCK	1	1			
21	91690-30008	.PIN, SPRING	1	1			
22	90502-10M07	SPRING, CONICAL	1	1			
23	6AH-43311-00-4D	BRACKET, SWIVEL 1	1	1			S(17.1")
	6AH-43311-10-4D	BRACKET, SWIVEL 1	1	1			L(22.1")
24	6AH-43631-00	LEVER, TILT	1	1			
25	6AH-43616-00	ROD, TILT LOCK	1	1			
26	6AH-43646-00	SHAFT, LEVER	1	1			

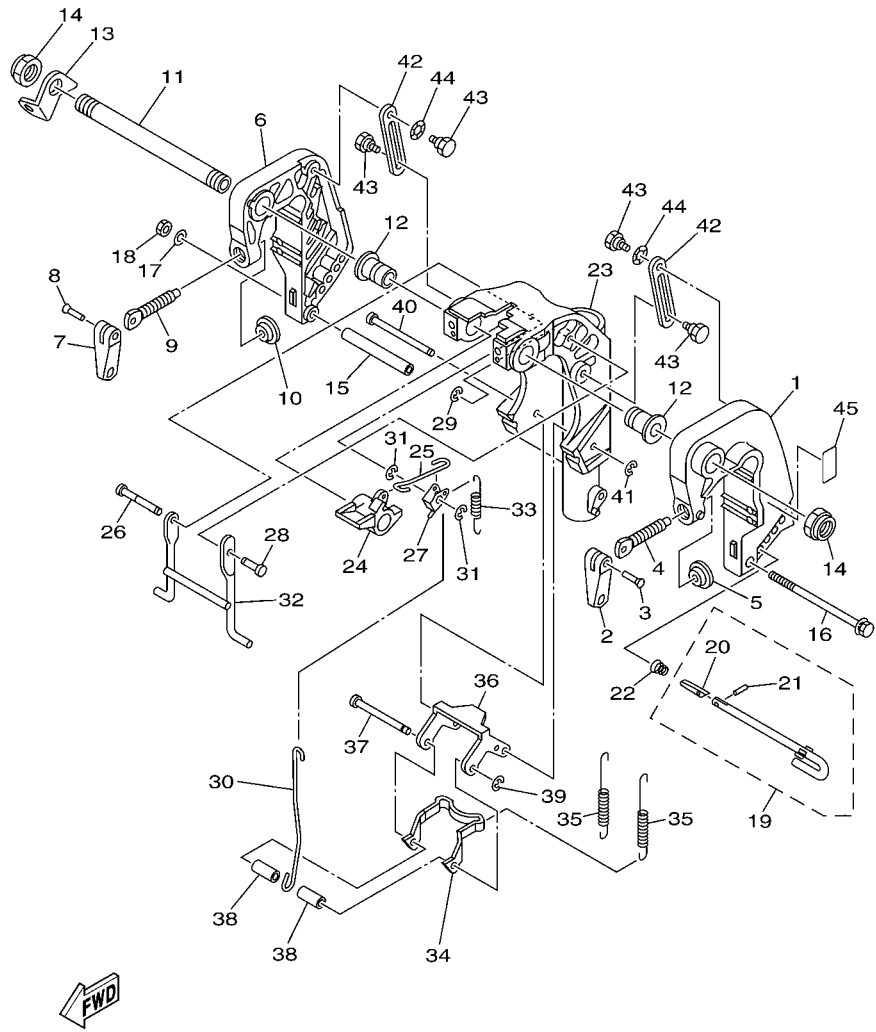

6AH1100-F240

FIG. 23 BRACKET 1

REF. NO.	PART NO.	DESCRIPTION	MH	EH	EHP	EP	REMARKS
27	6AH-43641-00	LEVER, TILT	1	1			
28	6AH-43191-00	SHAFT, STOPPER	1	1			
29	99080-05600	CIRCLIP	1	1			
30	6AH-43617-00	ROD, TILT LOCK	1	1			
31	99080-05600	CIRCLIP	2	2			
32	6AH-43350-00	RECEIVER ASSY	1	1			
33	90506-18014	SPRING, TENSION	1	1			
34	6AH-43614-00	PLATE, TILT LOCK	1	1			
35	90506-20020	SPRING, TENSION	2	2			
36	6AH-43615-00	PLATE, TILT LOCK	1	1			
37	68T-43611-00	SHAFT, TILT LOCK	1	1			
38	90387-06138	COLLAR	2	2			
39	93430-04M03	CIRCLIP	1	1			
40	68T-43659-00	SHAFT, REVERSE LOCK	1	1			
41	99080-05600	CIRCLIP	1	1			
42	6AH-43627-00	STOPPER	2	2			
43	90109-06M84	BOLT	4	4			
44	90206-10M24	WASHER, WAVE	2	2			
45	63V-82377-50	LABEL (SPARK,IGNITION)	1	1			FOR CAN

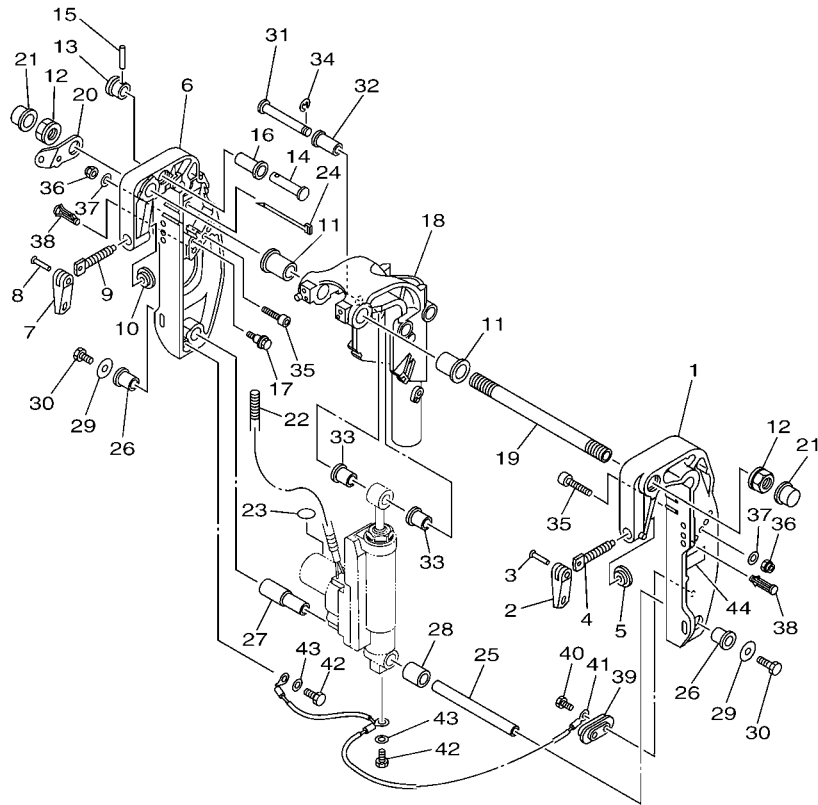

FWD
6AH1100-F250

FIG. 24 BRACKET 2

REF. NO.	PART NO.	DESCRIPTION	MH	EH	EHP	EP	REMARKS	
1	69A-43111-01-4D	BRACKET, CLAMP 1				1	1	
2	6E0-43118-01	HANDLE, TRANSOM CLAMP				1	1	
3	90243-04M01	PIN				1	1	
4	6E7-43116-00	SCREW, TRANSOM CLAMP				1	1	
5	648-43114-01	PAD, TRANSOM CLAMP				1	1	
6	69A-43112-01-4D	BRACKET, CLAMP 2				1	1	
7	6E0-43118-01	HANDLE, TRANSOM CLAMP				1	1	
8	90243-04M01	PIN				1	1	
9	6E7-43116-00	SCREW, TRANSOM CLAMP				1	1	
10	648-43114-01	PAD, TRANSOM CLAMP				1	1	
11	90386-22MA4	BUSH				2	2	
12	90185-22043	NUT, SELF-LOCKING				2	2	
13	65W-43192-00	KNOB, STOPPER				1	1	
14	65W-43191-00	SHAFT, STOPPER				1	1	
15	91690-30018	PIN, SPRING				1	1	
16	90386-14MA1	BUSH				1	1	
17	90109-06MA1	BOLT				1	1	
18	6AH-43311-20-4D	BRACKET, SWIVEL 1					1	S(17.1")
	69A-43311-11-4D	BRACKET, SWIVEL 1				1	1	L(22.1")
19	69A-43131-00	BOLT, CLAMP BRACKET				1	1	FOR REMOTE CONTROL
20	69A-43113-00	PLATE, CLAMP BRACKET				1	1	
21	6G5-43145-01	CAP, CLAMP BRACKET				2	2	
22	90446-14MH7	HOSE (L560)				1	1	
23	69A-43155-00	MARK 1				1	1	
24	90465-13M97	CLAMP				1	1	
25	69G-43818-00	PIN, LOWER SHOCK MOUNT				1	1	
26	90386-16MA7	BUSH				2	2	

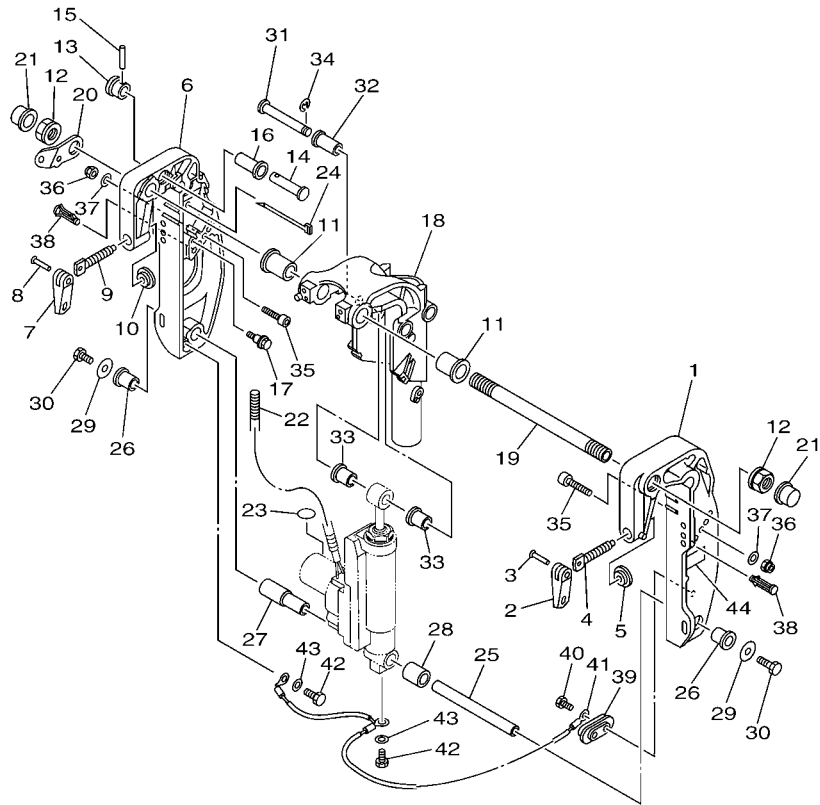

6AH1100-F250

FIG. 24 BRACKET 2

REF. NO.	PART NO.	DESCRIPTION	MH	EH	EHP	EP	REMARKS
27	90386-16MA8	BUSH			1	1	
28	90387-16M02	COLLAR			1	1	
29	90201-08M00	WASHER, PLATE			2	2	
30	97080-08016	BOLT			2	2	
31	90249-12M36	PIN			1	1	
32	90381-12M10	BUSH, SOLID			1	1	
33	90381-12M11	BUSH, SOLID			2	2	
34	99080-10600	CIRCLIP			1	1	
35	90110-08081	BOLT, HEXAGON SOCKET HEAD			2	2	
36	90185-08057	NUT, SELF-LOCKING			2	2	
37	92990-08600	WASHER, PLATE			2	2	
38	90338-08M19	PLUG			4		S(17.1")
	90338-08M19	PLUG			2	2	L(22.1")
39	65W-45251-00	ANODE			1	1	
40	90101-06020	BOLT			2	2	
41	63V-82127-00	WIRE, LEAD 2			1	1	
42	97095-06010	BOLT			2	2	
43	92995-06600	WASHER			2	2	
44	63V-82377-50	LABEL (SPARK,IGNITION)			1	1	FOR CAN

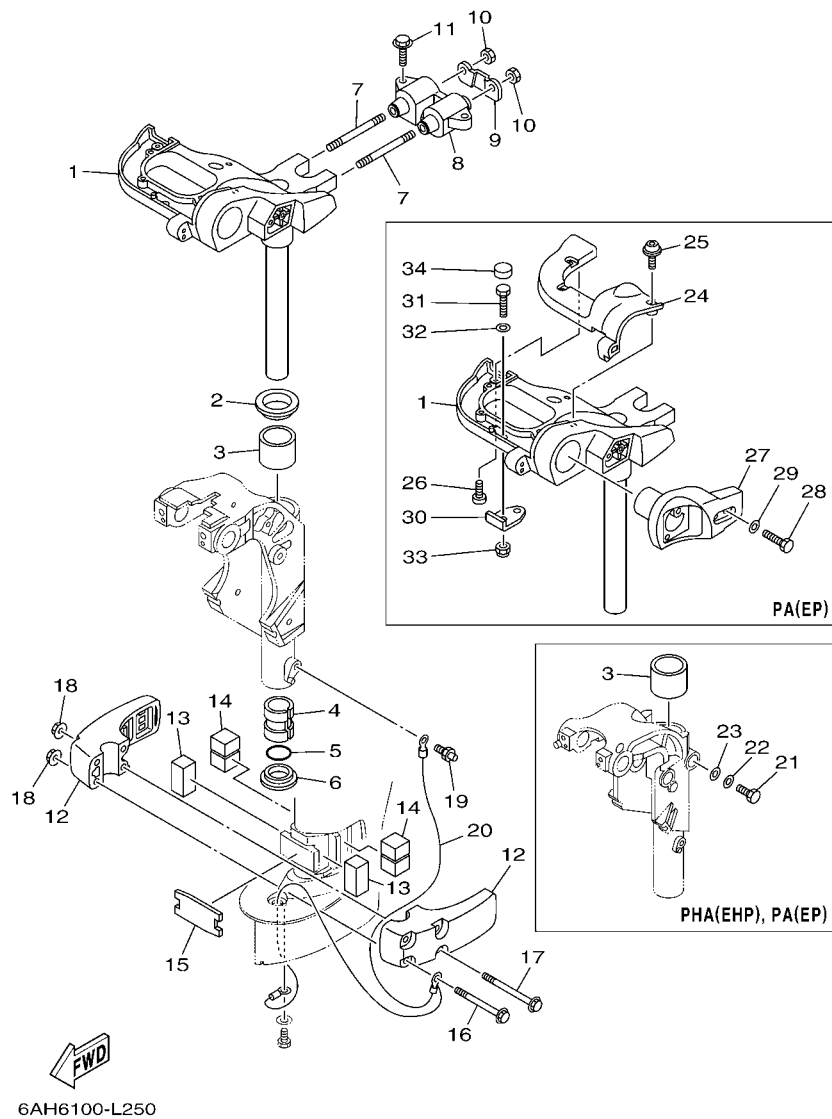
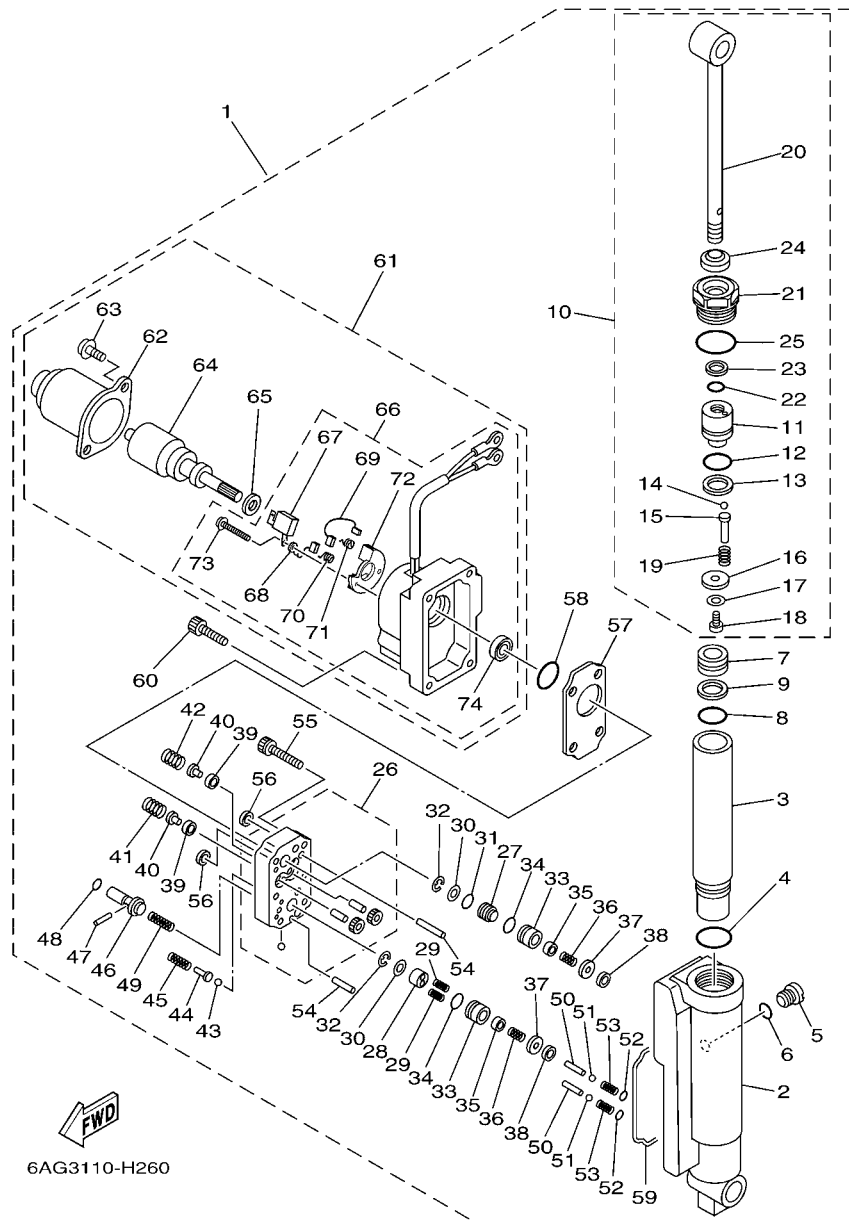

FIG. 25 BRACKET 3

REF. NO.	PART NO.	DESCRIPTION	MH	EH	EHP	EP	REMARKS
1	6AH-42510-00-4D	STEERING BRACKET ASSY	1	1		1	S(17.1")
	6AH-42510-10-4D	STEERING BRACKET ASSY	1	1	1	1	L(22.1")
2	90209-40008	WASHER	1	1	1	1	
3	90386-40001	BUSH	1	1	1	1	
4	90386-30048	BUSH	1	1	1	1	
5	93210-29M94	O-RING	1	1	1	1	
6	90386-30M60	BUSH	1	1	1	1	
7	90116-10033	BOLT, STUD	2	2	2	2	
8	6AH-44514-00	MOUNT DAMPER, UPPER SIDE	1	1	1	1	
9	6AH-44526-00	PLATE	1	1	1	1	
10	95380-10600	NUT	2	2	2	2	
11	90119-08094	BOLT, WITH WASHER	2	2	2	2	
12	6AH-44551-00-4D	HOUSING, LOWER MOUNT RUBBER 1	2	2	2	2	
13	6AH-44557-00	MOUNT DAMPER, LOWER FRONT	2	2	2	2	
14	6AH-44555-00	MOUNT DAMPER, LOWER SIDE	2	2	2	2	
15	6AH-44574-00	STOPPER, LOWER MOUNT RUBBER	1	1	1	1	
16	90119-08M45	BOLT, WITH WASHER	2	2	2	2	
17	90119-08M46	BOLT, WITH WASHER	2	2	2	2	
18	90179-08M34	NUT	4	4	4	4	
19	93700-06M03	NIPPLE, GREASE	1	1	1	1	
20	6AH-82127-00	WIRE, LEAD 2	1	1		1	EP-S(17.1")
	6AH-82127-11	WIRE, LEAD 2				1	L(22.1")
21	97095-06014	BOLT				1	
22	92995-06600	WASHER				1	
23	92995-06600	WASHER				1	
24	6AH-42532-10	COVER				1	
25	90111-06072	BOLT,HEX. SOCKET BUTTON				4	



6AG3110-H260

FIG. 26 POWER TILT ASSY

REF. NO.	PART NO.	DESCRIPTION	MH	EH	EHP	EP	REMARKS	
1	6AH-43840-01-4D	POWER TILT ASSY				1	1	
2	6AH-4380K-00	.CYLINDER, TILT SUB ASSY				1	1	
3	6AH-22471-00	.CYLINDER, SHOCK ABSORBER				1	1	
4	93210-320A7	.O-RING				1	1	
5	6H1-4388E-11	.PLUG, TAPER SCREW				1	1	
6	93210-07003	.O-RING				1	1	
7	6AH-43814-00	.PISTON, FREE				1	1	
8	93210-24709	.O-RING				1	1	
9	6C5-43871-00	.RING, BACK UP				1	1	
10	6AH-43810-00	.TILT PISTON SUB ASSY				1	1	
11	6AH-4380D-00	..PISTON COMP.				1	1	
12	93210-24709	..O-RING				1	1	
13	6C5-43871-00	..RING, BACK UP				1	1	
14	93501-08001	..BALL				5	5	
15	6AH-4386A-00	..PIN, ABSORBER VALVE				5	5	
16	6AH-4385E-00	..PLATE, PISTON				1	1	
17	92902-06200	..WASHER				1	1	
18	6AH-43878-00	..BOLT, SOCKET				1	1	
19	6AH-43857-00	..SPRING, ABSORBER VALVE				5	5	
20	6AH-43801-00	..ROD				1	1	
21	6AH-43811-00	..SCREW, CYLINDER END				1	1	
22	6H1-43866-00	..O-RING				1	1	
23	69A-43871-00	..RING, BACK UP				1	1	
24	69A-43812-00	..SEAL, DUST				1	1	
25	62X-43862-00	..O-RING				1	1	
26	6AH-43830-00	.GEAR PUMP ASSY				1	1	
27	69A-43841-00	.PISTON, SHUTTLE				1	1	

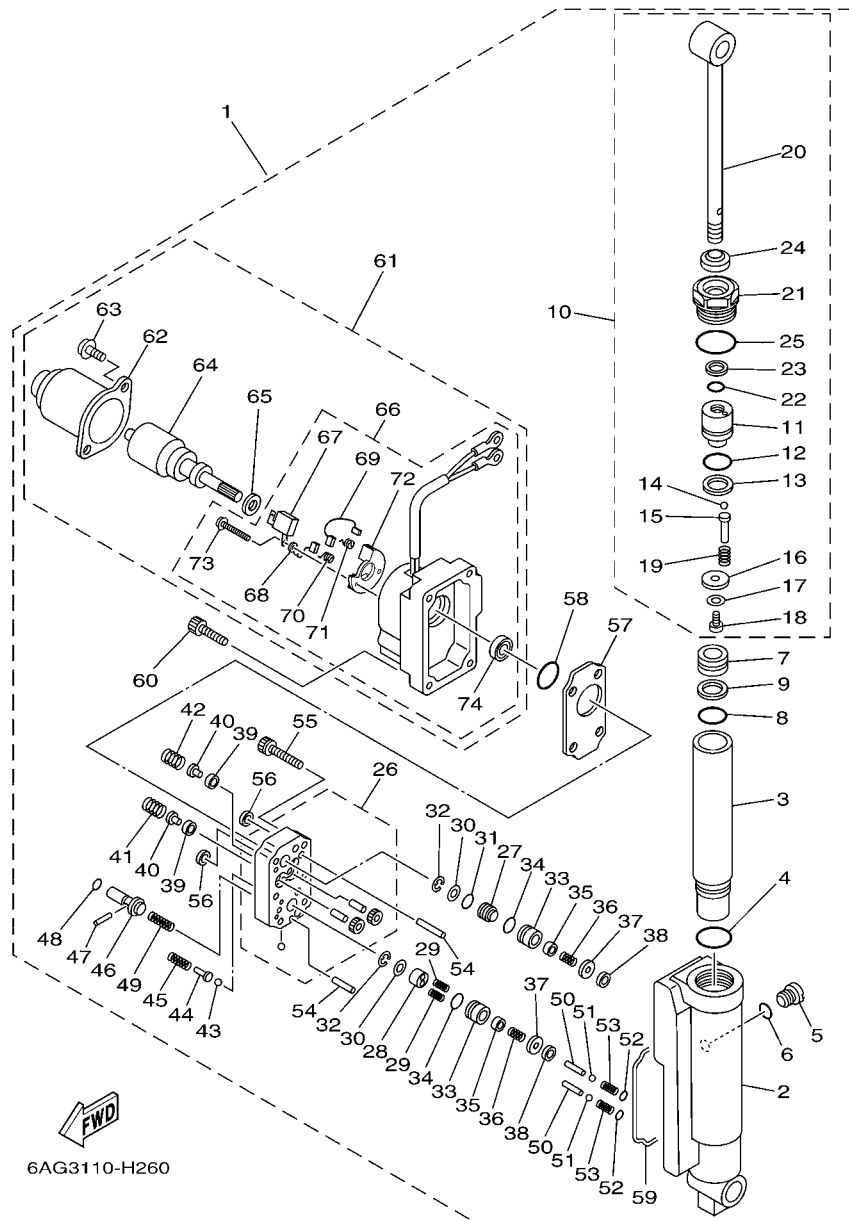
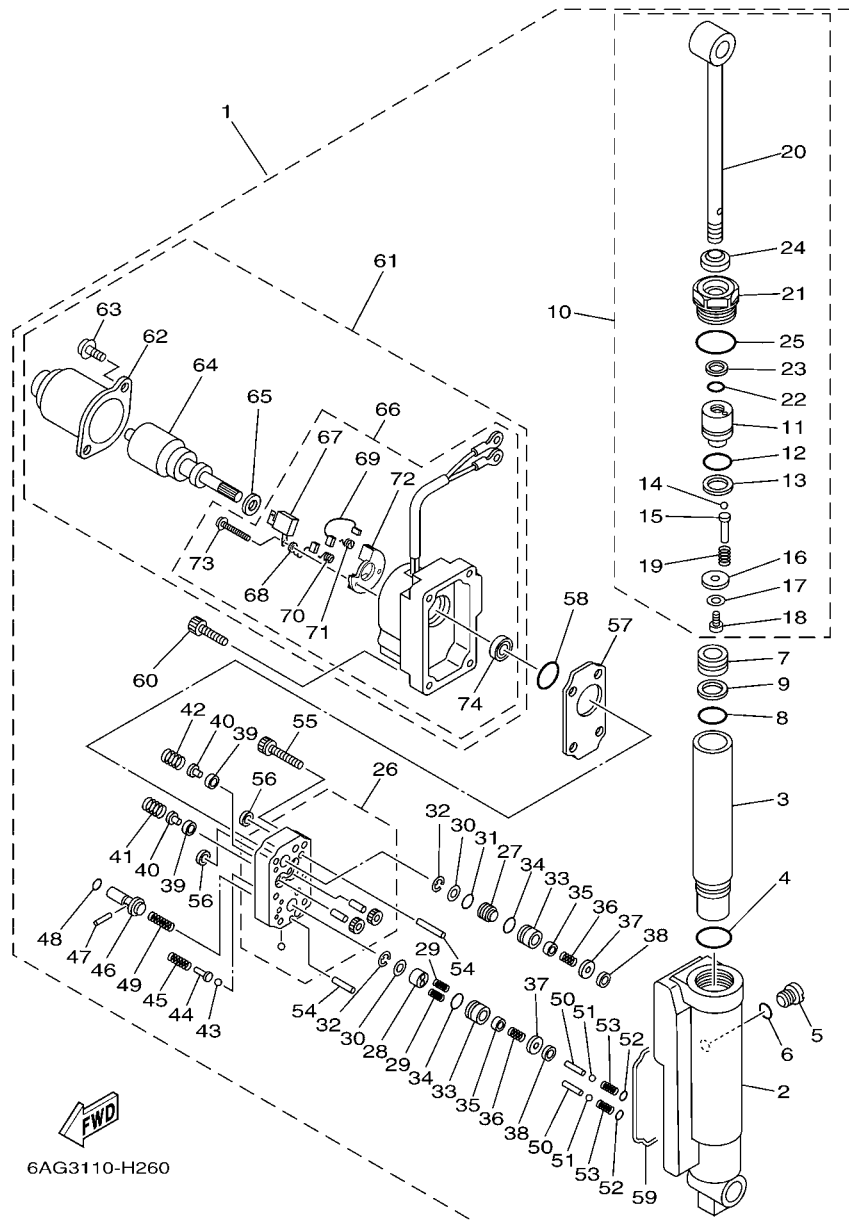

FIG. 26 POWER TILT ASSY

REF. NO.	PART NO.	DESCRIPTION	MH	EH	EHP	EP	REMARKS
28	69A-4384M-00	.PISTON, SHUTTLE 2			1	1	
29	62Y-43894-00	.SPRING, SHUTTLE RETURN			2	2	
30	69A-4384F-00	.SEAL, MAIN VALVE			2	2	
31	6H1-43883-00	.O-RING			1	1	
32	99002-03600	.CLIP			2	2	
33	69G-4382G-00	.VALVE SEAT			2	2	
34	93210-12N52	.O-RING			2	2	
35	6T4-43808-00	.SEAT VALVE COMP. 1			2	2	
36	69G-43853-00	.SPRING, MAIN VALVE			2	2	
37	69G-4388F-00	.SPACER			2	2	
38	69J-4381C-00	.FILTER 3			2	2	
39	6H1-4384G-11	.SEAL, RELIEF VALVE			2	2	
40	6H1-43844-10	.PIN, VALVE SUPPORT			2	2	
41	6F2-43855-00	.SPRING, UP RELIEF			1	1	
42	6H1-43856-10	.SPRING, DOWN RELIEF			1	1	
43	93501-08001	.BALL			2	2	
44	69A-4386A-00	.PIN, ABSORBER VALVE			2	2	
45	69A-43824-00	.SPRING, DOWN RELIEF 2			2	2	
46	69A-43848-00	.ROD, MANUAL RELEASE			1	1	
47	93602-15250	.PIN, DOWEL			1	1	
48	93210-06001	.O-RING			1	1	
49	6AH-43854-00	.SPRING, MANUAL RELEASE			1	1	
50	69A-4381G-00	.PIN 1			2	2	
51	93501-08001	.BALL			2	2	
52	6H1-43883-00	.O-RING			2	2	
53	69A-4384H-00	.SPRING			2	2	
54	93606-14081	.PIN, DOWEL			2	2	



6AG3110-H260

FIG. 26 POWER TILT ASSY

REF. NO.	PART NO.	DESCRIPTION	MH	EH	EHP	EP	REMARKS
55	91318-05025	.BOLT			6	6	
56	69J-4381C-00	.FILTER 3			2	2	
57	6AH-4381J-00	.PLATE			1	1	
58	N35-43862-10	.O-RING			1	1	
59	69A-23129-00	.GASKET, DRAIN PLUG			1	1	
60	69A-43878-00	.BOLT, SOCKET			4	4	
61	69A-43880-01	.MOTOR ASSY			1	1	
62	65W-43804-01	..STATOR ASSY			1	1	
63	65W-43887-01	..BOLT			2	2	
64	65W-43805-01	..ARMATURE ASSY			1	1	
65	65W-4387G-00	..WASHER			1	1	
66	69A-43881-01	..FRAME, END			1	1	
67	65W-82181-00	...CIRCUIT BREAKER COMP.			1	1	
68	65W-43892-01	...BRUSH 2			1	1	
69	65W-43891-01	...BRUSH 1			1	1	
70	65W-4386K-01	...SPRING, BRUSH			1	1	
71	65W-4386L-00	...SPRING, BRUSH 2			1	1	
72	65W-4380F-01	...PLATE, BRUSH HOLDER			1	1	
73	65W-43879-01	...SCREW, WITH WASHER			2	2	
74	65W-43882-01	...OIL SEAL			1	1	

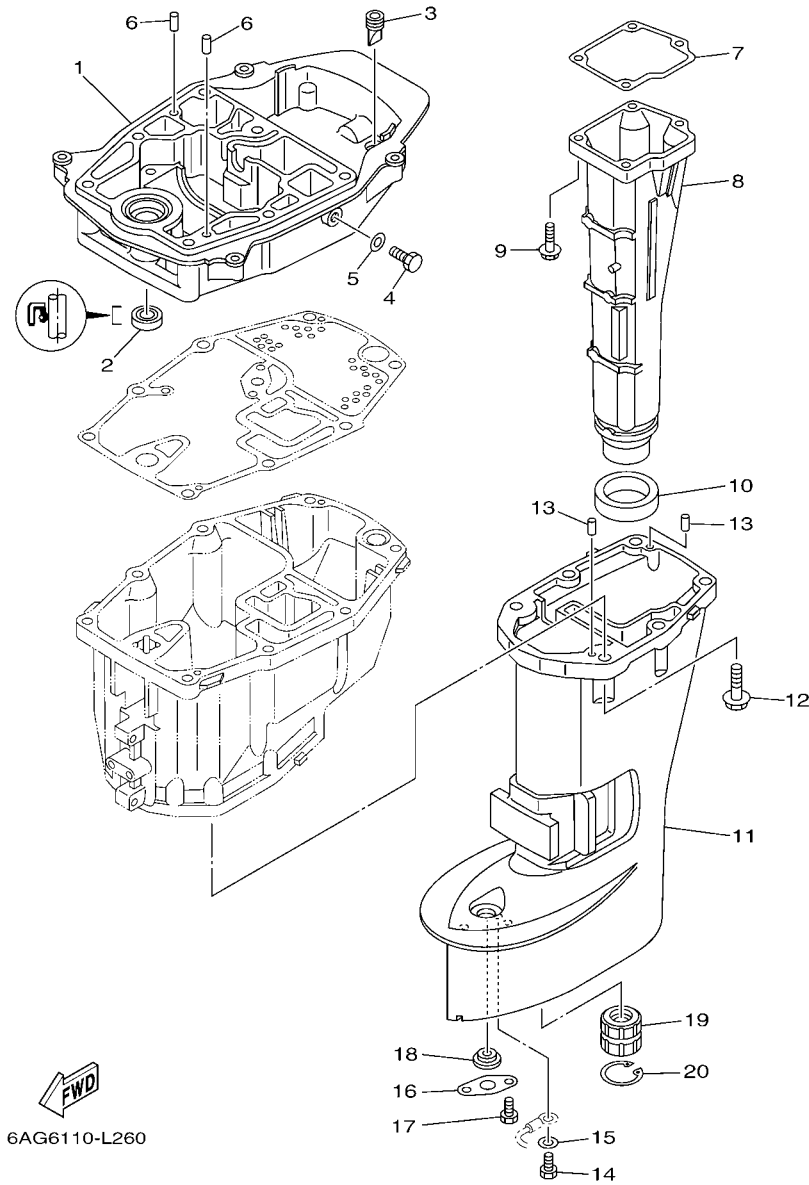

FIG. 27 UPPER CASING

REF. NO.	PART NO.	DESCRIPTION	MH	EH	EHP	EP	REMARKS
1	6AH-41137-00-CA	GUIDE, EXHAUST	1	1	1	1	
2	93101-12M63	OIL SEAL	1	1	1	1	
3	65W-42717-00	RUBBER, SEAL 2	1	1	1	1	
4	97095-08014	BOLT	1	1	1	1	
5	90430-08143	GASKET	1	1	1	1	
6	93606-19M23	PIN, DOWEL	2	2	2	2	
7	6AH-41134-00	GASKET, EXHAUST MANIFOLD	1	1	1	1	
8	6AH-14711-00-CA	MUFFLER 1	1	1		1	S(17.1")
	6AH-14711-10-CA	MUFFLER 1	1	1	1	1	L(22.1")
9	97575-06525	BOLT, WITH WASHER	4	4	4	4	
10	6AH-41138-00	SEAL, EXT. 1	1	1	1	1	
11	6AH-45111-00-4D	CASING, UPPER	1	1		1	S(17.1")
	6AH-45111-10-4D	CASING, UPPER	1	1	1	1	L(22.1")
12	97575-08530	BOLT, WITH WASHER	6	6	6	6	
13	93604-12M07	PIN, DOWEL	2	2	2	2	
14	97095-05010	BOLT	1	1	1	1	
15	92995-05600	WASHER	1	1	1	1	
16	68T-45321-00	PLATE	1	1	1	1	
17	97095-06008	BOLT	1	1	1	1	
18	90480-14M54	GROMMET	1	1	1	1	
19	682-45318-00	BUSHING, DRIVE SHAFT	1	1	1	1	L(22.1")
20	93420-30042	CIRCLIP	1	1	1	1	L(22.1")

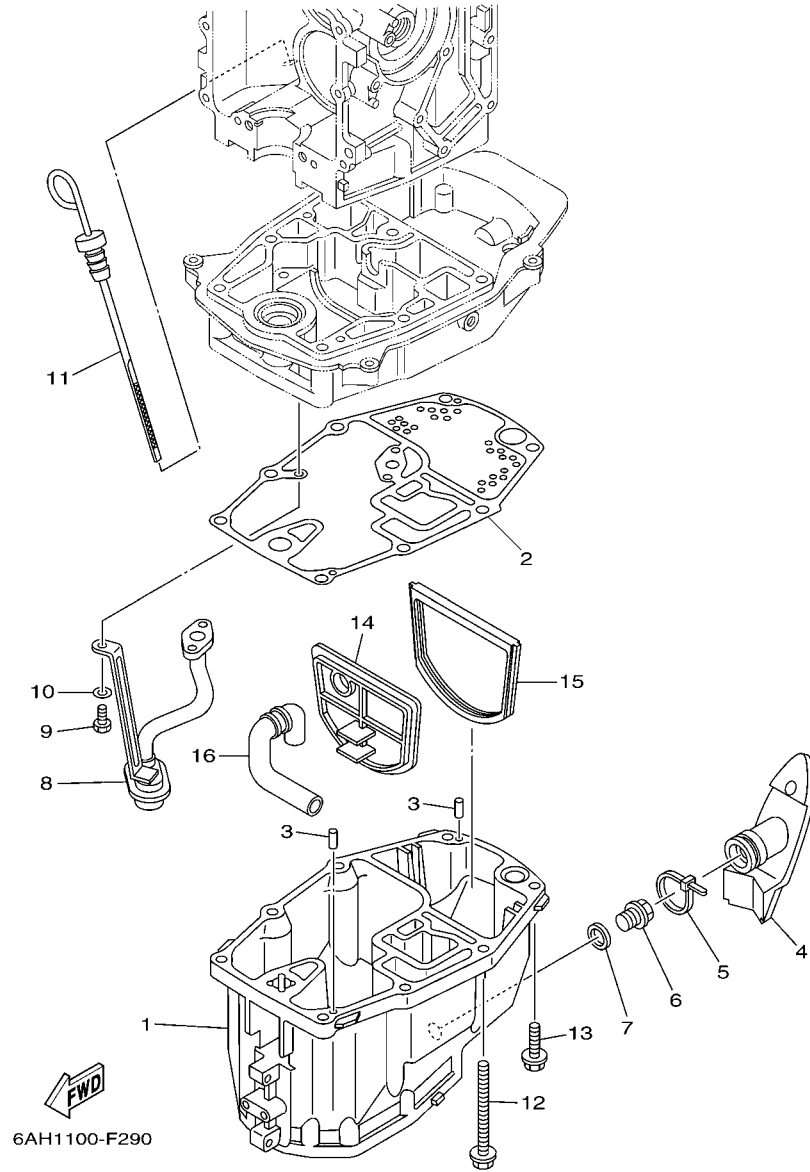

FIG. 28 OIL PAN

REF. NO.	PART NO.	DESCRIPTION	MH	EH	EHP	EP	REMARKS
1	6AH-15311-00-CA	OIL PAN	1	1	1	1	
2	6AH-15312-00	GASKET, OIL PAN	1	1	1	1	
3	93604-12M07	PIN, DOWEL	2	2	2	2	
4	6AH-15316-00	DAMPER 1	1	1	1	1	
5	90465-11M59	CLAMP	1	1	1	1	
6	90340-14M06	PLUG, STRAIGHT SCREW	1	1	1	1	
7	90430-14M09	GASKET	1	1	1	1	
8	6AH-13411-00	STRAINER, OIL	1	1	1	1	
9	97013-06016	BOLT	3	3	3	3	
10	92903-06600	WASHER, PLATE	3	3	3	3	
11	6AH-15362-00	PLUG, OIL LEVEL	1	1	1	1	
12	90119-08103	BOLT, WITH WASHER	6	6	6	6	
13	97575-08530	BOLT, WITH WASHER	2	2	2	2	
14	6AH-45126-00	PLATE, SEAL DAMPER	1	1	1	1	
15	6AH-45115-00	GASKET, UPPER CASING	1	1	1	1	
16	6AH-45135-00	PIPE	1	1	1	1	

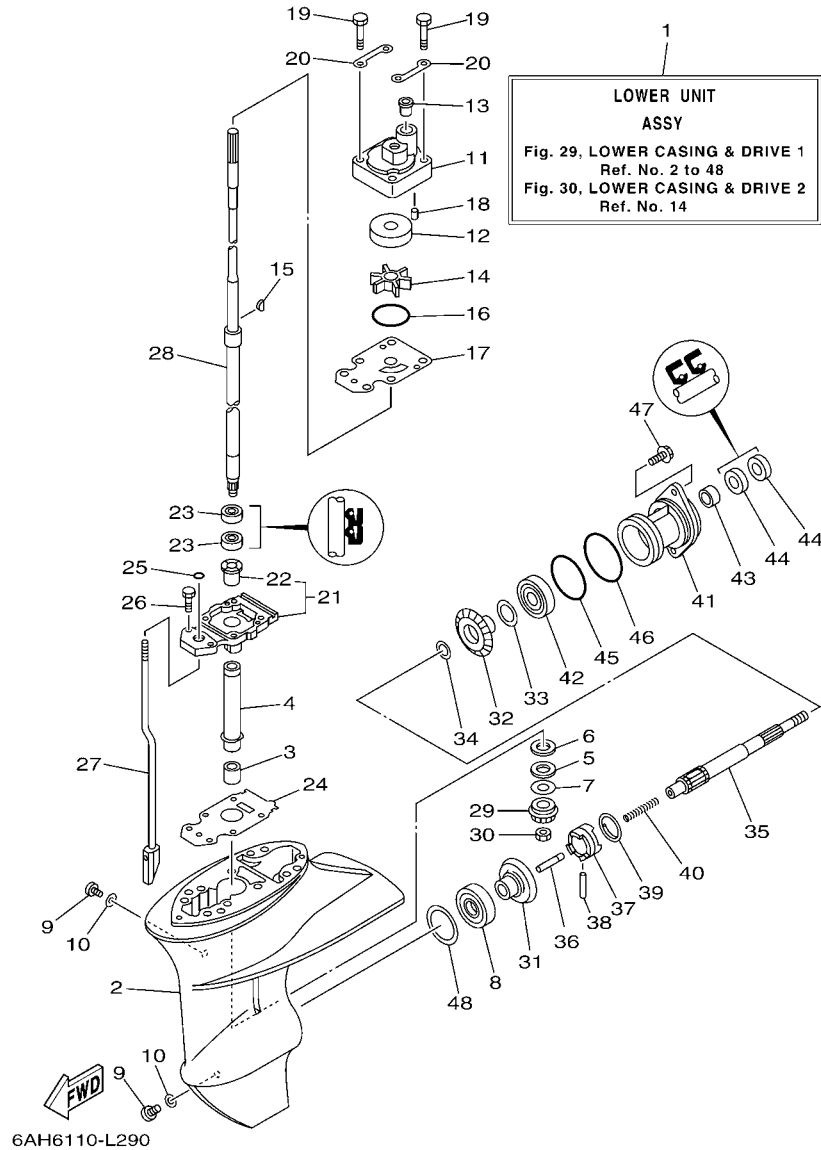

FIG. 29 LOWER CASING & DRIVE 1

REF. NO.	PART NO.	DESCRIPTION	MH	EH	EHP	EP	REMARKS
1	6AH-45300-00-4D	LOWER UNIT ASSY	1	1		1	S(17.1")
	6AH-45300-10-4D	LOWER UNIT ASSY	1	1	1	1	L(22.1")
2	6AH-45311-00-4D	CASING, LOWER	1	1	1	1	
3	93315-314V8	BEARING	1	1	1	1	
4	63V-45536-00	SLEEVE, DRIVE SHAFT	1	1	1	1	
5	90209-14011	WASHER	1	1	1	1	
6	90201-15017	WASHER, PLATE	1	1	1	1	
7	6E8-45587-10	SHIM (T:1.13MM)	1	1	1	1	UR
	6E8-45587-30	SHIM (T:1.20MM)	1	1	1	1	UR
8	93332-00005	BEARING	1	1	1	1	
9	90340-08002	PLUG, STRAIGHT SCREW	2	2	2	2	
10	90430-08020	GASKET	2	2	2	2	
11	6AH-44311-00	HOUSING, WATER PUMP	1	1	1	1	
12	63V-44322-00	INSERT, CARTRIDGE	1	1	1	1	
13	6L2-44367-00	DAMPER, WATER SEAL 3	1	1	1	1	
14	63V-44352-01	IMPELLER	1	1	1	1	
15	664-44338-00	KEY, WOODRUFF	1	1	1	1	
16	93210-49046	O-RING	1	1	1	1	
17	68T-44323-00	OUTER PLATE, CARTRIDGE	1	1	1	1	
18	93604-12M07	PIN, DOWEL	2	2	2	2	
19	97095-08045	BOLT	4	4	4	4	
20	63V-44328-01	PLATE	2	2	2	2	
21	69G-45331-01-CA	HOUSING, BEARING	1	1	1	1	
22	626-45316-09	.BUSHING, DRIVE SHAFT	1	1	1	1	
23	93101-20001	OIL SEAL	2	2	2	2	
24	69G-45315-A0	PACKING, LOWER CASING	1	1	1	1	
25	93210-06ME6	O-RING	1	1	1	1	

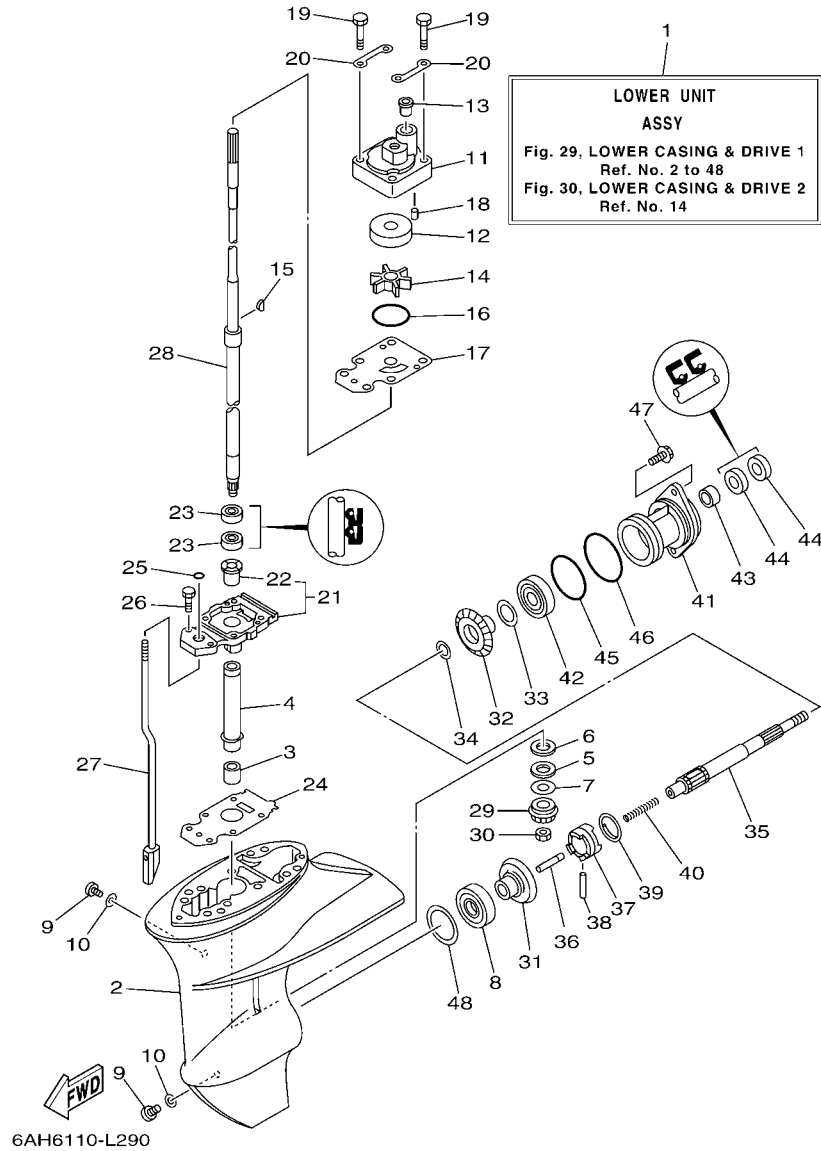

FIG. 29 LOWER CASING & DRIVE 1

REF. NO.	PART NO.	DESCRIPTION	MH	EH	EHP	EP	REMARKS
26	97080-08025	BOLT	2	2	2	2	
27	6AH-44150-00	SHIFT CAM ASSY	1	1	1	1	S(17.1")
	6AH-44150-10	SHIFT CAM ASSY	1	1	1	1	L(22.1")
28	6AH-45510-00	DRIVE SHAFT ASSY	1	1	1	1	S(17.1")
	6AH-45510-10	DRIVE SHAFT ASSY	1	1	1	1	L(22.1")
29	63V-45551-00	PINION (13T)	1	1	1	1	
30	90179-08M06	NUT	1	1	1	1	
31	6E7-45560-01	GEAR 1 (27T)	1	1	1	1	
32	6E7-45571-00	GEAR 2 (27T)	1	1	1	1	
33	626-45577-00	SHIM (T:0.10MM)	1	1	1	1	UR
	626-45577-10	SHIM (T:0.20MM)	1	1	1	1	UR
	626-45577-20	SHIM (T:0.30MM)	1	1	1	1	UR
	626-45577-30	SHIM (T:0.40MM)	1	1	1	1	UR
	626-45577-40	SHIM (T:0.50MM)	1	1	1	1	UR
34	90201-17682	WASHER, PLATE	1	1	1	1	
35	683-45611-00	SHAFT, PROPELLER	1	1	1	1	
36	650-45635-00	PLUNGER, SHIFT	1	1	1	1	
37	682-45631-00	CLUTCH, DOG	1	1	1	1	
38	90250-05010	PIN, STRAIGHT	1	1	1	1	
39	648-45633-00	RING, CROSS PIN	1	1	1	1	
40	90501-150A0	SPRING, COMPRESSION	1	1	1	1	
41	683-45361-02-4D	CAP, LOWER CASING	1	1	1	1	
42	93306-00501	BEARING	1	1	1	1	
43	93315-317U2	BEARING	1	1	1	1	
44	93101-17054	OIL SEAL	2	2	2	2	
45	93210-57M09	O-RING	1	1	1	1	
46	93210-56M80	O-RING	1	1	1	1	

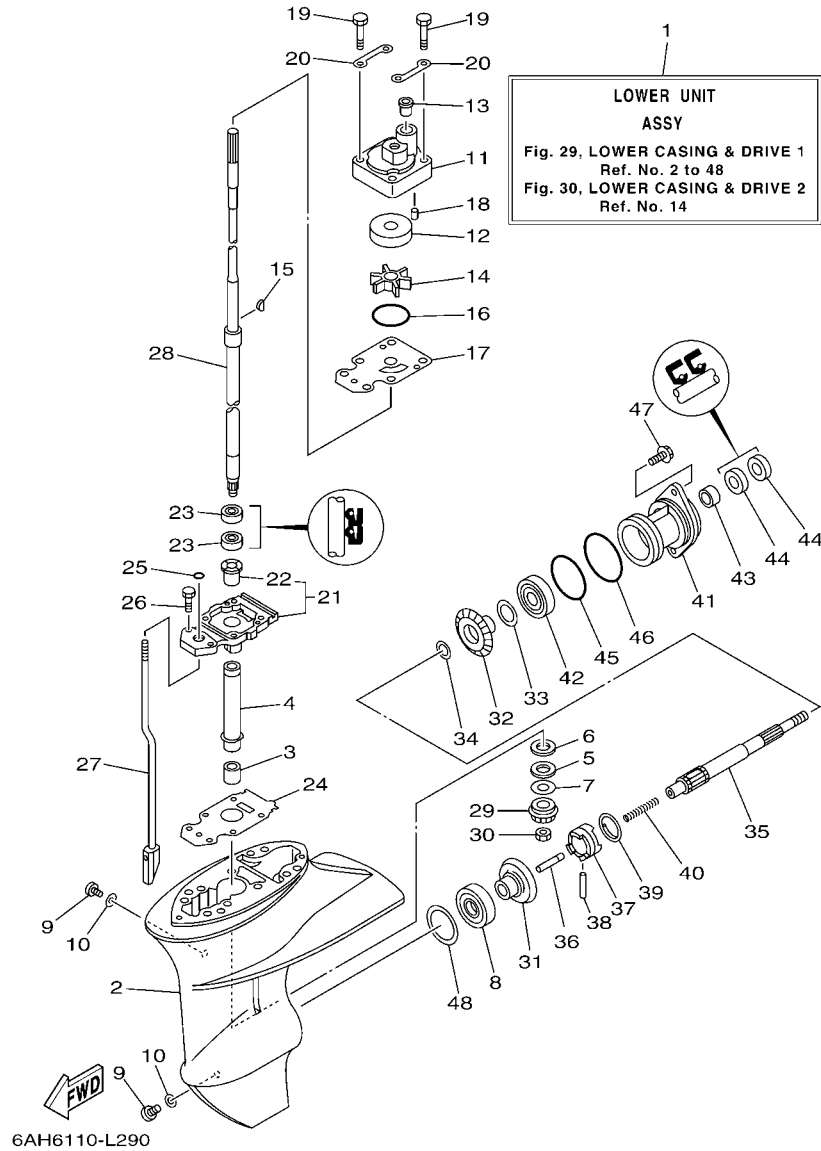

FIG. 29 LOWER CASING & DRIVE 1

REF. NO.	PART NO.	DESCRIPTION	MH	EH	EHP	EP	REMARKS
47	97575-06520	BOLT, WITH WASHER	2	2	2	2	
48	664-45567-01	SHIM (T:0.10MM)	1	1	1	1	UR
	664-45567-10	SHIM (T:0.12MM)	1	1	1	1	UR
	664-45567-20	SHIM (T:0.15MM)	1	1	1	1	UR
	664-45567-30	SHIM (T:0.18MM)	1	1	1	1	UR
	664-45567-40	SHIM (T:0.30MM)	1	1	1	1	UR
	664-45567-50	SHIM (T:0.40MM)	1	1	1	1	UR
	664-45567-60	SHIM (T:0.50MM)	1	1	1	1	UR

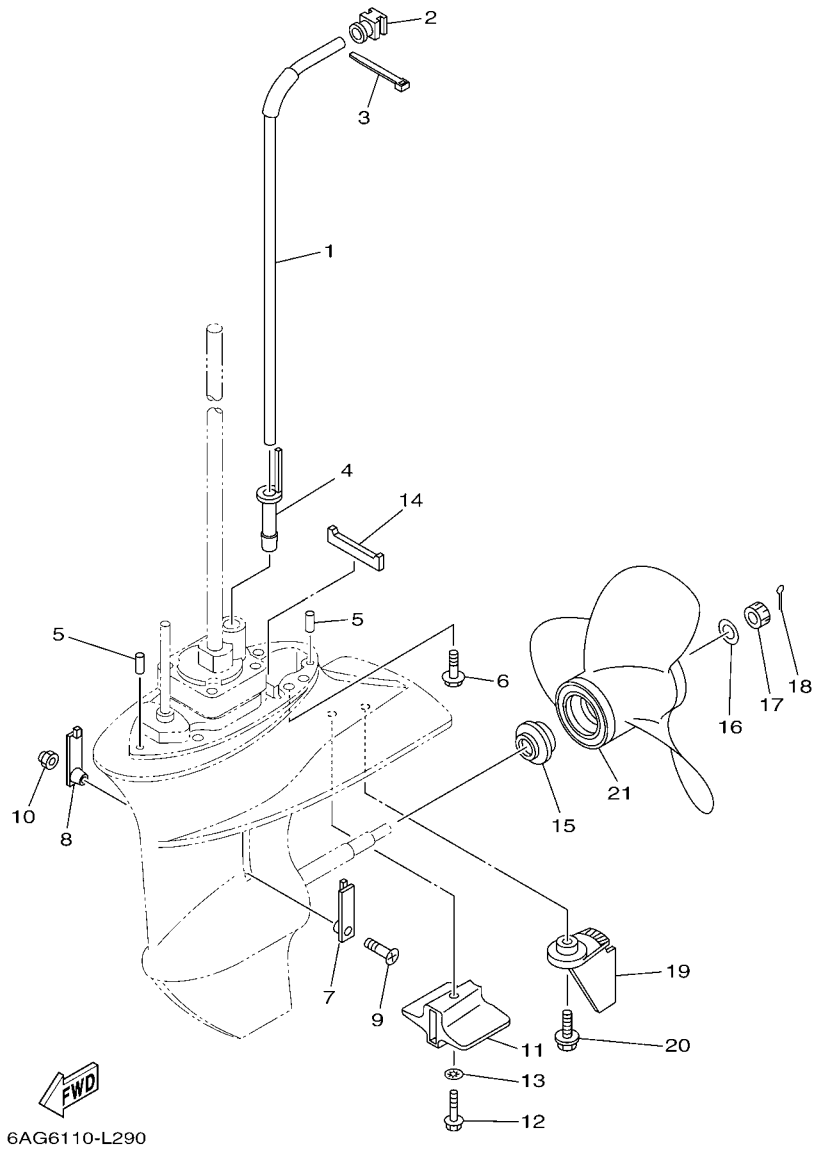

FIG. 30 LOWER CASING & DRIVE 2

REF. NO.	PART NO.	DESCRIPTION	MH	EH	EHP	EP	REMARKS
1	6AH-44361-01	TUBE, WATER 1	1	1		1	S(17.1")
	6AH-44361-11	TUBE, WATER 1	1	1	1	1	L(22.1")
2	6AH-44365-00	DAMPER, WATER SEAL 1	1	1	1	1	
3	90465-11M10	CLAMP	1	1	1	1	
4	6AH-44368-00	RUBBER, WATER SEAL 4	1	1	1	1	
5	93604-12M07	PIN, DOWEL	2	2	2	2	
6	97575-08530	BOLT, WITH WASHER	4	4	4	4	
7	6G1-45214-00	COVER, WATER INLET 1	1	1	1	1	
8	63V-45215-00	COVER, WATER INLET 2	1	1	1	1	
9	90152-05011	SCREW, COUNTERSUNK	1	1	1	1	
10	90185-05002	NUT, NYLON	1	1	1	1	
11	6AH-45251-00	ANODE	1	1	1	1	
12	95895-06035	BOLT, FLANGE	1	1	1	1	
13	92990-06300	WASHER, INTERNAL TOOTH	1	1	1	1	
14	63V-45375-00	DAMPER, SEAL	1	1	1	1	
15	6E7-45987-01	SPACER 1	1	1	1	1	
16	90201-10M01	WASHER, PLATE	1	1	1	1	
17	90171-10M01	NUT, CASTLE	1	1	1	1	
18	91490-30020	PIN, COTTER	1	1	1	1	
19	6AH-45371-00-4D	TAB-TRIM	1	1	1	1	
20	90119-06M88	BOLT, WITH WASHER	1	1	1	1	
21	63V-45941-10	PROPELLER (3X9-1/4"X12"-J1)	1	1	1	1	UR
	63V-45943-10	PROPELLER (3X9-1/4"X11"-J1)	1	1	1	1	UR
	63V-45945-10	PROPELLER (3X9-1/4"X9"-J1)	1	1	1	1	UR
	63V-45952-10	PROPELLER (3X9-1/4"X10"-J1)	1	1	1	1	UR
	683-45941-00	PROPELLER (3X9-1/4"X12"-J)	1	1	1	1	UR
	683-45943-00	PROPELLER (3X9-1/4"X10-1/2"-J)	1	1	1	1	UR

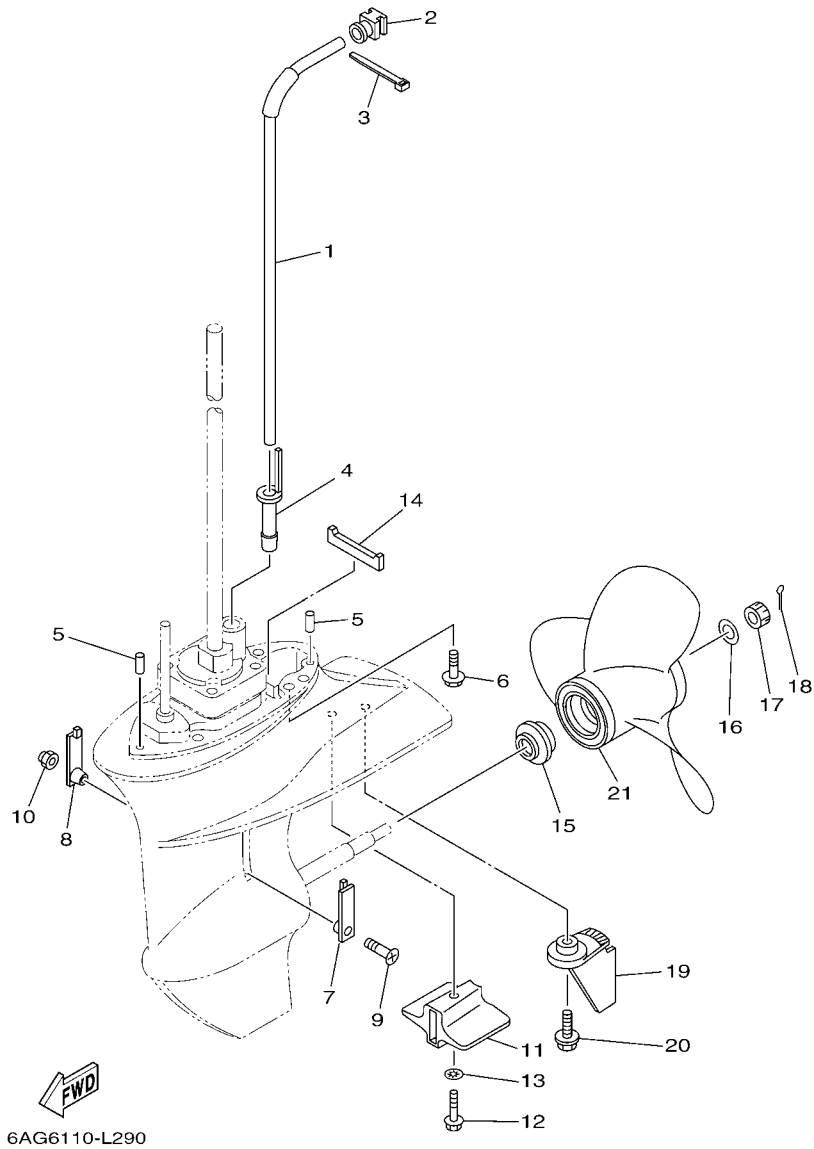

FIG. 30 LOWER CASING & DRIVE 2

REF. NO.	PART NO.	DESCRIPTION	MH	EH	EHP	EP	REMARKS
21	683-45952-00	PROPELLER (3X9-1/4"X9-3/4"-J)	1	1	1	1	UR

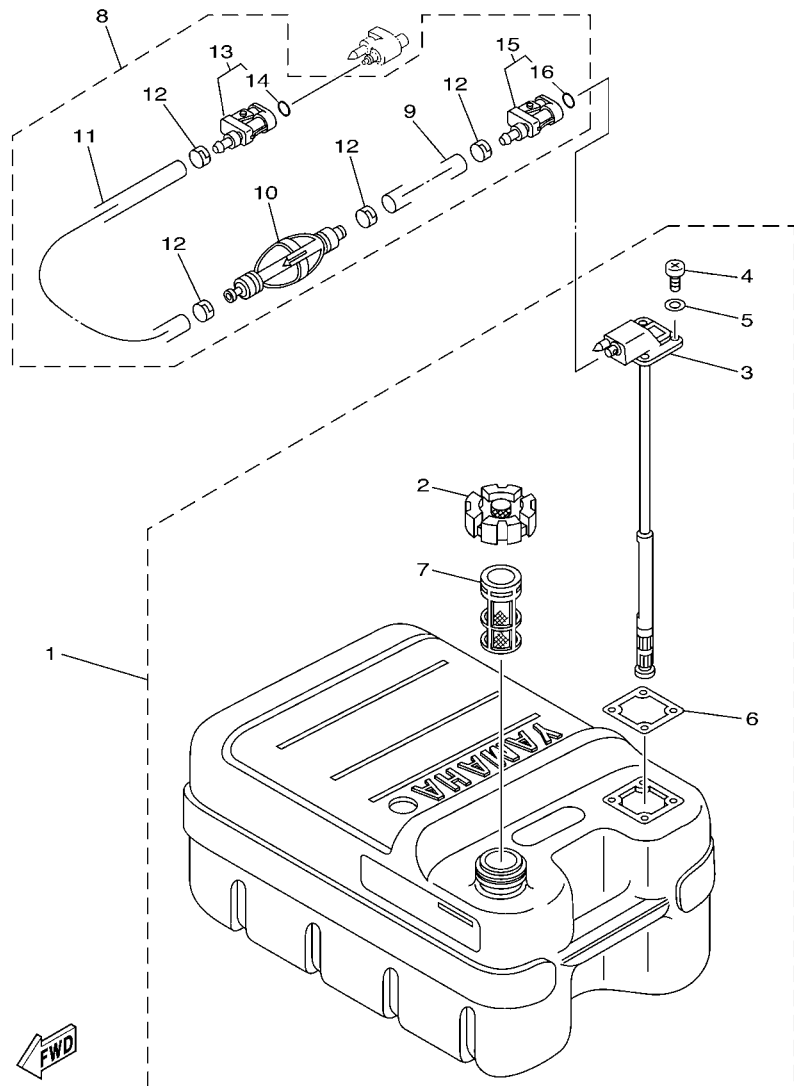

FIG. 31 FUEL TANK 1

REF. NO.	PART NO.	DESCRIPTION	MH	EH	EHP	EP	REMARKS
1	6YJ-24201-10	FUEL TANK ASSY (24L)	1		1	1	AP F20B-FOR OCE
2	6YJ-24610-01	.CAP ASSY	1		1	1	
3	6Y1-24260-12	.FUEL METER ASSY	1		1	1	WITH INDICATOR
4	90157-05M19	.SCREW, PAN HEAD	4		4	4	
5	6Y1-24329-00	.SEAL	4		4	4	
6	6Y1-24268-00	.GASKET, FUEL METER	1		1	1	
7	6YJ-24167-00	.STRAINER	1		1	1	
8	61J-24306-04	FUEL PIPE COMP. 1	1		1	1	AP F20B-FOR OCE
9	90445-11M06	.HOSE (L2050)	1		1	1	
10	61J-24360-00	.PRIMER PUMP ASSY	1		1	1	
11	90445-11M05	.HOSE (L850)	1		1	1	
12	650-24351-51	.BAND 1	4		4	4	
13	6G1-24305-05	.FUEL PIPE JOINT COMP. 2	1		1	1	
14	93210-08287	..O-RING	1		1	1	
15	6Y1-24305-06	.FUEL PIPE JOINT COMP. 2	1		1	1	
16	93210-08287	..O-RING	1		1	1	

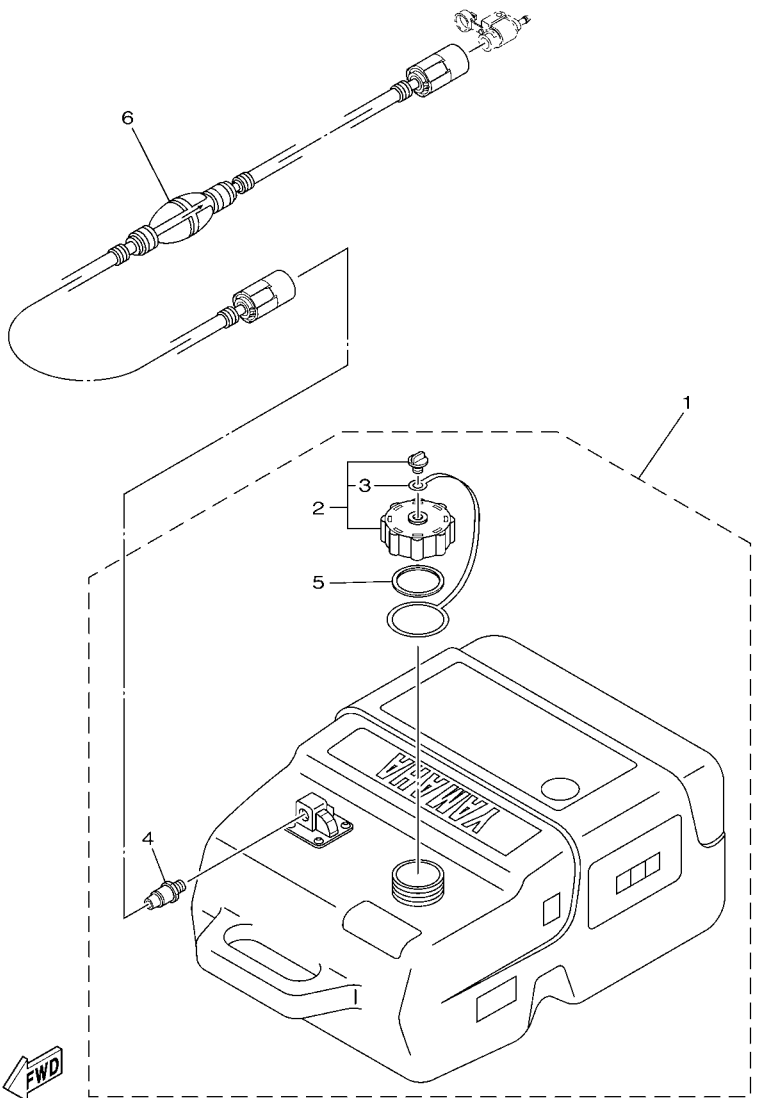
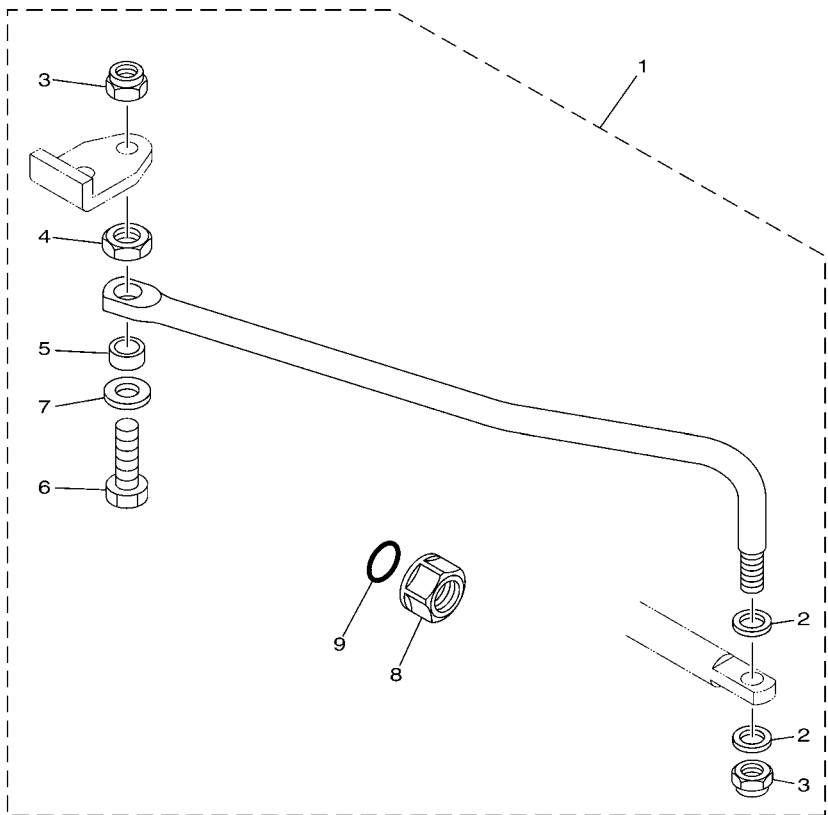

FIG. 33 FUEL TANK 3

REF. NO.	PART NO.	DESCRIPTION	MH	EH	EHP	EP	REMARKS
1	6YK-24201-41	FUEL TANK ASSY (25L)	1	1	1	1	AP FOR CAN
2	6YL-24610-10	.CAP ASSY	1	1	1	1	
3	6YL-24641-10	..GASKET, CAP 1	1	1	1	1	
4	6YL-24377-00	.PIPE, JOINT 2	1	1	1	1	
5	6YL-24629-00	.RING	1	1	1	1	
6	6YL-24306-72	FUEL PIPE COMP. 1	1	1	1	1	AP FOR CAN



 6AH1100-F341

FIG. 34 STEERING GUIDE

REF. NO.	PART NO.	DESCRIPTION	MH	EH	EHP	EP	REMARKS
1	6AH-61350-00	STEERING GUIDE ATTACHMENT KIT				1	AP
2	90201-10M20	.WASHER, PLATE				2	
3	90185-09M01	.NUT, SELF-LOCKING				2	
4	90170-09M03	.NUT				1	
5	90387-10M42	.COLLAR				1	
6	6E5-61355-00	.BOLT				1	
7	90201-10M63	.WASHER, PLATE				1	
8	6E5-43145-01	.CAP, CLAMP BRACKET				1	
9	93210-16275	.O-RING				1	

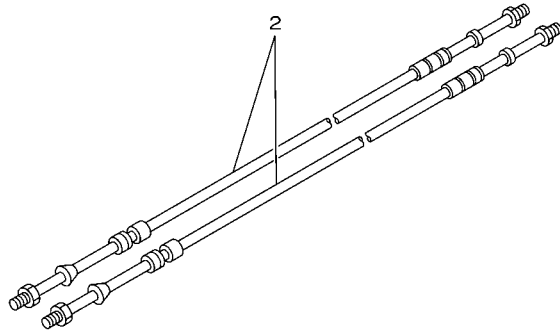
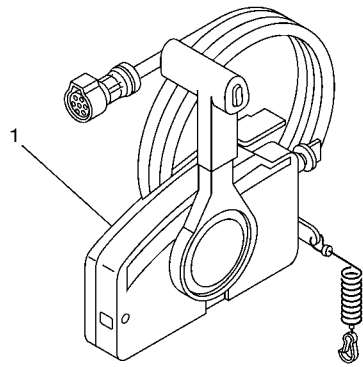

67M0100-8280

FIG. 35 REMOTE CONTROL BOX

REF. NO.	PART NO.	DESCRIPTION	MH	EH	EHP	EP	REMARKS
1	703-48205-A6	REMOTE CONTROL ASSY (10P)				1	AP OCE WITH PT/T SW.
2	701-48310-90	CABLE, REMOTE CONTROL L=11F				2	UR
	701-48320-00	CABLE, REMOTE CONTROL L=12F				2	UR
	701-48320-20	CABLE, REMOTE CONTROL L=13F				2	UR
	701-48320-50	CABLE, REMOTE CONTROL L=15F				2	UR

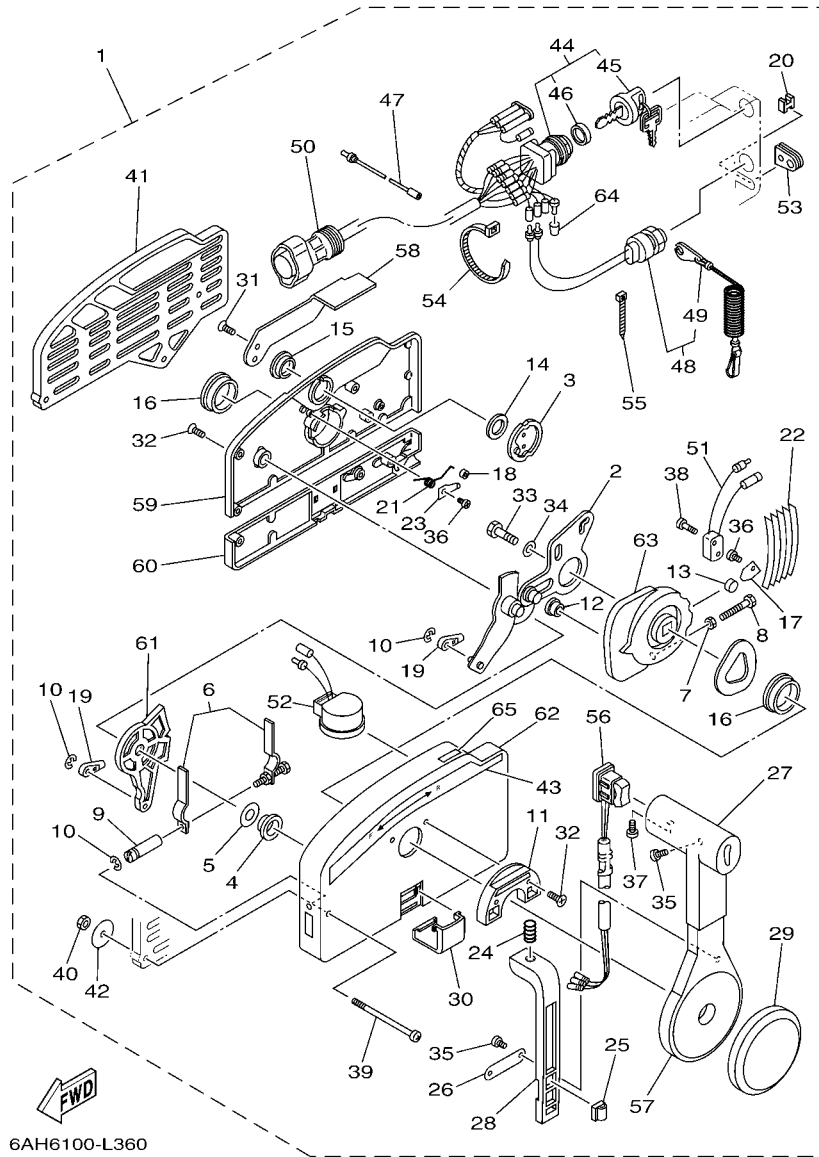

FIG. 36 REMOTE CONTROL ASSY

REF. NO.	PART NO.	DESCRIPTION	MH	EH	EHP	EP	REMARKS
1	703-48205-A6	REMOTE CONTROL ASSY (10P)				1	AP OCE WITH PT/T SW.
2	703-48261-01	.ARM, THROTTLE				1	
3	703-48153-00	.SHAFT, FREE ACCEL.				1	
4	703-48235-00	.BUSHING				1	
5	703-48268-00	.SPACER				1	
6	703-48264-00	.FRICTION, THROTTLE				1	
7	95380-05600	.NUT				1	
8	97380-05025	.BOLT				1	
9	703-48265-00	.SHAFT, FRICTION				1	
10	93430-06024	.CIRCLIP				3	
11	703-48245-00	.PLATE, LOCK				1	
12	703-48252-00	.ROLLER, CAM				1	
13	701-48248-00	.ROLLER, FREE ACCEL.				1	
14	703-48198-00	.WASHER, WAVE				1	
15	703-48243-00	.BUSHING				1	
16	703-48236-00	.BUSHING 1				2	
17	703-48189-00	.RETAINER				1	
18	703-48234-00	.ROLLER, DETENT				1	
19	703-48345-01	.CABLE END, REMOTE CONTROL 2				2	
20	703-48358-00	.ANCHOR, CABLE				1	
21	703-48244-00	.SPRING, FREE ACCEL.				1	
22	703-48238-00	.SPRING, DETENT				5	
23	703-48246-00	.SPACER				1	
24	703-48227-00	.SPRING, NEUTRAL LOCK				1	
25	703-82594-00	.CLAMP				1	WITH PT/T SW.
26	703-48226-00	.PLATE, STOPPER				1	
27	703-48222-00	.GRIP, CONTROL LEVER				1	SINGLE

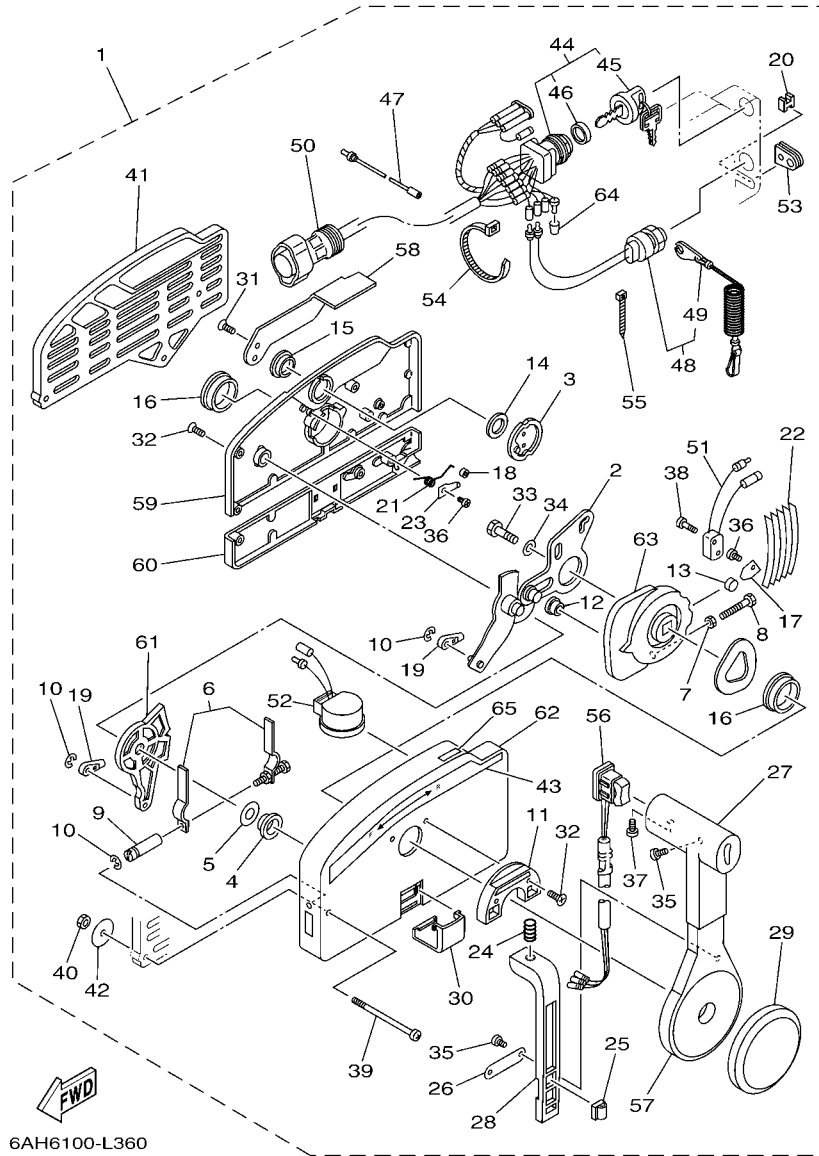

FIG. 36 REMOTE CONTROL ASSY

REF. NO.	PART NO.	DESCRIPTION	MH	EH	EHP	EP	REMARKS
28	703-48223-00	.LOCK, NEUTRAL				1	
29	703-48225-00	.COVER				1	
30	703-48219-00	.COVER, LEAD				1	
31	703-48281-00	.SCREW				2	
32	703-48282-00	.SCREW				7	
33	97380-08030	.BOLT				1	
34	92990-08600	.WASHER, PLATE				1	
35	98580-04010	.SCREW, PAN HEAD				3	
36	98580-04006	.SCREW, PAN HEAD				2	
37	98580-05010	.SCREW, PAN HEAD				1	
38	98580-03015	.SCREW, PAN HEAD				2	
39	703-48291-10	.SCREW (M6)				3	
40	95380-06600	.NUT, HEXAGON				3	
41	703-48293-10	.SPACER, REMOTE CONTROL				1	SINGLE
42	701-48287-00	.WASHER				3	
43	703-48215-00	.GRAPHIC				1	
44	703-82510-12	.MAIN SWITCH ASSY				1	PRIME START
45	676-82577-00	..CAP, KEY				1	
46	703-82532-00	..CAP				1	
47	703-82531-00	.WIRE, LEAD (L70)				1	
48	688-82575-01	.ENGINE STOP SWITCH ASSY				1	
49	682-82556-00	..LANYARD, STOP SWITCH				1	
50	688-8258A-20	.EXTENSION, WIRE HARNESS (4.9M)				1	(10P)
51	703-82540-00	.NEUTRAL SWITCH ASSY				1	
52	703-83383-B0	.BUZZER				1	
53	703-48284-00	.GROMMET				1	
54	703-82591-00	.BAND				1	

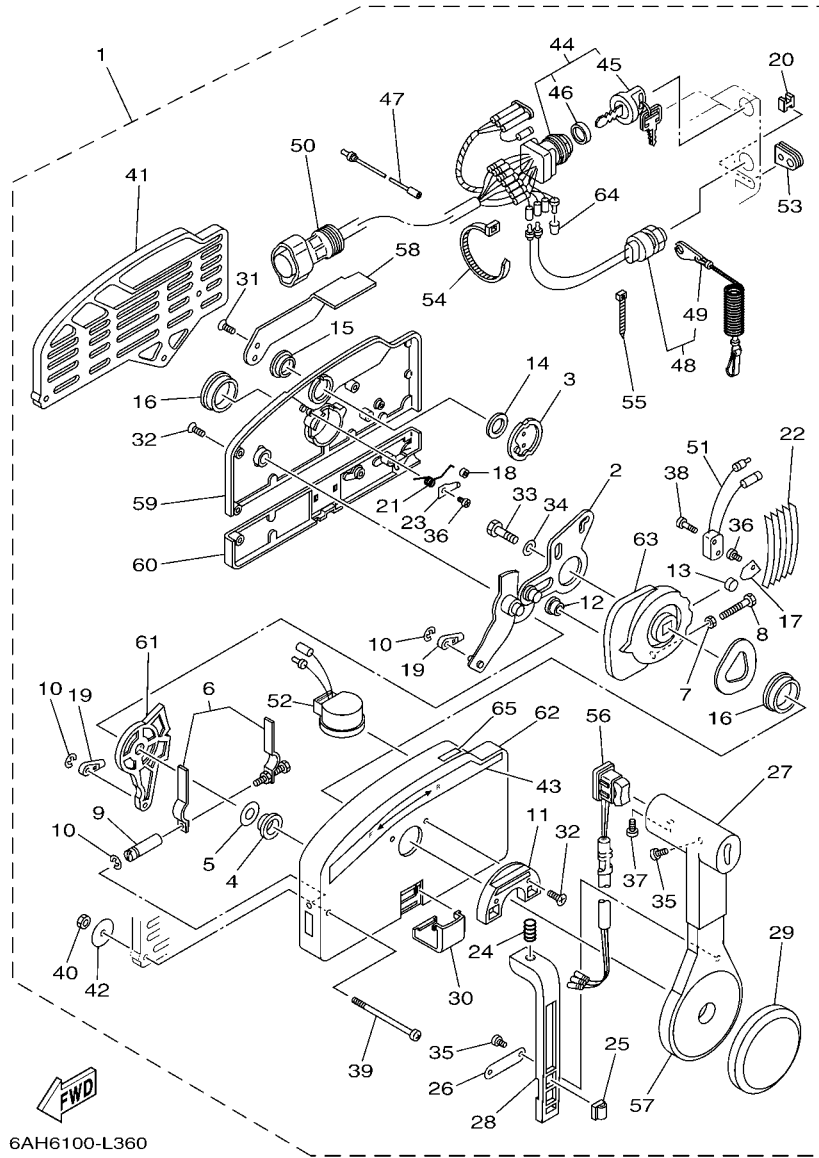

FIG. 36 REMOTE CONTROL ASSY

REF. NO.	PART NO.	DESCRIPTION	MH	EH	EHP	EP	REMARKS
55	703-82592-00	.BAND				1	
56	703-82563-02	.TRIM & TILT SWITCH ASSY				1	WITH PT/T SW.
57	703-48221-00	.LEVER, CONTROL				1	
58	703-48152-00	.KNOB, FREE ACCEL.				1	
59	703-48212-00	.BACK PLATE 1				1	
60	703-48213-00	.BACK PLATE 2				1	
61	703-48271-00	.ARM, SHIFT				1	
62	703-48211-02	.HOUSING,1				1	
63	703-48232-00	.GEAR				1	
64	703-82542-00	.CAP				1	
65	703-48218-00	.GRAPHIC				1	

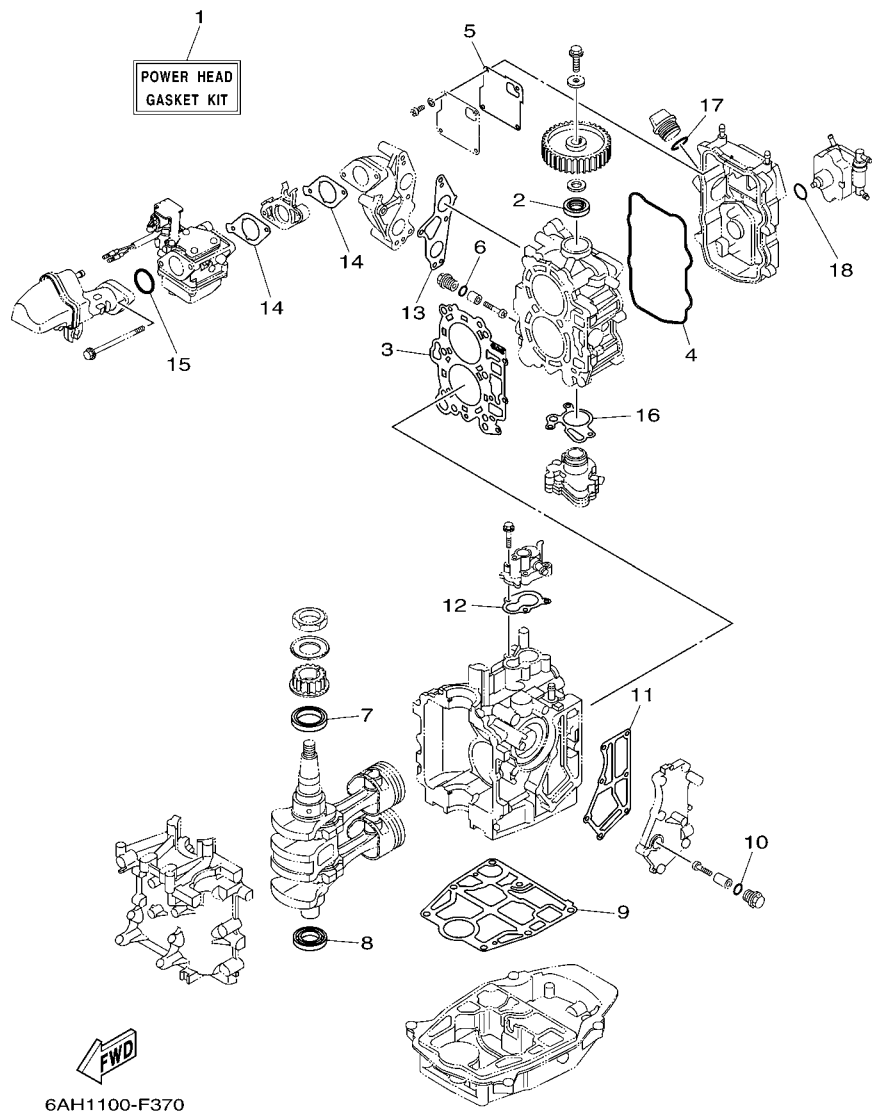
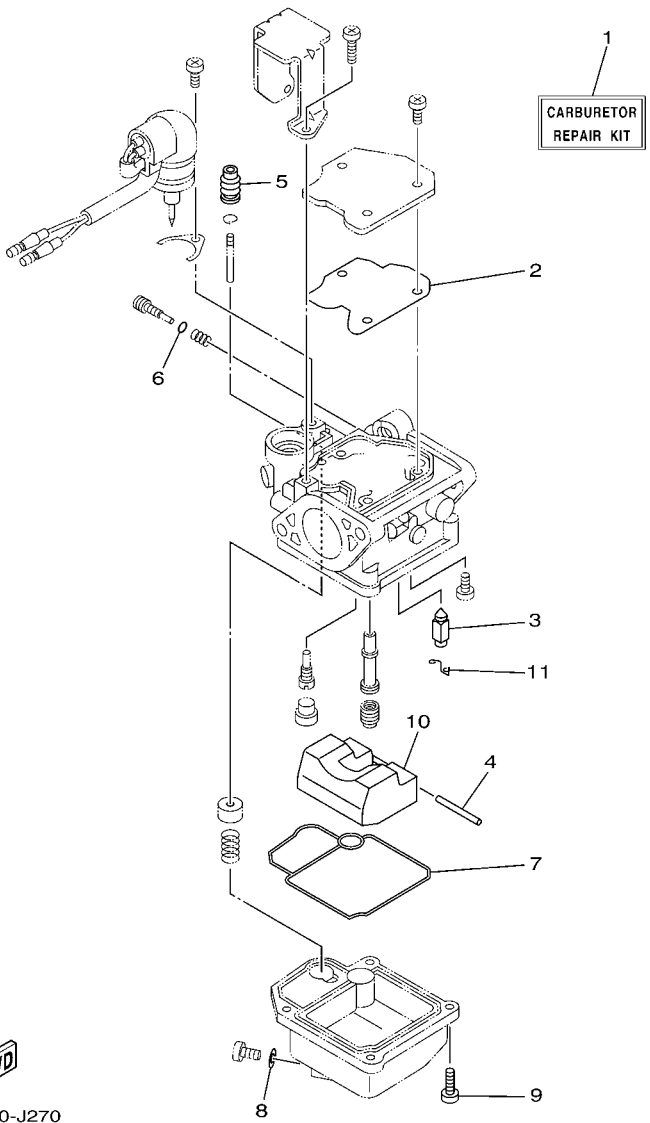

FIG. 37 REPAIR KIT 1

REF. NO.	PART NO.	DESCRIPTION	MH	EH	EHP	EP	REMARKS
1	6AG-W0001-00	POWER HEAD GASKET KIT	1	1	1	1	
2	93102-22009	.OIL SEAL	1	1	1	1	
3	6AG-11181-00	.GASKET, CYLINDER HEAD 1	1	1	1	1	
4	6AH-11356-00	.SEAL, CYLINDER 2	1	1	1	1	
5	6AH-11169-00	.GASKET, BREATHER COVER	1	1	1	1	
6	93210-13M63	.O-RING	2	2	2	2	
7	93102-37004	.OIL SEAL	1	1	1	1	
8	93102-25014	.OIL SEAL	1	1	1	1	
9	6AH-11351-00	.GASKET, CYLINDER	1	1	1	1	
10	93210-13M63	.O-RING	1	1	1	1	
11	6AH-41114-00	.GASKET, EXHAUST OUTER COVER	1	1	1	1	
12	6AH-12414-00	.GASKET, COVER	1	1	1	1	
13	6AH-13645-00	.GASKET, MANIFOLD 1	1	1	1	1	
14	6AH-13646-00	.GASKET, MANIFOLD 2	2	2	2	2	
15	93210-35M86	.O-RING	1	1	1	1	
16	6AH-13329-00	.GASKET, PUMP COVER	1	1	1	1	
17	93210-24M79	.O-RING	1	1	1	1	
18	93210-20M65	.O-RING	1	1	1	1	

FIG. 38 REPAIR KIT 2



6BY2280-J270

REF. NO.	PART NO.	DESCRIPTION	MH	EH	EHP	EP	REMARKS
1	6AH-W0093-01	CARBURETOR REPAIR KIT	1	1	1	1	
2	65W-14126-10	.GASKET	1	1	1	1	
3	6AH-14546-00	.VALVE, NEEDLE	1	1	1	1	
4	6H4-14548-00	.PIN, FLOAT ARM	1	1	1	1	
5	65W-14373-02	.COVER, PLUNGER CAP	1	1	1	1	
6	67C-14397-00	.O-RING	1	1	1	1	
7	6AH-14384-00	.GASKET, FLOAT CHAMBER	1	1	1	1	
8	65W-14398-00	.GASKET	1	1	1	1	
9	97980-04114	.SCREW, WITH WASHER	4	4	4	4	
10	6AH-14985-00	.FLOAT	1	1	1	1	
11	663-14159-00	.CLIP	1	1	1	1	

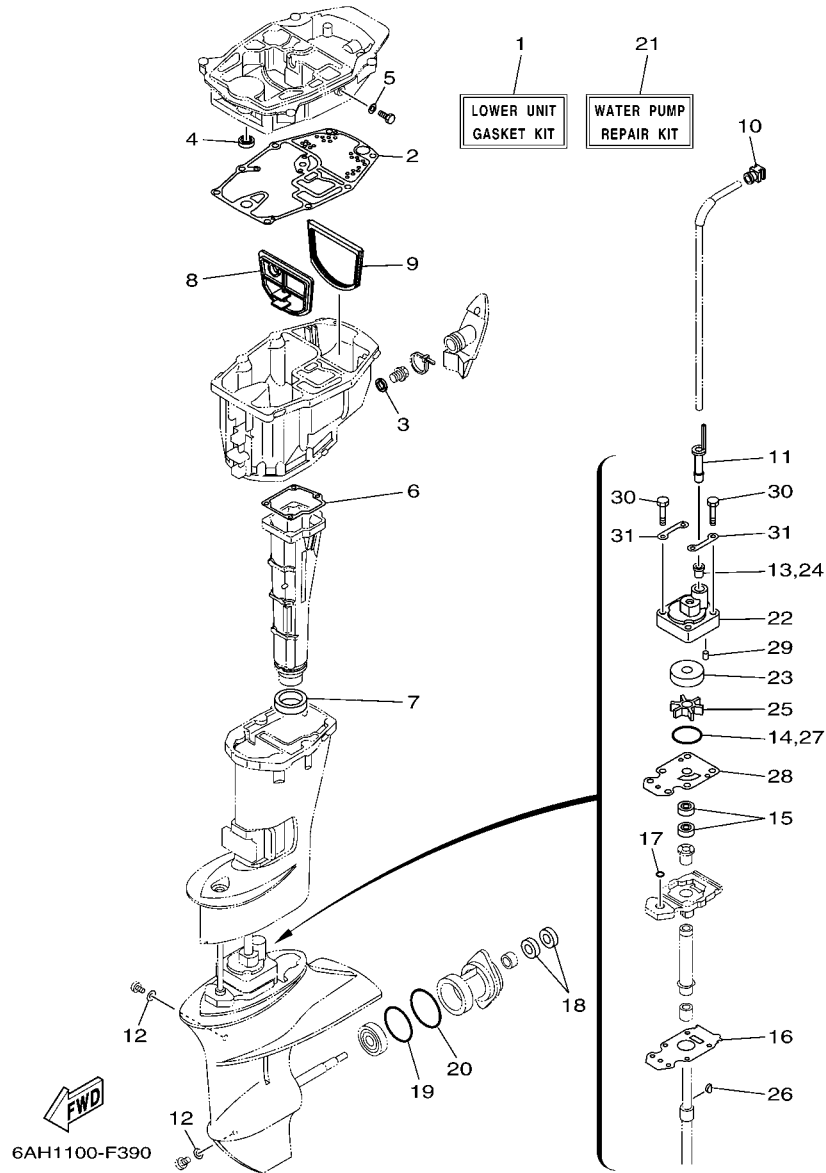

FIG. 39 REPAIR KIT 3

REF. NO.	PART NO.	DESCRIPTION	MH	EH	EHP	EP	REMARKS
1	6AH-W0001-20	LOWER UNIT GASKET KIT	1	1	1	1	
2	6AH-15312-00	.GASKET, OIL PAN	1	1	1	1	
3	90430-14M09	.GASKET	1	1	1	1	
4	93101-12M63	.OIL SEAL	1	1	1	1	
5	90430-08143	.GASKET	1	1	1	1	
6	6AH-41134-00	.GASKET, EXHAUST MANIFOLD	1	1	1	1	
7	6AH-41138-00	.SEAL, EXT. 1	1	1	1	1	
8	6AH-45126-00	.PLATE, SEAL DAMPER	1	1	1	1	
9	6AH-45115-00	.GASKET, UPPER CASING	1	1	1	1	
10	6AH-44365-00	.DAMPER, WATER SEAL 1	1	1	1	1	
11	6AH-44368-00	.RUBBER, WATER SEAL 4	1	1	1	1	
12	90430-08020	.GASKET	2	2	2	2	
13	6L2-44367-00	.DAMPER, WATER SEAL 3	1	1	1	1	
14	93210-49046	.O-RING	1	1	1	1	
15	93101-20001	.OIL SEAL	2	2	2	2	
16	69G-45315-A0	.PACKING, LOWER CASING	1	1	1	1	
17	93210-06ME6	.O-RING	1	1	1	1	
18	93101-17054	.OIL SEAL	2	2	2	2	
19	93210-57M09	.O-RING	1	1	1	1	
20	93210-56M80	.O-RING	1	1	1	1	
21	6AH-W0078-00	WATER PUMP REPAIR KIT	1	1	1	1	
22	6AH-44311-00	.HOUSING, WATER PUMP	1	1	1	1	
23	63V-44322-00	.INSERT, CARTRIDGE	1	1	1	1	
24	6L2-44367-00	.DAMPER, WATER SEAL 3	1	1	1	1	
25	63V-44352-01	.IMPELLER	1	1	1	1	
26	664-44338-00	.KEY, WOODRUFF	1	1	1	1	
27	93210-49046	.O-RING	1	1	1	1	

NUMERICAL INDEX

PART NO.	REF. NO.	PART NO.	REF. NO.	PART NO.	REF. NO.	PART NO.	REF. NO.	PART NO.	REF. NO.	PART NO.	REF. NO.
6AH-11111-00-1S	4 - 2	6AH-12279-00	5 - 9	65W-14373-02	38 - 5	6AH-15373-00	6 - 13	6AH-24313-10	9 - 28	6AH-41211-00	21 - 20
6AH-11133-10	4 - 3	6AH-12411-00	2 - 17	6AH-14379-00	7 - 18	63V-15705-01	10 - 9	6AH-24314-01	18 - 21		22 - 28
6AH-11168-00	4 - 13	688-12412-00	2 - 18	6AH-14380-00	7 - 29	6AH-15710-01	10 - 1	6AH-24316-00	10 - 30	6J8-41262-00	21 - 19
6AH-11169-00	4 - 14	6AH-12413-00-1S	2 - 19	6AH-14380-10	7 - 29	6AH-15711-00	10 - 2	6AH-24321-00	9 - 30		22 - 27
	37 - 5	6AH-12414-00	2 - 20	6AH-14384-00	7 - 24	63V-15713-00	10 - 7	6AH-24322-00	9 - 31	65W-41283-00	21 - 18
6AG-11181-00	4 - 4		37 - 12		38 - 7	63V-15714-00	10 - 5	61N-24329-00	9 - 2		22 - 26
	37 - 3	6AH-12481-00	2 - 24	67C-14397-00	7 - 20	68T-15716-00	10 - 8	6Y1-24329-00	31 - 5	6AH-41638-00	21 - 16
6AH-11191-00-1S	4 - 8	6AH-12535-00	18 - 28		38 - 6	66T-15731-00	10 - 24	6YL-24329-00	32 - 5		22 - 24
6G8-11197-01	2 - 13	68T-12572-00	18 - 24	65W-14398-00	7 - 26	66T-15734-00	10 - 20	650-24351-51	31 - 12	6G1-41662-01-94	21 - 5
	4 - 19	6R3-12581-00	18 - 25		38 - 8	6AH-15741-10	10 - 6	61J-24360-00	31 - 10		22 - 5
6E5-11325-00	2 - 26	6R3-12582-00	18 - 26	65W-1439G-00	7 - 35	689-15755-01	10 - 15	66M-24374-00	9 - 25	6AH-42101-01-4D	19 - 2
6G8-11325-00	2 - 11	6R3-12583-00	18 - 27	6AH-14427-40	10 - 32	6AH-15762-00	10 - 29	6YL-24377-00	33 - 4	6AH-42101-11-4D	19 - 2
	2 - 22	6C5-12858-00	2 - 29	6AH-14427-50	10 - 32	67D-15764-00	10 - 3	650-24378-00	2 - 9	66M-42119-01	19 - 5
	4 - 17	66M-13131-10	9 - 19	6AH-14440-00	6 - 10	68T-15764-00	10 - 14	688-24378-00	9 - 36	65W-42125-00	19 - 11
6AH-11351-00	2 - 7	6AH-13300-00	8 - 15	6AH-14497-00	21 - 30	63V-15767-01	10 - 10	6C5-24378-00	9 - 37	6G1-42126-00	19 - 10
	37 - 9	6AH-13329-00	8 - 16	63V-14523-00	7 - 9	6AH-15770-00	10 - 23	6AH-24410-00	9 - 14	6AH-42131-00-4D	19 - 28
6AH-11356-00	4 - 10		37 - 16	6AH-14546-00	7 - 13	6AH-15774-00	18 - 46	66M-24411-11	9 - 17	6J0-42137-00	19 - 13
	37 - 4	6AH-13411-00	28 - 8		38 - 3	6F5-15779-02	10 - 17	6AH-24413-00	9 - 15	65W-42138-00	19 - 7
676-11372-00	2 - 10	67F-13434-20	1 - 15	6H4-14548-00	7 - 16	6AH-15782-00	10 - 21	6A0-24421-01	9 - 16	65W-42159-00	19 - 9
6AH-11372-00	4 - 9	6AH-13437-40	8 - 19		38 - 4	68T-15784-00	10 - 11	66M-24423-00	9 - 18	62Y-42171-00	21 - 27
6AH-11411-00	3 - 1	6AH-13437-50	8 - 19	67C-14555-00	7 - 21	6A0-15789-00	10 - 18	6A0-24444-00	9 - 21	69A-42176-00	16 - 2
6AH-11416-00	3 - 2	5GH-13440-20	2 - 28	67C-14567-00	7 - 32	63V-15793-00	10 - 12	66M-24454-00	9 - 20	67D-42177-00	19 - 6
6AH-11416-10	3 - 2	6AH-13641-00-94	6 - 1	6AH-14571-00	21 - 25	68T-15793-00	10 - 13	66M-24471-01	9 - 22	6AH-42508-01	20 - 1
6AH-11416-20	3 - 2	6AH-13645-00	6 - 2		22 - 33	6AH-15793-00	10 - 22	61N-24521-00	9 - 6	6AH-42508-11	20 - 1
6AH-11536-00	8 - 6		37 - 13	65W-14572-00	7 - 3	66T-15794-00	10 - 19	61N-24560-10	9 - 5	6AH-42510-00-4D	25 - 1
6AH-11537-00	8 - 2	6AH-13646-00	6 - 8	6AH-14711-00-CA	27 - 8	6AH-15795-00	10 - 4	61N-24563-10	9 - 7	6AH-42510-10-4D	25 - 1
6AH-11557-00	8 - 7		37 - 14	6AH-14711-10-CA	27 - 8	6AH-22471-00	26 - 3	6AH-24566-00	9 - 9	68T-42525-01	20 - 2
6AH-11603-00	3 - 6	65W-14126-10	7 - 4	67C-14923-00	7 - 19	69A-23129-00	26 - 59	6YJ-24610-01	31 - 2	6AH-42527-00	20 - 15
6AH-11604-00	3 - 6		38 - 2	676-14943-19	7 - 11	6YJ-24167-00	31 - 7	6YL-24610-01	32 - 2	65W-42528-00	20 - 8
6AH-11605-00	3 - 6	663-14159-00	7 - 14	63D-14943-81	7 - 11	6YL-24201-05	32 - 1	6YL-24610-10	33 - 2	6AH-42532-00	19 - 30
6AH-11631-00	3 - 5		38 - 11	6AH-14947-00	7 - 10	6YJ-24201-10	31 - 1	6YL-24629-00	33 - 5	6AH-42532-10	25 - 24
137-11633-10	3 - 7	6AH-14271-00	6 - 9	6AH-14947-10	7 - 10	6YK-24201-41	33 - 1	6YL-24641-10	33 - 3	6AH-42551-00	19 - 23
6AH-11635-00	3 - 5	6AG-14301-01	7 - 1	6AG-14948-02	7 - 6	6YL-24260-01	32 - 3	6AH-26288-00	19 - 4	68T-42561-00	20 - 6
6AH-11636-00	3 - 5	6AH-14301-01	7 - 1	6AH-14948-02	7 - 6	6Y1-24260-12	31 - 3	6AH-26311-00	19 - 18	67C-42562-00	20 - 4
6AH-11650-00	3 - 3	6AG-14301-21	7 - 1	676-14948-05	7 - 6	6Y1-24268-00	31 - 6	6AH-26326-00	18 - 15	6AG-42610-61	1 - 1
6AH-11654-00	3 - 4	6AH-14301-21	7 - 1	6AG-14948-05	7 - 6	6YL-24268-01	32 - 6	6AH-2634E-00	19 - 22	6AG-42610-71	1 - 1
6AH-12111-00	5 - 1	6AG-14301-41	7 - 1	679-14966-00	7 - 7	6YL-24304-00	9 - 1	6AH-26364-00	21 - 4	6AH-42610-71	1 - 1
3YF-12113-00	5 - 4	6AH-14301-41	7 - 1	6AH-14980-00	7 - 25	6G1-24304-02	9 - 1		22 - 4	6AH-42610-81	1 - 1
62Y-12116-00	5 - 3	6AG-14301-61	7 - 1	6AH-14985-00	7 - 12	6G1-24305-05	31 - 13	62Y-28100-00	9 - 39	6AH-42613-00	1 - 2
30X-12117-00	5 - 5	6AH-14301-61	7 - 1		38 - 10	6Y1-24305-06	31 - 15	67F-2812A-00	13 - 22	6AH-42615-00	1 - 6
30X-12118-00	5 - 6	6E7-14325-00	9 - 23	65W-14992-00	7 - 27	61J-24306-04	31 - 8	6AH-41113-00-1S	2 - 8	6AH-42617-00	8 - 13
51Y-12119-00	5 - 7	67C-1432A-00	7 - 33	6AH-15100-00	2 - 2	6YL-24306-54	32 - 7	6AH-41114-00	2 - 15	6AH-42649-00	1 - 9
6AH-12121-00	5 - 2	65W-14335-00	7 - 22	6AH-15311-00-CA	28 - 1	6YL-24306-72	33 - 6		37 - 11	6AH-42651-00	1 - 4
66M-12146-00	5 - 8	6AH-14335-00	7 - 22	6AH-15312-00	28 - 2	6AH-24311-00	9 - 4	6AH-41134-00	27 - 7	60R-42652-00	1 - 7
6AH-12151-00	5 - 13	65W-14346-00	7 - 34		39 - 2	6AH-24311-10	9 - 4		39 - 6	6AG-42675-00	1 - 10
62Y-12158-00	5 - 15	6AH-14346-00	7 - 31	6AH-15316-00	28 - 4	6AH-24312-00	9 - 12	6AH-41137-00-CA	27 - 1	6AG-42676-00	1 - 11
64J-12159-00	5 - 14	6AH-14371-00	7 - 23	6AH-15362-00	28 - 11	6AH-24312-10	9 - 12	6AH-41138-00	27 - 10	6AH-42677-00	1 - 12
6AH-12170-00	8 - 1	65W-14373-02	7 - 17	6G8-15363-00	4 - 21	6AH-24313-00	9 - 28		39 - 7	6AG-42677-20	1 - 12

NUMERICAL INDEX

PART NO.	REF. NO.	PART NO.	REF. NO.	PART NO.	REF. NO.	PART NO.	REF. NO.	PART NO.	REF. NO.	PART NO.	REF. NO.
6AH-42697-10	1 - 13	6E0-43118-01	24 - 7	69A-43841-00	26 - 27	6AH-44125-00	21 - 8	6G1-45214-00	30 - 7	6AH-46241-00	8 - 10
6AH-42710-00-4D	18 - 1	69A-43131-00	24 - 19	6H1-43844-10	26 - 40		22 - 8	63V-45215-00	30 - 8	6AH-46297-00	8 - 11
6AH-42710-10-4D	18 - 1	63W-43131-01	23 - 11	69A-43848-00	26 - 46	6AH-44143-00	21 - 13	65W-45251-00	24 - 39	703-48152-00	36 - 58
6AH-42716-00	18 - 5	6E5-43145-01	34 - 8	69A-4384F-00	26 - 30		22 - 13	6AH-45251-00	30 - 11	703-48153-00	36 - 3
65W-42717-00	18 - 33	6G5-43145-01	24 - 21	6H1-4384G-11	26 - 39	6AH-44143-10	21 - 13	6AH-45300-00-4D	29 - 1	703-48189-00	36 - 17
	27 - 3	68T-43155-00	20 - 18	69A-4384H-00	26 - 53		22 - 13	6AH-45300-10-4D	29 - 1	703-48198-00	36 - 14
6AH-42717-00	18 - 45	69A-43155-00	24 - 23	69A-4384M-00	26 - 28	6AH-44150-00	29 - 27	6AH-45311-00-4D	29 - 2	703-48205-A6	35 - 1
6AH-42718-00	18 - 7	6L2-43160-01	23 - 19	69G-43853-00	26 - 36	6AH-44150-10	29 - 27	69G-45315-A0	29 - 24		36 - 1
6AH-42724-00	18 - 10	689-43165-00	23 - 20	6AH-43854-00	26 - 49	6AH-44167-00	21 - 26		39 - 16	703-48211-02	36 - 62
6AH-42724-10	18 - 10	65W-43191-00	24 - 14	6F2-43855-00	26 - 41	6X4-44188-00	19 - 15	626-45316-09	29 - 22	703-48212-00	36 - 59
6AH-42725-00	18 - 9	6AH-43191-00	23 - 28	6H1-43856-10	26 - 42	6G8-44191-00	19 - 40	682-45318-00	27 - 19	703-48213-00	36 - 60
6G1-42725-00	12 - 41	65W-43192-00	24 - 13	6AH-43857-00	26 - 19	6AH-44194-00	25 - 34	68T-45321-00	27 - 16	703-48215-00	36 - 43
6AH-42725-10	18 - 9	6AH-43311-00-4D	23 - 23	6AH-4385E-00	26 - 16	6AH-44311-00	29 - 11	69G-45331-01-CA	29 - 21	703-48218-00	36 - 65
6AH-42725-20	18 - 9	6AH-43311-10-4D	23 - 23	62X-43862-00	26 - 25		39 - 22	683-45361-02-4D	29 - 41	703-48219-00	36 - 30
65W-42726-00	18 - 18	69A-43311-11-4D	24 - 18	N35-43862-10	26 - 58	63V-44322-00	29 - 12	6AH-45371-00-4D	30 - 19	703-48221-00	36 - 57
6AH-42726-00	18 - 20	6AH-43311-20-4D	24 - 18	6H1-43866-00	26 - 22		39 - 23	63V-45375-00	30 - 14	703-48222-00	36 - 27
65W-42726-10	18 - 18	6AH-43350-00	23 - 32	69A-4386A-00	26 - 44	68T-44323-00	29 - 17	6AH-45510-00	29 - 28	703-48223-00	36 - 28
6AH-42727-00	18 - 17	68T-43611-00	23 - 37	6AH-4386A-00	26 - 15		39 - 28	6AH-45510-10	29 - 28	703-48225-00	36 - 29
6AH-42735-00	1 - 14	6AH-43614-00	23 - 34	65W-4386K-01	26 - 70	63V-44328-01	29 - 20	63V-45536-00	29 - 4	703-48226-00	36 - 26
6AH-42735-10	15 - 24	6AH-43615-00	23 - 36	65W-4386L-00	26 - 71		39 - 31	63V-45551-00	29 - 29	703-48227-00	36 - 24
6AH-42735-20	15 - 25	6AH-43616-00	23 - 25	69A-43871-00	26 - 23	664-44338-00	29 - 15	6E7-45560-01	29 - 31	703-48232-00	36 - 63
6AH-42735-30	14 - 6	6AH-43617-00	23 - 30	6C5-43871-00	26 - 9		39 - 26	664-45567-01	29 - 48	703-48234-00	36 - 18
6AH-42735-40	14 - 7	6AH-43627-00	23 - 42		26 - 13	63V-44352-01	29 - 14	664-45567-10	29 - 48	703-48235-00	36 - 4
6AH-42738-00-4D	18 - 6	6AH-43631-00	23 - 24	69A-43878-00	26 - 60		39 - 25	664-45567-20	29 - 48	703-48236-00	36 - 16
6AH-42741-00	18 - 40	689-43633-00	20 - 7	6AH-43878-00	26 - 18	6AH-44361-01	30 - 1	664-45567-30	29 - 48	703-48238-00	36 - 22
6AH-42743-00	18 - 34	6AH-43641-00	23 - 27	65W-43879-01	26 - 73	6AH-44361-11	30 - 1	664-45567-40	29 - 48	703-48243-00	36 - 15
6AH-42761-00	18 - 36	6AH-43646-00	23 - 26	65W-4387G-00	26 - 65	6AH-44365-00	30 - 2	664-45567-50	29 - 48	703-48244-00	36 - 21
6AH-42762-00	18 - 37	68T-43659-00	23 - 40	69A-43880-01	26 - 61		39 - 10	664-45567-60	29 - 48	703-48245-00	36 - 11
6AH-42794-40	18 - 49	6AH-43801-00	26 - 20	69A-43881-01	26 - 66	6L2-44367-00	29 - 13	6E7-45571-00	29 - 32	703-48246-00	36 - 23
6AH-42794-50	18 - 50	65W-43804-01	26 - 62	65W-43882-01	26 - 74		39 - 13	626-45577-00	29 - 33	701-48248-00	36 - 13
6AH-42801-00	18 - 11	65W-43805-01	26 - 64	6H1-43883-00	26 - 31		39 - 24	626-45577-10	29 - 33	703-48252-00	36 - 12
6AH-43111-00-4D	23 - 1	6T4-43808-00	26 - 35		26 - 52	6AH-44368-00	30 - 4	626-45577-20	29 - 33	703-48261-01	36 - 2
69A-43111-01-4D	24 - 1	6AH-4380D-00	26 - 11	65W-43887-01	26 - 63		39 - 11	626-45577-30	29 - 33	703-48264-00	36 - 6
6AH-43112-00-4D	23 - 6	65W-4380F-01	26 - 72	6H1-4388E-11	26 - 5	6BL-44391-00	18 - 14	626-45577-40	29 - 33	703-48265-00	36 - 9
69A-43112-01-4D	24 - 6	6AH-4380K-00	26 - 2	69G-4388F-00	26 - 37	6AH-44514-00	25 - 8	6E8-45587-10	29 - 7	703-48268-00	36 - 5
66R-43113-00	23 - 13	6AH-43810-00	26 - 10	65W-43891-01	26 - 69	6AH-44526-00	25 - 9	6E8-45587-30	29 - 7	703-48271-00	36 - 61
69A-43113-00	24 - 20	6AH-43811-00	26 - 21	65W-43892-01	26 - 68	6AH-44551-00-4D	25 - 12	683-45611-00	29 - 35	703-48281-00	36 - 31
648-43114-01	23 - 5	69A-43812-00	26 - 24	62Y-43894-00	26 - 29	6AH-44554-00	19 - 19	682-45631-00	29 - 37	703-48282-00	36 - 32
	23 - 10	6AH-43814-00	26 - 7	6AH-44111-00	19 - 33	6AH-44555-00	25 - 14	648-45633-00	29 - 39	703-48284-00	36 - 53
	24 - 5	69G-43818-00	24 - 25	66R-44114-00	21 - 11	6AH-44557-00	25 - 13	650-45635-00	29 - 36	701-48287-00	36 - 42
	24 - 10	69J-4381C-00	26 - 38		22 - 11	6AH-44574-00	25 - 15	683-45941-00	30 - 21	703-48291-10	36 - 39
6E7-43116-00	23 - 4		26 - 56	65W-44116-00	21 - 10	6AH-45111-00-4D	27 - 11	63V-45941-10	30 - 21	703-48293-10	36 - 41
	23 - 9	69A-4381G-00	26 - 50		22 - 10	6AH-45111-10-4D	27 - 11	683-45943-00	30 - 21	701-48310-90	35 - 2
	24 - 4	6AH-4381J-00	26 - 57	6AH-44121-00	21 - 3		28 - 15	63V-45943-10	30 - 21	701-48320-00	35 - 2
	24 - 9	69A-43824-00	26 - 45		22 - 3		39 - 9	63V-45945-10	30 - 21	701-48320-20	35 - 2
6E0-43118-01	23 - 2	69G-4382G-00	26 - 33	6AH-44123-00	21 - 1	6AH-45126-00	28 - 14	683-45952-00	30 - 21	701-48320-50	35 - 2
	23 - 7	6AH-43830-00	26 - 26		22 - 1		39 - 8	63V-45952-10	30 - 21	663-48344-00	22 - 22
	24 - 2	6AH-43840-01-4D	26 - 1	6AH-44124-00	19 - 37	6AH-45135-00	28 - 16	6E7-45987-01	30 - 15		22 - 36

NUMERICAL INDEX

PART NO.	REF. NO.	PART NO.	REF. NO.	PART NO.	REF. NO.	PART NO.	REF. NO.	PART NO.	REF. NO.	PART NO.	REF. NO.
703-48345-01	36 - 19	6AH-82150-00	13 - 18	68F-85119-00	18 - 2	90111-08055	9 - 11	90201-10M20	34 - 2	90387-06138	23 - 38
703-48358-00	36 - 20	67F-82151-00	13 - 20	67C-85415-00	12 - 45	90116-10033	25 - 7	90201-10M63	34 - 7	90387-06139	21 - 21
6AH-48511-01	25 - 30		13 - 32	6AH-85510-00	11 - 2	90119-05018	20 - 3	90201-15017	29 - 6		22 - 29
6AH-48531-00	22 - 34	6AH-82157-00	13 - 21	6AH-85525-10	15 - 32	90119-06169	10 - 28	90201-15423	8 - 5	90387-06176	18 - 4
6AH-48532-00	22 - 16	67F-8215B-00	13 - 33	6AH-8552A-00	14 - 4	90119-06M05	19 - 34	90201-16M44	11 - 9	90387-06182	15 - 3
682-48538-50	22 - 18	67F-8215B-10	13 - 19	6AH-8552A-10	15 - 17	90119-06M35	12 - 7	90201-17682	29 - 34	90387-06M03	15 - 11
6AH-61350-00	34 - 1	65W-82181-00	26 - 67	6AH-8552E-00	14 - 5	90119-06M88	30 - 20	90201-39008	19 - 25	90387-06M13	23 - 15
6E5-61355-00	34 - 6	6AH-82317-00	15 - 4	6AH-8552E-10	15 - 23	90119-06MA3	2 - 16	90202-10M56	20 - 5	90387-06M60	12 - 8
6AH-81337-00	10 - 31	67F-82361-00	12 - 15	6AH-85537-00	14 - 8		2 - 21	90204-06M00	15 - 8	90387-06M70	13 - 4
6AH-81800-00	17 - 1	6AH-82370-00	12 - 18	6AH-85537-10	15 - 26		4 - 7	90206-10M24	23 - 44		13 - 38
689-81807-12	17 - 11	63V-82377-50	23 - 45	6AH-85540-00	12 - 1	90119-08093	2 - 4	90206-15M18	19 - 36	90387-06M86	19 - 35
689-81809-11	17 - 3		24 - 44	6AH-85542-00	12 - 21	90119-08094	25 - 11	90206-39001	19 - 26	90387-10M42	34 - 5
689-81810-11	17 - 4	6AH-82388-00	12 - 28	6AH-85547-00	14 - 10	90119-08103	28 - 12	90209-10M26	20 - 13	90387-13006	5 - 11
689-81811-11	17 - 7		15 - 14	6AH-85547-10	15 - 28	90119-08M45	25 - 16	90209-14011	29 - 5	90387-16M02	24 - 28
689-81812-11	17 - 8	6AH-82389-00	12 - 43	6AH-85550-00	11 - 1	90119-08M46	25 - 17	90209-40008	25 - 2	90430-08020	29 - 10
689-81813-10	17 - 9	6AH-82398-00	13 - 23	6AH-85550-10	11 - 1	90151-06040	16 - 4	90243-04M01	23 - 3		39 - 12
6AH-81820-00	17 - 10	6AJ-82504-00	12 - 23	6F5-85570-13	12 - 13	90152-05011	19 - 8		23 - 8	90430-08143	27 - 5
689-81826-10	17 - 15	703-82510-12	36 - 44	6AH-85580-00	11 - 3		30 - 9		24 - 3		39 - 5
6AH-81830-00	17 - 13	6AH-82522-00	12 - 10	6AG-W0001-00	37 - 1	90157-05M16	32 - 4		24 - 8	90430-14M09	28 - 7
689-81831-00	17 - 14	703-82531-00	36 - 47	6AH-W0001-20	39 - 1	90157-05M19	31 - 4	90249-12M36	24 - 31		39 - 3
689-81840-11	17 - 6	703-82532-00	36 - 46	6AH-W0078-00	39 - 21	90167-06002	18 - 29	90250-05010	29 - 38	90445-07025	15 - 19
689-81847-11	17 - 5	703-82540-00	36 - 51	6AH-W0084-02-4D	19 - 1	90170-06015	21 - 14	90254-03M05	21 - 2	90445-07026	15 - 20
689-81850-11	17 - 2	6AH-82540-01	12 - 35	6AH-W0084-12-4D	19 - 1		22 - 14		21 - 9	90445-07027	15 - 21
68T-81857-00	17 - 12	703-82542-00	36 - 64	6AH-W0093-01	38 - 1	90170-06M30	15 - 7		22 - 2	90445-08029	14 - 3
68T-81870-00	12 - 41	6AH-82554-00	12 - 35	6AH-W009A-00-1S	4 - 1	90170-09M03	34 - 4		22 - 9	90445-09026	9 - 32
6H5-81925-00	15 - 1	682-82556-00	19 - 42	6AH-W009B-00-1S	2 - 1	90170-30003	8 - 8	90266-06M02	1 - 5	90445-09061	9 - 35
6AH-81929-01	15 - 2		36 - 49	90101-06020	24 - 40	90171-10M01	30 - 17	90269-02M09	19 - 14	90445-09082	9 - 33
68T-81940-00	13 - 11	6AH-82560-00	12 - 30	90101-06M18	23 - 16	90179-08M06	29 - 30	90280-03M01	8 - 9	90445-11M05	31 - 11
6AH-81942-00	17 - 22	6AH-82563-00	16 - 1	90101-08022	20 - 16	90179-08M34	25 - 18	90280-05013	11 - 7	90445-11M06	31 - 9
6AH-81945-00	13 - 7	703-82563-02	36 - 56	90105-06035	8 - 17	90179-16M05	11 - 8	90338-08M19	24 - 38	90445-15003	18 - 22
6AH-81948-00	12 - 5	6AH-82575-00	19 - 41	90105-081A7	8 - 3	90185-05002	30 - 10		24 - 38	90446-06M90	10 - 25
6AH-81949-00	13 - 31	688-82575-01	36 - 48	90105-09006	4 - 6	90185-08057	24 - 36	90340-08002	29 - 9	90446-14MH7	24 - 22
6AH-81950-00	15 - 10	676-82577-00	36 - 45	90109-06215	9 - 26		25 - 33	90340-14M06	28 - 6	90464-06001	13 - 34
6AH-81960-00	13 - 1	689-8257Y-00	19 - 43	90109-06221	12 - 4	90185-09M01	34 - 3	90381-12M10	24 - 32	90464-07M56	12 - 22
	13 - 35	6AH-82581-00	17 - 23	90109-06M82	18 - 8	90185-10M14	20 - 14	90381-12M11	24 - 33	90464-08004	13 - 10
6AH-81994-40	8 - 20	6AH-82588-00	12 - 31	90109-06M84	23 - 43	90185-22043	23 - 14	90381-20001	19 - 27	90464-09010	13 - 26
6AH-81994-50	8 - 21	688-8258A-20	36 - 50	90109-06M86	12 - 29		24 - 12	90386-08004	19 - 17	90464-09018	9 - 38
6AH-81995-40	10 - 33	6AH-82590-00	15 - 15		12 - 44	90201-05M04	21 - 28	90386-14MA1	24 - 16	90464-10M32	12 - 40
6AH-81995-50	10 - 34	703-82591-00	36 - 54		18 - 35	90201-06068	15 - 34	90386-16MA7	24 - 26	90464-12001	15 - 22
6AH-82105-00	13 - 14	703-82592-00	36 - 55		18 - 47	90201-06416	15 - 13	90386-16MA8	24 - 27	90464-12M58	18 - 32
6AH-82117-00	13 - 13	703-82594-00	36 - 25		19 - 3	90201-06M05	12 - 12	90386-22MA4	23 - 12	90464-16001	12 - 42
6G5-82119-00	15 - 9	6AH-8259M-00	14 - 1		22 - 35	90201-06M31	21 - 22		24 - 11		13 - 17
703-82119-00	11 - 4		15 - 15	90109-06MA1	6 - 14		22 - 30	90386-30048	25 - 4	90464-16003	12 - 42
	13 - 2	6AH-8259M-10	14 - 1		24 - 17	90201-08065	20 - 17	90386-30M60	25 - 6	90464-18246	12 - 38
	13 - 36	703-83383-B0	36 - 52	90109-06MA2	15 - 12	90201-08784	8 - 4	90386-40001	25 - 3		13 - 24
63V-82127-00	24 - 41	6H4-83589-00	12 - 25	90110-08081	24 - 35	90201-08M00	24 - 29	90386-45001	19 - 24	90464-20181	14 - 11
6AH-82127-00	25 - 20	6AH-83773-00	25 - 27	90111-06072	19 - 31	90201-106M5	20 - 19	90387-05053	20 - 9	90464-76001	15 - 35
6AH-82127-11	25 - 20	62Y-84301-00	12 - 24		25 - 25	90201-10M01	30 - 16	90387-05054	20 - 10	90465-08059	4 - 23

NUMERICAL INDEX

PART NO.	REF. NO.	PART NO.	REF. NO.	PART NO.	REF. NO.	PART NO.	REF. NO.	PART NO.	REF. NO.	PART NO.	REF. NO.
90465-08M82	18 - 48	91490-30020	30 - 18	92995-06600	25 - 23	93306-00501	29 - 42	97095-05010	27 - 14	97595-06555	6 - 3
90465-08M83	6 - 5	91690-30008	23 - 21		25 - 29	93315-314V8	29 - 3	97095-05012	11 - 5		19 - 29
90465-11M10	2 - 25	91690-30012	22 - 19	92995-08600	13 - 28	93315-317U2	29 - 43	97095-05020	20 - 11		21 - 23
	9 - 34	91690-30018	24 - 15		13 - 30	93332-00005	29 - 8	97095-06008	27 - 17		22 - 31
	12 - 34	91690-50014	6 - 4		17 - 21	93420-30042	27 - 20	97095-06010	18 - 30	97595-06610	13 - 12
	16 - 2	92902-06200	26 - 17		25 - 32	93430-04M03	23 - 39		24 - 42	97780-50616	1 - 3
	18 - 16	92903-06600	2 - 6	93101-12M63	27 - 2	93430-06024	36 - 10	97095-06012	6 - 6	97780-60520	19 - 32
	18 - 23		28 - 10		39 - 4	93450-17129	3 - 8		18 - 12		25 - 26
	30 - 3	92903-08600	17 - 17	93101-17054	29 - 44	93501-08001	26 - 14	97095-06014	12 - 19	97880-05025	2 - 12
90465-11M59	28 - 5		17 - 19		39 - 18		26 - 43		12 - 32		2 - 23
90465-13M18	6 - 16	92907-04600	4 - 16	93101-20001	29 - 23		26 - 51		13 - 8		4 - 18
	12 - 6	92990-06200	19 - 38		39 - 15	93602-15250	26 - 47		13 - 15	97880-06010	12 - 11
	12 - 39	92990-06300	30 - 13	93102-22009	8 - 18	93604-12M07	27 - 13		13 - 15	97885-06012	12 - 26
	13 - 25	92990-06600	23 - 17		37 - 2		28 - 3		13 - 41	97885-06030	18 - 41
	14 - 2	92990-08600	24 - 37	93102-25014	3 - 10		29 - 18		14 - 12	97980-04108	7 - 30
	15 - 16		36 - 34		37 - 8		30 - 5		15 - 5	97980-04110	7 - 5
	15 - 18	92995-05600	20 - 12	93102-37004	3 - 9		39 - 29		15 - 29	97980-04114	7 - 28
90465-13M97	24 - 24		27 - 15		37 - 7	93606-12019	2 - 3		17 - 24		38 - 9
90467-09M17	9 - 13	92995-06100	18 - 42	93210-06001	26 - 48		4 - 5		19 - 20	97985-06214	14 - 14
	9 - 29	92995-06600	4 - 12	93210-06ME6	29 - 25	93606-14081	26 - 54		21 - 24		15 - 31
90468-10005	21 - 29		6 - 7		39 - 17	93606-19M23	27 - 6		21 - 31		15 - 33
90468-18008	19 - 39		10 - 27	93210-07003	26 - 6	93700-06M03	25 - 19		22 - 20	97985-06220	16 - 3
	22 - 23		10 - 27	93210-08287	31 - 14	94702-00418	4 - 24		22 - 32	98507-04010	4 - 15
	22 - 37		12 - 3		31 - 16	95380-04600	9 - 24		25 - 21	98580-03015	36 - 38
90480-06M19	8 - 14		12 - 17	93210-12N52	26 - 34	95380-05600	36 - 7	97095-06016	12 - 36	98580-04006	7 - 2
90480-10627	8 - 12		12 - 20	93210-13M63	2 - 14	95380-06600	18 - 44	97095-06020	4 - 11		36 - 36
90480-10M23	12 - 9		12 - 27		4 - 20		36 - 40		10 - 26	98580-04008	7 - 15
90480-13M24	13 - 5		12 - 33		37 - 6	95380-06700	21 - 15		10 - 26	98580-04010	36 - 35
	13 - 39		12 - 37		37 - 10		22 - 15		12 - 2	98580-05010	36 - 37
90480-14M54	27 - 18		13 - 9	93210-16275	34 - 9		23 - 18		21 - 6	98780-04016	2 - 27
90480-16007	18 - 19		13 - 16	93210-20M65	9 - 27	95380-08600	9 - 10		22 - 6	98980-06030	13 - 3
90480-16616	6 - 15		13 - 16		37 - 18	95380-10600	25 - 10	97095-06025	12 - 16		13 - 37
90480-19031	22 - 17		13 - 42	93210-24709	26 - 8	95780-06500	13 - 6	97095-06030	25 - 28	99002-03600	26 - 32
90480-19368	14 - 9		14 - 13		26 - 12		13 - 40	97095-08014	27 - 4	99080-05600	23 - 29
	15 - 27		15 - 6	93210-24M79	4 - 22	95895-06014	21 - 12	97095-08016	13 - 29		23 - 31
90480-21M82	18 - 3		15 - 30		37 - 17		22 - 12		17 - 20		23 - 41
90480-25003	12 - 14		17 - 25	93210-29M94	25 - 5	95895-06020	9 - 3	97095-08025	13 - 27	99080-10600	24 - 34
90501-10326	7 - 8		18 - 13	93210-320A7	26 - 4	95895-06030	11 - 6		25 - 31		
90501-120A5	5 - 12		18 - 31	93210-32738	9 - 8	95895-06035	30 - 12	97095-08045	29 - 19		
90501-150A0	29 - 40		18 - 39	93210-35M86	6 - 11	95895-06100	6 - 12		39 - 30		
90501-23215	19 - 16		18 - 43		37 - 15	97013-06012	5 - 10	97380-05025	36 - 8		
90502-10M07	23 - 22		19 - 21	93210-49046	29 - 16	97013-06016	28 - 9	97380-08030	36 - 33		
90506-18014	23 - 33		21 - 7		39 - 14	97013-06040	2 - 5	97575-06520	29 - 47		
90506-20020	23 - 35		21 - 32		39 - 27	97013-08035	17 - 18	97575-06525	27 - 9		
90508-20M44	21 - 17		22 - 7	93210-56M80	29 - 46	97013-08045	17 - 16	97575-08530	27 - 12		
	22 - 25		22 - 21		39 - 20	97075-06012	18 - 38		28 - 13		
91318-05025	26 - 55		24 - 43	93210-57M09	29 - 45	97080-08016	24 - 30		30 - 6		
91490-16010	19 - 12		25 - 22		39 - 19	97080-08025	29 - 26	97595-05514	1 - 8		