



**PARTS
CATALOGUE
CATALOGO
DE REPUESTOS**

F15CMH'12 (6AG6)



1L6AG-200S1

()

F15CMH
PARTS CATALOGUE
©2011 by Yamaha Motor Co., Ltd.
1st edition, April 2011
All rights reserved.
Any reprinting or unauthorized use
without the written permission of
Yamaha Motor Co., Ltd.
is expressly prohibited.
Printed in Japan.

F15CMH
CATALOGO DE REPUESTOS
©2011 por Yamaha Motor Co., Ltd.
1ª edición, abril 2011
Todos los derechos reservados.
Toda reproducción o uso no autorizado
sin el consentimiento escrito de
Yamaha Motor Co., Ltd.
quedan expresamente prohibidos
Impreso en Japón.

FOREWORD

This Parts Catalogue is related to the parts for the model(s) on the cover page. When you are ordering replacement parts, please refer to this Parts Catalogue and quote both part numbers and part names correctly.

1. Modifications or additions which have been made after the issue of the Parts Catalogue will be announced in the Parts News.
It is advisable that you make the necessary corrections to the Parts Catalogue according to the Parts News.

2. Abbreviations

The following abbreviations are used in this Parts Catalogue.

“UR” Use specified parts number.

“UN” Use as many as needed.

“AP” Alternate Parts

“LM” Locally Made (Parts need to be ordered locally)

“F#” Frame No. (Applicable machine No.)

“O/S” Over Size

3. The number of components for assembly

- Parts, which are to be supplied in an assembly, are listed with a dot (.) in front of the part name as shown below.
- The numeral appearing to the right of each component part indicates the quantity of parts for each assembly unit.

PART NO.	DESCRIPTION	Q'TY	REMARKS
2F5-83310-60	FRONT FLASHER LIGHT ASSY	2	
115-83311-60	.BULB (6V-18W)	1	

4. Applicable colours of graphics are represented in the “REMARKS” as shown below.

PART NO.	DESCRIPTION	Q'TY	REMARKS
2N4-24110-00-X5	FUEL TANK COMP.	2	MXR
3J1-24240-10	.GRAPHIC, FUEL TANK	1	FOR MXR

5. Note that the illustrations for reference in finding parts numbers are not to be used for assembling. When assembling, please use the applicable service manual.

6. The asterisk (*) before a reference number indicates modified items after the first edition.

7. Applicable Serial No.

Engine Serial No.

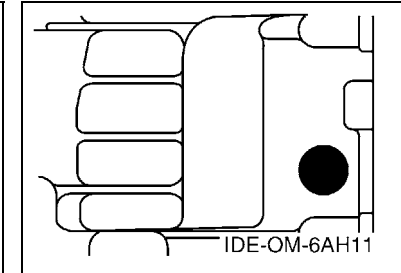
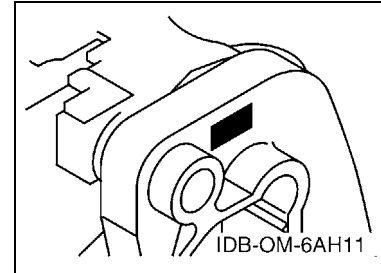

8. Applicable Engine Starting Serial No.

Model	Serial No.	Model	Serial No.
F15C	6AGK-1024647		

9. Applicable Colour Code

Abbreviation	Colour Name	Colour Code
DBNM2	DARK BLUISH GRAY METALLIC 2	004D

10. Quantity Column Information

Column No.	Name Of Q'ty Column	Applicable Model
1	6AG6	F15CMH

PROLOGO

Este catálogo de repuestos corresponde a las piezas para el o los modelos que figuran en la página de portada. Al formular el pedido de repuestos, se ruega citar este catálogo y especificar correctamente el número y el nombre de las piezas.

- Las modificaciones y agregados que se hayan realizado después de la edición de este Catálogo de Repuestos, serán anunciados en las Informaciones de Recambios. Es recomendable que se hagan las correcciones necesarias en el Catálogo de Repuestos de acuerdo con las Informaciones de Recambios.

2. Abreviaciones

En este. Catálogo de Repuestos se emplean las siguientes abreviaciones.

- “UR” Usar el número de partes especificado
- “UN” Usar la cantidad necesaria
- “AP” Piezas sustitutivas
- “LM” Fabricación local (Hay que pedir los repuestos en las cercanías)
- “F#” N° de bastidor (N° aplicable a la máquina)
- “O/S” Sobredimensionado

3. La cantidad de componentes para el montaje

- Los componentes, suministrados como conjunto, se describen con un punto (.) que precede al nombre del parte como se indica a continuación.
- La numeración que aparece a la derecha de cada descripción indica la cantidad de partes por cada unidad de conjunto.

CODIGO N°	DESCRIPCION	CANT.	OBSERVACIONES
2F5-83310-60	ENSAMBLAJE DE LA LUZ	2	
115-83311-60	.BOMBILLA (6V-18W)	1	

4. Los colores de los componentes se indican como sigue en la columna de “OBSERVACIONES”.

CODIGO N°	DESCRIPCION	CANT.	OBSERVACIONES
2N4-24110-00-X5	COMP. DEL TANQUE	2	MXR
3J1-24240-10	.GRAFICO, DEL TANQUE	1	PARA MXR

- Debe tenerse en cuenta que las ilustraciones sirven como guía para la búsqueda de los números de partes y no deben usarse para el montaje. Durante el montaje, se recomienda usar el manual de taller correspondiente.

- EL asterisco (*) antes del número de referencia indica los elementos modificados después de la primera edición.

7. Números de serie

N° de Serie del motor

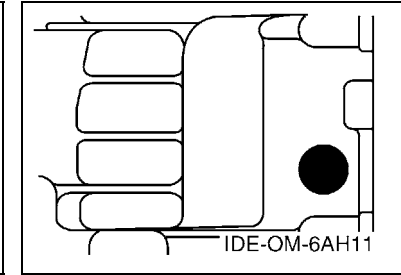
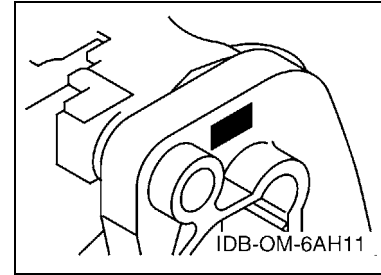

8. Números de serie del motor

Modelo	N° de serie	Modelo	N° de serie
F15C	6AGK-1024647		

9. Códigos de color aplicables

Abreviatura	Nombre de color	Código de color
DBNM2	DARK BLUISH GRAY METALLIC 2	004D

10. Informacion para la columna de cantidades

Columna N°	Nombre de la columna de cantidades	Modelo aplicable
1	6AG6	F15CMH

CONTENTS

TOP COWLING	1
CYLINDER & CRANKCASE 1	2
CRANKSHAFT & PISTON	4
CYLINDER & CRANKCASE 2	5
VALVE	6
INTAKE	7
CARBURETOR	8
OIL PUMP	10
FUEL	11
STARTER	13
GENERATOR	15
ELECTRICAL 1	16
ELECTRICAL 2	18
ELECTRICAL 3	19
BOTTOM COWLING	20
STEERING	22
STEERING FRICTION	24
CONTROL	25
BRACKET 1	27
BRACKET 2	29
UPPER CASING	30
OIL PAN	31
LOWER CASING & DRIVE 1	32
LOWER CASING & DRIVE 2	35
FUEL TANK	37
REPAIR KIT 1	38
REPAIR KIT 2	39
REPAIR KIT 3	40

INDEX

NUMERICAL INDEX	42
-----------------------	----

CONTENIDO

SOPORTE SUPERIOR	1
CILINDRO & CARTER 1	2
CIGUENAL & PISTON	4
CILINDRO & CARTER 2	5
VALVULA	6
ADMISION	7
CARBURADOR	8
BOMBA DE ACEITE	10
COMBUSTIBLE	11
ARRANQUE	13
GENERADOR	15
EQUIPO ELECTRICO 1	16
EQUIPO ELECTRICO 2	18
EQUIPO ELECTRICO 3	19
CUBIERTA INFERIOR	20
DIRECCION	22
FRICCION DE DIRECCION	24
CONTROL	25
SOPORTE 1	27
SOPORTE 2	29
FUNDA SUPERIOR	30
OIL PAN	31
IMPULSOR E INFERIOR 1	32
IMPULSOR E INFERIOR 2	35
DEPOSITO DE COMBUSTIBLE	37
ESTUCHE REPARATION 1	38
ESTUCHE REPARATION 2	39
ESTUCHE REPARATION 3	40

INDICE

INDICE NUMERICO	42
-----------------------	----

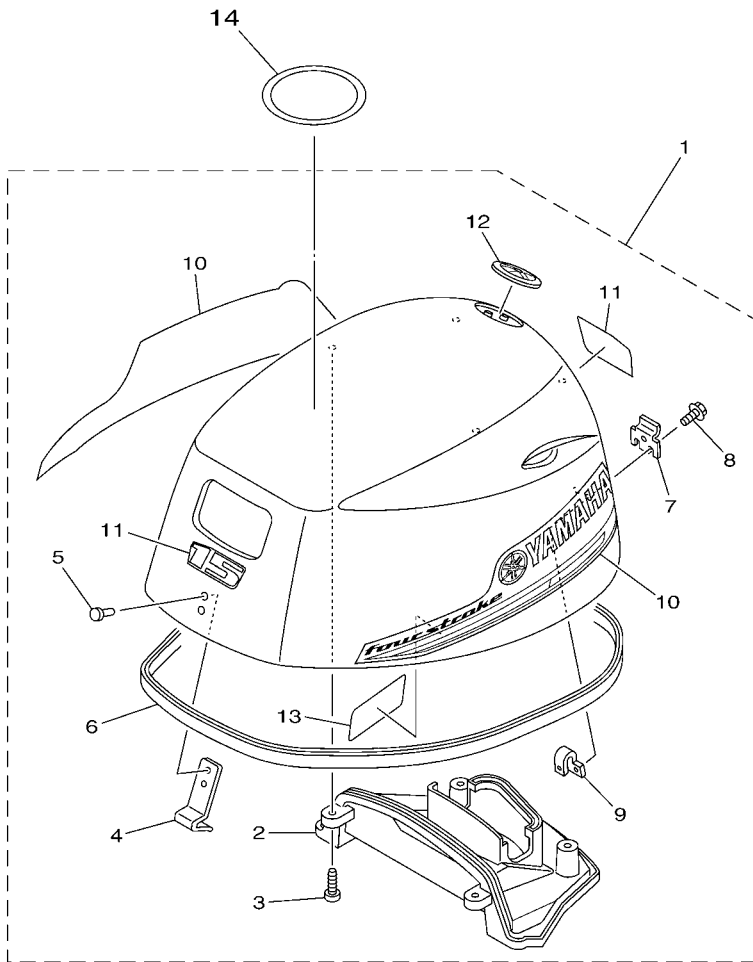

6AG6200-L010

FIG. 1 TOP COWLING

SOPORTE SUPERIOR

REF. NO.	PART NO. CODIGO Nº	DESCRIPTION DESCRIPCION	6AG6				REMARKS OBSERVACIONES
1	6AG-42610-60	TOP COWLING ASSY SOPORTE SUPERIOR COMPL.	1				
2	6AH-42613-00	.MOLDING, AIR DUCT .MOLDURA CONDUCTO AIRE	1				
3	97780-50616	.SCREW, TAPPING .TORNILLO DE CABEZA DE CONO ACH	4				
4	6AH-42651-00	.HOOK .GANCHO	1				
5	90266-06M02	.RIVET .REMACHE	2				
6	6AH-42615-00	.SEAL .SELLO	1				
7	60R-42652-00	.HOOK .GANCHO	1				
8	97595-05514	.BOLT, WITH WASHER .PERNO CON ARANDELA	2				
9	6AH-42649-00	.HOLDER, CLAMP BAND .MORDAZA DE ABRAZADERA	1				
10	6AG-W0070-00	.GRAPHIC SET .JUEGO DE EMBLEMA	1				
11	6AG-42677-20	.GRAPHIC, FRONT .CALCAMONIA FRONTAL	2				
12	6AH-42697-01	.TUNING FORK MARK .MARCA, YAMAHA	1				
13	6AH-42735-00	.PROTECTOR .SEGURO RONDANA	1				
14	67F-13434-20	LABEL, CAUTION ETIQUETA DE PRECAUCION	1				

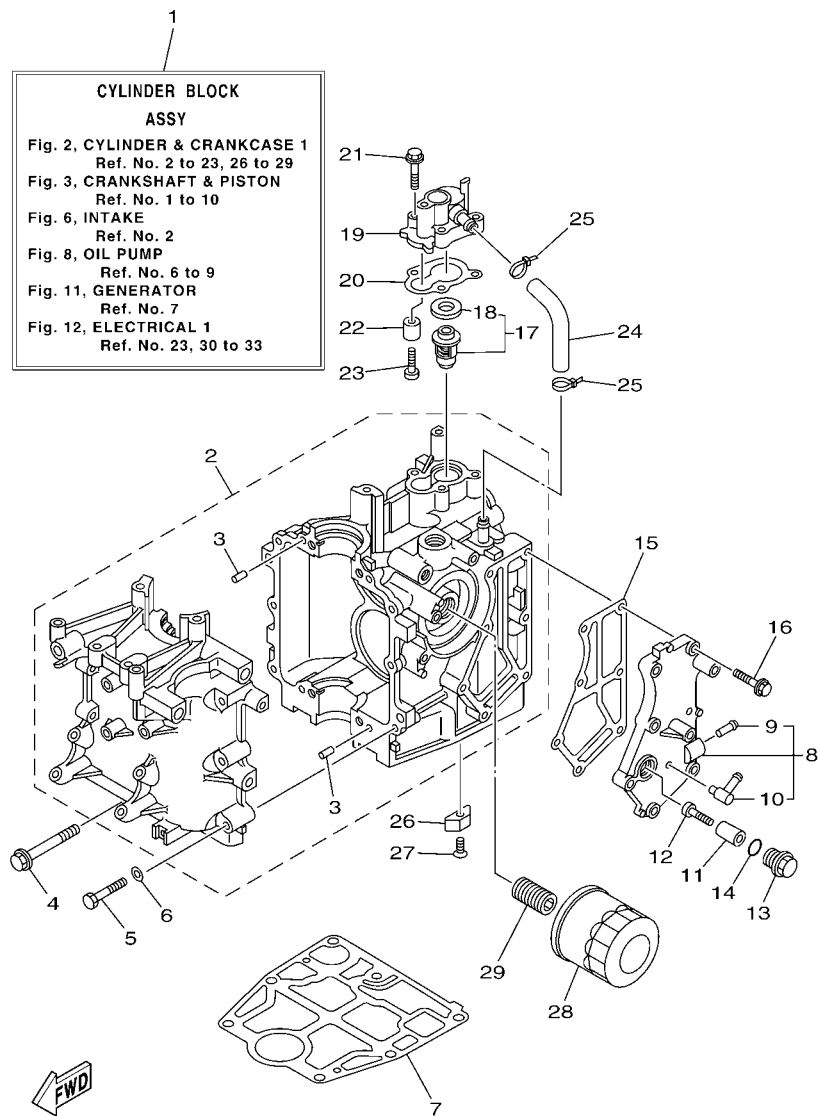
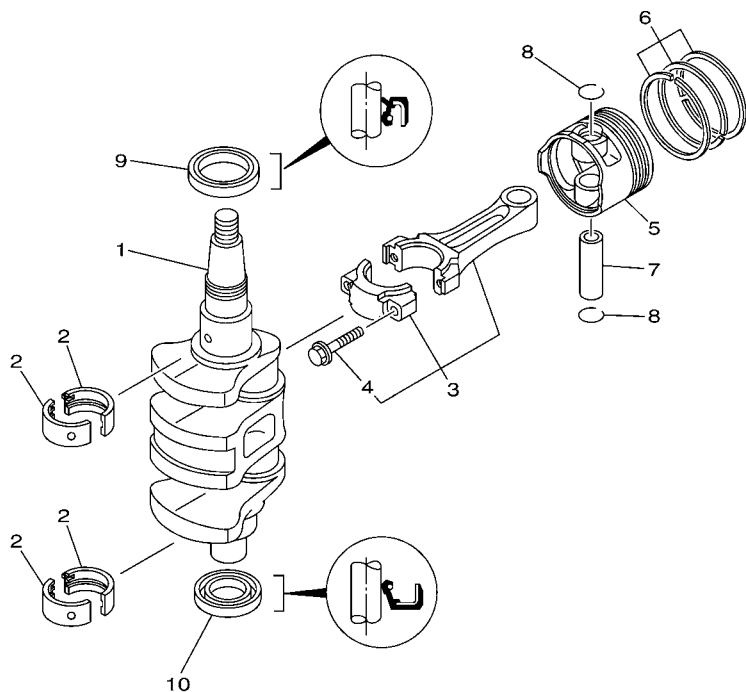

FIG. 2 CYLINDER & CRANKCASE 1 CILINDRO & CARTER 1

REF. NO.	PART NO. CODIGO Nº	DESCRIPTION DESCRIPCION	6AG6				REMARKS OBSERVACIONES
1	6AH-W009B-00-1S	CYLINDER BLOCK ASSY CILINDRO BLOQUE COMPLETO	1				
2	6AH-15100-00	CRANKCASE ASSY CARTER COMPLETO	1				
3	93606-12019	.PIN, DOWEL .PASADOR DE CLAVIJA	4				
4	90119-08093	BOLT, WITH WASHER TORNILLO CON ARANDELA	4				
5	97013-06040	BOLT PERNO	6				
6	92903-06600	WASHER, PLATE RONDANA SENCILLA	6				
7	6AH-11351-00	GASKET, CYLINDER JUNTA, DE CILINDRO	1				
8	6AH-41113-00-1S	OUTER COVER, EXHAUST CUBOERTA EXTERIOR DE ESCAPE	1				
9	650-24378-00	.PIPE, JOINT 4 .TUBO DE UNION 3	1				
10	676-11372-00	.NIPPLE, HOSE .NIPLE DE MANGUERA	1				
11	6G8-11325-00	ANODE ANODO	1				
12	97880-05025	SCREW, PAN HEAD TORNILLO DE CABEZA CON PLANA	1				
13	6G8-11197-01	PLUG, BLIND TAPON CIEGO	1				
14	93210-13M63	O-RING ANILLO O	1				
15	6AH-41114-00	GASKET, EXHAUST OUTER COVER EMPAQUE	1				
16	90119-06MA3	BOLT, WITH WASHER TORNILLO CON ARANDELA	7				
17	6AH-12411-00	THERMOSTAT TERMOSTAT	1				
18	688-12412-00	.SEAL, THERMOSTAT .SELLO TERMOSTATO	1				
19	6AH-12413-00-1S	COVER, THERMOSTAT CUBIERTA TERMOSTATO	1				
20	6AH-12414-00	GASKET, COVER EMPAQUE	1				
21	90119-06MA3	BOLT, WITH WASHER TORNILLO CON ARANDELA	3				
22	6G8-11325-00	ANODE ANODO	1				
23	97880-05025	SCREW, PAN HEAD TORNILLO DE CABEZA CON PLANA	1				
24	6AH-12481-00	PIPE 1 TUBO 1	1				
25	90465-11M10	CLAMP BRIDA	2				
26	6E5-11325-00	ANODE ANODO	1				
27	98780-04016	SCREW, FLAT HEAD TORNILLO CABEZA PLANA	1				

FIG. 3 CRANKSHAFT & PISTON

CIGUENAL & PISTON



6AH1100-F030

REF. NO.	PART NO. CODIGO Nº	DESCRIPTION DESCRIPCION	6AG6				REMARKS OBSERVACIONES
1	6AH-11411-00	CRANKSHAFT CIGUENAL	1				
2	6AH-11416-00	PLANE BEARING, CRANKSHAFT 1 COJINETE PLANO 1	4				UR BLUE UR BLUE
	6AH-11416-10	PLANE BEARING, CRANKSHAFT 1 COJINETE PLANO 1	4				UR BLACK UR BLACK
	6AH-11416-20	PLANE BEARING, CRANKSHAFT 1 COJINETE PLANO 1	4				UR BROWN UR BROWN
3	6AH-11650-00	CONNECTING ROD ASSY BIELA COMPLETA	2				
4	6AH-11654-00	.BOLT, CONNECTING ROD .TORNILLO DE BIELA	2				
5	6AH-11631-00	PISTON (STD) PISTON (NORMA)	2				
	6AH-11635-00	PISTON (0.25MM O/S) PISTON (0.25MM O/S)	2				AP AP
	6AH-11636-00	PISTON (0.50MM O/S) PISTON (0.50MM O/S)	2				AP AP
6	6AH-11603-00	PISTON RING SET (STD) JUEGO DE ANILLOS (NORMA)	2				
	6AH-11604-00	PISTON RING SET (0.25MM O/S) JUEGO DE ANILLOS (0.25MM O/S)	2				AP AP
	6AH-11605-00	PISTON RING SET (0.50MM O/S) JUEGO DE ANILLOS (0.50MM O/S)	2				AP AP
7	137-11633-10	PIN, PISTON PASADOR, PISTON	2				
8	93450-17129	CIRCLIP SEGURO	4				
9	93102-37004	OIL SEAL SELLO ACEITE	1				
10	93102-25014	OIL SEAL SELLO ACEITE	1				

FIG. 4 CYLINDER & CRANKCASE 2 CILINDRO & CARTER 2

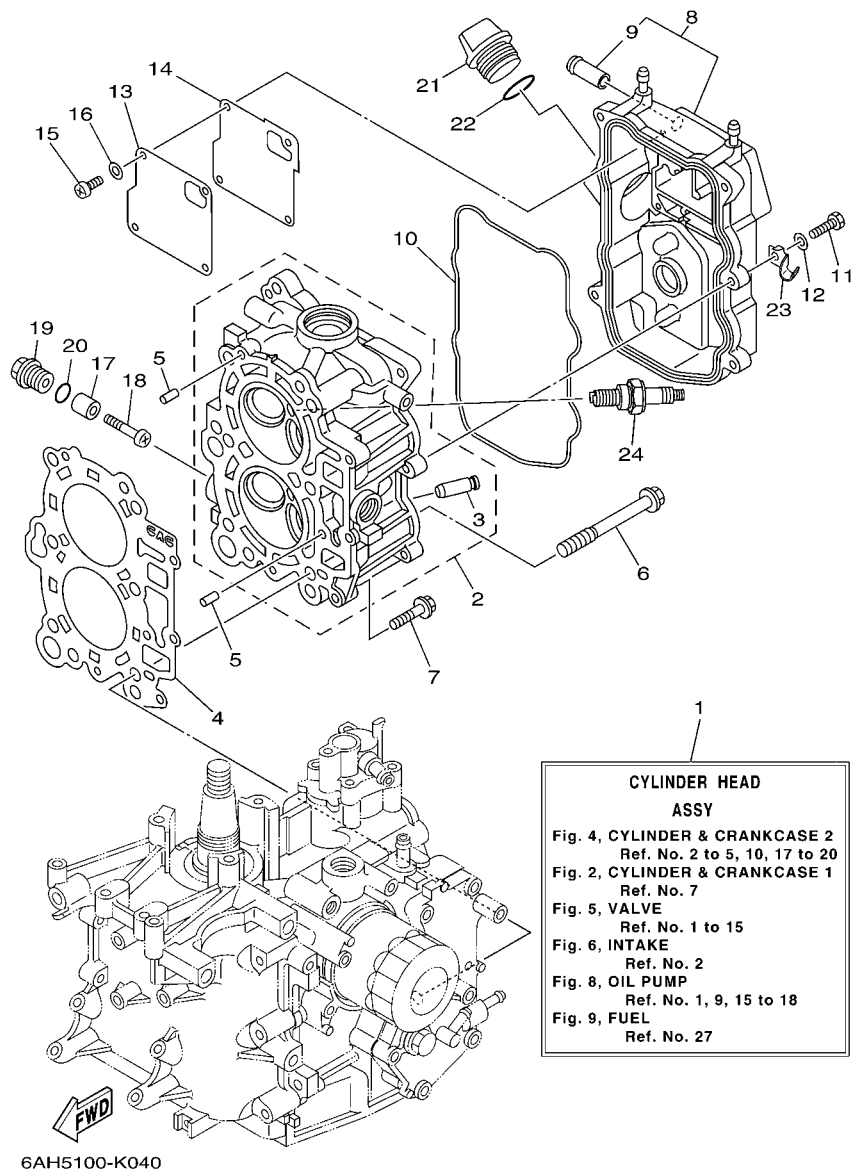

1
**CYLINDER HEAD
ASSY**

Fig. 4, CYLINDER & CRANKCASE 2
Ref. No. 2 to 5, 10, 17 to 20

Fig. 2, CYLINDER & CRANKCASE 1
Ref. No. 7

Fig. 5, VALVE
Ref. No. 1 to 15

Fig. 6, INTAKE
Ref. No. 2

Fig. 8, OIL PUMP
Ref. No. 1, 9, 15 to 18

Fig. 9, FUEL
Ref. No. 27

REF. NO.	PART NO. CODIGO Nº	DESCRIPTION DESCRIPCION	6AG6				REMARKS OBSERVACIONES
1	6AH-W009A-00-1S	CYLINDER HEAD ASSY CILINDRO CULATA COMPLETO	1				
2	6AH-11111-00-1S	HEAD, CYLINDER 1 CULATA CILINDRO 1	1				
3	6AH-11133-10	.GUIDE, VALVE 1 .GUIA DE VALVULA 1	4				
4	6AG-11181-00	GASKET, CYLINDER HEAD 1 JUNTA, DE CULATA 1	1				
5	93606-12019	PIN, DOWEL PASADOR DE CLAVIJA	2				
6	90105-09006	BOLT, FLANGE TORNILLO	6				
7	90119-06MA3	BOLT, WITH WASHER TORNILLO CON ARANDELA	3				
8	6AH-11191-00-1S	COVER, CYLINDER HEAD 1 TAPA CULATA DE CILINDRO 1	1				
9	6AH-11372-00	.NIPPLE, HOSE .NIPLE DE MANGUERA	1				
10	6AH-11356-00	SEAL, CYLINDER 2 RETEN ACEITE CILINDRO 2	1				
11	97095-06020	BOLT PERNO	5				
12	92995-06600	WASHER ARANDELA	5				
13	6AH-11168-00	COVER, BREATHER CUBIERTA RESPIRADERO	1				
14	6AH-11169-00	GASKET, BREATHER COVER EMAPQ CBTA.DE RESP.	1				
15	98507-04010	SCREW, PAN HEAD TORNILLO DE CABEZA PLANA	4				
16	92907-04600	WASHER ARANDELA	4				
17	6G8-11325-00	ANODE ANODO	2				
18	97880-05025	SCREW, PAN HEAD TORNILLO DE CABEZA CON PLANA	2				
19	6G8-11197-01	PLUG, BLIND TAPON CIEGO	2				
20	93210-13M63	O-RING ANILLO O	2				
21	6G8-15363-00	PLUG, OIL TAPON DE ACEITE	1				
22	93210-24M79	O-RING ANILLO O	1				
23	90465-08059	CLAMP BRIDA	1				
24	94702-00418	PLUG, SPARK (NGK DPR6EB) BUJIA (NGK DPR6EB)	2				

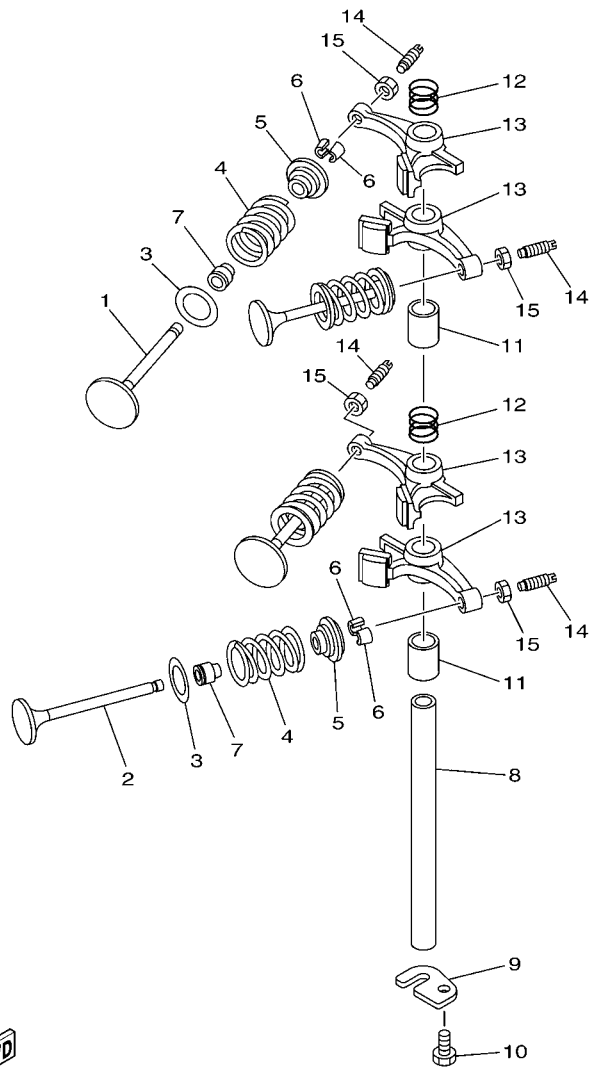



6AH1100-F050

FIG. 5 VALVE

VALVULA

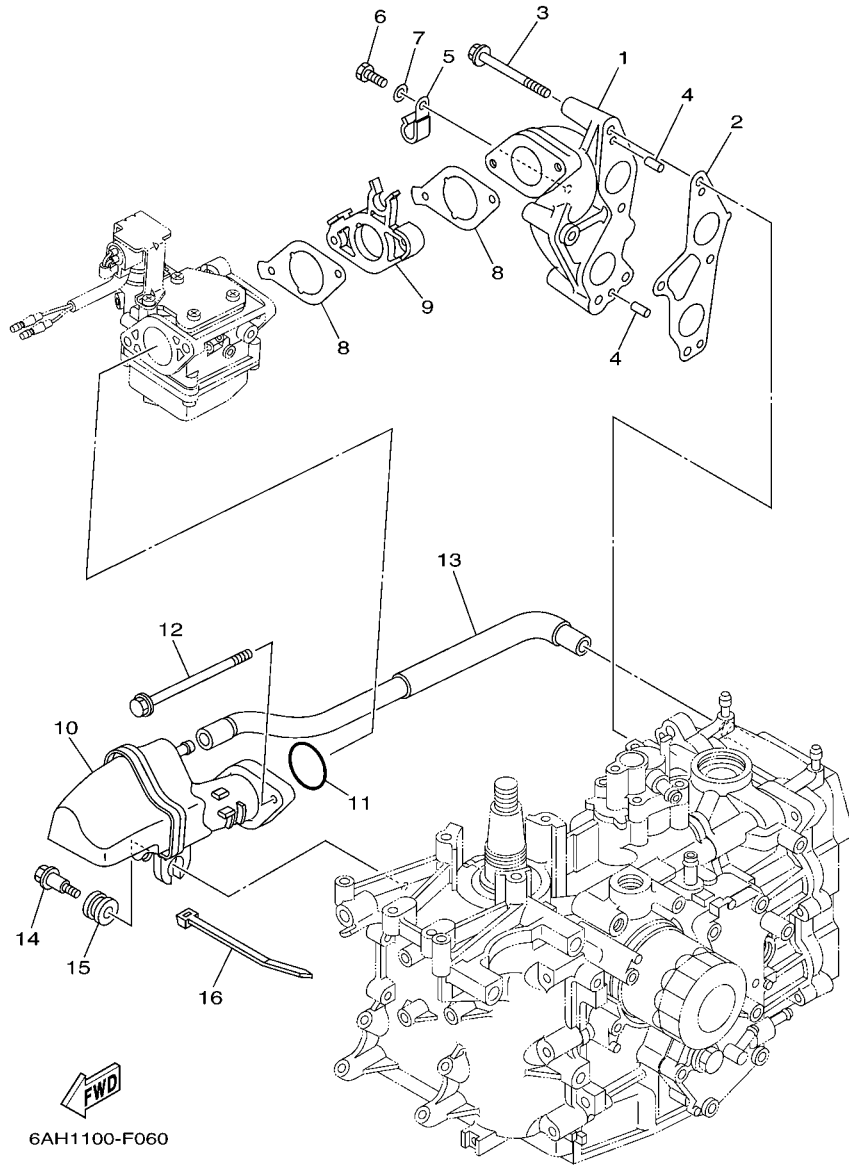
REF. NO.	PART NO. CODIGO N°	DESCRIPTION DESCRIPCION	6AG6				REMARKS OBSERVACIONES
1	6AH-12111-00	VALVE, INTAKE VALVULA DE ADMISION	2				
2	6AH-12121-00	VALVE, EXHAUST VALVULA DE ESCAPE	2				
3	62Y-12116-00	SEAT, VALVE SPRING ASIENTO RESORTE DE VALVULA	4				
4	3YF-12113-00	SPRING, VALVE INNER RESORTE VALVULA INTERNA	4				
5	30X-12117-00	RETAINER, VALVE SPRING RETEN RESORTE DE VALVULA	4				
6	30X-12118-00	COTTER, VALVE SEGURO DE VALVULA	8				
7	51Y-12119-00	SEAL, VALVE STEM SELLO DE ACEITE VALVULA	4				
8	66M-12146-00	SHAFT, ROCKER ARBOL DE BALANCIN	1				
9	6AH-12279-00	PLATE PLACA	1				
10	97013-06012	BOLT PERNO	1				
11	90387-13006	COLLAR ESPACIADOR	2				
12	90501-120A5	SPRING, COMPRESSION RESORTE DE COMPRESION	2				
13	6AH-12151-00	ARM, VALVE ROCKER BRAZO DE BALANCIN DE VALVULA	4				
14	64J-12159-00	SCREW, VALVE ADJUSTING TORNILLO DE AJUSTE DE VALVULA	4				
15	62Y-12158-00	NUT, LOCK ARANDELA DE SEGURIDAD	4				



6AH1100-F060

FIG. 6 INTAKE

ADMISION

REF. NO.	PART NO. CODIGO Nº	DESCRIPTION DESCRIPCION	6AG6				REMARKS OBSERVACIONES
1	6AH-13641-00-94	MANIFOLD 1 MULTIPLE 1	1				
2	6AH-13645-00	GASKET, MANIFOLD 1 EMPAQUE	1				
3	97595-06555	BOLT, WITH WASHER PERNO CON ARANDELA	4				
4	91690-50014	PIN, SPRING PASADOR DE RESORTE	2				
5	90465-08M83	CLAMP BRIDA	2				
6	97095-06012	BOLT PERNO	2				
7	92995-06600	WASHER ARANDELA	2				
8	6AH-13646-00	GASKET, MANIFOLD 2 EMPAQ. DE MULTIPLE 2	2				
9	6AH-14271-00	INSULATOR AISLANTE	1				
10	6AH-14440-00	SILENCER ASSY, INTAKE SILENCIADOR COMPL. DE ADMISION	1				
11	93210-35M86	O-RING ANILLO O	1				
12	95895-06100	BOLT, FLANGE TORNILLO DE REBORDE	2				
13	6AH-15373-00	PIPE, BREATHER MANGUELA DE RESPIRADERO	1				
14	90109-06MA1	BOLT PERNO	1				
15	90480-16616	GROMMET TAPON	1				
16	90465-13M18	CLAMP BRIDA	1				

FIG. 7 CARBURETOR

CARBURADOR

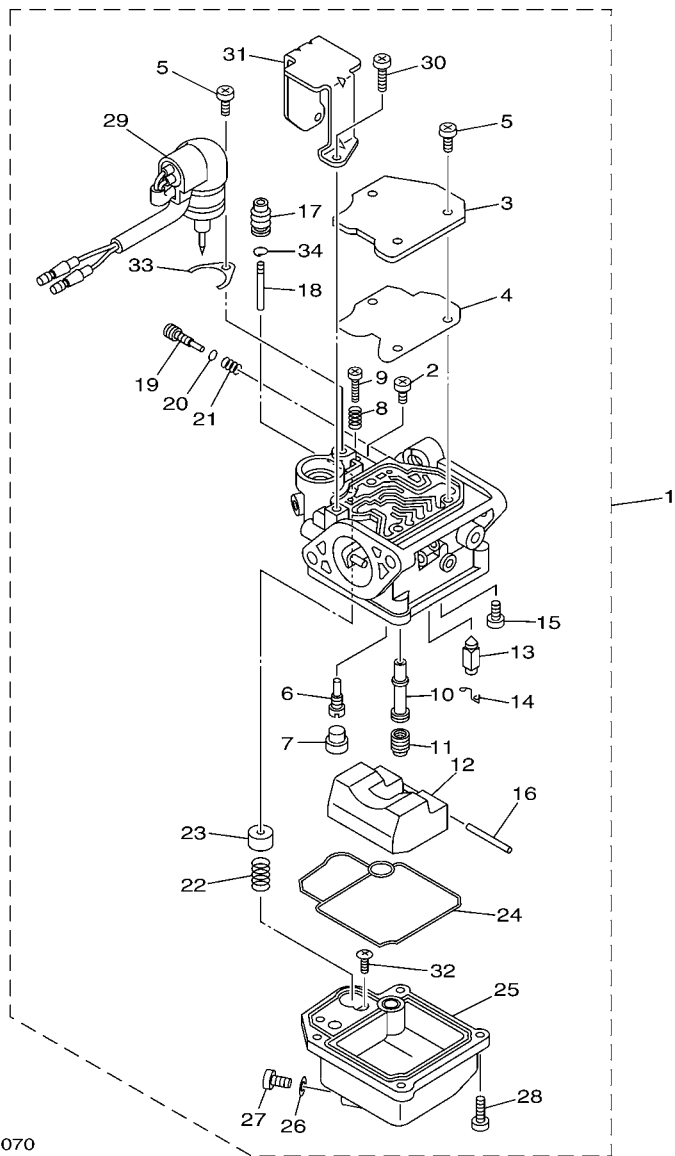

6BY2280-J070

REF. NO.	PART NO. CODIGO Nº	DESCRIPTION DESCRIPCION	6AG6				REMARKS OBSERVACIONES
1	6AG-14301-21	CARBURETOR ASSY 1 CARBURADOR COMPLETO 1	1				
2	98580-04006	.SCREW, PAN HEAD .TORNILLO DE CABEZA CRUZADA	1				
3	65W-14572-00	.PLATE .PLACA	1				
4	65W-14126-10	.GASKET .EMPAQUE	1				
5	97980-04110	.SCREW, WITH WASHER .TORNILLO, CON ARANDELA	4				
6	6AG-14948-02	.JET (#38) .INYECTOR (#38)	1				
7	679-14966-00	.RUBBER CAP .CAUCHOCHAPEAU	1				
8	90501-10326	.SPRING, COMPRESSION .RESORTE DE COMPRESION	1				
9	63V-14523-00	.SCREW, STOP .TORNILLO DE TOPE	1				
10	6AH-14947-10	.JET, NEEDLE .INYECTOR DE AGUJA	1				
11	676-14943-19	.JET, MAIN (#80) .INYECTOR PRINCIPAL (#80)	1				
12	6AH-14985-00	.FLOAT .BOIA	1				
13	6AH-14546-00	.VALVE, NEEDLE .VALVULA DE AGUJA	1				
14	663-14159-00	.CLIP .PRESILLA	1				
15	98580-04008	.SCREW, PAN HEAD .TORNILLO DE CABEZA CRUZADA	1				
16	6H4-14548-00	.PIN, FLOAT ARM .PASADOR DE BRAZO DE BOIA	1				
17	65W-14373-02	.COVER, PLUNGER CAP .CUBIERTA TAPA DE EMBOLO	1				
18	6AH-14379-00	.ROD, STARTER .VARILLA DE ARRANQUE	1				
19	67C-14923-00	.SCREW, PILOT .TORNILLO DE AJUSTE	1				
20	67C-14397-00	.O-RING .ANILLO O	1				
21	67C-14555-00	.SPRING .RESORTE	1				
22	65W-14335-00	.SPRING, PLUNGER .RESORTE DE EMBOLO	1				
23	6AH-14371-00	.PLUNGER, STARTER .EMBOLO DE ARRANQUE	1				
24	6AH-14384-00	.GASKET, FLOAT CHAMBER .EMPAQUE DE CAMARA DE BOIA	1				
25	6AH-14980-00	.BODY, FLOAT CHAMBER .CUERPO CAMARA DE BOIA	1				
26	65W-14398-00	.GASKET .EMPAQUE	1				
27	65W-14992-00	.SCREW, DRAIN .TORNILLO DE DRENAJE	1				

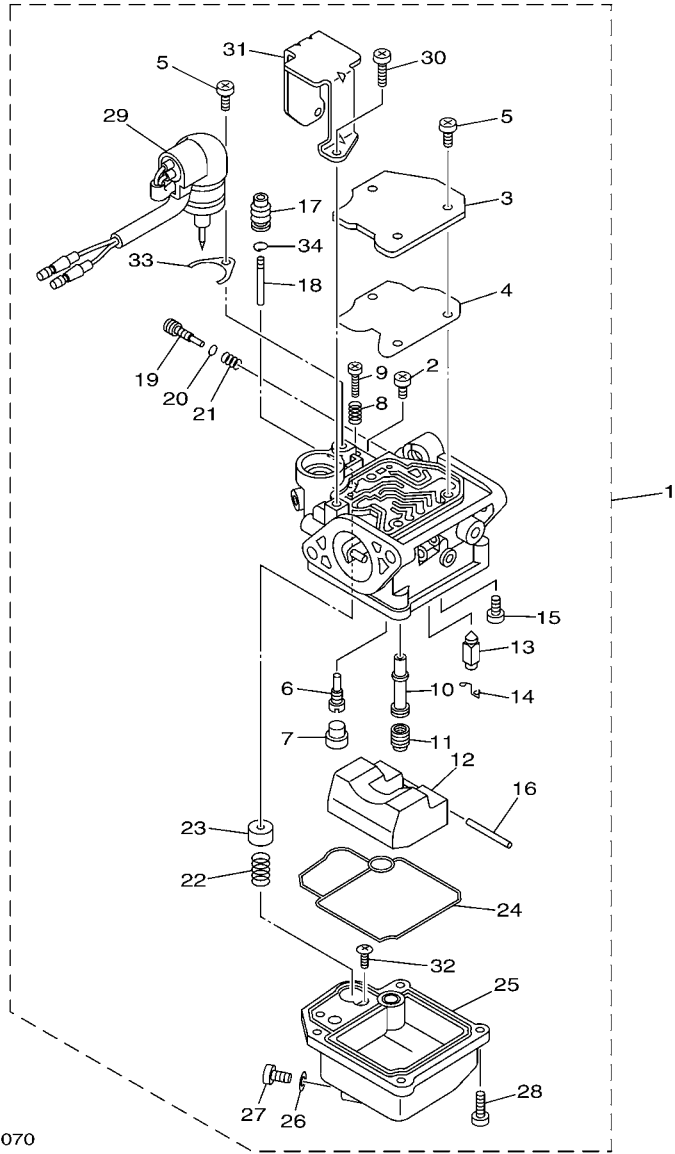

6BY2280-J070

FIG. 7 CARBURETOR

CARBURADOR

REF. NO.	PART NO. CODIGO Nº	DESCRIPTION DESCRIPCION	6AG6				REMARKS OBSERVACIONES
28	97980-04114	.SCREW, WITH WASHER .TORNILLO, CON ARANDELA	4				
29	6AH-14380-00	.PRIME STARTER ASSY .JUEGO DE VALVULA DE ARRANQUE	1				
30	97980-04108	.SCREW, WITH WASHER .TORNILLO, CON ARANDELA	2				
31	6AH-14346-00	.PLATE .PLACA	1				
32	67C-14567-00	.SCREW .TORNILLO	1				
33	65W-14346-00	.PLATE .PLACA	1				
34	65W-1439G-00	.CLIP 1 .PRESILLA 1	1				

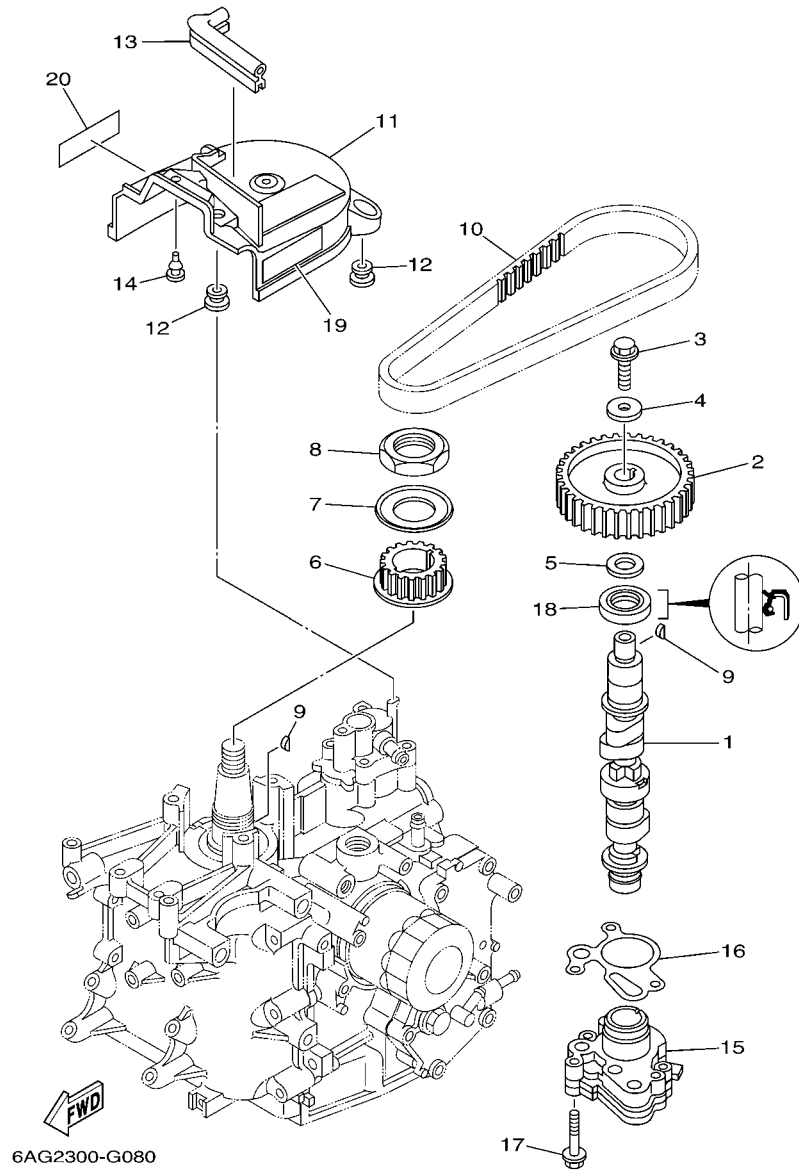

6AG2300-G080

FIG. 8 OIL PUMP

BOMBA DE ACEITE

REF. NO.	PART NO. CODIGO N°	DESCRIPTION DESCRIPCION	6AG6				REMARKS OBSERVACIONES
1	6AH-12170-00	CAMSHAFT ASSY 1 ARBOL DE LEVAS COMPLETO 1	1				
2	6AH-11537-00	GEAR, DRIVEN ENGRANAJE TRACCION	1				
3	90105-081A7	BOLT, FLANGE TORNILLO	1				
4	90201-08784	WASHER, PLATE ARANDELA PLANA	1				
5	90201-15423	WASHER, PLATE ARANDELA PLANA	1				
6	6AH-11536-00	GEAR, DRIVE ENGRANAJE TRACCION	1				
7	6AH-11557-00	WASHER 1 ARANDELA 1	1				
8	90170-30003	NUT TUERCA	1				
9	90280-03M01	KEY, WOODRUFF CUNA WOODRUFF	2				
10	6AH-46241-00	BELT CORREA	1				
11	6AH-46297-00	COVER, DUST CUBIERTA, PARA POLOVO	1				
12	90480-10627	GROMMET TAPON	3				
13	6AH-42617-00	DAMPER, FORM HULE DE FORMA	1				
14	90480-06M19	GROMMET TAPON	1				
15	6AH-13300-00	OIL PUMP ASSY BOMBA DE ACEITE COMPLETA	1				
16	6AH-13329-00	GASKET, PUMP COVER EMPAQUE TAPA DE BOMBA	1				
17	90105-06035	BOLT, FLANGE TORNILLO	3				
18	93102-22009	OIL SEAL SELLO ACEITE	1				
19	6AH-81994-40	LABEL, SAFETY ETIQUETA DE SEGURIDAD	1				
20	6AH-81994-50	LABEL, SAFETY ETIQUETA DE SEGURIDAD	1				

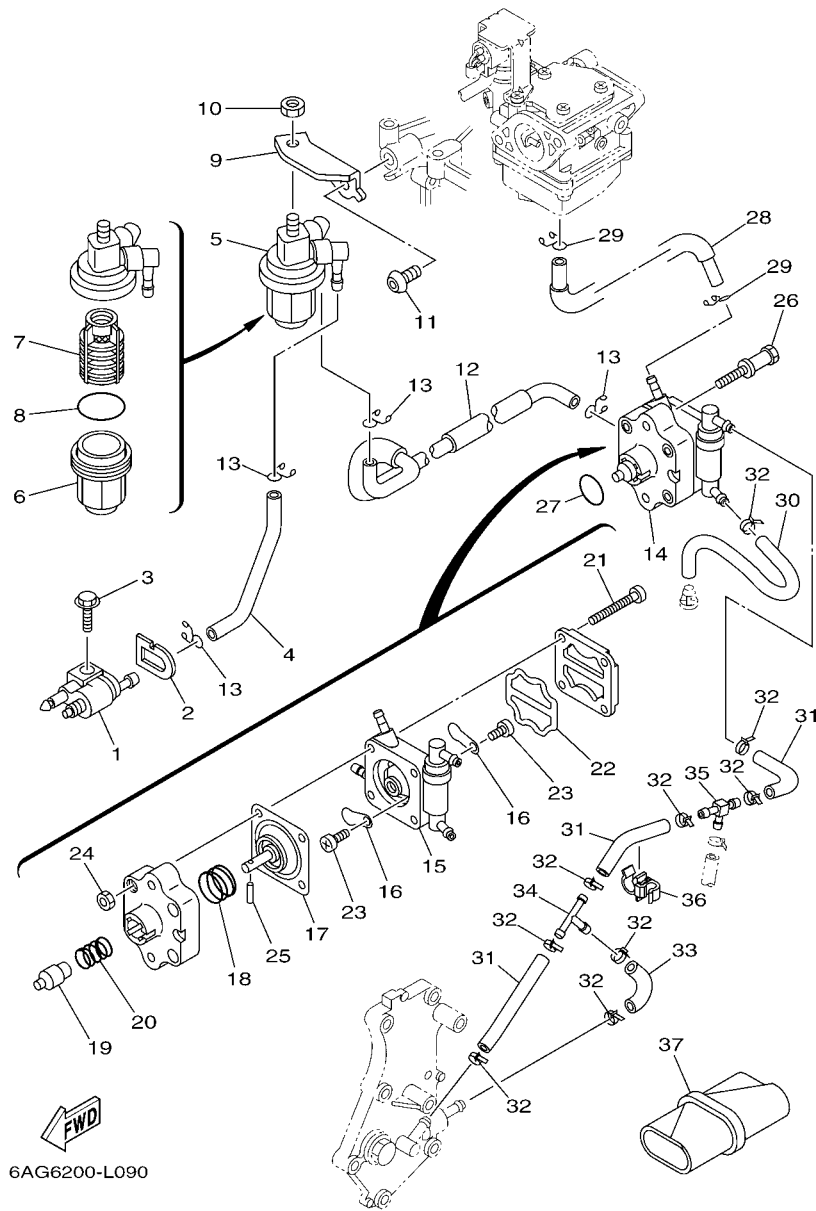
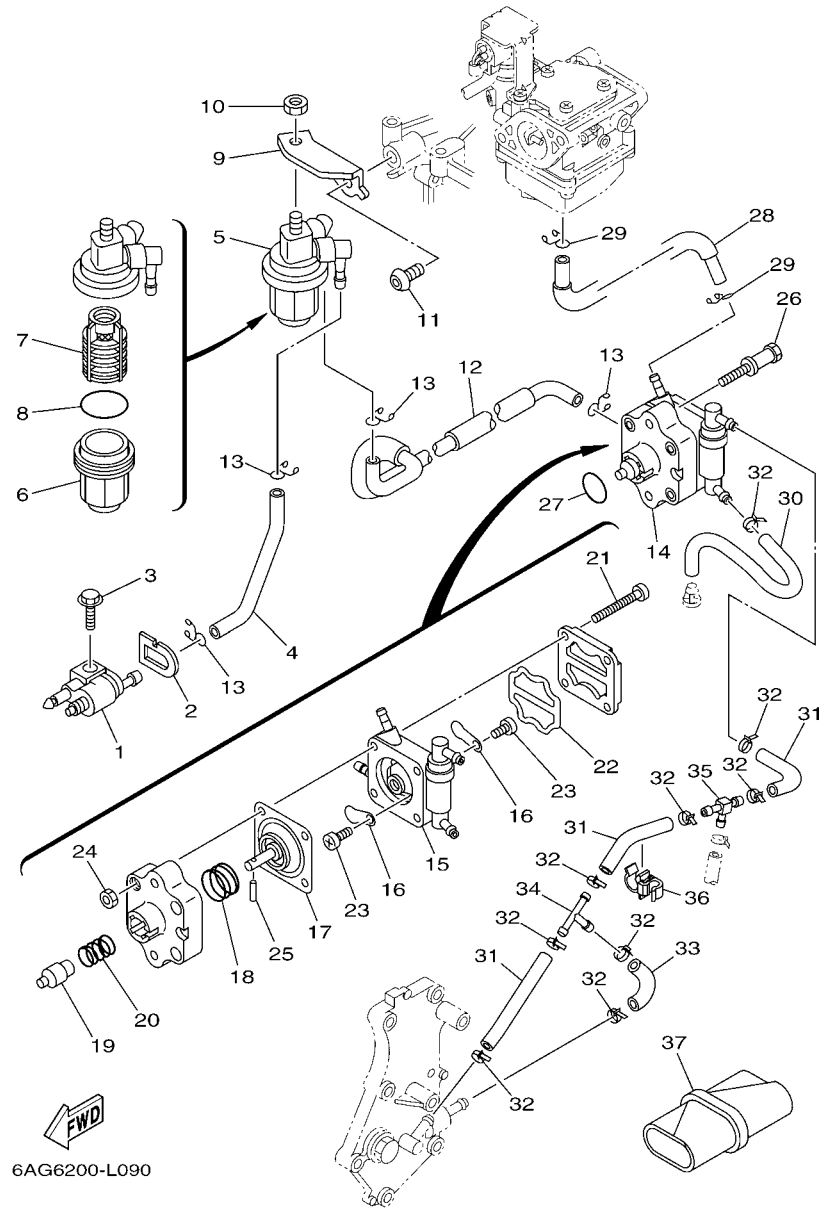

FIG. 9 FUEL

COMBUSTIBLE

REF. NO.	PART NO. CODIGO N°	DESCRIPTION DESCRIPCION	6AG6			REMARKS OBSERVACIONES
1	6G1-24304-02	FUEL PIPE JOINT COMP. 1 CONECTOR MANGUERA COMBUST.1	1			
2	61N-24329-00	SEAL SELLO	1			
3	95895-06020	BOLT, FLANGE TORNILLO DE REBORDE	1			
4	6AH-24311-00	PIPE, FUEL 1 TUBO DE COMBUSTIBLE 1	1			
5	61N-24560-10	FILTER ASSY FILTRO COMPLETO	1			
6	61N-24521-00	.CUP, FILTER .COPA DE FILTRO	1			
7	61N-24563-10	.ELEMENT, FILTER .ELEMENTO DEL FILTRO	1			
8	93210-32738	.O-RING .ANILLO O	1			
9	6AH-24566-00	BRACKET, FILTER SOPORTE DEL FILTRO	1			
10	95380-08600	NUT TUERCA	1			
11	90111-08055	BOLT, HEX. SOCKET BUTTON TORNILLO	1			
12	6AH-24312-00	PIPE 2 TUBO 2	1			
13	90467-09M17	CLIP PRESILLA	4			
14	6AH-24410-00	FUEL PUMP ASSY BOMBA DE COMBUSTIBLE COMPLETA	1			
15	6AH-24413-00	.BODY 2 .CUERPO 2	1			
16	6A0-24421-01	.VALVE, CHECK .VALVULA DE RETENCION	2			
17	66M-24411-11	.DIAPHRAGM .DIAFRAGMA	1			
18	66M-24423-00	.SPRING, DIAPHRAGM .RESORTE DE DIAFRAGMA	1			
19	66M-13131-10	.PLUNGER .ESPACIADOR	1			
20	66M-24454-00	.SPRING .RESORTE	1			
21	66M-24444-00	.SCREW .TORNILLO	4			
22	66M-24471-01	.DIAPHRAGM .DIAFRAGMA	1			
23	6E7-14325-00	.SCREW, PAN HEAD .TORNILLO CABEZA REDONDA	2			
24	95380-04600	.NUT .TUERCA	4			
25	66M-24374-00	.PIN .PASADOR	1			
26	90109-06215	BOLT PERNO	2			
27	93210-20M65	O-RING ANILLO O	1			



6AG6200-L090

FIG. 9 FUEL

COMBUSTIBLE

REF. NO.	PART NO. CODIGO Nº	DESCRIPTION DESCRIPCION	6AG6				REMARKS OBSERVACIONES
28	6AH-24313-00	PIPE 3 TUBO 3	1				
29	90467-09M17	CLIP PRESILLA	2				
30	6AH-24315-00	PIPE 5 TUBO DE DESAGUE	1				
31	90445-09026	HOSE TUBO	3				
32	90465-11M10	CLAMP BRIDA	9				
33	6AH-24317-00	PIPE 7 TUBO 7	1				
34	688-24378-00	PIPE, JOINT 3 TUBO DE UNION 3	1				
35	6C5-24378-00	PIPE, JOINT 3 TUBO DE UNION 3	1				
36	90464-09018	CLAMP BRIDA	1				
37	62Y-28100-00	TOOL KIT JUEGO DE HERRAMIENTAS	1				

FIG. 10 STARTER

ARRANQUE

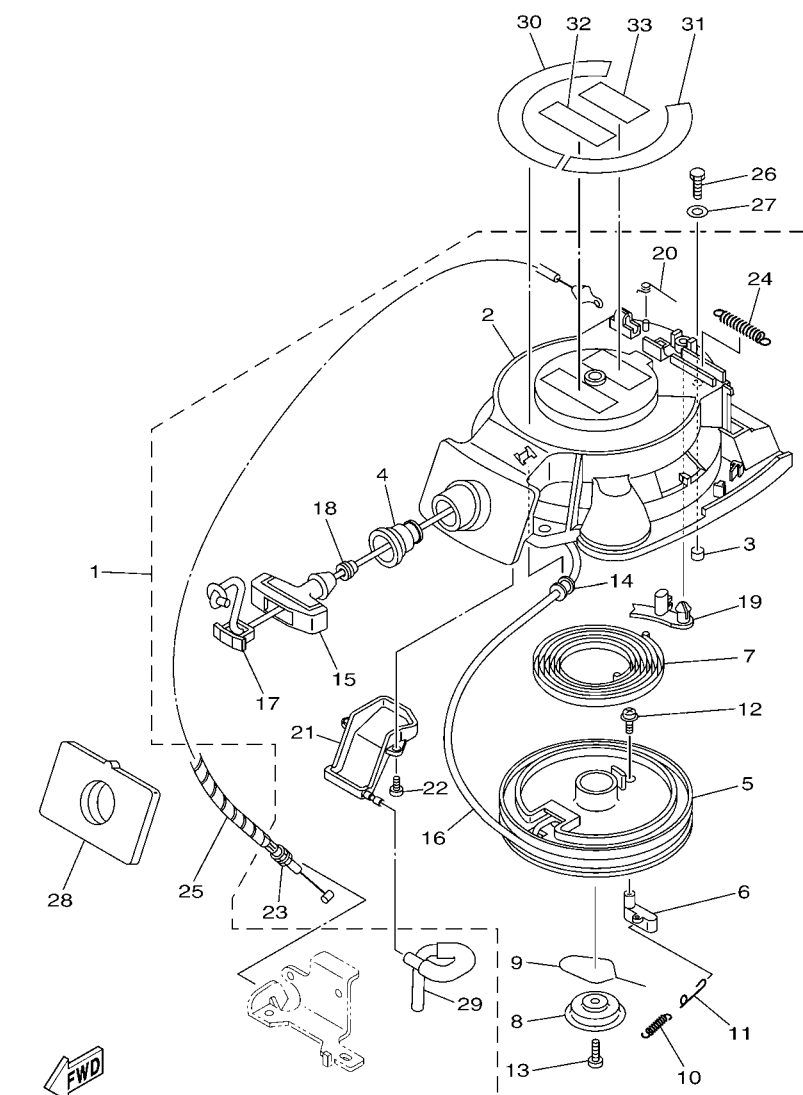

6AG6200-L100

*1: CUT FROM 50M ROLLS, PART NO. 90890-44373, CUTTING LENGTH 1.8M

*1: CORTE DE UN RODILLO DE 50M , PARTS NUMERO 90890-44373, LARGO DEL CORTE 1.8M

REF. NO.	PART NO. CODIGO N°	DESCRIPTION DESCRIPCION	6AG6				REMARKS OBSERVACIONES
1	6AH-15710-01	STARTER ASSY ARRANQUE COMPLETO	1				
2	6AH-15711-00	.CASE, STARTER .CAJA DE ARRANQUE	1				
3	67D-15764-00	.COLLAR 1 .COLLAR 1	3				
4	6AH-15795-00	.GUIDE, ROPE .GUIA DE CUEEDA	1				
5	63V-15714-00	.DRUM, SHEAVE .TAMBOR ROLDANA	1				
6	6AH-15741-10	.PAWL, DRIVE .TRINQUETE DE TRACCION	1				
7	63V-15713-00	.SPRING, STARTER .RESORTE DE ARRANQUE	1				
8	68T-15716-00	.PLATE, DRIVE .PLACA DE TRACCION	1				
9	63V-15705-01	.SPRING, DRIVE PAWL .RESORTE	1				
10	63V-15767-01	.SPRING .RESORTE	1				
11	68T-15784-00	.SPRING, RETURN .RESORTE DE RETORNO	1				
12	63V-15793-00	.SCREW .TORNILLO	1				
13	68T-15793-00	.SCREW .TORNILLO	1				
14	68T-15764-00	.COLLAR 1 .COLLAR 1	1				
15	689-15755-01	.HANDLE, STARTER .MANIJA DE ARRANQUE	1				
16	*	.WIRE, STARTER (L:1800MM) .CUERDA DE ARRANQUE (L:1800MM)	1				*1 *1
17	6F5-15779-02	.COVER .CUBIERTA	1				
18	6A0-15789-00	.DAMPER .AMORTIGUADOR	1				
19	66T-15794-00	.STOPPER .TOPE	1				
20	66T-15734-00	.SPRING, RETURN .RESORTE DE RETORNO	1				
21	6AH-15782-00	.COVER, SHEAVE .CUBIERTA DE ROLDANA	1				
22	6AH-15793-00	.SCREW .TORNILLO	2				
23	6AH-15770-00	.CABLE COMP, STARTER STOP .CABLECOMPL DE SEGURO ARRANQUE	1				
24	66T-15731-00	.SPRING, RETURN .RESORTE DE RETORNO	1				
25	90446-06M90	HOSE (L120) TUBO (L120)	1				
26	97095-06020	BOLT PERNO	3				
27	92995-06600	WASHER ARANDELA	3				

FIG. 10 STARTER

ARRANQUE

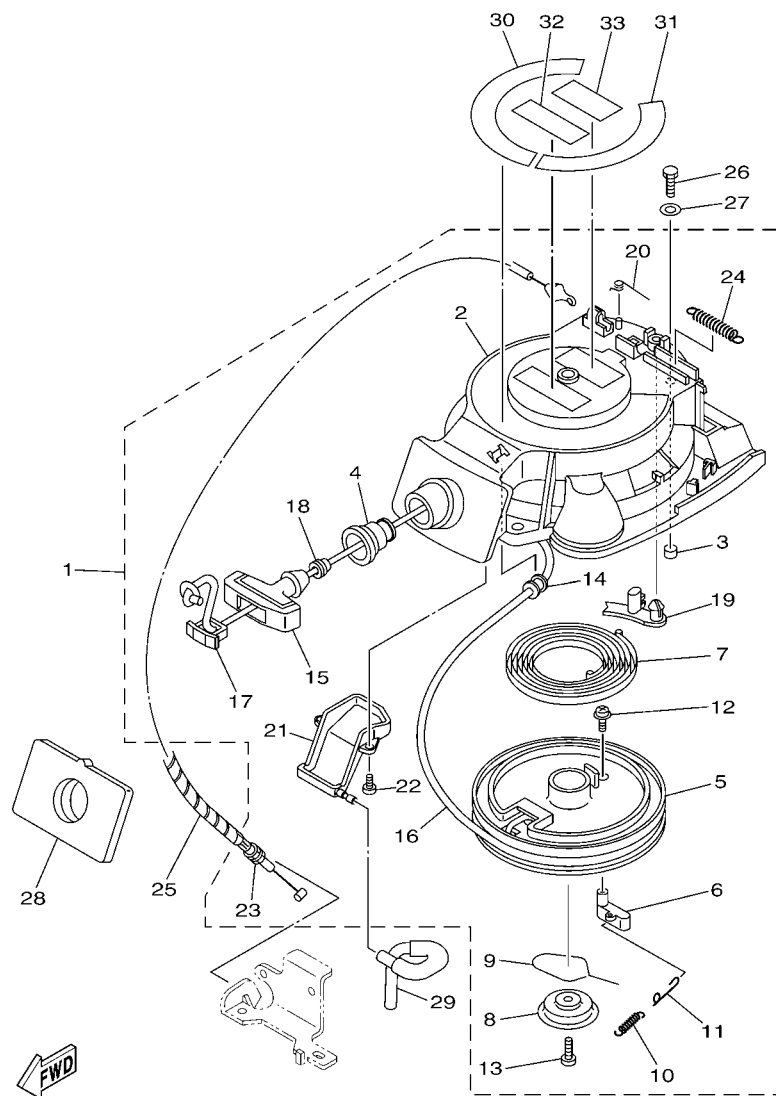

6AG6200-L100



*1: CUT FROM 50M ROLLS, PART NO.90890-44373, CUTTING LENGTH 1.8M
 *1: CORTE DE UN RODILLO DE 50M , PARTS NUMERO 90890-44373, LARGO DEL CORTE 1.8M

REF. NO.	PART NO. CODIGO N°	DESCRIPTION DESCRIPCION	6AG6				REMARKS OBSERVACIONES
28	6AH-15762-00	SEAL, RUBBER 2 SELLO DE GOMA 2	1				
29	6AH-24316-00	PIPE 6 TUBO 6	1				
30	6AH-14427-60	LABEL, INSTRUCTION ETIQUETA DE INSTRUCCION	1				
31	6AH-13437-60	MARK, CAUTION MARKER	1				
32	6AH-81995-40	LABEL, WARNING ETIQUETA DE PRECAUCION	1				
33	6AH-81995-50	LABEL, WARNING ETIQUETA DE PRECAUCION	1				

FIG. 11 GENERATOR

GENERADOR

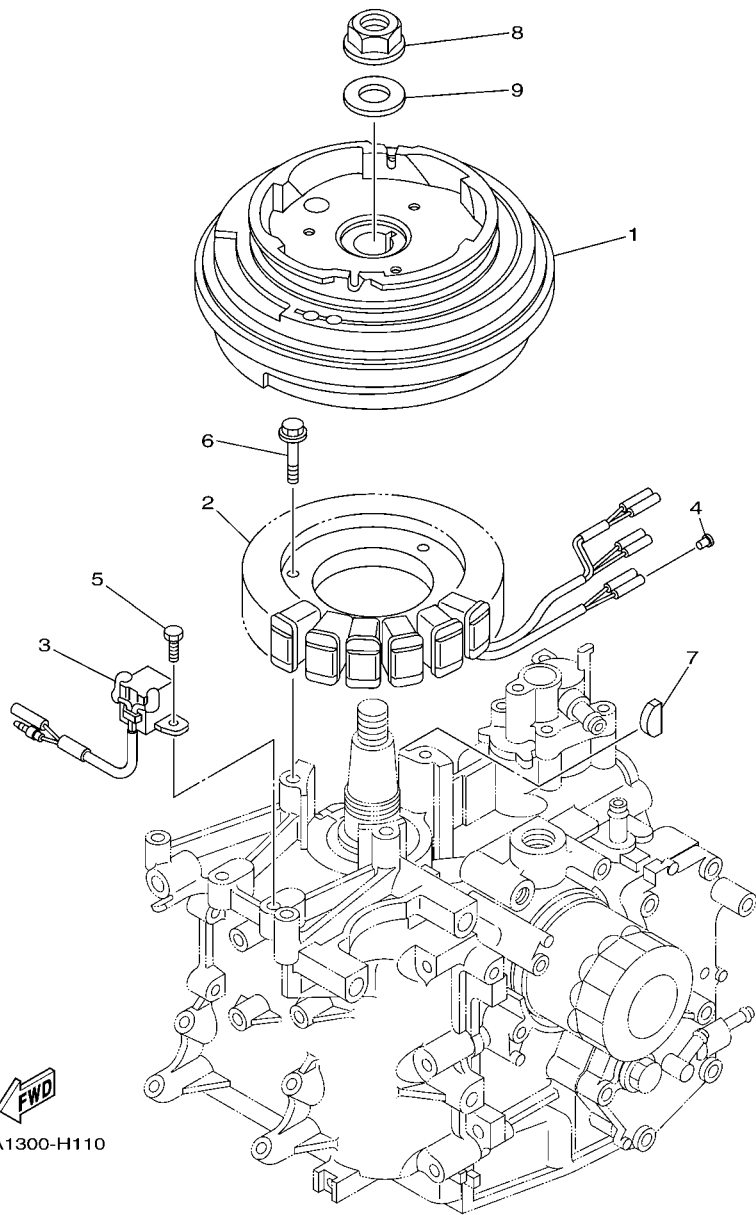

6CA1300-H110

REF. NO.	PART NO. CODIGO Nº	DESCRIPTION DESCRIPCION	6AG6				REMARKS OBSERVACIONES
1	6AH-85550-00	ROTOR ASSY ROTOR COMPLETO	1				
2	6AH-85510-00	STATOR ASSY ESTATOR COMPLETO	1				
3	6AH-85580-00	COIL, PULSER BOBINA DE PULSACION	1				
4	703-82119-00	COVER, LEAD WIRE CUBIERTA DE CABLE CONDUCTOR	2				
5	97095-05012	BOLT PERNO	2				
6	95895-06030	BOLT, FLANGE TORNILLO DE REBORDE	3				
7	90280-05013	KEY, WOODRUFF CUNA WOODRUFF	1				
8	90179-16M05	NUT TUERCA	1				
9	90201-16M44	WASHER, PLATE ARANDELA PLANA	1				

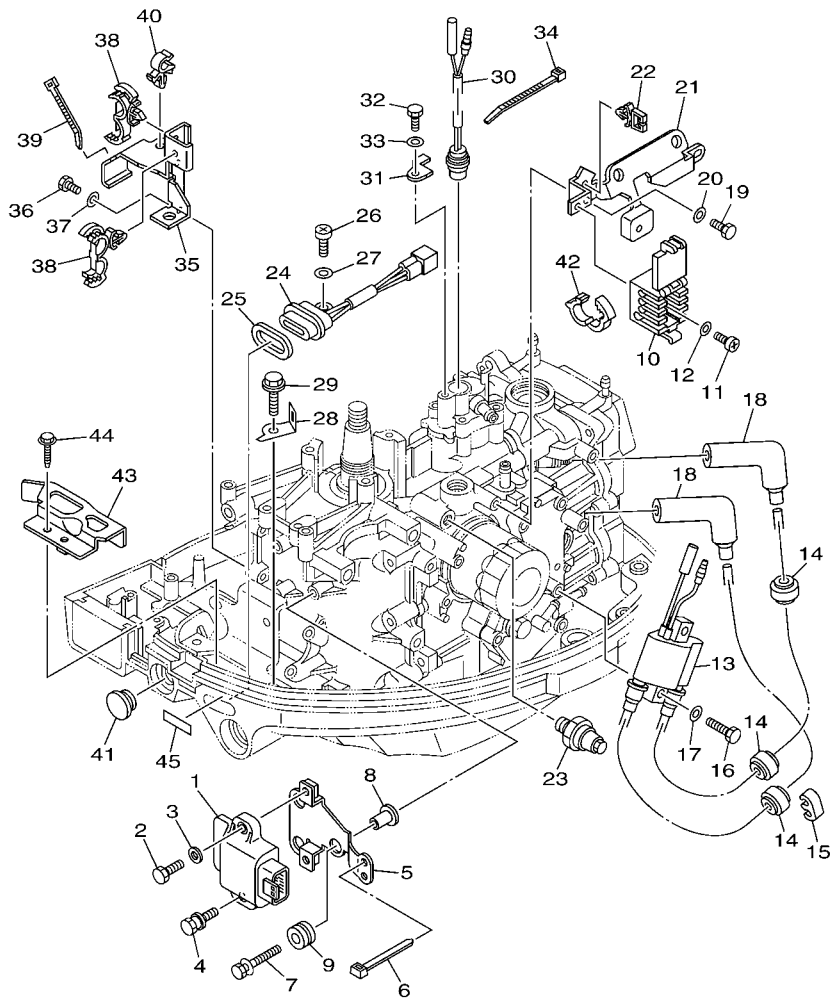

6CA1300-H120

FIG. 12 ELECTRICAL 1

EQUIPO ELECTRICO 1

REF. NO.	PART NO. CODIGO Nº	DESCRIPTION DESCRIPCION	6AG6				REMARKS OBSERVACIONES
1	6AH-85540-00	C.D.I. UNIT ASSY UNIDAD C.D.I. COMPLETA	1				
2	97095-06020	BOLT PERNO	1				
3	92995-06600	WASHER ARANDELA	1				
4	90109-06221	BOLT PERNO	1				
5	6AH-81948-00	BRACKET SOPORTE	1				
6	90465-13M18	CLAMP BRIDA	1				
7	90119-06M35	BOLT, WITH WASHER TORNILLO CON ARANDELA	3				
8	90387-06M60	COLLAR ESPACIADOR	3				
9	90480-10M23	GROMMET TAPON	3				
10	6AH-82522-00	CLAMP, COUPLER GRAMPA ACOPLADOR	1				
11	97880-06010	SCREW, PAN HEAD TORNILLO DE CABEZA CON PLANA	1				
12	90201-06M05	WASHER, PLATE ARANDELA PLANA	1				
13	6F5-85570-13	IGNITION COIL ASSY BOBINA DE IGNICION COMPLETO	1				
14	90480-25003	GROMMET TAPON	3				
15	67F-82361-00	CLAMP, CORD GRAMPA DE CABLE	1				
16	97095-06025	BOLT PERNO	2				
17	92995-06600	WASHER ARANDELA	2				
18	6AH-82370-00	PLUG CAP ASSY TAPON DE BUJIA COMPLT	2				
19	97095-06014	BOLT PERNO	2				
20	92995-06600	WASHER ARANDELA	2				
21	6AH-85542-00	BRACKET SOPORTE	1				
22	90464-07M56	CLAMP BRIDA	2				
23	64J-82504-00	OIL PRESSURE SWITCH ASSY INTERRUPTOR PRESION DE ACEITE	1				
24	62Y-84301-00	PILOT LIGHT ASSY 1 LUZ PILOTO COMPLETA 1	1				
25	6H4-83589-00	GASKET EMPAQUE	1				
26	97885-06012	SCREW, PAN HEAD TORNILLO A MUESCA	1				
27	92995-06600	WASHER ARANDELA	1				

FIG. 12 ELECTRICAL 1

EQUIPO ELECTRICO 1

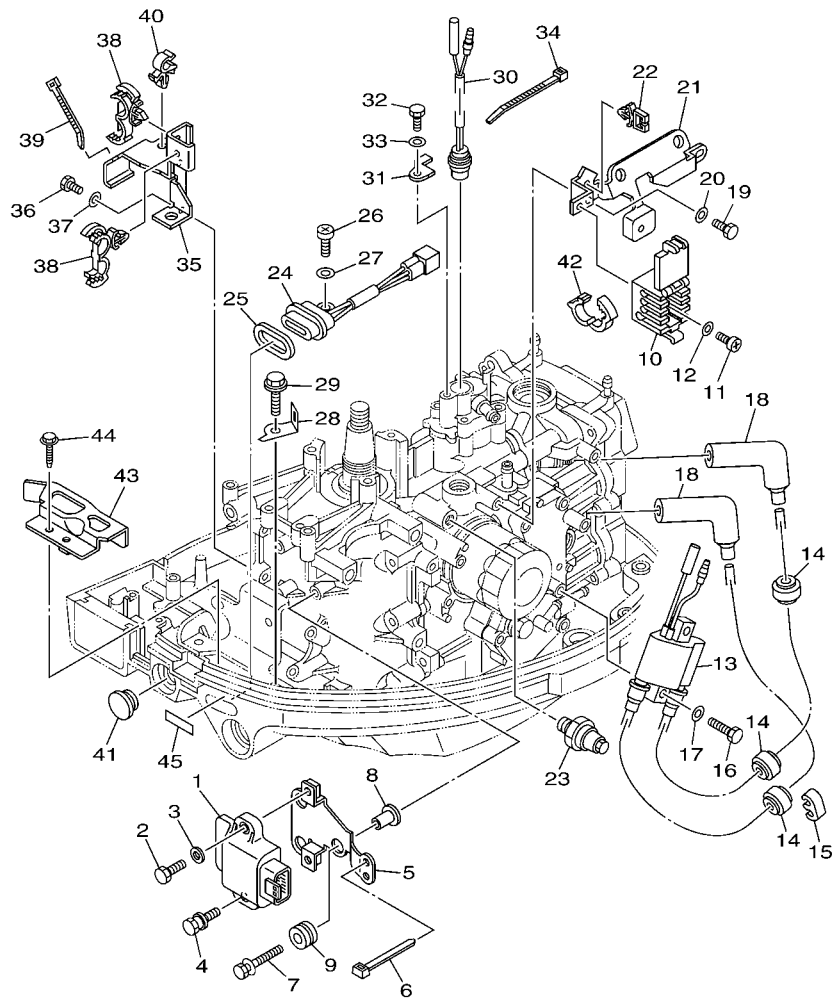

6CA1300-H120

REF. NO.	PART NO. CODIGO Nº	DESCRIPTION DESCRIPCION	6AG6				REMARKS OBSERVACIONES
28	6AH-82388-00	PLATE PLACA	1				
29	90109-06M86	BOLT PERNO	1				
30	6AH-82560-00	THERMO SWITCH ASSY INTER. DE TERMO	1				
31	6AH-82588-00	PLATE PLACA	1				
32	97095-06014	BOLT PERNO	1				
33	92995-06600	WASHER ARANDELA	1				
34	90465-11M10	CLAMP BRIDA	1				
35	6AH-82554-00	STAY, NEUTRAL SWITCH SOPORTE INTERRUPTOR DE NEUTRAL	1				
36	97095-06016	BOLT PERNO	2				
37	92995-06600	WASHER ARANDELA	2				
38	90464-18246	CLAMP BRIDA	2				
39	90465-13M18	CLAMP BRIDA	1				
40	90464-10M32	CLAMP BRIDA	1				
41	6G1-42725-00	GROMMET TAPON	1				
42	90464-16003	CLAMP BRIDA	1				
43	6AH-82389-00	PLATE 2 PLACA 2	1				
44	90109-06M86	BOLT PERNO	1				
45	67C-85415-00	MARK, SIGNAL LAMP MARCO DE FOCO DE SENAL	1				

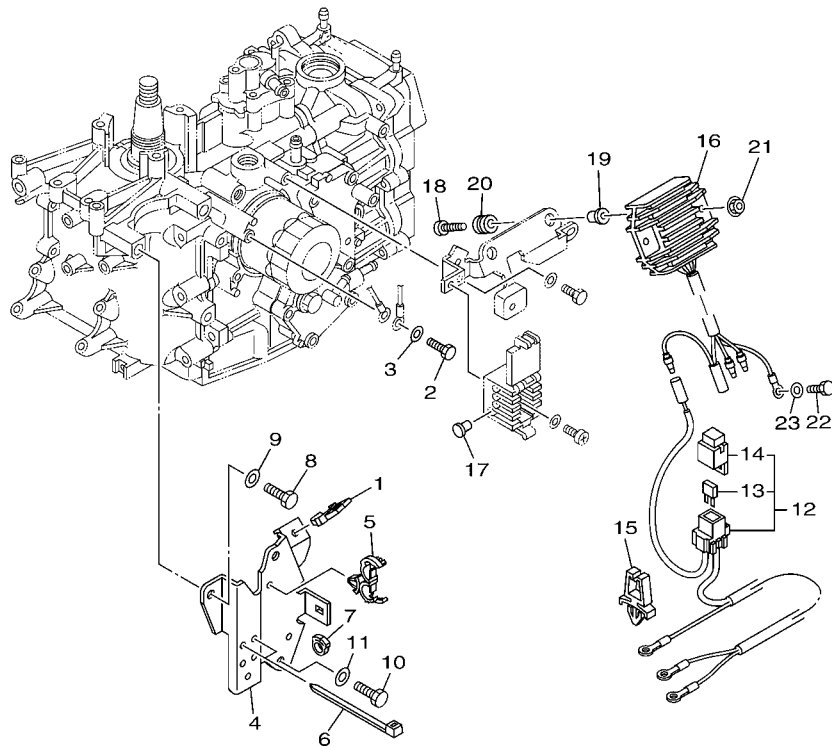

FWD
6CA1300-H130

FIG. 13 ELECTRICAL 2

EQUIPO ELECTRICO 2

REF. NO.	PART NO. CODIGO Nº	DESCRIPTION DESCRIPCION	6AG6				REMARKS OBSERVACIONES
1	90464-08004	CLAMP BRIDA	1				
2	97095-06014	BOLT PERNO	1				
3	92995-06600	WASHER ARANDELA	1				
4	6AH-82398-00	PLATE 3 PLACA 3	1				
5	90464-18246	CLAMP BRIDA	1				
6	90465-13M18	CLAMP BRIDA	3				
7	90464-09010	CLAMP BRIDA	1				
8	97095-08025	BOLT PERNO	2				
9	92995-08600	WASHER ARANDELA	2				
10	97095-08016	BOLT PERNO	1				
11	92995-08600	WASHER ARANDELA	1				
12	6AH-81949-00	WIRE, LEAD CABLE CONDUCTOR	1				AP
13	67F-82151-00	.FUSE (20A) .FUSIBLE (20A)	2				AP
14	67F-8215B-00	.CAP (BLACK) .TAPA (NEGRO)	1				
15	90464-06001	CLAMP BRIDA	1				AP
16	6AH-81960-00	RECTIFIER & REGULATOR ASSY RECTIFICADOR Y REGULADOR	1				AP
17	703-82119-00	COVER, LEAD WIRE CUBIERTA DE CABLE CONDUCTOR	1				AP
18	98980-06030	SCREW, BIND TORNILLO DE LIGAR	2				AP
19	90387-06M70	COLLAR ESPACIADOR	2				AP
20	90480-13M24	GROMMET TAPON	2				AP
21	95780-06500	NUT, FLANGE TUERCA	2				AP
22	97095-06014	BOLT PERNO	1				AP
23	92995-06600	WASHER ARANDELA	1				AP

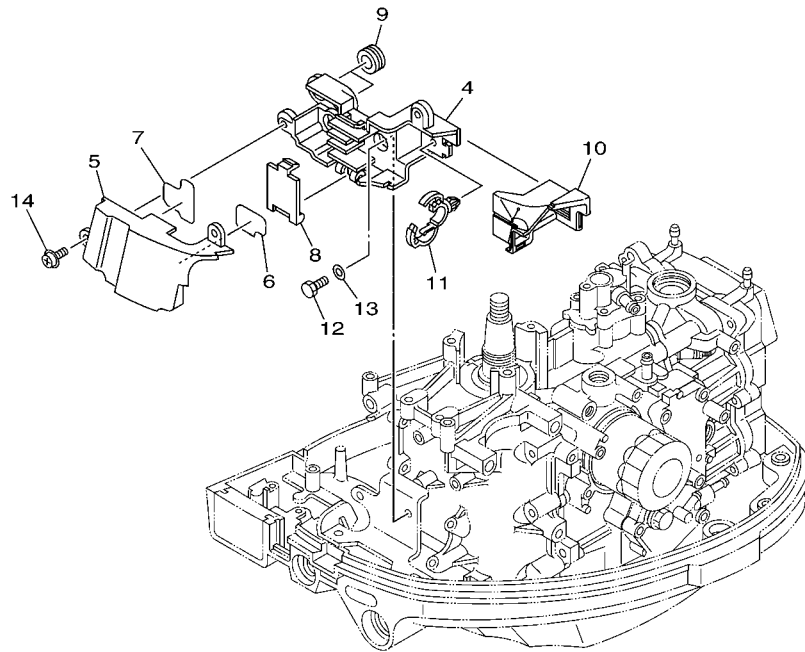
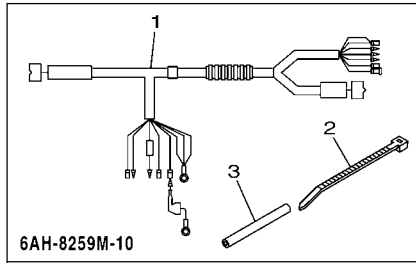



6CA1300-H140

FIG. 14 ELECTRICAL 3

EQUIPO ELECTRICO 3

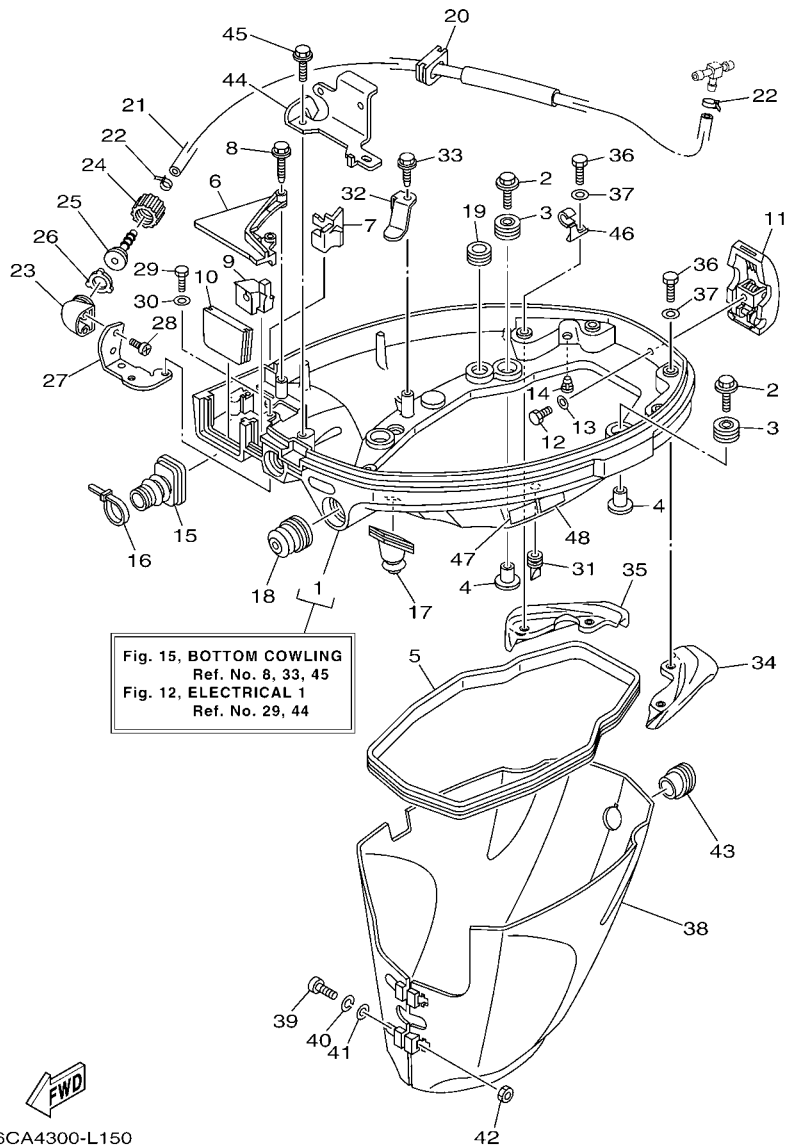
REF. NO.	PART NO. CODIGO Nº	DESCRIPTION DESCRIPCION	6AG6				REMARKS OBSERVACIONES
1	6AH-8259M-10	WIRE HARNESS ASSY 2 ARNES DE CABLES	1				
2	90465-13M18	CLAMP BRIDA	1				
3	90445-08029	HOSE TUBO	1				
4	6AH-8552A-00	HOUSING CAJA	1				
5	6AH-8552E-00	COVER, CASE CUBIERTA	1				
6	6AH-42735-30	PROTECTOR SEGURO RONDANA	1				
7	6AH-42735-40	PROTECTOR SEGURO RONDANA	1				
8	6AH-85537-00	COVER CUBIERTA	1				
9	90480-19368	GROMMET TAPON	2				
10	6AH-85547-00	DAMPER AMORTIGUADOR	1				
11	90464-20181	CLAMP BRIDA	1				
12	97095-06014	BOLT PERNO	2				
13	92995-06600	WASHER ARANDELA	2				
14	97985-06214	SCREW, WITH WASHER TORNILLO, CON ARANDELA	2				



6CA4300-L150

FIG. 15 BOTTOM COWLING

CUBIERTA INFERIOR

REF. NO.	PART NO. CODIGO Nº	DESCRIPTION DESCRIPCION	6AG6				REMARKS OBSERVACIONES
1	6AH-42710-00-4D	BOTTOM COWLING ASSY CUBIERTA INFERIOR COMPL.	1				
2	68F-85119-00	BOLT PERNO	4				
3	90480-21M82	GROMMET TAPON	4				
4	90387-06176	COLLAR ESPACIADOR	4				
5	6AH-42716-00	RUBBER, SEAL 1 SELLO DE GOMA 1	1				
6	6AH-42738-00-4D	PLATE, FITTING PLACA DE AJUSTE	1				
7	6AH-42718-00	RUBBER, SEAL 3 GOMA	1				
8	90109-06M82	BOLT PERNO	2				
9	6AH-42725-00	GROMMET TAPON	1				
10	6AH-42724-00	GROMMET TAPON	1				
11	6AH-42801-00	COWLING CLAMP COMP. BOVEDA GRAMPA COMPL.	1				
12	97095-06012	BOLT PERNO	1				
13	92995-06600	WASHER ARANDELA	1				
14	6BL-44391-00	NIPPLE, HOSE NIPLE MANGUERA	1				
15	6AH-26326-00	GROMMET TAPON PROTECTOR	1				
16	90465-11M10	CLAMP BRIDA	1				
17	6AH-42727-00	GROMMET TAPON	1				
18	65W-42726-00	GROMMET TAPON	1				
19	90480-16007	GROMMET TAPON	1				
20	6AH-42726-00	GROMMET TAPON	1				
21	6AH-24314-01	PIPE 4 TUBO 4	1				
22	90465-11M10	CLAMP BRIDA	2				
23	68T-12572-00	ADAPTER ADAPTADOR	1				
24	6R3-12581-00	JOINT, HOSE 1 CONEXION	1				
25	6R3-12582-00	JOINT, HOSE 2 CONEXION	1				
26	6R3-12583-00	GASKET, HOSE JOINT EMPAQUETADURA JUNTA DE MANGUE	1				
27	6AH-12535-00	PLATE EMPAQUETADURA	1				

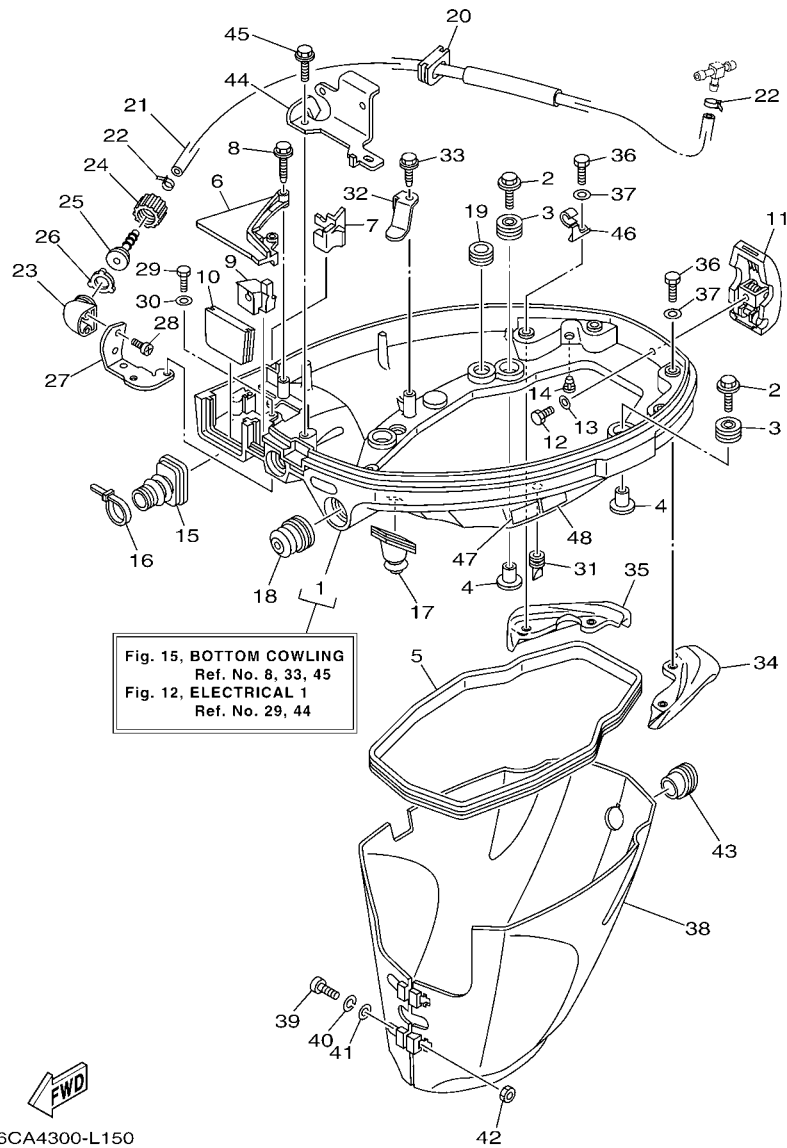

FIG. 15 BOTTOM COWLING

CUBIERTA INFERIOR

REF. NO.	PART NO. CODIGO Nº	DESCRIPTION DESCRIPCION	6AG6				REMARKS OBSERVACIONES
28	90167-06002	SCREW, TAPPING TORNILLO DE ROSCA HEMBRA	2				
29	97095-06010	BOLT PERNO	2				
30	92995-06600	WASHER ARANDELA	2				
31	65W-42717-00	RUBBER, SEAL 2 GOMA	2				
32	6AH-42743-00	BRACKET SOPORTE	1				
33	90109-06M86	BOLT PERNO	1				
34	6AH-42761-00	STOPPER RETEN 1	1				
35	6AH-42762-00	STOPPER RETEN 2	1				
36	97075-06012	BOLT PERNO	4				
37	92995-06600	WASHER ARANDELA	4				
38	6AH-42741-00	APRON MANDIL	1				
39	97885-06030	SCREW, PAN HEAD TORNILLO A MUESCA	2				
40	92995-06100	WASHER, SPRING ARANDELA	2				
41	92995-06600	WASHER ARANDELA	2				
42	95380-06600	NUT, HEXAGON TUERCA	2				
43	6AH-42717-00	RUBBER, SEAL 2 GOMA	1				
44	6AH-15774-00	STAY 4 SOPORTE 4	1				
45	90109-06M86	BOLT PERNO	1				
46	90465-08M82	CLAMP BRIDA	1				
47	6AH-42794-40	LABEL, WARNING (GENERAL) ETIQUETA DE PRECAUCION	1				
48	6AH-42794-50	LABEL, WARNING (GENERAL) ETIQUETA DE PRECAUCION	1				

FIG. 16 STEERING

DIRECCION

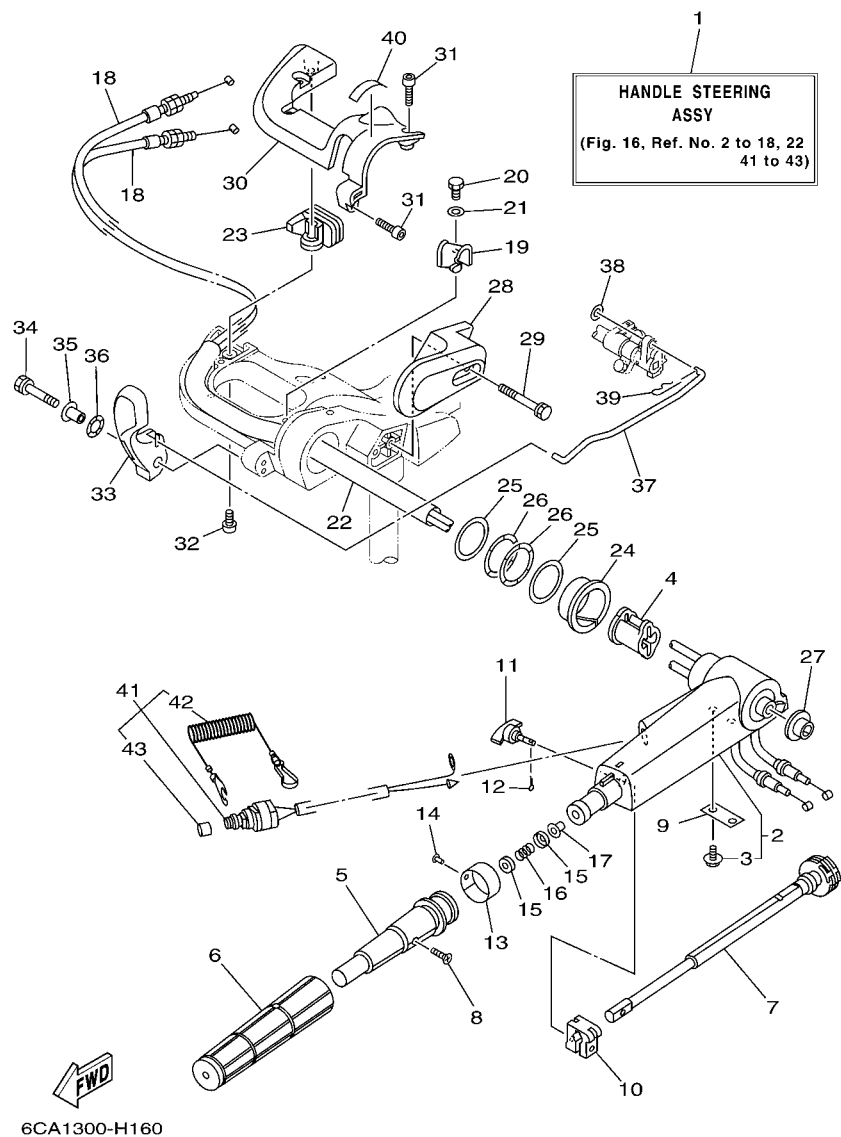

6CA1300-H160

REF. NO.	PART NO. CODIGO Nº	DESCRIPTION DESCRIPCION	6AG6				REMARKS OBSERVACIONES
1	6AH-W0084-02-4D	HANDLE STEERING ASSY CONJUNTO DE MANIJA	1				
2	6AH-42101-01-4D	HANDLE, STEERING MANIJA DE DIRECCION	1				
3	90109-06M86	.BOLT .PERNO	2				
4	6AH-26288-00	GROMMET, CABLE ANILLO PROTECTOR DE CABLE	1				
5	66M-42119-01	GRIP, STEERING HANDLE MANGO, MANIJA DE DIRRECCION	1				
6	67D-42177-00	RUBBER, HANDLE HULE DE MANIJA	1				
7	65W-42138-00	LEVER, THROTTLE PLANCA DE ACELERACION	1				
8	90152-05011	SCREW, COUNTERSUNK TORNILLO EMBUTIDO	1				
9	65W-42159-00	STAY SOPORTE	1				
10	6G1-42126-00	FRICITION, STEERING HANDLE GRIP FRICCION DE MANGO DIRECCION	1				
11	65W-42125-00	BOLT, FRICTION ADJUSTING TORNILLO FRICCION AJUSTA	1				
12	91490-16010	PIN, COTTER CHAVETA	1				
13	6J0-42137-00	INDICATOR, THROTTLE INDICADOR ACELERADOR	1				
14	90269-02M09	RIVET REMACHE	1				
15	6X4-44188-00	WASHER ARANDELLA	2				
16	90501-23215	SPRING, COMPRESION RESORTE DE COMPRESION	1				
17	90386-08004	BUSH BUJE	1				
18	6AH-26311-00	CABLE, THROTTLE 1 CABLE DE ACELERADOR 1	2				
19	6AH-44554-00	PLATE PLACA	1				
20	97095-06014	BOLT PERNO	1				
21	92995-06600	WASHER ARANDELA	1				
22	6AH-2634E-00	PROTECTOR 1 PROTECTOR 1	1				
23	6AH-42551-00	GROMMET TAPON	1				
24	90386-45001	BUSH BUJE	1				
25	90201-39008	WASHER, PLATE ARANDELA PLANA	2				
26	90206-39001	WASHER, WAVE ARANDELA ONDULADA	2				
27	90381-20001	BUSH, SOLID BUJE SOLIDO	1				

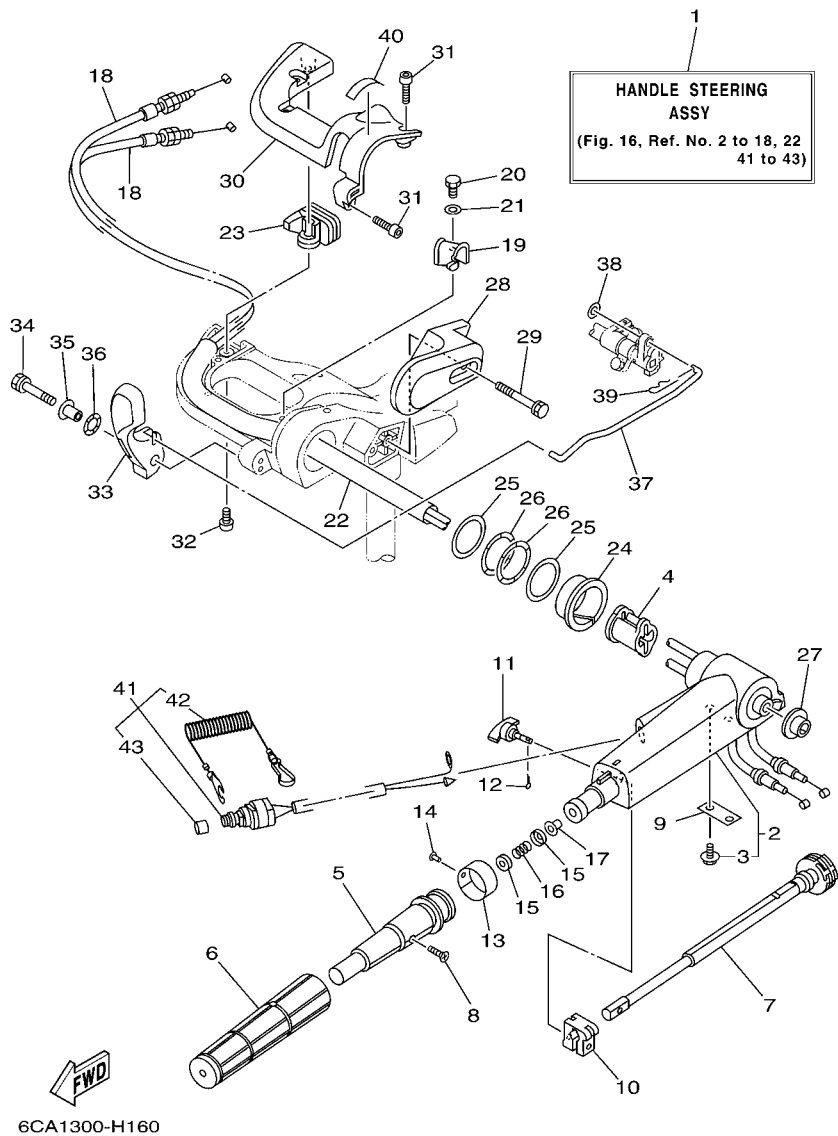
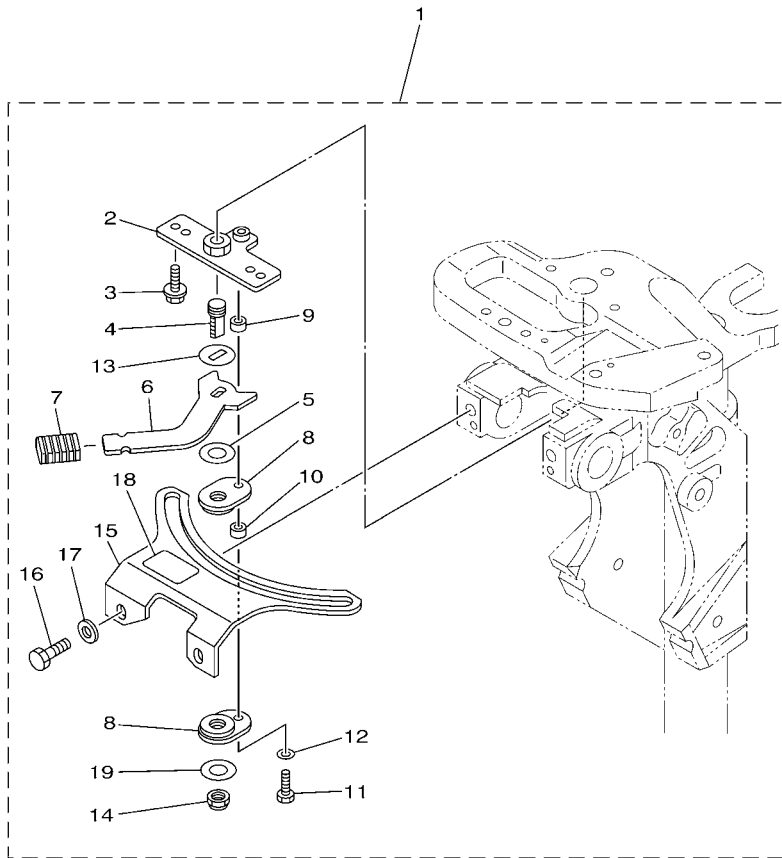

FIG. 16 STEERING

DIRECCION

REF. NO.	PART NO. CODIGO N°	DESCRIPTION DESCRIPCION	6AG6				REMARKS OBSERVACIONES
28	6AH-42131-00-4D	COVER, HANDLE STEERING CUBIERTA MANIJA DIRRECCION	1				
29	97595-06555	BOLT, WITH WASHER PERNO CON ARANDELA	2				
30	6AH-42532-00	COVER CUBIERTA	1				
31	90111-06072	BOLT, HEX. SOCKET BUTTON TORNILLO	4				
32	97780-60520	SCREW, TAPPING TORNILLO DE CABEZA DE CONO ACH	1				
33	6AH-44111-00	HANDLE, GEAR SHIFT MANIJA DE CAMBIO DE MARCHAS	1				
34	90119-06M05	BOLT, WITH WASHER TORNILLO CON ARANDELA	1				
35	90387-06M86	COLLAR ESPACIADOR	1				
36	90206-15M18	WASHER, WAVE ARANDELA ONDULADA	1				
37	6AH-44124-00	LINK, SHIFT ROD ESLABON	1				
38	92990-06200	WASHER, PLAIN ARANDELA PLANA	1				
39	90468-18008	CLIP PRESILLA	1				
40	6G8-44191-00	INDICATOR, SHIFT INDICADOR DE CAMBIOS	1				
41	6AH-82575-00	ENGINE STOP SWITCH ASSY INTERRUPTOR DE PARADA COMPL	1				
42	682-82556-00	.LANYARD, STOP SWITCH .CORDON DE INTERRUPTOR PARADA	1				
43	689-8257Y-00	.CAP .TAPA	1				



6AU5110-L180

FIG. 17 STEERING FRICTION

FRICCION DE DIRECCION

REF. NO.	PART NO. CODIGO Nº	DESCRIPTION DESCRIPCION	6AG6				REMARKS OBSERVACIONES
1	6AH-42508-01	STEERING FRICTION ASSY DIRECCION FRICCION COMP.	1				
2	68T-42525-01	.PLATE, FRICTION .PLACA DE FRICCION	1				
3	90119-05018	.BOLT, WITH WASHER .TORNILLO CON ARANDELA	2				
4	67C-42562-00	.SHAFT, STEERING LOCK .EJE, CERRADURA DE DIRECCION	1				
5	90202-10M56	.WASHER, PLATE .ARANDELA DE PLANA	1				
6	68T-42561-00	.KNOB, STEERING LOCK .PERILLA	1				
7	689-43633-00	.COVER, TILT LEVER .CUBIERTA PALANCA DE INCLINACI	1				
8	65W-42528-00	.PLATE, FRICTION .PIEZA DE FRICCION	2				
9	90387-05M05	.COLLAR .ESPACIADOR	1				
10	90387-05M11	.COLLAR .ESPACIADOR	1				
11	97095-05020	.BOLT .PERNO	1				
12	92995-05600	.WASHER .ARANDELA	1				
13	90209-10M26	.WASHER .ARANDELA DE SEPARACION	1				
14	90185-10M14	.NUT, SELF-LOCKING .TUERCA AUTOBLOCANTE	1				
15	6AH-42527-00	.PLATE, FRICTION .PLACA DE FRICCION	1				
16	90101-08022	.BOLT .TORNILLO	2				
17	90201-08065	.WASHER, PLATE .ARANDELA PLANA	2				
18	68T-43155-00	.MARK 1 .MARCA 1	1				
19	90201-106M5	.WASHER, PLATE .ARANDELA PLANA	1				

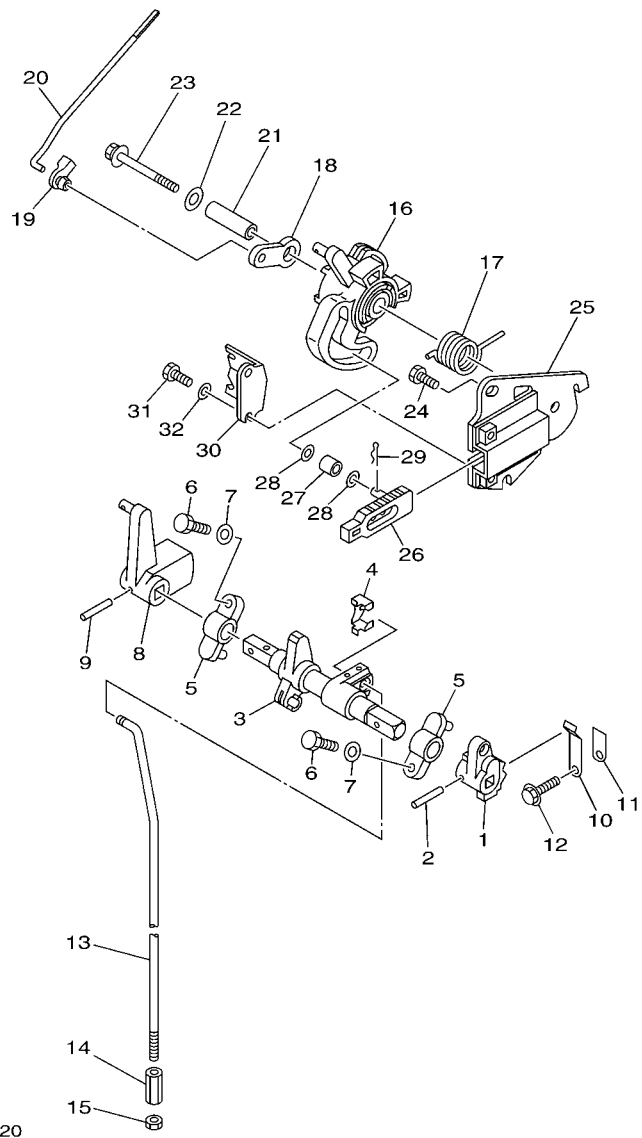
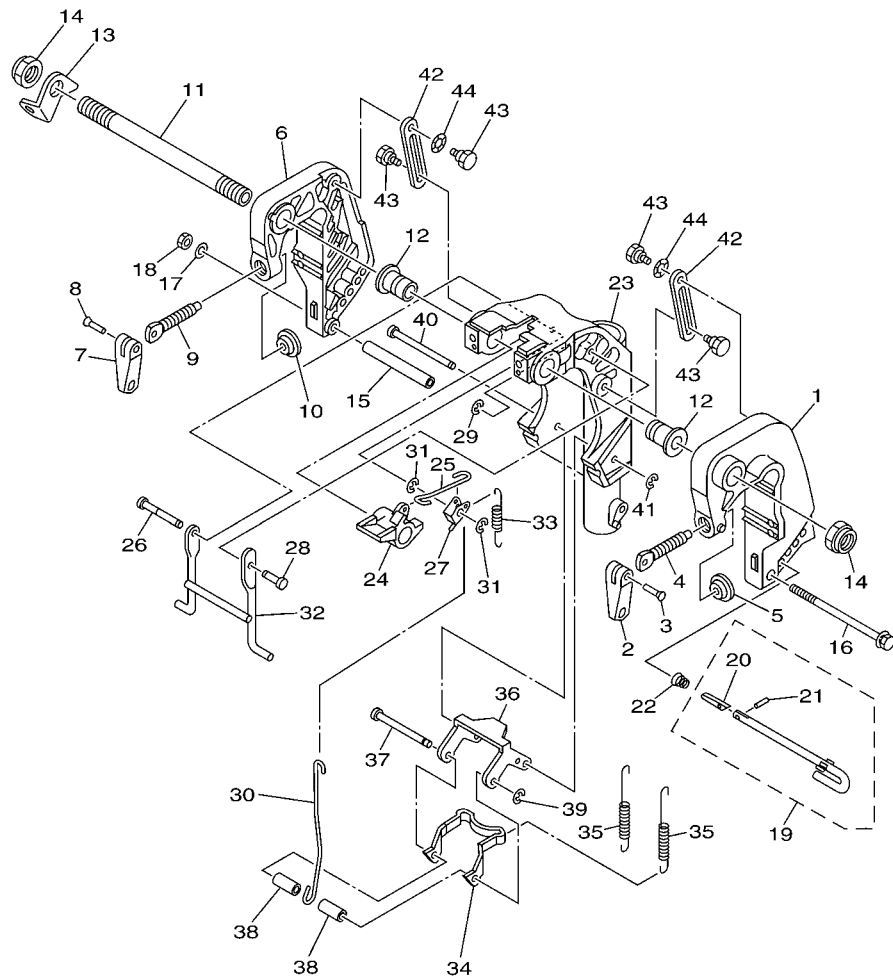

FIG. 18 CONTROL

CONTROL

REF. NO.	PART NO. CODIGO Nº	DESCRIPTION DESCRIPCION	6AG6				REMARKS OBSERVACIONES
1	6AH-44123-00	ARM, SHIFT ROD BRAZO VARILLA DE CAMBIOS	1				
2	90254-03M05	PIN, SPRING PASADOR DE TIPO A RESORTE	1				
3	6AH-44121-00	LEVER, SHIFT ROD PALANCA VARILLA CAMBIOS	1				
4	6AH-26364-00	END, CABLE 2 EXTREMO DE CABLE 2	1				
5	6G1-41662-01-94	BRACKET 2 SOPORTE 2	2				
6	97095-06020	BOLT PERNO	2				
7	92995-06600	WASHER ARANDELA	2				
8	6AH-44125-00	LEVER, SHIFT ROD PALANCA VARILLA CAMBIOS	1				
9	90254-03M05	PIN, SPRING PASADOR DE TIPO A RESORTE	1				
10	65W-44116-00	SPRING RESORTE	1				
11	66R-44114-00	STOPPER RETEN	1				
12	95895-06014	BOLT, FLANGE TORNILLO DE REBORDE	1				
13	6AH-44143-00	ROD, SHIFT VARILLA DE CAMBIO	1				S(17.1")
	6AH-44143-10	ROD, SHIFT VARILLA DE CAMBIO	1				L(22.1")
14	90170-06015	NUT TUERCA	1				L(22.1")
15	95380-06700	NUT TUERCA	1				
16	6AH-41638-00	PULLEY POLEA	1				
17	90508-20M44	SPRING, TORSION RESORTE DE TORSION	1				
18	65W-41283-00	LEVER, FREE ACCEL. PALANCA	1				
19	6J8-41262-00	JOINT, CHOKE LEVER CONECTOR DE AHOGADOR	1				
20	6AH-41211-00	LINK, ACCEL. ESLABON, ACELERADOR	1				
21	90387-06139	COLLAR ESPACIADOR	1				
22	90201-06M31	WASHER, PLATE ARANDELA PLANA	1				
23	97595-06555	BOLT, WITH WASHER PERNO CON ARANDELA	1				
24	97095-06014	BOLT PERNO	2				
25	6AH-14571-00	BRACKET, THROTTLE SOPORTE DE OBTURADOR	1				
26	6AH-44167-00	PLUNGER, SHIFT CAM EMBOLO DE CAMBIO	1				



6AH1300-F230

FIG. 19 BRACKET 1

SOPORTE 1

REF. NO.	PART NO. CODIGO Nº	DESCRIPTION DESCRIPCION	6AG6				REMARKS OBSERVACIONES
1	6AH-43111-00-4D	BRACKET, CLAMP 1 SOPORTE DE LA ABRAZADERA 1	1				
2	6E0-43118-01	HANDLE, TRANSOM CLAMP MANIJA DE LA ABRAZADERA DEL ES	1				
3	90243-04M01	PIN PASADOR	1				
4	6E7-43116-00	SCREW, TRANSOM CLAMP TORNILLO DE ABRAZADERA	1				
5	648-43114-01	PAD, TRANSOM CLAMP ARANDELA DE ABRAZADERA	1				
6	6AH-43112-00-4D	BRACKET, CLAMP 2 SOPORTE DE LA ABRAZADERA 2	1				
7	6E0-43118-01	HANDLE, TRANSOM CLAMP MANIJA DE LA ABRAZADERA DEL ES	1				
8	90243-04M01	PIN PASADOR	1				
9	6E7-43116-00	SCREW, TRANSOM CLAMP TORNILLO DE ABRAZADERA	1				
10	648-43114-01	PAD, TRANSOM CLAMP ARANDELA DE ABRAZADERA	1				
11	63W-43131-01	BOLT, CLAMP BRACKET TORNILLO DE ABRAZADERA DEL SOP	1				
12	90386-22MA4	BUSH BUJE	2				
13	66R-43113-00	PLATE, CLAMP BRACKET PLACA ABRAZADERA SOPORTE	1				
14	90185-22043	NUT, SELF-LOCKING TUERCA AUTOBLOCANTE	2				
15	90387-06M13	COLLAR ESPACIADOR	1				
16	90101-06M18	BOLT TORNILLO	1				
17	92990-06600	WASHER, PLATE ARANDELA PLANA	1				
18	95380-06700	NUT TUERCA	1				
19	6L2-43160-01	TILT ROD ASSY VARILLA DE BASCULACION COMPL.	1				
20	689-43165-00	.PLATE, TILT LOCK .PLACA DE TOPE, VARILLA SEGURID	1				
21	91690-30008	.PIN, SPRING .PASADOR DE RESORTE	1				
22	90502-10M07	SPRING, CONICAL RESORTE CONICO	1				
23	6AH-43311-00-4D	BRACKET, SWIVEL 1 SOPORTE GIRATORIO 1	1				S(17.1") S(17.1")
	6AH-43311-10-4D	BRACKET, SWIVEL 1 SOPORTE GIRATORIO 1	1				L(22.1") L(22.1")
24	6AH-43631-00	LEVER, TILT PALANCA DE INCLINACION	1				
25	6AH-43616-00	ROD, TILT LOCK VARILLA SEGURO DE INCLINACION	1				
26	6AH-43646-00	SHAFT, LEVER EJE DE PALANCA	1				

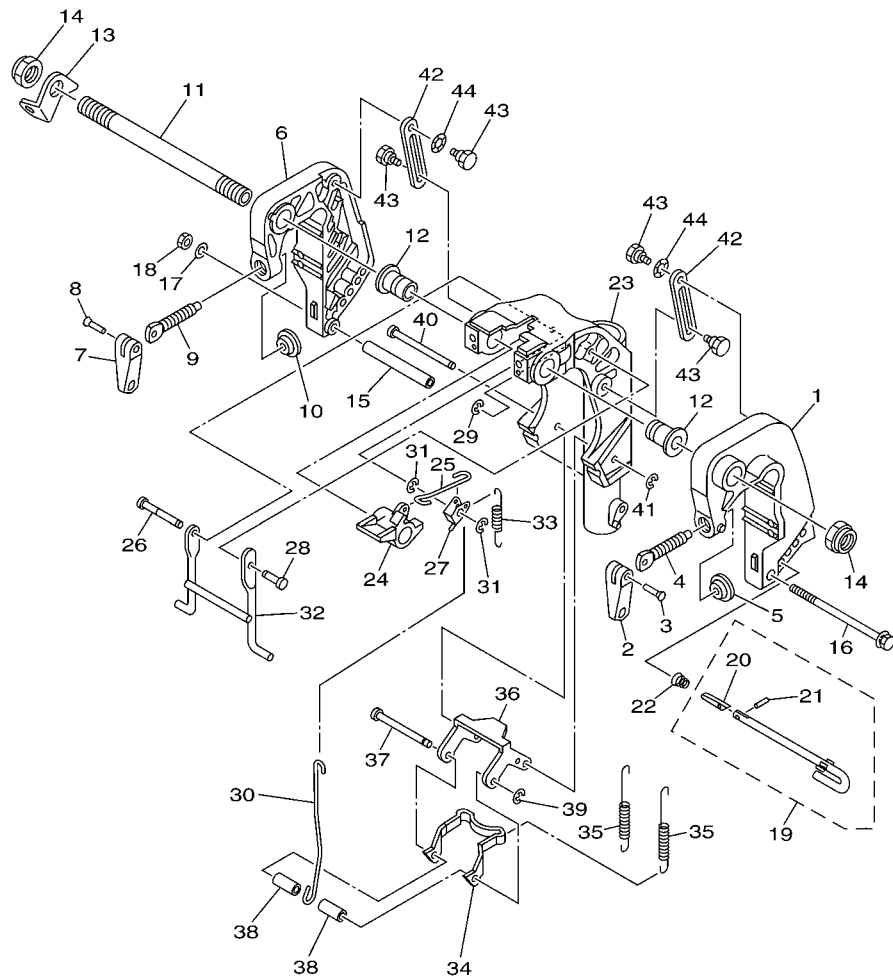

6AH1300-F230

FIG. 19 BRACKET 1

SOPORTE 1

REF. NO.	PART NO. CODIGO Nº	DESCRIPTION DESCRIPCION	6AG6				REMARKS OBSERVACIONES
27	6AH-43641-00	LEVER, TILT PALANCA DE INCLINACION	1				
28	6AH-43191-00	SHAFT, STOPPER EJE DE TOPE	1				
29	99080-05600	CIRCLIP PRESILLA REDONDA	1				
30	6AH-43617-00	ROD, TILT LOCK VARILLA SEGURO DE INCLINACION	1				
31	99080-05600	CIRCLIP PRESILLA REDONDA	2				
32	6AH-43350-00	RECEIVER ASSY RECIBIDOR COMPL	1				
33	90506-18014	SPRING, TENSION RESORTE DE TENSION	1				
34	6AH-43614-00	PLATE, TILT LOCK PLACA DE SEGURO DE INCLINACION	1				
35	90506-20020	SPRING, TENSION RESORTE DE TENSION	2				
36	6AH-43615-00	PLATE, TILT LOCK PLACA DE SEGURO DE INCLINACION	1				
37	68T-43611-00	SHAFT, TILT LOCK EJE SEGURO INCLINACION	1				
38	90387-06138	COLLAR ESPACIADOR	2				
39	93430-04M03	CIRCLIP SEGURO	1				
40	68T-43659-00	SHAFT, REVERSE LOCK EJE SEGURO DE REVERSA	1				
41	99080-05600	CIRCLIP PRESILLA REDONDA	1				
42	6AH-43627-00	STOPPER RETEN	2				
43	90109-06M84	BOLT PERNO	4				
44	90206-10M24	WASHER, WAVE ARANDELA ONDULADA	2				

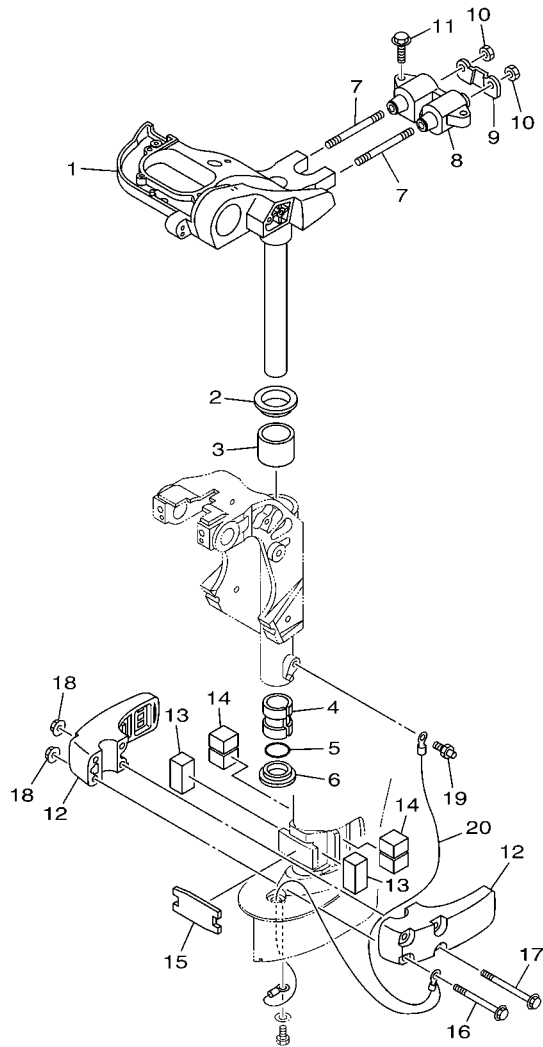

6CA1300-H200

FIG. 20 BRACKET 2

SOPORTE 2

REF. NO.	PART NO. CODIGO Nº	DESCRIPTION DESCRIPCION	6AG6			REMARKS OBSERVACIONES
1	6AH-42510-00-4D	STEERING BRACKET ASSY SOPORTE DIRECCION COMPL.	1			S(17.1") S(17.1")
	6AH-42510-10-4D	STEERING BRACKET ASSY SOPORTE DIRECCION COMPL.	1			L(22.1") L(22.1")
2	90209-40008	WASHER ARANDELA DE SEPARACION	1			
3	90386-40001	BUSH BUJE	1			
4	90386-30048	BUSH BUJE	1			
5	93210-29M94	O-RING ANILLO O	1			
6	90386-30M60	BUSH BUJE	1			
7	90116-10033	BOLT, STUD ESPARRAGO	2			
8	6AH-44514-00	MOUNT DAMPER, UPPER SIDE AMORTIGUADOR LADO SUPERIOR	1			
9	6AH-44526-00	PLATE PLACA 1	1			
10	95380-10600	NUT TUERCA	2			
11	90119-08094	BOLT, WITH WASHER TORNILLO CON ARANDELA	2			
12	6AH-44551-00-4D	HOUSING, LOWER MOUNT RUBBER 1 CAJA AMORTIGUADOR INFERIOR HU	2			
13	6AH-44557-00	MOUNT DAMPER, LOWER FRONT AMORTIGUADOR DE HULE FRENTE IN	2			
14	6AH-44555-00	MOUNT DAMPER, LOWER SIDE AMORTIGUADOR DE HULE LADO INFE	2			
15	6AH-44574-00	STOPPER, LOWER MOUNT RUBBER TOPE	1			
16	90119-08M45	BOLT, WITH WASHER TORNILLO CON ARANDELA	2			
17	90119-08M46	BOLT, WITH WASHER TORNILLO CON ARANDELA	2			
18	90179-08M34	NUT TUERCA	4			
19	93700-06M03	NIPPLE, GREASE BOQUILLA DE ENGRASAR	1			
20	6AH-82127-00	WIRE, LEAD 2 CABLE CONDUCTOR 2	1			

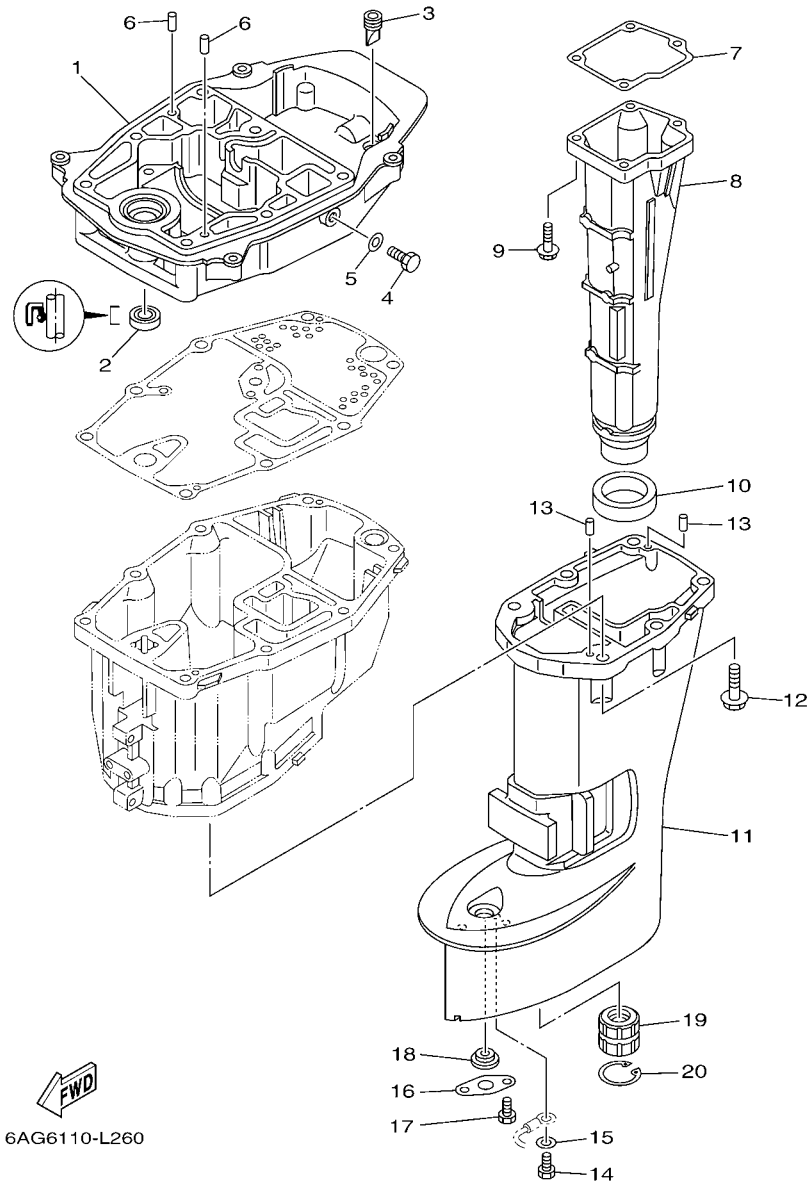

6AG6110-L260

FIG. 21 UPPER CASING

FUNDA SUPERIOR

REF. NO.	PART NO. CODIGO Nº	DESCRIPTION DESCRIPCION	6AG6			REMARKS OBSERVACIONES
1	6AH-41137-00-CA	GUIDE, EXHAUST GUIA DE ESCAPE	1			
2	93101-12M63	OIL SEAL SELLO ACEITE	1			
3	65W-42717-00	RUBBER, SEAL 2 GOMA	1			
4	97095-08014	BOLT PERNO	1			
5	90430-08143	GASKET JUNTA	1			
6	93606-19M23	PIN, DOWEL PASADOR DE CLAVIJA	2			
7	6AH-41134-00	GASKET, EXHAUST MANIFOLD EMPAQUE	1			
8	6AH-14711-00-CA 6AH-14711-10-CA	MUFFLER 1 SILENCIADOR 1 MUFFLER 1 SILENCIADOR 1	1 1			S(17.1") S(17.1") L(22.1") L(22.1")
9	97575-06525	BOLT, WITH WASHER PERNO CON ARANDELA	4			
10	6AH-41138-00	SEAL, EXT. 1 SELLO, ESCAPE 1	1			
11	6AH-45111-00-4D 6AH-45111-10-4D	CASING, UPPER CAJA SUPERIOR CASING, UPPER CAJA SUPERIOR	1 1			S(17.1") S(17.1") L(22.1") L(22.1")
12	97575-08530	BOLT, WITH WASHER PERNO CON ARANDELA	6			
13	93604-12M07	PIN, DOWEL PASADOR DE CLAVIJA	2			
14	97095-05010	BOLT PERNO	1			
15	92995-05600	WASHER ARANDELA	1			
16	68T-45321-00	PLATE PLACA	1			
17	97095-06008	BOLT PERNO	1			
18	90480-14M54	GROMMET TAPON	1			
19	682-45318-00	BUSHING, DRIVE SHAFT BUJE, EJE DE MANDO	1			L(22.1") L(22.1")
20	93420-30042	CIRCLIP SEGURO	1			L(22.1") L(22.1")

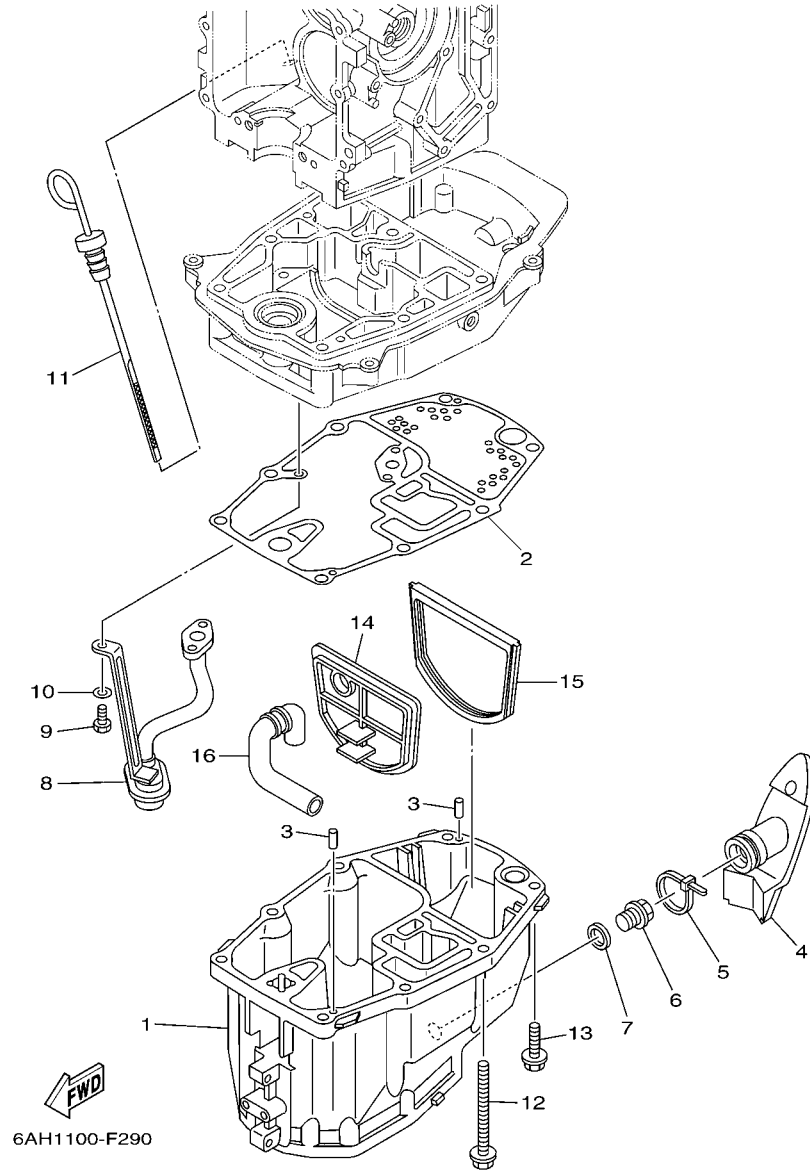

FIG. 22 OIL PAN

OIL PAN

REF. NO.	PART NO. CODIGO Nº	DESCRIPTION DESCRIPCION	6AG6				REMARKS OBSERVACIONES
1	6AH-15311-00-CA	OIL PAN BANDEJA DE ACEITE	1				
2	6AH-15312-00	GASKET, OIL PAN EMPAQ BANDEJA DE ACEITE	1				
3	93604-12M07	PIN, DOWEL PASADOR DE CLAVIJA	2				
4	6AH-15316-00	DAMPER 1 AMORTIGUADOR 1	1				
5	90465-11M59	CLAMP BRIDA	1				
6	90340-14M06	PLUG, STRAIGHT SCREW TORNILLO, DE DRENAJE	1				
7	90430-14M09	GASKET JUNTA	1				
8	6AH-13411-00	STRAINER, OIL FILTRO DE ACEITE	1				
9	97013-06016	BOLT PERNO	3				
10	92903-06600	WASHER, PLATE RONDANA SENCILLA	3				
11	6AH-15362-00	PLUG, OIL LEVEL TAPON DEL NIVEL DE ACEITE	1				
12	90119-08103	BOLT, WITH WASHER TORNILLO CON ARANDELA	6				
13	97575-08530	BOLT, WITH WASHER PERNO CON ARANDELA	2				
14	6AH-45126-00	PLATE, SEAL DAMPER PLACA DE SELLO DE HULE	1				
15	6AH-45115-00	GASKET, UPPER CASING JUNTA FUNDA SUPERIOR	1				
16	6AH-45135-00	PIPE TUBO 1	1				

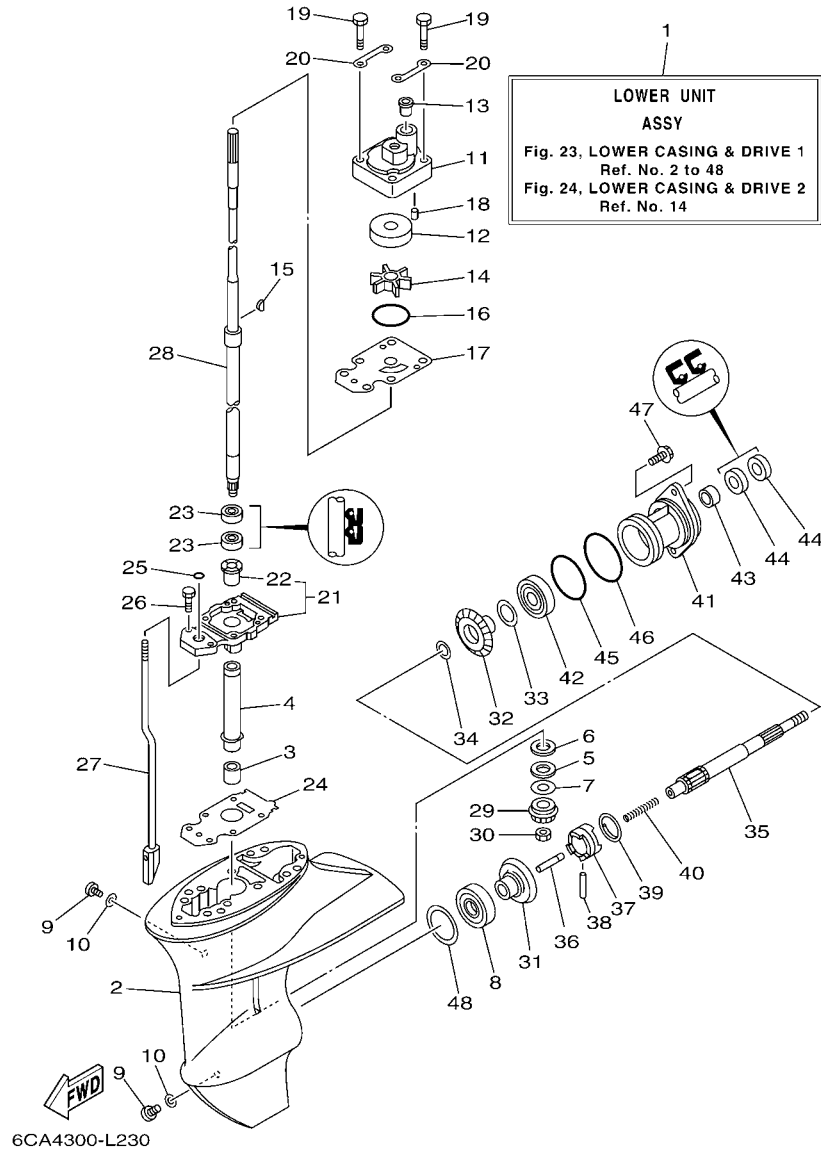

FIG. 23 LOWER CASING & DRIVE 1 IMPULSOR E INFERIOR 1

REF. NO.	PART NO. CODIGO Nº	DESCRIPTION DESCRIPCION	6AG6				REMARKS OBSERVACIONES
1	6AH-45300-00-4D	LOWER UNIT ASSY CONJUNTO UNIDAD INFERIOR	1				S(17.1") S(17.1")
	6AH-45300-10-4D	LOWER UNIT ASSY CONJUNTO UNIDAD INFERIOR	1				L(22.1") L(22.1")
2	6AH-45311-00-4D	CASING, LOWER FUNDA INFERIOR	1				
3	93315-314V8	BEARING COJINETE DE RODILLOS	1				
4	63V-45536-00	SLEEVE, DRIVE SHAFT CAMISA EJE DE MANDO	1				
5	90209-14011	WASHER ARANDELA DE SEPARACION	1				
6	90201-15017	WASHER, PLATE ARANDELA PLANA	1				
7	6E8-45587-10	SHIM (T:1.13MM) LAINA (T:1.13MM)	1				UR
	6E8-45587-30	SHIM (T:1.20MM) LAINA (T:1.20MM)	1				UR
8	93332-00005	BEARING COJINETE	1				UR
9	90340-08002	PLUG, STRAIGHT SCREW TORNILLO, DE DRENAJE	2				
10	90430-08020	GASKET JUNTA	2				
11	6AH-44311-00	HOUSING, WATER PUMP CAJA BOMBA DE AGUA	1				
12	63V-44322-00	INSERT, CARTRIDGE CARTUCHO	1				
13	6L2-44367-00	DAMPER, WATER SEAL 3 GOMA DEL SELLO DE AGUA 3	1				
14	63V-44352-01	IMPELLER IMPULSOR	1				
15	664-44338-00	KEY, WOODRUFF CUNA WOODRUFF	1				
16	93210-49046	O-RING ANILLO O	1				
17	68T-44323-00	OUTER PLATE, CARTRIDGE PLACA EXTERIOR DEL CARTUCHO	1				
18	93604-12M07	PIN, DOWEL PASADOR DE CLAVIJA	2				
19	97095-08045	BOLT PERNO	4				
20	63V-44328-01	PLATE PLACA	2				
21	69G-45331-01-CA	HOUSING, BEARING CAJA DE COJINETE	1				
22	626-45316-09	BUSHING, DRIVE SHAFT BUJE, EJE DE MANDO	1				
23	93101-20001	OIL SEAL SELLO ACEITE	2				
24	69G-45315-A0	PACKING, LOWER CASING EMPAQUE	1				
25	93210-06ME6	O-RING ANILLO O	1				

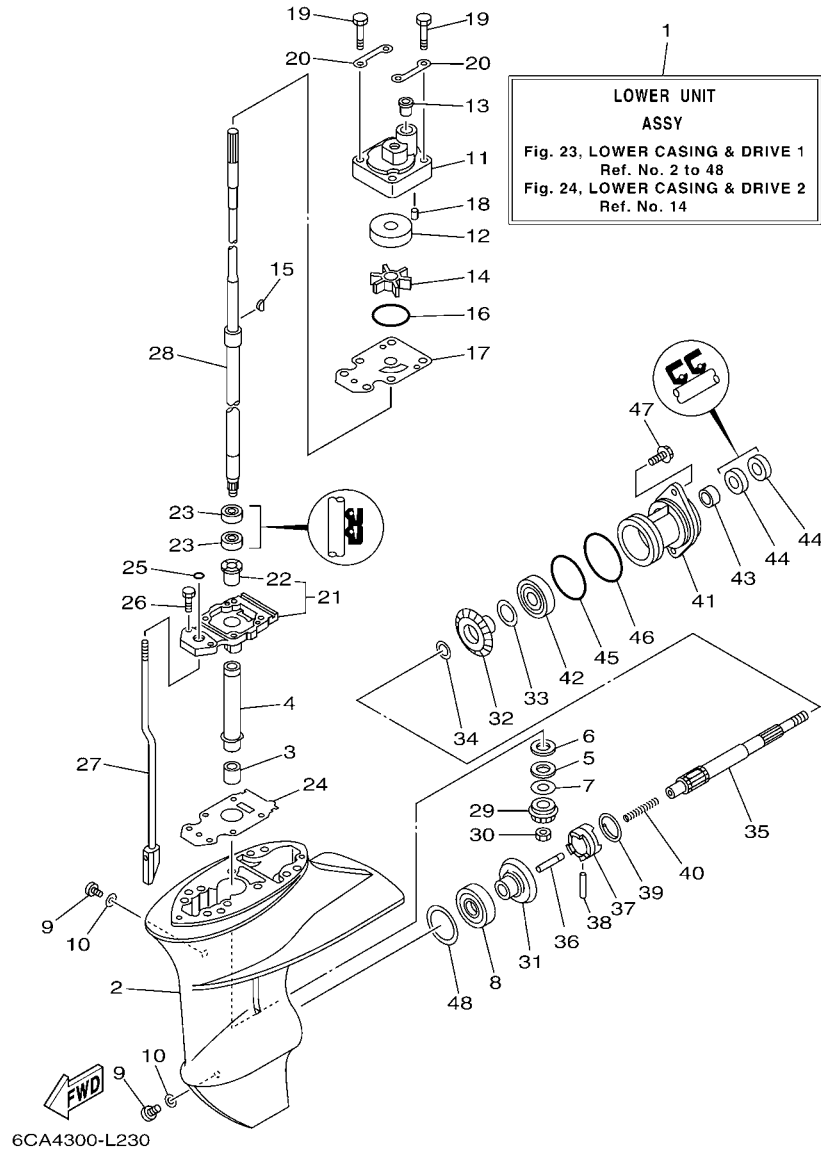

FIG. 23 LOWER CASING & DRIVE 1 IMPULSOR E INFERIOR 1

REF. NO.	PART NO. CODIGO Nº	DESCRIPTION DESCRIPCION	BAG6				REMARKS OBSERVACIONES
26	97080-08025	BOLT PERNO	2				
27	6AH-44150-00	SHIFT CAM ASSY CONJUNTO EJE LEVA COMPL.	1				S(17.1") S(17.1")
	6AH-44150-10	SHIFT CAM ASSY CONJUNTO EJE LEVA COMPL.	1				L(22.1") L(22.1")
28	6AH-45510-00	DRIVE SHAFT ASSY EJE DE MANDO COMPL.	1				S(17.1") S(17.1")
	6AH-45510-10	DRIVE SHAFT ASSY EJE DE MANDO COMPL.	1				L(22.1") L(22.1")
29	63V-45551-00	PINION (13T) PINON (13T)	1				
30	90179-08M06	NUT TUERCA	1				
31	6E7-45560-01	GEAR 1 (27T) ENGRANAJE 1 (27T)	1				
32	6E7-45571-00	GEAR 2 (27T) ENGRANAJE 2 (27T)	1				
33	626-45577-00	SHIM (T:0.10MM) LAINA (T:0.10MM)	1				UR UR
	626-45577-10	SHIM (T:0.20MM) LAINA (T:0.20MM)	1				UR UR
	626-45577-20	SHIM (T:0.30MM) LAINA (T:0.30MM)	1				UR UR
	626-45577-30	SHIM (T:0.40MM) LAINA (T:0.40MM)	1				UR UR
	626-45577-40	SHIM (T:0.50MM) LAINA (T:0.50MM)	1				UR UR
34	90201-17682	WASHER, PLATE ARANDELA PLANA	1				
35	683-45611-00	SHAFT, PROPELLER EJE PROPUSOR	1				
36	650-45635-00	PLUNGER, SHIFT EMBOLO DE CAMBIO	1				
37	682-45631-00	CLUTCH, DOG EMBRAGUE DE GARRA	1				
38	90250-05010	PIN, STRAIGHT PASADOR CILINDRICO	1				
39	648-45633-00	RING, CROSS PIN ANILLO DE PASADOR	1				
40	90501-150A0	SPRING, COMPRESSION RESORTE DE COMPRESION	1				
41	683-45361-02-4D	CAP, LOWER CASING FUNDA INFERIOR	1				
42	93306-00501	BEARING COJINETE	1				
43	93315-317U2	BEARING COJINETE DE RODILLOS	1				
44	93101-17054	OIL SEAL SELLO ACEITE	2				
45	93210-57M09	O-RING ANILLO O	1				
46	93210-56M80	O-RING ANILLO O	1				

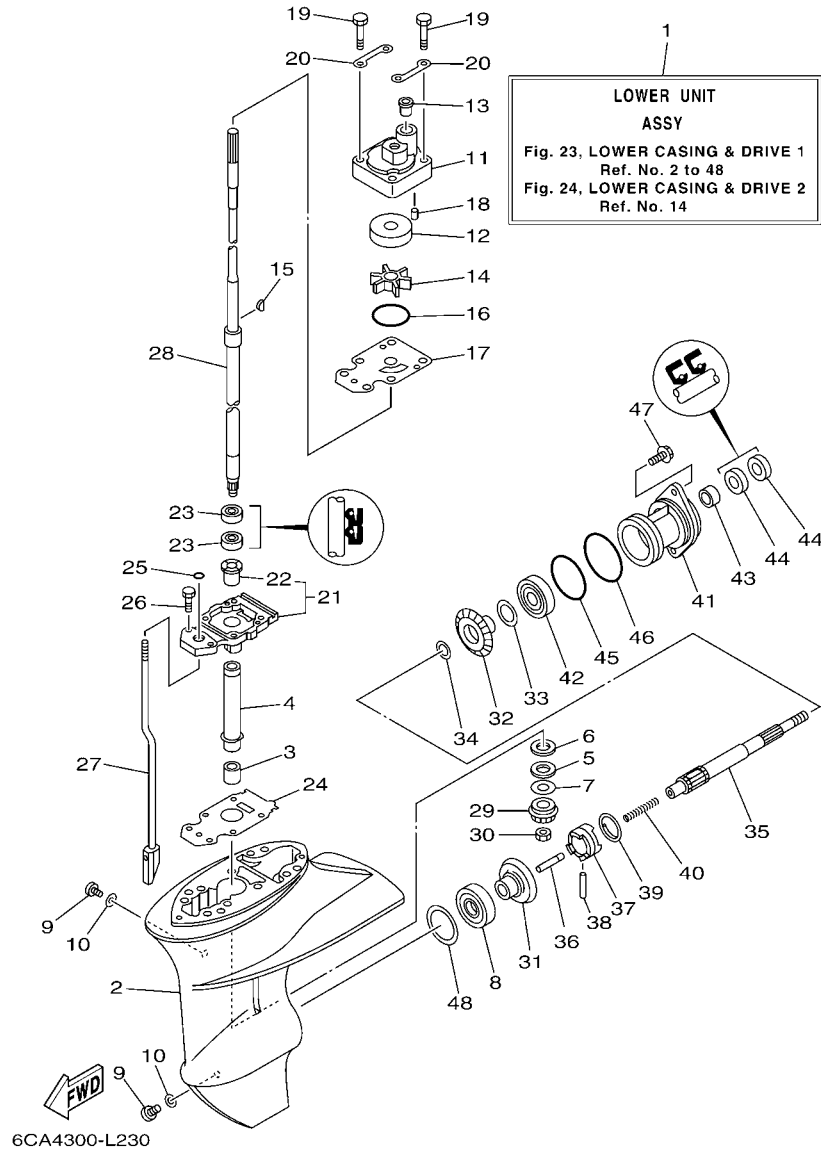
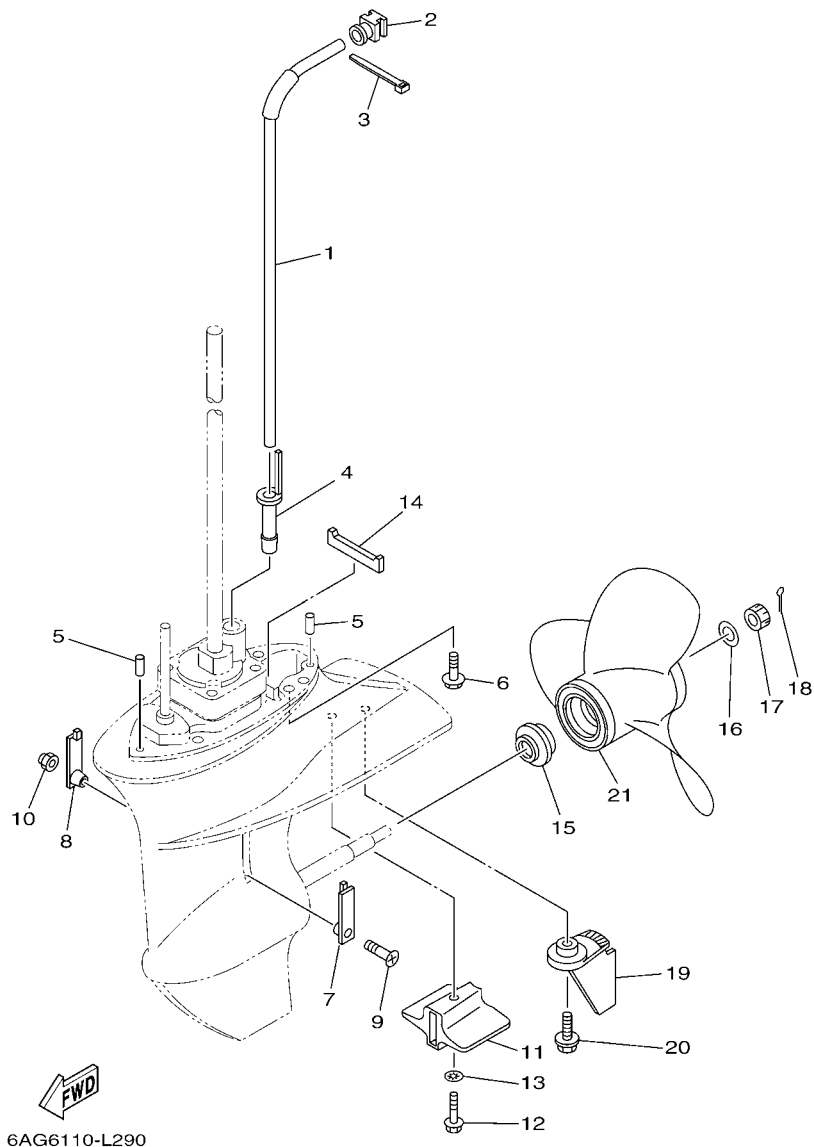

FIG. 23 LOWER CASING & DRIVE 1 **IMPULSOR E INFERIOR 1**

REF. NO.	PART NO. CODIGO Nº	DESCRIPTION DESCRIPCION	6AG6				REMARKS OBSERVACIONES
47	97575-06520	BOLT, WITH WASHER PERNO CON ARANDELA	2				
48	664-45567-01	SHIM (T:0.10MM) LAINA (T:0.10MM)	1				UR UR
	664-45567-10	SHIM (T:0.12MM) LAINA (T:0.12MM)	1				UR UR
	664-45567-20	SHIM (T:0.15MM) LAINA (T:0.15MM)	1				UR UR
	664-45567-30	SHIM (T:0.18MM) LAINA (T:0.18MM)	1				UR UR
	664-45567-40	SHIM (T:0.30MM) LAINA (T:0.30MM)	1				UR UR
	664-45567-50	SHIM (T:0.40MM) LAINA (T:0.40MM)	1				UR UR
	664-45567-60	SHIM (T:0.50MM) LAINA (T:0.50MM)	1				UR UR

FIG. 24 LOWER CASING & DRIVE 2

IMPULSOR E INFERIOR 2



6AG6110-L290

REF. NO.	PART NO. CODIGO Nº	DESCRIPTION DESCRIPCION	6AG6				REMARKS OBSERVACIONES
1	6AH-44361-01	TUBE, WATER 1 TUBO DE AGUA 1	1				S(17.1") S(17.1")
	6AH-44361-11	TUBE, WATER 1 TUBO DE AGUA 1	1				L(22.1") L(22.1")
2	6AH-44365-00	DAMPER, WATER SEAL 1 HULE DE SELLO DE AGUA 1	1				
3	90465-11M10	CLAMP BRIDA	1				
4	6AH-44368-00	RUBBER, WATER SEAL 4 CAUCHO AGUA SERTISSURE 4	1				
5	93604-12M07	PIN, DOWEL PASADOR DE CLAVIJA	2				
6	97575-08530	BOLT, WITH WASHER PERNO CON ARANDELA	4				
7	6G1-45214-00	COVER, WATER INLET 1 CUBIERTA ENTRADA AGUA 1	1				
8	63V-45215-00	COVER, WATER INLET 2 CUBIERTA ENTRADA AGUA 2	1				
9	90152-05011	SCREW, COUNTERSUNK TORNILLO EMBUTIDO	1				
10	90185-05002	NUT, NYLON TUERCA AUTOBLOCANTE	1				
11	6AH-45251-00	ANODE CATODE	1				
12	95895-06035	BOLT, FLANGE TORNILLO DE REBORDE	1				
13	92990-06300	WASHER, INTERNAL TOOTH ARANDELA PLANA	1				
14	63V-45375-00	DAMPER, SEAL GOMA DE SELLO	1				
15	6E7-45987-01	SPACER 1 ESPACIADOR 1	1				
16	90201-10M01	WASHER, PLATE ARANDELA PLANA	1				
17	90171-10M01	NUT, CASTLE TUERCA ENTALLADA	1				
18	91490-30020	PIN. COTTER CHAVETA	1				
19	6AH-45371-00-4D	TAB-TRIM QUILLA ESTABILIZADOR	1				
20	90119-06M88	BOLT, WITH WASHER TORNILLO CON ARANDELA	1				
21	63V-45941-10	PROPELLER (3X9-1/4"X12"-J1) PROPELA (3X9-1/4"X12"-J1)	1				UR UR
	63V-45943-10	PROPELLER (3X9-1/4"X11"-J1) PROPELA (3X9-1/4"X11"-J1)	1				UR UR
	63V-45945-10	PROPELLER (3X9-1/4"X9"-J1) PROPELA (3X9-1/4"X9"-J1)	1				UR UR
	63V-45952-10	PROPELLER (3X9-1/4"X10"-J1) PROPELA (3X9-1/4"X10"-J1)	1				UR UR
	683-45941-00	PROPELLER (3X9-1/4"X12"-J) PROPERA (3X9-1/4"X12"-J)	1				UR UR
	683-45943-00	PROPELLER (3X9-1/4"X10-1/2"-J) PROPERA (3X9-1/4"X10-1/2"-J)	1				UR UR

FIG. 24 LOWER CASING & DRIVE 2

IMPULSOR E INFERIOR 2

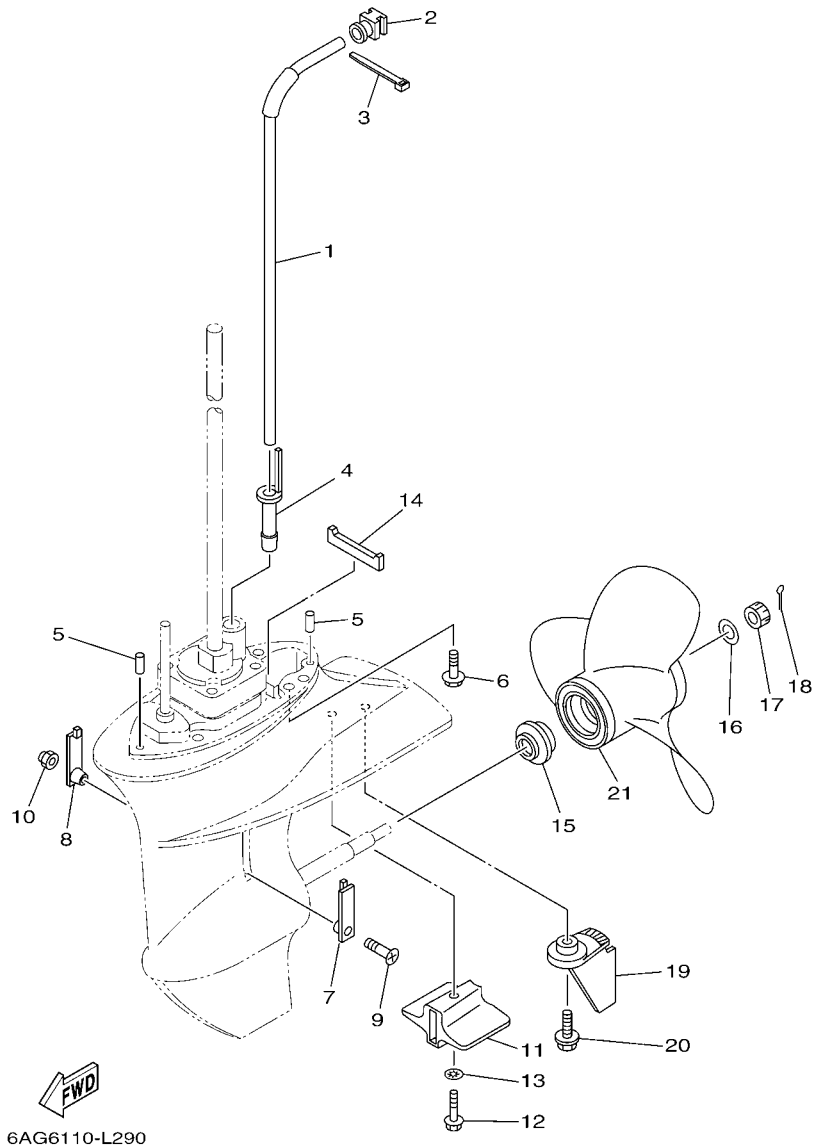

REF. NO.	PART NO. CODIGO Nº	DESCRIPTION DESCRIPCION	6AG6				REMARKS OBSERVACIONES
21	683-45952-00	PROPELLER (3X9-1/4"X9-3/4"-J) PROPELA (3X9-1/4"X9-3/4"-J)	1				UR UR

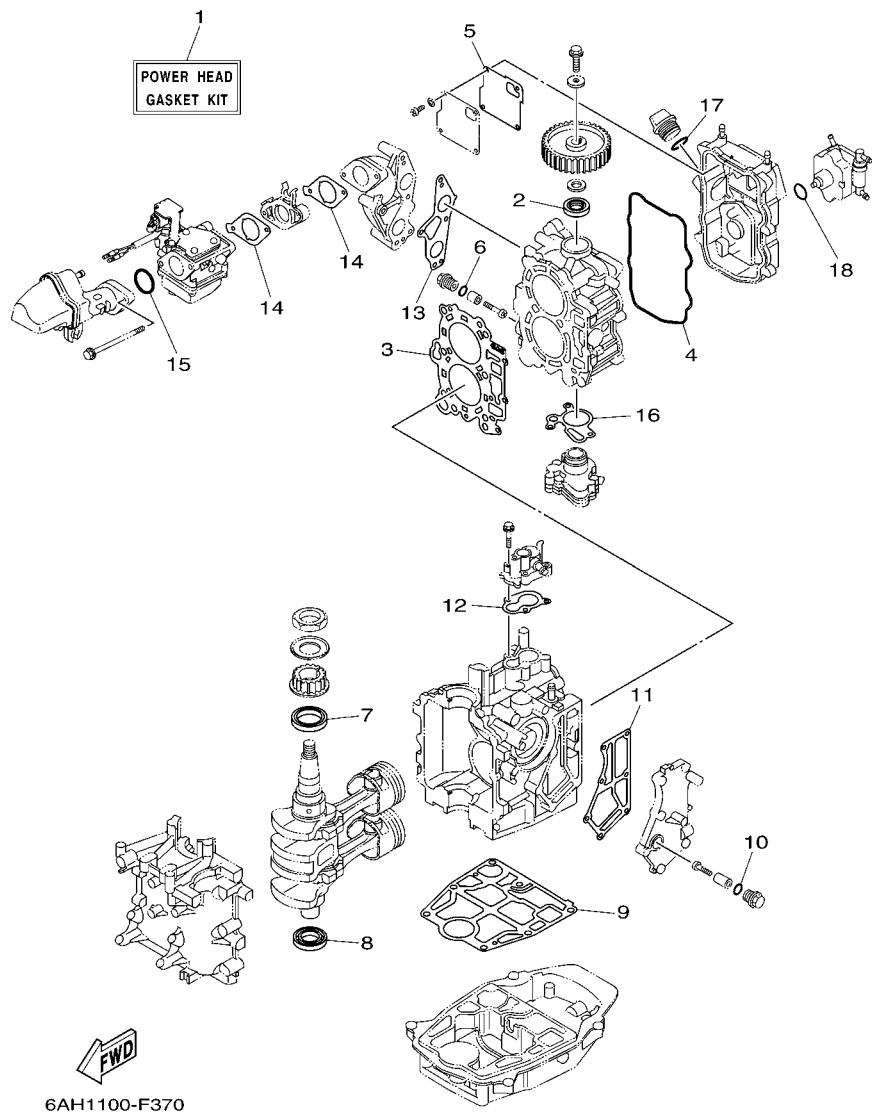

6AH1100-F370

FIG. 26 REPAIR KIT 1

ESTUCHE REPARATION 1

REF. NO.	PART NO. CODIGO Nº	DESCRIPTION DESCRIPCION	6AG6				REMARKS OBSERVACIONES
1	6AG-W0001-00	POWER HEAD GASKET KIT JUEGO DE EMPAQUE DE MOTOR	1				
2	93102-22009	.OIL SEAL .SELLO ACEITE	1				
3	6AG-11181-00	.GASKET, CYLINDER HEAD 1 .JUNTA, DE CULATA 1	1				
4	6AH-11356-00	.SEAL, CYLINDER 2 .RETEN ACEITE CILINDRO 2	1				
5	6AH-11169-00	.GASKET, BREATHER COVER .EMPAQ. CBTA.DE RESP.	1				
6	93210-13M63	.O-RING .ANILLO O	2				
7	93102-37004	.OIL SEAL .SELLO ACEITE	1				
8	93102-25014	.OIL SEAL .SELLO ACEITE	1				
9	6AH-11351-00	.GASKET, CYLINDER .JUNTA, DE CILINDRO	1				
10	93210-13M63	.O-RING .ANILLO O	1				
11	6AH-41114-00	.GASKET, EXHAUST OUTER COVER .EMPAQUE	1				
12	6AH-12414-00	.GASKET, COVER .EMPAQUE	1				
13	6AH-13645-00	.GASKET, MANIFOLD 1 .EMPAQUE	1				
14	6AH-13646-00	.GASKET, MANIFOLD 2 .EMPAQ. DE MULTIPLE 2	2				
15	93210-35M86	.O-RING .ANILLO O	1				
16	6AH-13329-00	.GASKET, PUMP COVER .EMPAQUE TAPA DE BOMBA	1				
17	93210-24M79	.O-RING .ANILLO O	1				
18	93210-20M65	.O-RING .ANILLO O	1				

FIG. 28 REPAIR KIT 3

ESTUCHE REPARACION 3

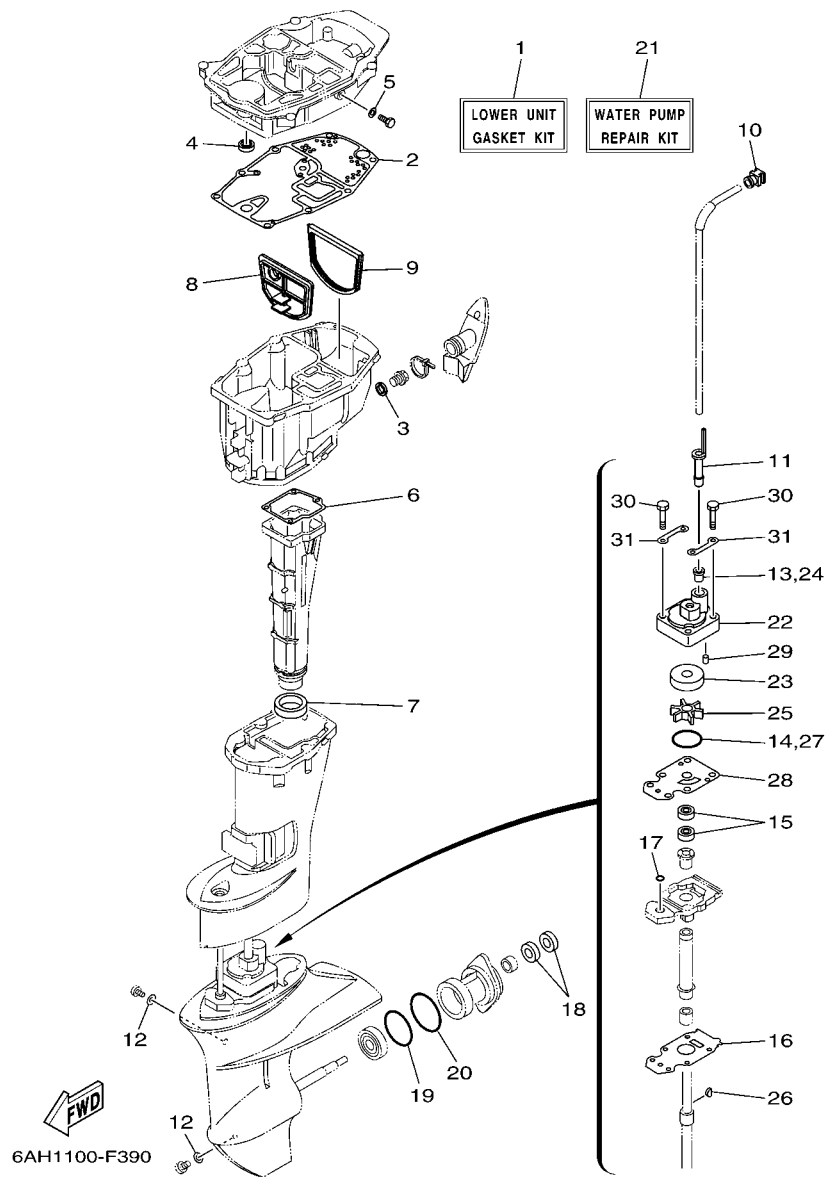

REF. NO.	PART NO. CODIGO Nº	DESCRIPTION DESCRIPCION	6AG6				REMARKS OBSERVACIONES
1	6AH-W0001-20	LOWER UNIT GASKET KIT JUEGO DE EMPAQUE UNIDAD INFER.	1				
2	6AH-15312-00	.GASKET, OIL PAN .EMPAQ BANDEJA DE ACEITE	1				
3	90430-14M09	.GASKET .JUNTA	1				
4	93101-12M63	.OIL SEAL .SELLO ACEITE	1				
5	90430-08143	.GASKET .JUNTA	1				
6	6AH-41134-00	.GASKET, EXHAUST MANIFOLD .EMPAQUE	1				
7	6AH-41138-00	.SEAL, EXT. 1 .SELLO, ESCAPE 1	1				
8	6AH-45126-00	.PLATE, SEAL DAMPER .PLACA DE SELLO DE HULE	1				
9	6AH-45115-00	.GASKET, UPPER CASING .JUNTA FUNDA SUPERIOR	1				
10	6AH-44365-00	.DAMPER, WATER SEAL 1 .HULE DE SELLO DE AGUA 1	1				
11	6AH-44368-00	.RUBBER, WATER SEAL 4 .CAUCHO AGUA SERTISSURE 4	1				
12	90430-08020	.GASKET .JUNTA	2				
13	6L2-44367-00	.DAMPER, WATER SEAL 3 .GOMA DEL SELLO DE AGUA 3	1				
14	93210-49046	.O-RING .ANILLO O	1				
15	93101-20001	.OIL SEAL .SELLO ACEITE	2				
16	69G-45315-A0	.PACKING, LOWER CASING .EMPAQUE	1				
17	93210-06ME6	.O-RING .ANILLO O	1				
18	93101-17054	.OIL SEAL .SELLO ACEITE	2				
19	93210-57M09	.O-RING .ANILLO O	1				
20	93210-56M80	.O-RING .ANILLO O	1				
21	6AH-W0078-00	WATER PUMP REPAIR KIT ESTUCHE REPARACION BOMBA AGUA	1				
22	6AH-44311-00	.HOUSING, WATER PUMP .CAJA BOMBA DE AGUA	1				
23	63V-44322-00	.INSERT, CARTRIDGE .CARTUCHO	1				
24	6L2-44367-00	.DAMPER, WATER SEAL 3 .GOMA DEL SELLO DE AGUA 3	1				
25	63V-44352-01	.IMPELLER .IMPULSOR	1				
26	664-44338-00	.KEY, WOODRUFF .CUNA WOODRUFF	1				
27	93210-49046	.O-RING .ANILLO O	1				

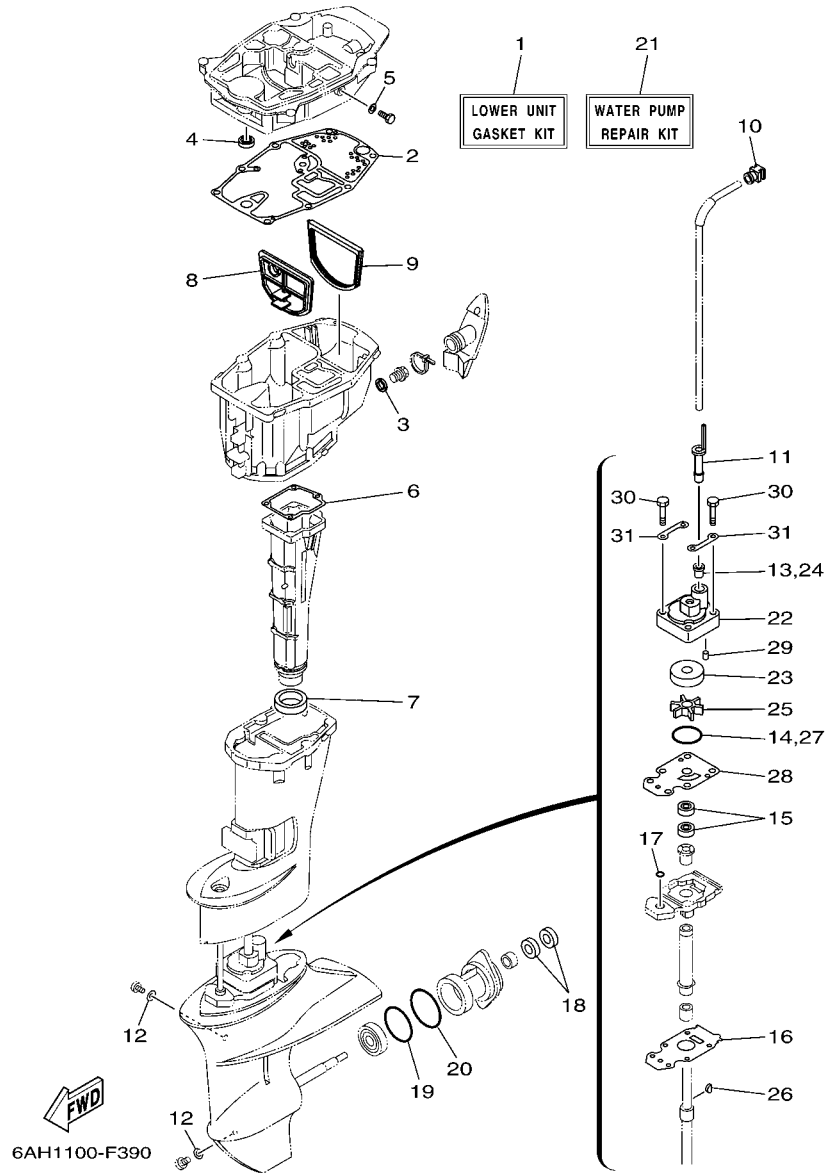

FIG. 28 REPAIR KIT 3

ESTUCHE REPARATION 3

REF. NO.	PART NO. CODIGO Nº	DESCRIPTION DESCRIPCION	6AG6				REMARKS OBSERVACIONES
28	68T-44323-00	.OUTER PLATE, CARTRIDGE .PLACA EXTERIOR DEL CARTUCHO	1				
29	93604-12M07	.PIN, DOWEL .PASADOR DE CLAVIJA	2				
30	97095-08045	.BOLT .PERNO	4				
31	63V-44328-01	.PLATE .PLACA	2				

NUMERICAL INDEX
INDICE NUMERICO

PART NO. CODIGO N°	REF. NO.	PART NO. CODIGO N°	REF. NO.	PART NO. CODIGO N°	REF. NO.	PART NO. CODIGO N°	REF. NO.	PART NO. CODIGO N°	REF. NO.	PART NO. CODIGO N°	REF. NO.
6AH-11111-00-1S	4 - 2	6AH-12279-00	5 - 9	6AH-14427-60	10 - 30	6AH-15782-00	10 - 21	6AH-41134-00	21 - 7	65W-42726-00	15 - 18
6AH-11133-10	4 - 3	6AH-12411-00	2 - 17	6AH-14440-00	6 - 10	68T-15784-00	10 - 11		28 - 6	6AH-42726-00	15 - 20
6AH-11168-00	4 - 13	688-12412-00	2 - 18	6AH-14497-00	18 - 30	6A0-15789-00	10 - 18	6AH-41137-00-CA	21 - 1	6AH-42727-00	15 - 17
6AH-11169-00	4 - 14	6AH-12413-00-1S	2 - 19	63V-14523-00	7 - 9	63V-15793-00	10 - 12	6AH-41138-00	21 - 10	6AH-42735-00	1 - 13
	26 - 5	6AH-12414-00	2 - 20	6AH-14546-00	7 - 13	68T-15793-00	10 - 13		28 - 7	6AH-42735-30	14 - 6
6AG-11181-00	4 - 4		26 - 12		27 - 3	6AH-15793-00	10 - 22	6AH-41211-00	18 - 20	6AH-42735-40	14 - 7
	26 - 3	6AH-12481-00	2 - 24	6H4-14548-00	7 - 16	66T-15794-00	10 - 19	6J8-41262-00	18 - 19	6AH-42738-00-4D	15 - 6
6AH-11191-00-1S	4 - 8	6AH-12535-00	15 - 27		27 - 4	6AH-15795-00	10 - 4	65W-41283-00	18 - 18	6AH-42741-00	15 - 38
6G8-11197-01	2 - 13	68T-12572-00	15 - 23	67C-14555-00	7 - 21	6YL-24201-05	25 - 1	6AH-41638-00	18 - 16	6AH-42743-00	15 - 32
	4 - 19	6R3-12581-00	15 - 24	67C-14567-00	7 - 32	6YL-24260-01	25 - 3	6G1-41662-01-94	18 - 5	6AH-42761-00	15 - 34
6E5-11325-00	2 - 26	6R3-12582-00	15 - 25	6AH-14571-00	18 - 25	6YL-24268-01	25 - 6	6AH-42101-01-4D	16 - 2	6AH-42762-00	15 - 35
6G8-11325-00	2 - 11	6R3-12583-00	15 - 26	65W-14572-00	7 - 3	6G1-24304-02	9 - 1	66M-42119-01	16 - 5	6AH-42794-40	15 - 47
	2 - 22	6C5-12858-00	2 - 29	6AH-14711-00-CA	21 - 8	6YL-24306-54	25 - 7	65W-42125-00	16 - 11	6AH-42794-50	15 - 48
	4 - 17	66M-13131-10	9 - 19	6AH-14711-10-CA	21 - 8	6AH-24311-00	9 - 4	6AH-42126-00	16 - 10	6AH-42801-00	15 - 11
6AH-11351-00	2 - 7	6AH-13300-00	8 - 15	67C-14923-00	7 - 19	6AH-24312-00	9 - 12	6AH-42131-00-4D	16 - 28	6AH-43111-00-4D	19 - 1
	26 - 9	6AH-13329-00	8 - 16	676-14943-19	7 - 11	6AH-24313-00	9 - 28	6J0-42137-00	16 - 13	6AH-43112-00-4D	19 - 6
6AH-11356-00	4 - 10	6AH-14947-10	26 - 16	6AH-14947-10	7 - 10	6AH-24314-01	15 - 21	65W-42138-00	16 - 7	66R-43113-00	19 - 13
	26 - 4	6AH-13411-00	22 - 8	6AG-14948-02	7 - 6	6AH-24315-00	9 - 30	65W-42159-00	16 - 9	648-43114-01	19 - 5
676-11372-00	2 - 10	67F-13434-20	1 - 14	679-14966-00	7 - 7	6AH-24316-00	10 - 29	62Y-42171-00	18 - 27		19 - 10
6AH-11372-00	4 - 9	6AH-13437-60	10 - 31	6AH-14980-00	7 - 25	6AH-24317-00	9 - 33	67D-42177-00	16 - 6	6E7-43116-00	19 - 4
6AH-11411-00	3 - 1	5GH-13440-20	2 - 28	6AH-14985-00	7 - 12	61N-24329-00	9 - 2	6AH-42508-01	17 - 1		19 - 9
6AH-11416-00	3 - 2	6AH-13641-00-94	6 - 1		27 - 10	6YL-24329-00	25 - 5	6AH-42510-00-4D	20 - 1	6E0-43118-01	19 - 2
6AH-11416-10	3 - 2	6AH-13645-00	6 - 2	65W-14992-00	7 - 27	66M-24374-00	9 - 25	6AH-42510-10-4D	20 - 1		19 - 7
6AH-11416-20	3 - 2		26 - 13	6AH-15100-00	2 - 2	650-24378-00	2 - 9	68T-42525-01	17 - 2	63W-43131-01	19 - 11
6AH-11536-00	8 - 6	6AH-13646-00	6 - 8	6AH-15311-00-CA	22 - 1	688-24378-00	9 - 34	6AH-42527-00	17 - 15	68T-43155-00	17 - 18
6AH-11537-00	8 - 2		26 - 14	6AH-15312-00	22 - 2	6C5-24378-00	9 - 35	65W-42528-00	17 - 8	6L2-43160-01	19 - 19
6AH-11557-00	8 - 7	65W-14126-10	7 - 4		28 - 2	6AH-24410-00	9 - 14	6AH-42532-00	16 - 30	689-43165-00	19 - 20
6AH-11603-00	3 - 6		27 - 2	6AH-15316-00	22 - 4	66M-24411-11	9 - 17	6AH-42551-00	16 - 23	6AH-43191-00	19 - 28
6AH-11604-00	3 - 6	663-14159-00	7 - 14	6AH-15362-00	22 - 11	6AH-24413-00	9 - 15	68T-42561-00	17 - 6	6AH-43311-00-4D	19 - 23
6AH-11605-00	3 - 6		27 - 11	6G8-15363-00	4 - 21	6A0-24421-01	9 - 16	67C-42562-00	17 - 4	6AH-43311-10-4D	19 - 23
6AH-11631-00	3 - 5	6AH-14271-00	6 - 9	6AH-15373-00	6 - 13	66M-24423-00	9 - 18	6AG-42610-60	1 - 1	6AH-43350-00	19 - 32
137-11633-10	3 - 7	6AG-14301-21	7 - 1	63V-15705-01	10 - 9	66M-24444-00	9 - 21	6AH-42613-00	1 - 2	68T-43611-00	19 - 37
6AH-11635-00	3 - 5	6E7-14325-00	9 - 23	6AH-15710-01	10 - 1	66M-24454-00	9 - 20	6AH-42615-00	1 - 6	6AH-43614-00	19 - 34
6AH-11636-00	3 - 5	65W-14335-00	7 - 22	6AH-15711-00	10 - 2	66M-24471-01	9 - 22	6AH-42617-00	8 - 13	6AH-43615-00	19 - 36
6AH-11650-00	3 - 3	65W-14346-00	7 - 33	63V-15713-00	10 - 7	61N-24521-00	9 - 6	6AH-42649-00	1 - 9	6AH-43616-00	19 - 25
6AH-11654-00	3 - 4	6AH-14346-00	7 - 31	63V-15714-00	10 - 5	61N-24560-10	9 - 5	6AH-42651-00	1 - 4	6AH-43617-00	19 - 30
6AH-12111-00	5 - 1	6AH-14371-00	7 - 23	68T-15716-00	10 - 8	61N-24563-10	9 - 7	60R-42652-00	1 - 7	6AH-43627-00	19 - 42
3YF-12113-00	5 - 4	65W-14373-02	7 - 17	66T-15731-00	10 - 24	6AH-24566-00	9 - 9	6AG-42677-20	1 - 11	6AH-43631-00	19 - 24
62Y-12116-00	5 - 3		27 - 5	66T-15734-00	10 - 20	6YL-24610-01	25 - 2	6AH-42697-01	1 - 12	689-43633-00	17 - 7
30X-12117-00	5 - 5	6AH-14379-00	7 - 18	6AH-15741-10	10 - 6	6AH-26288-00	16 - 4	6AH-42710-00-4D	15 - 1	6AH-43641-00	19 - 27
30X-12118-00	5 - 6	6AH-14380-00	7 - 29	689-15755-01	10 - 15	6AH-26311-00	16 - 18	6AH-42716-00	15 - 5	6AH-43646-00	19 - 26
51Y-12119-00	5 - 7	6AH-14384-00	7 - 24	6AH-15762-00	10 - 28	6AH-26326-00	15 - 15	65W-42717-00	15 - 31	68T-43659-00	19 - 40
6AH-12121-00	5 - 2		27 - 7	67D-15764-00	10 - 3	6AH-2634E-00	16 - 22		21 - 3	6AH-44111-00	16 - 33
66M-12146-00	5 - 8	67C-14397-00	7 - 20	68T-15764-00	10 - 14	6AH-26364-00	18 - 4	6AH-42717-00	15 - 43	66R-44114-00	18 - 11
6AH-12151-00	5 - 13		27 - 6	63V-15767-01	10 - 10	62Y-28100-00	9 - 37	6AH-42718-00	15 - 7	65W-44116-00	18 - 10
62Y-12158-00	5 - 15	65W-14398-00	7 - 26	6AH-15770-00	10 - 23	6AH-41113-00-1S	2 - 8	6AH-42724-00	15 - 10	6AH-44121-00	18 - 3
64J-12159-00	5 - 14		27 - 8	6AH-15774-00	15 - 44	6AH-41114-00	2 - 15	6AH-42725-00	15 - 9	6AH-44123-00	18 - 1
6AH-12170-00	8 - 1	65W-1439G-00	7 - 34	6F5-15779-02	10 - 17		26 - 11	6G1-42725-00	12 - 41	6AH-44124-00	16 - 37

NUMERICAL INDEX
INDICE NUMERICO

PART NO. CODIGO N°	REF. NO.	PART NO. CODIGO N°	REF. NO.	PART NO. CODIGO N°	REF. NO.	PART NO. CODIGO N°	REF. NO.	PART NO. CODIGO N°	REF. NO.	PART NO. CODIGO N°	REF. NO.
6AH-44125-00	18 - 8	6AH-45300-10-4D	23 - 1	6AH-81994-40	8 - 19	90105-081A7	8 - 3	90201-15423	8 - 5	90464-06001	13 - 15
6AH-44143-00	18 - 13	6AH-45311-00-4D	23 - 2	6AH-81994-50	8 - 20	90105-09006	4 - 6	90201-16M44	11 - 9	90464-07M56	12 - 22
6AH-44143-10	18 - 13	69G-45315-A0	23 - 24	6AH-81995-40	10 - 32	90109-06215	9 - 26	90201-17682	23 - 34	90464-08004	13 - 1
6AH-44150-00	23 - 27		28 - 16	6AH-81995-50	10 - 33	90109-06221	12 - 4	90201-39008	16 - 25	90464-09010	13 - 7
6AH-44150-10	23 - 27	626-45316-09	23 - 22	703-82119-00	11 - 4	90109-06M82	15 - 8	90202-10M56	17 - 5	90464-09018	9 - 36
6AH-44167-00	18 - 26	682-45318-00	21 - 19		13 - 17	90109-06M84	19 - 43	90206-10M24	19 - 44	90464-10M32	12 - 40
6X4-44188-00	16 - 15	68T-45321-00	21 - 16	6AH-82127-00	20 - 20	90109-06M86	12 - 29	90206-15M18	16 - 36	90464-16003	12 - 42
6G8-44191-00	16 - 40	69G-45331-01-CA	23 - 21	67F-82151-00	13 - 13		12 - 44	90206-39001	16 - 26	90464-18246	12 - 38
6AH-44311-00	23 - 11	683-45361-02-4D	23 - 41	67F-8215B-00	13 - 14		15 - 33	90209-10M26	17 - 13		13 - 5
	28 - 22	6AH-45371-00-4D	24 - 19	67F-82361-00	12 - 15		15 - 45	90209-14011	23 - 5	90464-20181	14 - 11
63V-44322-00	23 - 12	63V-45375-00	24 - 14	6AH-82370-00	12 - 18		16 - 3	90209-40008	20 - 2	90465-08059	4 - 23
	28 - 23	6AH-45510-00	23 - 28	6AH-82388-00	12 - 28	90109-06MA1	6 - 14	90243-04M01	19 - 3	90465-08M82	15 - 46
68T-44323-00	23 - 17	6AH-45510-10	23 - 28	6AH-82389-00	12 - 43	90111-06072	16 - 31		19 - 8	90465-08M83	6 - 5
	28 - 28	63V-45536-00	23 - 4	6AH-82398-00	13 - 4	90111-08055	9 - 11	90250-05010	23 - 38	90465-11M10	2 - 25
63V-44328-01	23 - 20	63V-45551-00	23 - 29	64J-82504-00	12 - 23	90116-10033	20 - 7	90254-03M05	18 - 2		9 - 32
	28 - 31	6E7-45560-01	23 - 31	6AH-82522-00	12 - 10	90119-05018	17 - 3		18 - 9		12 - 34
664-44338-00	23 - 15	664-45567-01	23 - 48	6AH-82554-00	12 - 35	90119-06M05	16 - 34	90266-06M02	1 - 5		15 - 16
	28 - 26	664-45567-10	23 - 48	682-82556-00	16 - 42	90119-06M35	12 - 7	90269-02M09	16 - 14		15 - 22
63V-44352-01	23 - 14	664-45567-20	23 - 48	6AH-82560-00	12 - 30	90119-06M88	24 - 20	90280-03M01	8 - 9		24 - 3
	28 - 25	664-45567-30	23 - 48	6AH-82575-00	16 - 41	90119-06MA3	2 - 16	90280-05013	11 - 7	90465-11M59	22 - 5
6AH-44361-01	24 - 1	664-45567-40	23 - 48	689-8257Y-00	16 - 43		2 - 21	90340-08002	23 - 9	90465-13M18	6 - 16
6AH-44361-11	24 - 1	664-45567-50	23 - 48	6AH-82588-00	12 - 31		4 - 7	90340-14M06	22 - 6		12 - 6
6AH-44365-00	24 - 2	664-45567-60	23 - 48	6AH-8259M-10	14 - 1	90119-08093	2 - 4	90381-20001	16 - 27		12 - 39
	28 - 10	6E7-45571-00	23 - 32	6H4-83589-00	12 - 25	90119-08094	20 - 11	90386-08004	16 - 17		13 - 6
6L2-44367-00	23 - 13	626-45577-00	23 - 33	62Y-84301-00	12 - 24	90119-08103	22 - 12	90386-22MA4	19 - 12		14 - 2
	28 - 13	626-45577-10	23 - 33	68F-85119-00	15 - 2	90119-08M45	20 - 16	90386-30048	20 - 4	90467-09M17	9 - 13
	28 - 24	626-45577-20	23 - 33	67C-85415-00	12 - 45	90119-08M46	20 - 17	90386-30M60	20 - 6		9 - 29
6AH-44368-00	24 - 4	626-45577-30	23 - 33	6AH-85510-00	11 - 2	90152-05011	16 - 8	90386-40001	20 - 3	90468-10005	18 - 29
	28 - 11	626-45577-40	23 - 33	6AH-8552A-00	14 - 4		24 - 9	90386-45001	16 - 24	90468-18008	16 - 39
6BL-44391-00	15 - 14	6E8-45587-10	23 - 7	6AH-8552E-00	14 - 5	90157-05M16	25 - 4	90387-05M05	17 - 9	90480-06M19	8 - 14
6AH-44514-00	20 - 8	6E8-45587-30	23 - 7	6AH-85537-00	14 - 8	90167-06002	15 - 28	90387-05M11	17 - 10	90480-10627	8 - 12
6AH-44526-00	20 - 9	683-45611-00	23 - 35	6AH-85540-00	12 - 1	90170-06015	18 - 14	90387-06138	19 - 38	90480-10M23	12 - 9
6AH-44551-00-4D	20 - 12	682-45631-00	23 - 37	6AH-85542-00	12 - 21	90170-30003	8 - 8	90387-06139	18 - 21	90480-13M24	13 - 20
6AH-44554-00	16 - 19	648-45633-00	23 - 39	6AH-85547-00	14 - 10	90171-10M01	24 - 17	90387-06176	15 - 4	90480-14M54	21 - 18
6AH-44555-00	20 - 14	650-45635-00	23 - 36	6AH-85550-00	11 - 1	90179-08M06	23 - 30	90387-06M13	19 - 15	90480-16007	15 - 19
6AH-44557-00	20 - 13	683-45941-00	24 - 21	6F5-85570-13	12 - 13	90179-08M34	20 - 18	90387-06M60	12 - 8	90480-16616	6 - 15
6AH-44574-00	20 - 15	63V-45941-10	24 - 21	6AH-85580-00	11 - 3	90179-16M05	11 - 8	90387-06M70	13 - 19	90480-19368	14 - 9
6AH-45111-00-4D	21 - 11	683-45943-00	24 - 21	6AG-W0001-00	26 - 1	90185-05002	24 - 10	90387-06M86	16 - 35	90480-21M82	15 - 3
6AH-45111-10-4D	21 - 11	63V-45943-10	24 - 21	6AH-W0001-20	28 - 1	90185-10M14	17 - 14	90387-13006	5 - 11	90480-25003	12 - 14
6AH-45115-00	22 - 15	63V-45945-10	24 - 21	6AG-W0070-00	1 - 10	90185-22043	19 - 14	90430-08020	23 - 10	90501-10326	7 - 8
	28 - 9	683-45952-00	24 - 21	6AH-W0078-00	28 - 21	90201-05M04	18 - 28		28 - 12	90501-120A5	5 - 12
6AH-45126-00	22 - 14	63V-45952-10	24 - 21	6AH-W0084-02-4D	16 - 1	90201-06M05	12 - 12	90430-08143	21 - 5	90501-150A0	23 - 40
	28 - 8	6E7-45987-01	24 - 15	6AH-W0093-01	27 - 1	90201-06M31	18 - 22		28 - 5	90501-23215	16 - 16
6AH-45135-00	22 - 16	6AH-46241-00	8 - 10	6AH-W009A-00-1S	4 - 1	90201-08065	17 - 17	90430-14M09	22 - 7	90502-10M07	19 - 22
6G1-45214-00	24 - 7	6AH-46297-00	8 - 11	6AH-W009B-00-1S	2 - 1	90201-08784	8 - 4		28 - 3	90506-18014	19 - 33
63V-45215-00	24 - 8	6AH-81948-00	12 - 5	90101-06M18	19 - 16	90201-106M5	17 - 19	90445-08029	14 - 3	90506-20020	19 - 35
6AH-45251-00	24 - 11	6AH-81949-00	13 - 12	90101-08022	17 - 16	90201-10M01	24 - 16	90445-09026	9 - 31	90508-20M44	18 - 17
6AH-45300-00-4D	23 - 1	6AH-81960-00	13 - 16	90105-06035	8 - 17	90201-15017	23 - 6	90446-06M90	10 - 25	91490-16010	16 - 12

NUMERICAL INDEX
INDICE NUMERICO

PART NO. CODIGO N°	REF. NO.	PART NO. CODIGO N°	REF. NO.	PART NO. CODIGO N°	REF. NO.	PART NO. CODIGO N°	REF. NO.	PART NO. CODIGO N°	REF. NO.	PART NO. CODIGO N°	REF. NO.
91490-30020	24 - 18	93210-13M63	4 - 20	97013-06016	22 - 9	97980-04110	7 - 5				
91690-30008	19 - 21		26 - 6	97013-06040	2 - 5	97980-04114	7 - 28				
91690-50014	6 - 4		26 - 10	97075-06012	15 - 36		27 - 9				
92903-06600	2 - 6	93210-20M65	9 - 27	97080-08025	23 - 26	97985-06214	14 - 14				
	22 - 10		26 - 18	97095-05010	21 - 14	98507-04010	4 - 15				
92907-04600	4 - 16	93210-24M79	4 - 22	97095-05012	11 - 5	98580-04006	7 - 2				
92990-06200	16 - 38		26 - 17	97095-05020	17 - 11	98580-04008	7 - 15				
92990-06300	24 - 13	93210-29M94	20 - 5	97095-06008	21 - 17	98780-04016	2 - 27				
92990-06600	19 - 17	93210-32738	9 - 8	97095-06010	15 - 29	98980-06030	13 - 18				
92995-05600	17 - 12	93210-35M86	6 - 11	97095-06012	6 - 6	99080-05600	19 - 29				
	21 - 15		26 - 15		15 - 12		19 - 31				
92995-06100	15 - 40	93210-49046	23 - 16	97095-06014	12 - 19		19 - 41				
92995-06600	4 - 12		28 - 14		12 - 32						
	6 - 7		28 - 27		13 - 2						
	10 - 27	93210-56M80	23 - 46		13 - 22						
	12 - 3		28 - 20		14 - 12						
	12 - 17	93210-57M09	23 - 45		16 - 20						
	12 - 20		28 - 19		18 - 24						
	12 - 27	93306-00501	23 - 42		18 - 31						
	12 - 33	93315-314V8	23 - 3	97095-06016	12 - 36						
	12 - 37	93315-317U2	23 - 43	97095-06020	4 - 11						
	13 - 3	93332-00005	23 - 8		10 - 26						
	13 - 23	93420-30042	21 - 20		12 - 2						
	14 - 13	93430-04M03	19 - 39		18 - 6						
	15 - 13	93450-17129	3 - 8	97095-06025	12 - 16						
	15 - 30	93604-12M07	21 - 13	97095-08014	21 - 4						
	15 - 37		22 - 3	97095-08016	13 - 10						
	15 - 41		23 - 18	97095-08025	13 - 8						
	16 - 21		24 - 5	97095-08045	23 - 19						
	18 - 7		28 - 29		28 - 30						
	18 - 32	93606-12019	2 - 3	97575-06520	23 - 47						
92995-08600	13 - 9		4 - 5	97575-06525	21 - 9						
	13 - 11	93606-19M23	21 - 6	97575-08530	21 - 12						
93101-12M63	21 - 2	93700-06M03	20 - 19		22 - 13						
	28 - 4	94702-00418	4 - 24		24 - 6						
93101-17054	23 - 44	95380-04600	9 - 24	97595-05514	1 - 8						
	28 - 18	95380-06600	15 - 42	97595-06555	6 - 3						
93101-20001	23 - 23	95380-06700	18 - 15		16 - 29						
	28 - 15		19 - 18		18 - 23						
93102-22009	8 - 18	95380-08600	9 - 10	97780-50616	1 - 3						
	26 - 2	95380-10600	20 - 10	97780-60520	16 - 32						
93102-25014	3 - 10	95780-06500	13 - 21	97880-05025	2 - 12						
	26 - 8	95895-06014	18 - 12		2 - 23						
93102-37004	3 - 9	95895-06020	9 - 3		4 - 18						
	26 - 7	95895-06030	11 - 6	97880-06010	12 - 11						
93210-06ME6	23 - 25	95895-06035	24 - 12	97885-06012	12 - 26						
	28 - 17	95895-06100	6 - 12	97885-06030	15 - 39						
93210-13M63	2 - 14	97013-06012	5 - 10	97980-04108	7 - 30						