



BF40A4



BF50A4

---

FOREWORD INDEX

1

---

ENGINE GROUP

2

---

FRAME GROUP

3

---

PART NUMBER INDEX

4

---

PART NAME INDEX

5

---



**Instruction for use of parts catalogue**

- **This parts catalogue was prepared based on the latest information available as of May 10, 2003.**
  - See the parts catalogue news for any revision that is made after May 10, 2003.
- **Always specify the part number when ordering a part.**
  - Check the model, type, serial numbers, color, maker, and the size as needed before ordering a part.
  - Note that the illustrations (part drawings) can differ from the actual parts in shape. They are given just to help you to refer to the parts.
- **When modifications or additions to this parts catalogue are made, a revised edition will be issued at an appropriate time, with successively progressing revision numbers on the cover. We recommend obtaining such revisions in order to keep your parts catalogue up-to-date at all times. To check whether a parts catalogue revision has been issued, please contact your Honda distributor.**

Initial version issue date **May 10, 2003**  
**Honda Motor Co., Ltd.**

**CONTENTS**

	Page	Address No.
● How to refer to the part information .....	2	B 2
● Part catalogue structure .....	3	B 3
● When the parts were revised .....	4	B 4
● Abbreviations used in the parts catalogue.....	4	B 4
● How to check the part block and serial numbers.....	5	B 5
● Models, parts catalogue codes and applicable serial numbers .....	6	B 6
● Features of each type.....	8	B 8
● Fuel hose, general purpose hoses and vinyl hose.....	10	B10
● How to use the flat rate time (F.R.T.) .....	11	B11
● Illustrated index .....	13	B13
● ENGINE GROUP.....	19	D 1
● FRAME GROUP.....	39	F 1
● PART NO. INDEX.....	106	K 1
● PART NAME INDEX.....	111	L 1

**1**  
**2**  
**3**  
**4**  
**5**



1

How to refer to the part information

A Reference with "Illustrated index"

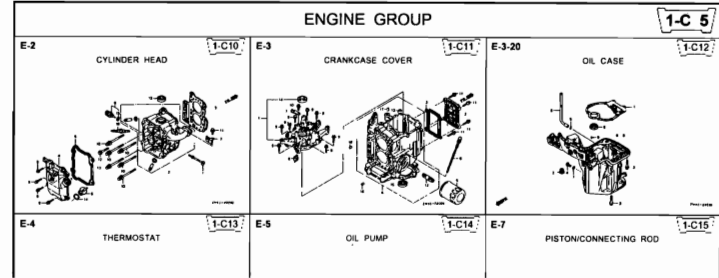

B Reference with "Part number index"

**PART NO. INDEX**

Part Number	Address	Page	Ref.	Part Number	Address	Page	Ref.
06000				15212-ZW9-000	1-C14	3C	
				15220-ZW9-003	1-C14	3C	
06316-ZW9-000	1-69	88	1	15332-ZW9-000	1-E8	5E	
				15332-ZW9-A30	1-E11	5E	
11000				15400-PFB-004	1-C11	27	
				15422-ZW9-000	1-C14	3C	
11300-ZW9-405	1-C11	27	1	15473-881-000	1-C14	3C	
11300-ZW9-406	1-C11	27	1	15474-ZW9-000	1-C14	3C	
11340-ZW9-000	1-C11	27	2	15611-921-000	1-C10	2E	
11342-ZW9-000	1-C11	27	3	15655-ZW9-000	1-C11	27	
11381-ZW9-003	1-C12	28	1				
				16000			
12000				16010-ZV4-005	1-D4	3E	
12000-ZW9-405ZA	1-C11	27	4	16011-ZV4-005	1-D4	3E	
12155-ZV4-ADD	1-C13	29	1	16013-ZW9-003	1-D4	3E	
12166-ZW9-000	1-C10	26	1	16016-ZW9-003	1-D4	3E	
12209-G84-681	1-C16	32	1	16016-ZW9-721	1-D4	3E	
12210-ZW9-405ZA	1-C10	26	2	16023-ZW9-003	1-D4	3E	
12216-ZE2-300	1-E8	35	1	16024-ZV4-650	1-D4	3E	
	1-E11	38	1	16028-ZV4-650	1-D4	3E	

C Reference with "Part name index"

**PART NAME INDEX**

Part name	Address	Page	Ref.
[ A ]			
ABSORBER ,FUEL.....	1-E15	62	5
ARMATURE COMP.....	1-D11	43	7
ARM COMP. ,LINK JOINT.....	1-G6	85	18
ARM COMP. ,SHIFT LINK.....	1-G6	85	14
ARM COMP. ,TILT.....	1-F15	79	20
ARM ,FUEL PUMP ROCKER.....	1-C16	32	4
ARM ,REVERSE LOCK.....	1-F15	79	18
ARM ,SHIFT LINK.....	1-F11	74	7
ARM ,STOPPER.....	1-D1	33	12
ARM ,THROTTLE REMOTE.....	1-F11	74	6
ARM ,VALVE ROCKER.....	1-C16	32	3
[ B ]			
BAG ,TOOL ,160MM.....	1-G5	84	10
BAND.....	1-G6	86	37
BAND B1 ,WIRE.....	1-F6	69	1
BAND ,CORD.....	1-F3	67	18
BAND ,TUBE CLIP ,11MM.....	1-E15	63	20
BAND ,TUBE CLIP ,12.5MM.....	1-E15	63	19

**Address No.**

**E-2 CYLINDER HEAD 1-C10**

**Block No.**

**Ref No.**

Ref No	Part No	Description	Reqd QTY						Serial No	Parts catalogue code
			BF	BFP	BF	BFP	BF	BFP		
1	12166-ZW9-000	STOPPER, ENGINE SIDE .....	2	2	2	2	2			
2	12210-ZW9-000ZA	HEAD COMP., CYLINDER "RHSA".....	1	1	1	1	1			
3	12251-ZW9-003	GASKET, CYLINDER HEAD .....	1	1	1	1	1			
4	12310-ZW9-000	COVER COMP., HEAD .....	1	1	1	1	1			
5	12312-ZW9-000	PACKING, HEAD COVER .....	1	1	1	1	1			
6	15611-921-000	CAP, OIL (NO GAUGE) .....	1	1	1	1	1			
7	16617-ZW9-000	HOLDER, CABLE .....	1	1	1	1	1			
	16617-ZW9-010	.....	1	1	1	1	1	1001800	SC,S6 LHC,LHD	
		.....	1	1	1	1	1	1001801	LHC,LHD	
8	35673-ZU5-003	SENSOR ASSY., WATER TEMPERATURE .....	1	1	1	1	1			
9	90003-ZW9-000	BOLT, FLANGE, 6X22 .....	4	4	4	4	4			
10	90007-ZW9-003	BOLT, FLANGE, 8X83 .....	6	6	6	6	6			
11	90011-ZW9-000	BOLT, FLANGE, 6X14(CT200) .....	1	1	1	1	1			
12	90020-ZW9-000	BOLT, FLANGE, 8X40 .....	2	2	2	2	2			
13	91202-KJ9-003	OIL SEAL, 20X32X6 .....	1	1	1	1	1			
14	91301-805-000	O-RING, 26X2.7 .....	1	1	1	1	1			
15	91307-PK2-005	O-RING, 9.5X1.5(HONDA KIKAKI) .....	1	1	1	1	1			
16	98059-55916	PLUS, SPARK (CR5EH-9) .....	2	2	2	2	2			
	98059-55926	PLUS, SPARK (U10FER9) .....	2	2	2	2	2			

**Page No.**

2000.09.20 E

Part catalogue structure

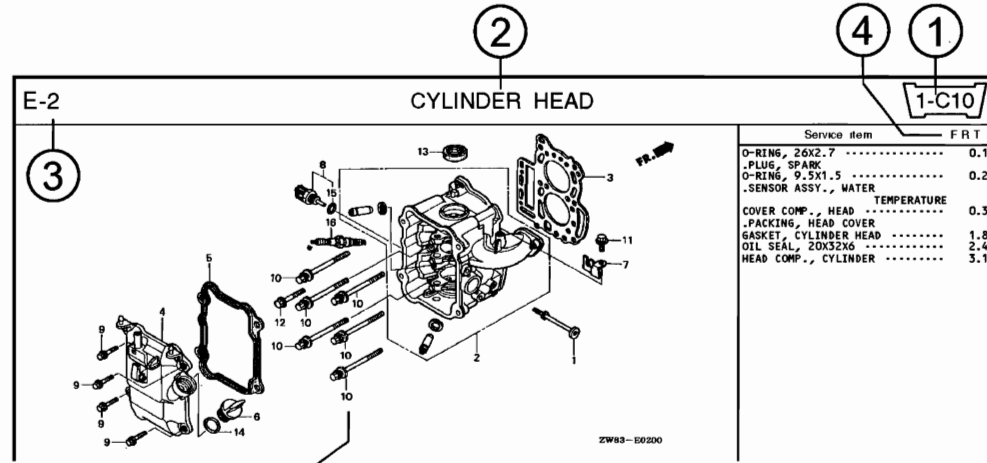

Ref No	Part No	Description	Reqd QTY						Serial No	Parts catalogue code
			BF 99D1	BFP 99D1	BF 10D1	BFP 10D1	BF 10E1	BFP 10E1		
1	12166-ZW9-000	STOPPER, ENGINE SIDE	2	2	2	2	2	2		
2	12210-ZW9-000ZA	HEAD COMP., CYLINDER *NHB* ..... DARK GRAY	1	1	1	1	1	1		
3	12251-ZW9-003	GASKET, CYLINDER HEAD	1	1	1	1	1	1		
4	12310-ZW9-000	COVER COMP., HEAD	1	1	1	1	1	1		
5	12312-ZW9-000	PACKING, HEAD COVER	1	1	1	1	1	1		
6	15611-921-000	CAP, OIL (NO GAUGE)	1	1	1	1	1	1		
7	16617-ZW9-000	HOLDER, CABLE	1	1	1	1	1	1	SC,SG	
	16617-ZW9-010		1	1	1	1	1	1	1001800 LHC,LHD	

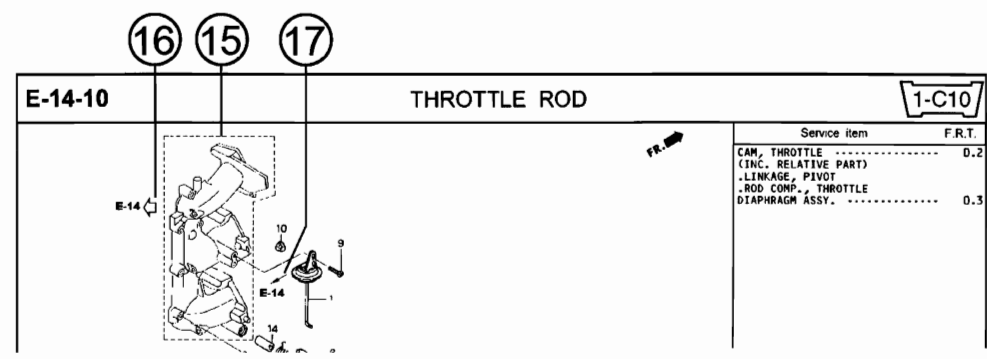

- ① **Address number**
  - Address No. is provided (in place of the page No.) to help you refer to the part with the part No. or part name.
- ② **Block title** ③ **Block number**
- ④ **Service item/Flat rate time**
- ⑤ **Reference number**
  - Title number marked with the parenthesis or parentheses indicates that it continues from the previous page.
- ⑥ **Part number** ⑦ **Honda color code**
- ⑧ **Description**
- ⑨ **Assemblies**
  - Sections framed with broken lines in the exploded view drawings are available as complete assemblies. (Their individual parts can also be obtained.)
- ⑩ **Color description**
- ⑪ **Note**
  - Notes are shown with the parentheses in the part name column.
- ⑫ **Required quantity**
  - Required QTY shown in the parenthesis or parentheses indicates the optional part.
  - Required QTY marked with "N" Indicates the optional part that should be selected as needed.
  - Required QTY indicates the number of the part used in the block.
- ⑬ **Serial number**
- ⑭ **Type**
  - When the type column is blank, it indicates that the part is applicable to all types.
  - As the type of the actual unit may differ from the "parts catalogue, type" please refer to "Models, types and applicable serial numbers" for confirmation.
- ⑮
  - Parts enclosed within a dotted line are covered in a different block.
- ⑯
  - A hollow arrow indicates the block No. for the parts enclosed within a dotted line .
- ⑰
  - A solid arrow indicates the block No. the part in question is connected to.

1

When the parts were revised

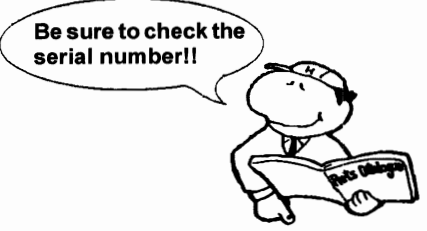

Ref. No.	Part No	Description	Reqd. QTY						Serial No.
			BF 99D1	BFP 99D1	BF 100D1	BFP 100D1	BF 100B1	BFP 100B1	
1	12166-ZW9-000	STOPPER, ENGINE SIDE .....	2	2	2	2	2	2	
2	12210-ZW9-000ZA	HEAD COMP., CYLINDER *NHB* .....	1	1	1	1	1	1	
3	12251-ZW9-003	GASKET, CYLINDER HEAD .....	1	1	1	1	1	1	
4	12310-ZW9-000	COVER COMP., HEAD .....	1	1	1	1	1	1	
5	12312-ZW9-000	PACKING, HEAD COVER .....	1	1	1	1	1	1	
6	15611-921-000	CAP, OIL (NO GAUGE) .....	1	1	1	1	1	1	
7	16617-ZW9-000	HOLDER, CABLE .....	1	1	1	1	1	1	
	16617-ZW9-010	.....	1	1	1	1	1	1	

The number has been used from the initial model without revision.

When shown at the left side, it is applicable to the models of No.1001801 and the subsequent numbers.

When shown at the right side, it is applicable to the models up to No.1001800.

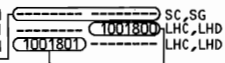

Abbreviations used in the parts catalogue

The following abbreviations are used in the parts name column.

- A ..... Ampere
- A.C. .... Alternating current
- ASSY. .... Assembly
- AT. .... Automatic transmission
- C.D.I. .... Capacitive discharge ignition
- COMP. ... Complete
- D.C. .... Direct current
- EX. .... Exhaust
- G.F.C.I ... Ground fault circuit interruptor
- HEX. .... Hexagonal
- H.S.T. .... Hydrostatic transmission
- FR. .... Front
- IN. .... Inlet
- L (100L) .Link (100 Links)
- L. .... Left
- MM ..... Millimeter
- MT. .... Manual Transmission
- P.T.O. .... Power take off
- R. .... Right
- RR. .... Rear
- STD. .... Standard
- T (22T) ... Tooth (22 Teeth)
- V ..... Volt
- W ..... Watt

How to check the part block and serial numbers

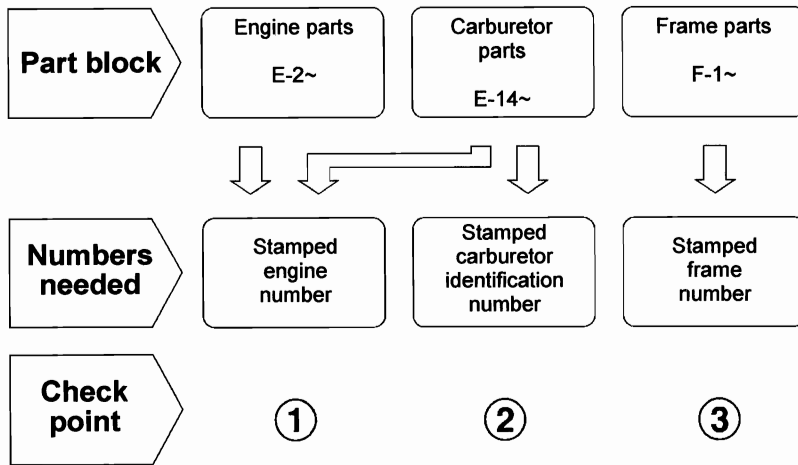

② CARBURETOR IDENTIFICATION NUMBER

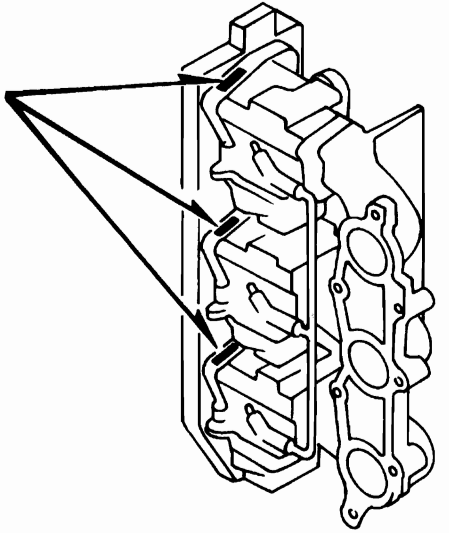

DZW3-B

① ENGINE SERIAL NUMBER

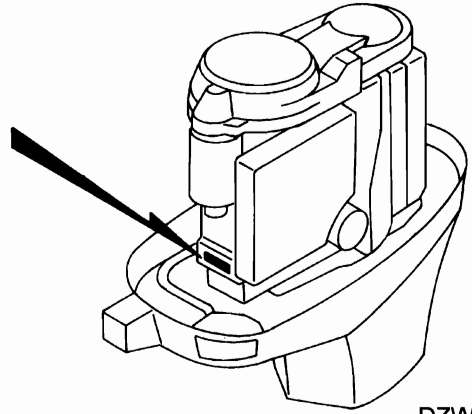

DZW3-A

③ FRAME SERIAL NUMBER

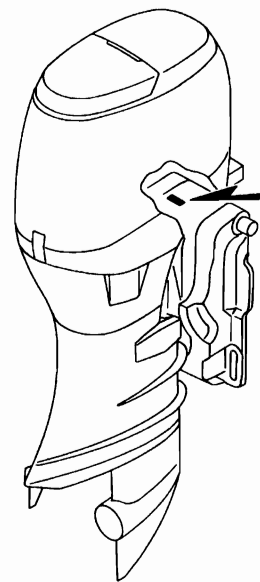

DZW3-C

Models, parts catalogue codes and applicable serial numbers

- Models, parts catalogue codes and applicable serial Nos. given in this parts catalogue can be identified as follows.

Model	Type	Parts catalogue type	Engine		Applicable engine serial No.	Applicable frame serial No.	Applicable carburetor identification No.
			Model	Type			
BF40A4	LHD	LHD	BF40A4	SEA	BAYE-3000001~	BAYL-3400001~	BG30E A
	LHE	LHE					
	LHTD	LHTD					
	LRD	LRD					
	LRE	LRE					
	LRG	LRG		SEA2		BAYS-3400001~	BG30F A
	LRTD	LRTD		SEA		BAYL-3400001~	BG30E A
	LRTE	LRTE		SEA2		BAYS-3400001~	BG30F A
	LRTG	LRTG		SEA			BG30E A
	SHD	SHD		SEA2			BG30F A
	SHE	SHE		SEA			BG30E A
	SRG	SRG		SEA2			BG30F A
	SRTD	SRTD		SEA		BG30E A	
SRTE	SRTE						



Model	Type	Parts catalogue type	Engine		Applicable engine serial No.	Applicable frame serial No.	Applicable carburetor identification No.
			Model	Type			
BF50A4	LHD	LHD	BF50A4	SEA	BAZE-3000001~	BAZL-3400001~	BG31D A
	LHE	LHE					
	LHTD	LHTD					
	LRD	LRD					
	LRTD	LRTD					
	LRTE	LRTE					
	LRTF	LRTF				BAZS-3400001~	
	SRTD	SRTD					
	SRTE	SRTE					
	XHE	XHE				BAZU-3400001~	
	XRTD	XRTD					
	XRTE	XRTE					
	YHD	YHD				BAZT-3400001~	
	YHTD	YHTD					
	YRTD	YRTD					

\* Of carburetor identification numbers, only the portions underlined in the example below are used for registration.

BG30E A +

Features of each type

• See the following table for the features of each type.

Specifications		Model	BF40A4												
		Type	LHD	LHE	LHTD	LRD	LRE	LRG	LRTD	LRTE	LRTG	SHD	SHE	SRG	SRTD
Transom height	416 mm										•	•	•	•	•
	521 mm	•	•	•	•	•	•	•	•	•					
	556 mm														
	622 mm														
Long tiller handle		•	•	•	(•)	(•)	(•)	(•)	(•)	(•)	•	•	(•)	(•)	(•)
Steering handle					•	•	•	•	•	•			•	•	•
Damper		•	•		•	•	•				•	•	•		
Power trim-tilt				•				•	•	•				•	•
Remote control					•	•	•	(•)	(•)	•			•	(•)	(•)
Fuel tank		•	•	•	•	•	•	•	•	•	•	•	•	•	•
Propeller	11-1/4X13	•	•	•	•	•	•	•	•	•	•	•	•	•	•
	11-1/2X12	(•)	(•)	(•)	(•)	(•)	(•)	(•)	(•)	(•)	(•)	(•)	(•)	(•)	(•)
	11-3/4X10	(•)	(•)	(•)	(•)	(•)	(•)	(•)	(•)	(•)	(•)	(•)	(•)	(•)	(•)
	11-1/2X14-1/4	(•)	(•)	(•)	(•)	(•)	(•)	(•)	(•)	(•)	(•)	(•)	(•)	(•)	(•)
	11-3/8X12	(•)	(•)	(•)	(•)	(•)	(•)	(•)	(•)	(•)	(•)	(•)	(•)	(•)	(•)
	12-1/8X9	(•)	(•)	(•)	(•)	(•)	(•)	(•)	(•)	(•)	(•)	(•)	(•)	(•)	(•)
	11-5/8X11	(•)	(•)	(•)	(•)	(•)	(•)	(•)	(•)	(•)	(•)	(•)	(•)	(•)	(•)
	11-1/8X13	(•)	(•)	(•)	(•)	(•)	(•)	(•)	(•)	(•)	(•)	(•)	(•)	(•)	(•)
	11-1/8X14	(•)	(•)	(•)	(•)	(•)	(•)	(•)	(•)	(•)	(•)	(•)	(•)	(•)	(•)
	11X15	(•)	(•)	(•)	(•)	(•)	(•)	(•)	(•)	(•)	(•)	(•)	(•)	(•)	(•)

1

Specifications		Model	BF50A4														
		Type	LHD	LHE	LHTD	LRD	LRTD	LRTE	LRTF	SRTD	SRTE	XHE	XRTD	XRTE	YHD	YHTD	YRTD
Transom height	416 mm									•	•						
	521 mm	•	•	•	•	•	•	•	•								
	556 mm													•	•	•	
	622 mm										•	•	•				
Long tiller handle		•	•	•	(•)	(•)	(•)	(•)	(•)	(•)	•	(•)	(•)	•	•	(•)	
Steering handle					•	•	•	•	•	•		•	•				•
Damper		•	•		•						•			•			
Power trim-tilt				•		•	•	•	•	•		•	•		•	•	
Remote control					•	(•)	(•)	(•)	(•)	(•)		(•)	(•)				(•)
Fuel tank		•	•	•	•	•	•	•	•	•	•	•	•	•	•	•	•
Propeller	11-1/4X13	•	•	•	•	•	•		•	•							
	11-1/2X12	(•)	(•)	(•)	(•)	(•)	(•)	(•)	(•)	(•)	(•)	(•)	(•)	•	•	•	
	11-3/4X10	(•)	(•)	(•)	(•)	(•)	(•)	(•)	(•)	(•)	•	•	•	(•)	(•)	(•)	
	11-1/2X14-1/4	(•)	(•)	(•)	(•)	(•)	(•)		(•)	(•)	(•)	(•)	(•)	(•)	(•)	(•)	
	11-3/8X12	(•)	(•)	(•)	(•)	(•)	(•)	(•)	(•)	(•)	(•)	(•)	(•)	(•)	(•)	(•)	
	12-1/8X9	(•)	(•)	(•)	(•)	(•)	(•)	(•)	(•)	(•)	(•)	(•)	(•)	(•)	(•)	(•)	
	11-5/8X11	(•)	(•)	(•)	(•)	(•)	(•)	(•)	(•)	(•)	(•)	(•)	(•)	(•)	(•)	(•)	
	11-1/8X13	(•)	(•)	(•)	(•)	(•)	(•)	(•)	(•)	(•)	(•)	(•)	(•)	(•)	(•)	(•)	
	11-1/8X14	(•)	(•)	(•)	(•)	(•)	(•)	(•)	(•)	(•)	(•)	(•)	(•)	(•)	(•)	(•)	
	11X15	(•)	(•)	(•)	(•)	(•)	(•)	(•)	(•)	(•)	(•)	(•)	(•)	(•)	(•)	(•)	

## Fuel hose, general purpose hoses and vinyl hose

- The standard part fuel hose, general purpose hose and vinyl hose may be substituted by the coiled bulk part.
- When ordering the standard part fuel hose, general purpose hose and vinyl hose use the bulk part number written in the parts catalog in brackets ( ) underneath the part name.
- When exchanging the hose, cut and use at the specified length as mentioned in the part name.  
(For the method of cutting the bulk part, and method of filling out orders etc., please refer to the instructions issued with the bulk part.)

### Bulk part number of fuel hose, general purpose hose and vinyl hose.

Example: 9 5 0 0 1 - 7 5 0 0 1 - 5 0 M

**Bulk part number:**

Refers to the bulk part.

**Marking code (fuel hose and general purpose hose)**

**Change code (Vinyl hose)**

Indicates number mark or change sequence, however, the code for the bulk part must be strictly 0 (zero).

**Types of code:**

- |             |  |                |  |              |   |
|-------------|--|----------------|--|--------------|---|
| • Fuel hose | 2: Red outside braid<br>(3 mm inside dia. only)        | • General hose | 1: Ash gray<br>2: Ash gray<br>3: Black<br>5: Black | • Vinyl hose | 1: Clear<br>2: Black<br>3: Light red<br>6: Light red<br>7: Pale black |
|             | 5: Black inside braid                                  |                |  |              |   |
|             | 3: Red (3 mm inside dia. only)                         |                |  |              |   |
|             | 4: Ash gray with red stripe<br>(3 mm inside dia. only) |                |  |              |   |
|             | 6: Black   |                |  |              |   |

**Lengths:**

- |                     |  |
|---------------------|--|
| 001: 1 m (standard) | } Application or specification of some parts is not settled. |
| 003: 3 m            |  |
| 008: 8 m            |  |

**I.D code: (fuel hose and general purpose hose)**

- |            |                    |                    |                             |                             |
|------------|--------------------|--------------------|-----------------------------|-----------------------------|
| 30: 3.0 mm | 50: 5.0 mm         | 70: 7.0 mm         | 11: 11 mm                   | 12: 12 (outside dia. 17) mm |
| 35: 3.5 mm | 55: 5.3 mm, 5.5 mm | 75: 7.3 mm, 7.5 mm | 91: 12 (outside dia. 15) mm | 14: 14 mm                   |
| 45: 4.5 mm | 65: 6.5 mm         | 80: 8.0 mm         | 92: 12 (outside dia. 16) mm | 17: 17 mm                   |

**ID./OD. code: (vinyl hose)**

- |                         |                          |                           |                           |                           |
|-------------------------|--------------------------|---------------------------|---------------------------|---------------------------|
| 01: ID. 2.9, OD. 6.8 mm | 12: ID. 5.0, OD. 7.0 mm  | 21: ID. 8.0, OD. 9.0 mm   | 37: ID. 11.0, OD. 15.0 mm | 50: ID. 16.0, OD. 19.0 mm |
| 03: ID. 3.0, OD. 6.0 mm | 10: ID. 5.0, OD. 8.0 mm  | 23: ID. 8.0, OD. 12.0 mm  | 38: ID. 12.0, OD. 13.0 mm | 55: ID. 17.5, OD. 20.5 mm |
| 05: ID. 3.5, OD. 6.5 mm | 11: ID. 5.0, OD. 9.0 mm  | 25: ID. 9.0, OD. 11.0 mm  | 39: ID. 12.0, OD. 14.0 mm | 60: ID. 22.0, OD. 27.0 mm |
| 07: ID. 4.0, OD. 7.0 mm | 14: ID. 6.0, OD. 9.0 mm  | 27: ID. 9.0, OD. 13.0 mm  | 40: ID. 12.0, OD. 16.0 mm |                           |
| 08: ID. 4.5, OD. 6.5 mm | 17: ID. 7.0, OD. 9.0 mm  | 33: ID. 10.0, OD. 14.0 mm | 43: ID. 13.0, OD. 15.0 mm |                           |
| 09: ID. 4.5, OD. 8.0 mm | 19: ID. 7.0, OD. 11.0 mm | 36: ID. 11.0, OD. 13.0 mm | 45: ID. 14.0, OD. 18.0 mm |                           |

**Hose type:**

- 1: Fuel hose
- 3: Vinyl hose
- 5: General hose

© **CAUTION: It is DANGEROUS to confuse the fuel hose with the general purpose hose or vinyl hose.**

Never use a general purpose hose or vinyl hose in place of a fuel hose or vice versa. Always use the correct bulk part in the parts catalogue, according to the service manual or the instructions issued with the bulk part.

### How to use the flat rate time (F.R.T.)

This F.R.T. (Flat Rate Time) is used to determine the standard labor time allowed for replacement of parts covered by the warranty during the period the warranty is in effect. The F.R.T. for those parts which are not listed herein should be determined from the operation closely related to the replacement of that part.

#### 1. The F.R.T. is based on the following servicing conditions

- a. A liberal allowance is added to the net servicing time.
- b. Standard times specified are based on the condition that the necessary servicing tools listed in the service manual which describes the Honda service policy are available close at hand and the work performed by a mechanic with normal skill.
- c. Time required for inspection and operational test following the servicing is included in the F.R.T.
- d. The F.R.T. for "\*" marked parts are same as the F.R.T. for the representative part above.
- e. The F.R.T. shown with (\*) includes engine removal and installation.

#### 2. Method of computing

The job times are listed in tenth of an hour to simplify computation.

(Example) 0.3 = 18 minutes  
5.6 = 5 hours and 36 minutes

CONVERSION CHART			
Hours	Minutes	Hours	Minutes
0.1	6	0.6	36
0.2	12	0.7	42
0.3	18	0.8	48
0.4	24	0.9	54
0.5	30	1.0	60

### 3. Computing the F.R.T.

The following are only examples and do not reflect the actual F.R.T. for this product.

When several jobs are performed at the same time, make the calculation in the following manner.

#### a. Jobs of non duplicated nature

The F.R.T. for the job is obtained by totalling the F.R.T. for each part replaced.

(Example) Replacement of head cover gasket and oil filter.

Service item	F.R.T.
Packing, cylinder head cover	0.5
Cartridge, oil filter	0.5

The F.R.T. for the job is:  $0.5 + 0.5 = 1.0$

#### b. Jobs of duplicated nature

Take the F.R.T. for the last part to be replaced.

(Example) Replacement of piston and cylinder head gasket.

Service item	F.R.T.
Gasket comp., cylinder head	3.0
Piston	*5.0

The F.R.T. for the job is: 5.0

#### c. Jobs of partially related nature

Total up the F.R.T. for all of the parts replaced and then subtract the F.R.T. for the duplicated operation (i.e., cylinder head gasket service).

(Example) Replacement of valve and cylinder head.

Service item	F.R.T.
Valve	*3.0
Head assy., cylinder	*4.0
Gasket comp., cylinder head	*2.5

The F.R.T. for the job is:  $(3.0 + 4.0) - 2.5 = 4.5$

- The F.R.T. shown with (\*) includes engine removal and installation.
- The parts, having the same number of man-hour, are identified by a mark "\*", and classified under the title of their representative work.

### 4. Adjustment, cleaning, removal and installation

Item	Service item	F.R.T.
Adjustment	Valve clearance	0.4
	Carburetor	0.4
	Carburetor synchronization	0.5
	Cable throttle	0.2
Cleaning	Carburetor	1.3
	Spark plug	0.1
Removal and installation	Engine	3.1
	Gear case Assy.	0.5
	Cylinder head	1.9

# ENGINE GROUP

B13

E-2

CYLINDER HEAD

D 1

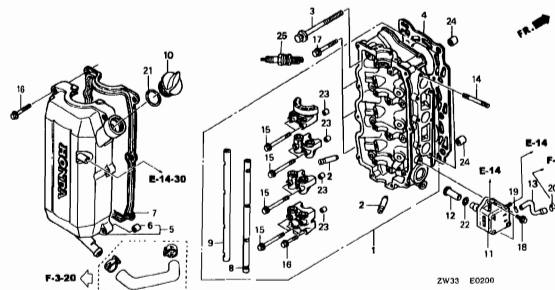

E-3

CYLINDER BLOCK

D 3

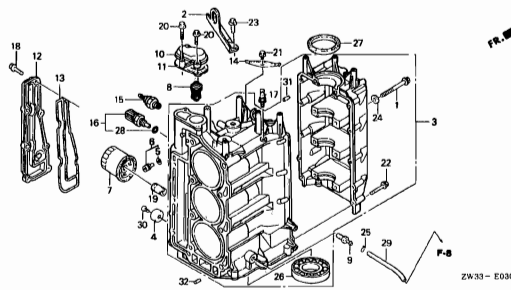

E-5

OIL PUMP

D 5

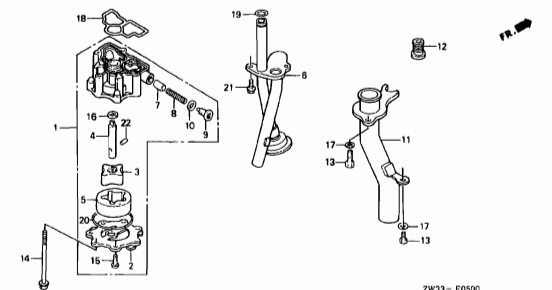

E-6

OIL PAN

D 6

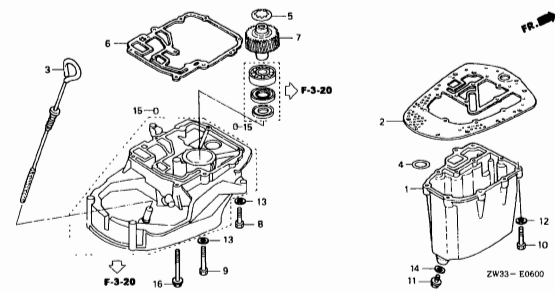

E-7

CRANKSHAFT/PISTON

D 7

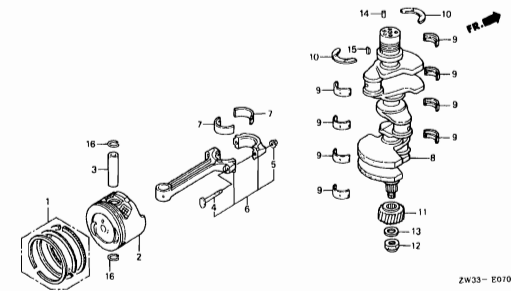

E-9

CAMSHAFT

D 9

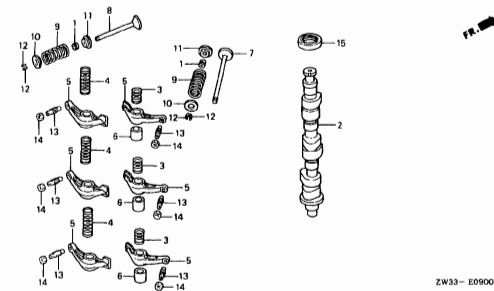

E-13

TIMING BELT

D10

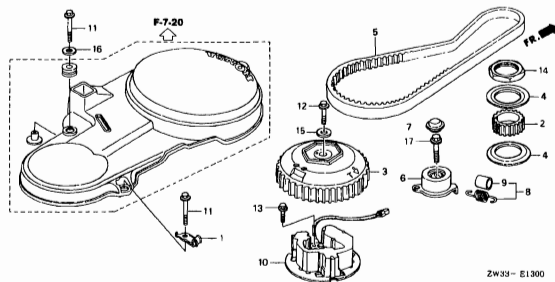

E-14

CARBURETOR ASSY.

D11

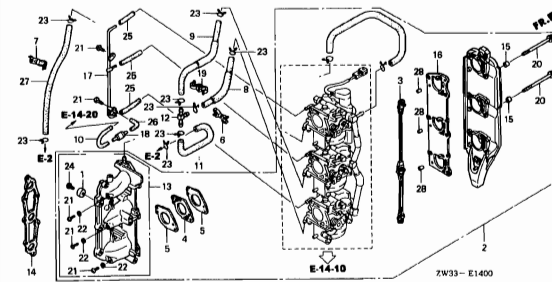

E-14-10

CARBURETOR COMPONENTS

D13

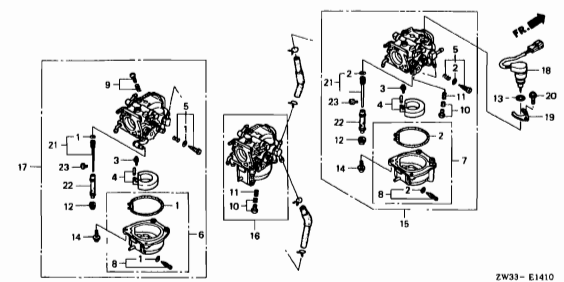

# ENGINE GROUP

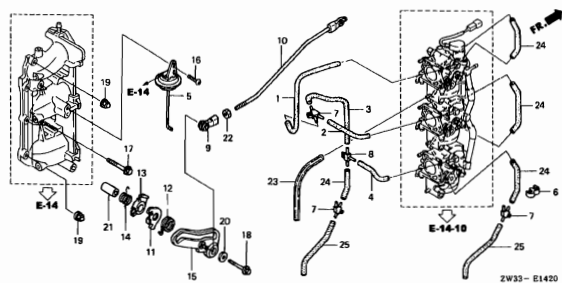
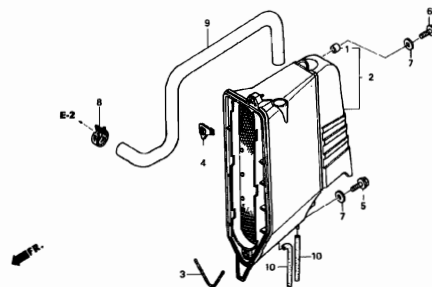
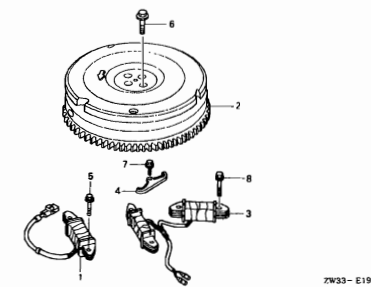
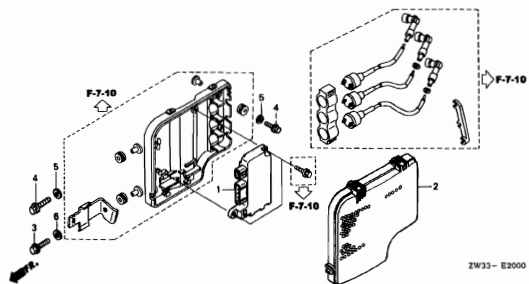
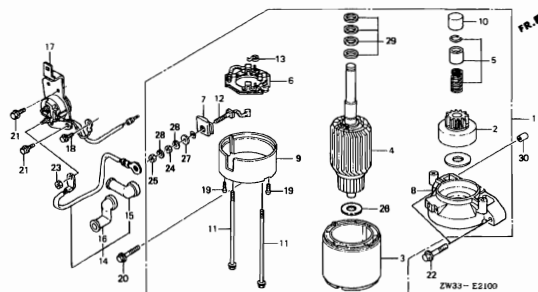
**B14****E-14-20****THROTTLE ROD****D15****E-14-30****SILENCER COVER****D16****E-19****FLYWHEEL****E 1****E-20****C.D.I. UNIT****E 2****E-21****STARTER MOTOR****E 3****2**



# FRAME GROUP

**B15**

**F-1**

**STEERING HANDLE**

**F 1**

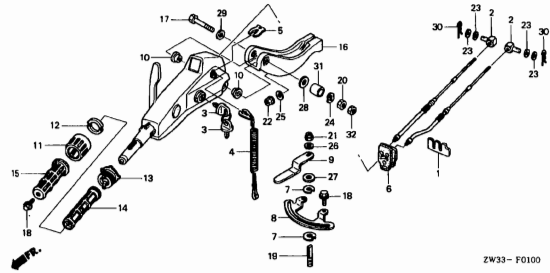

**F-3**

**EXTENSION CASE**

**F 3**

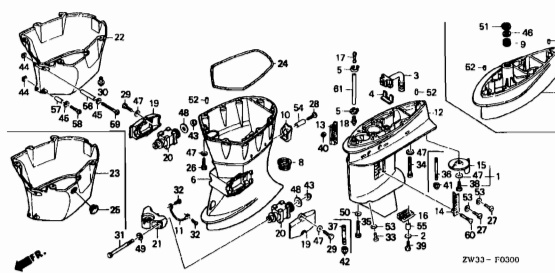

**F-3-10**

**GEAR CASE ASSY.**

**F 6**

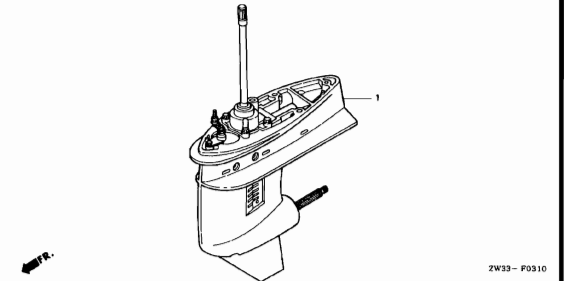

**F-3-20**

**PRIMARY GEAR CASE**

**F 7**

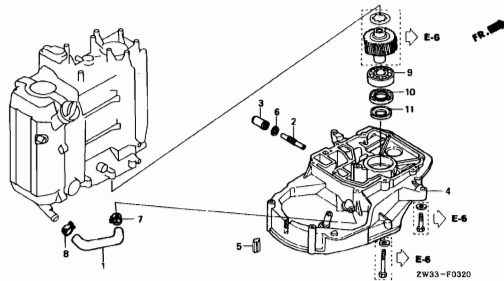

**F-4**

**WATER PUMP**

**F 8**

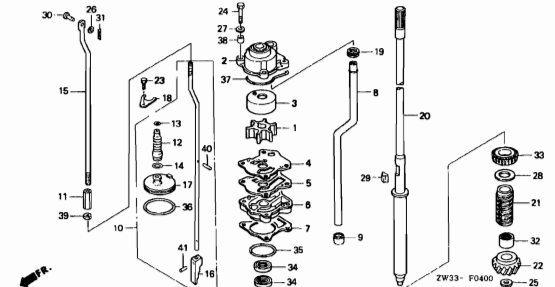

**F-5**

**PROPELLER SHAFT**

**F10**

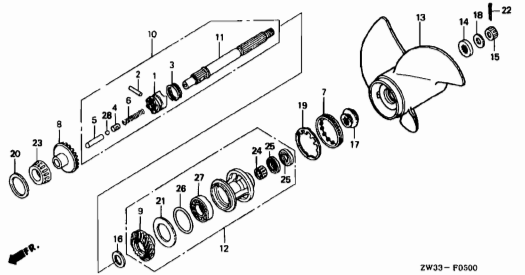

**F-6**

**FUEL TANK**

**F12**

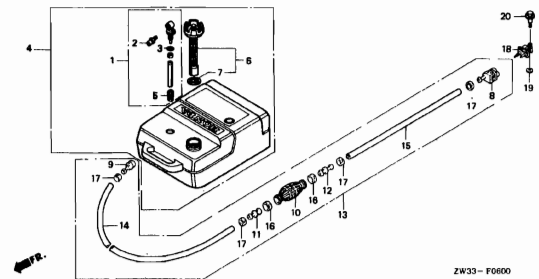

**F-7**

**REGULATOR**

**F13**

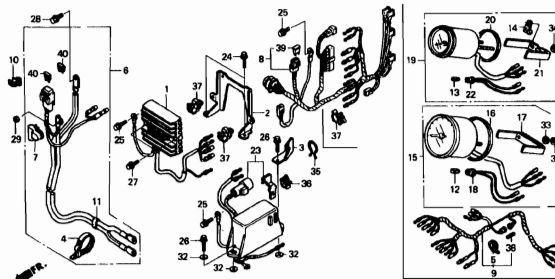

**F-7-10**

**IGNITION COIL**

**F15**

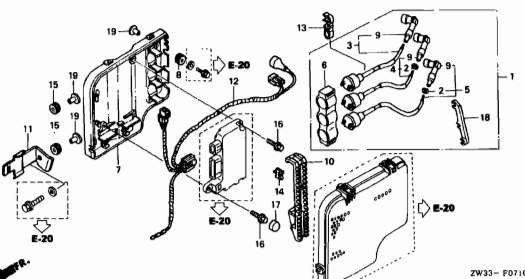

# FRAME GROUP

**B16**

**F-7-20**

**FLYWHEEL COVER**

**F16**

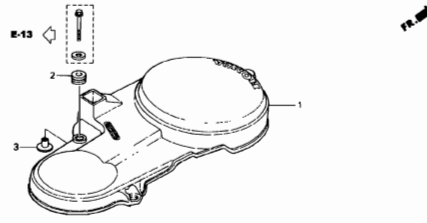

ZW33 - F0720

**F-8**

**ENGINE COVER/UNDER CASE**

**G 1**

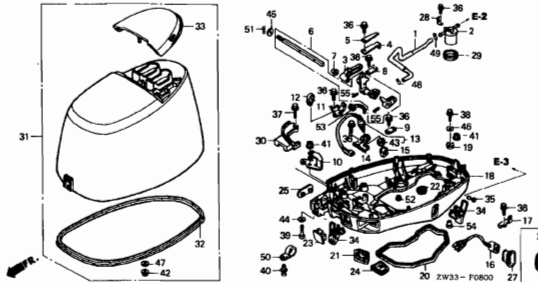

ZW33 - F0800

**F-10**

**STERN BRACKET**

**G 4**

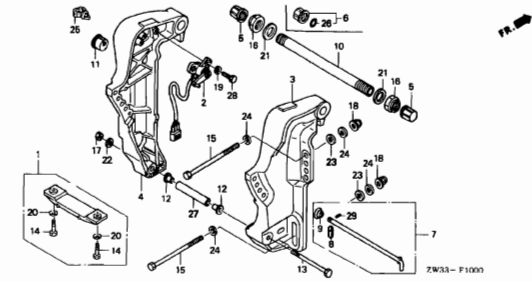

ZW33 - F1000

**F-11**

**SWIVEL CASE**

**G 6**

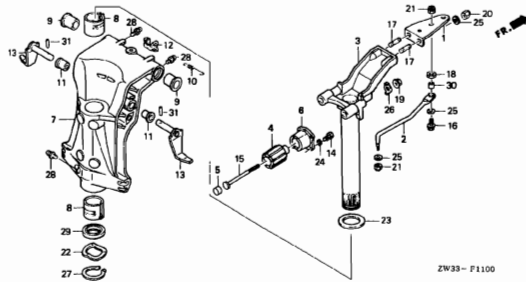

ZW33 - F1100

**F-11-10**

**DAMPER**

**G 8**

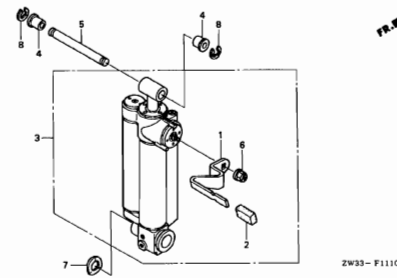

ZW33 - F1110

**F-11-20**

**POWER TRIM TILT**

**G 9**

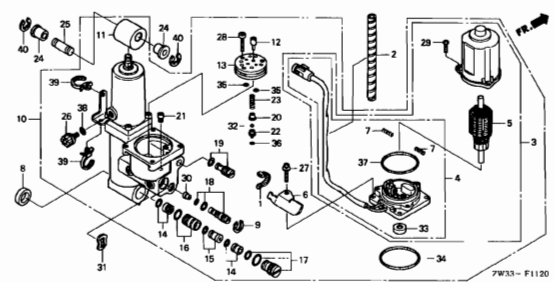

ZW33 - F1120

**F-12**

**LABEL**

**G11**

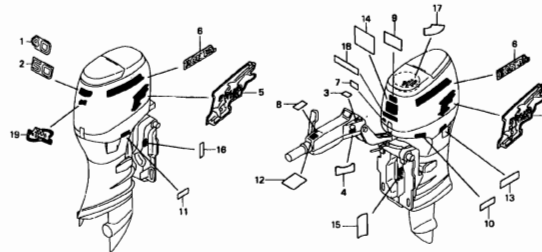

ZW33 - F1200

**F-13**

**TOOL**

**G13**

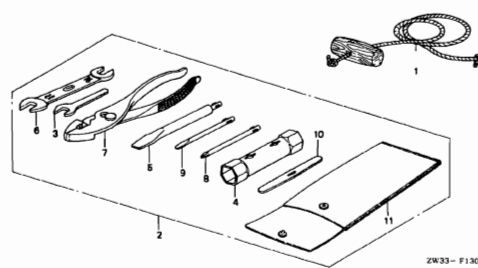

ZW33 - F1300

**F-15**

**REMOTE CONTROL(1)**

**G14**

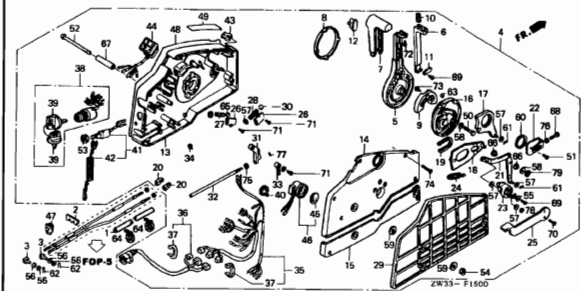

ZW33 - F1500

**3**

# FRAME GROUP

C 1

F-15-1

REMOTE CONTROL(2)

H 1

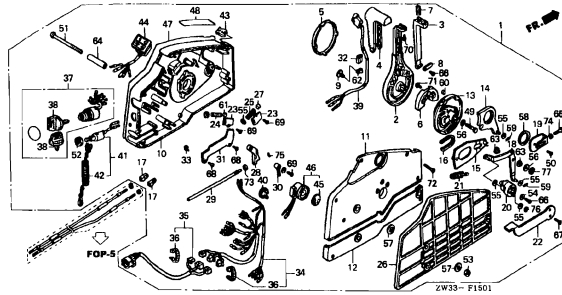

FOP-1

IMPELLER PUMP KIT/WATER HOSE JOINT

H 4

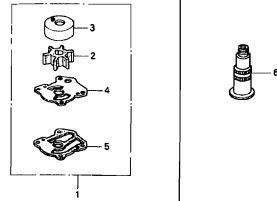

ZW33- Y0100

FOP-1-1

WATER PUMP IMPELLER KIT

H 5

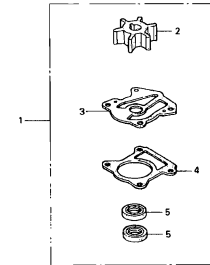

ZW33- Y0101

FOP-2

METER

H 6

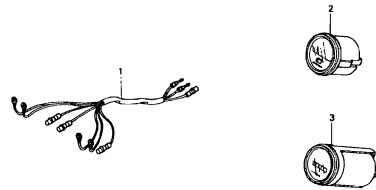

ZW33- Y0200

FOP-2-1

METER KIT

H 7

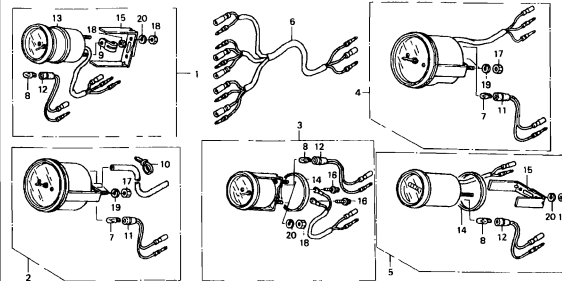

ZW33- Y0201

FOP-3

CONTROL PANEL/LIGHT SWITCH KIT

H 9

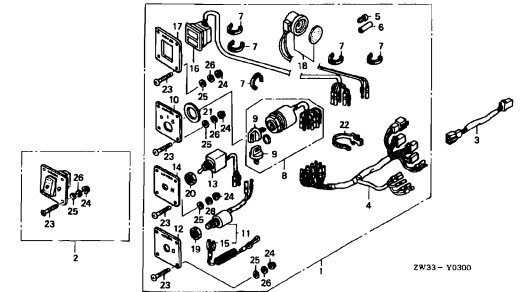

ZW33- Y0300

FOP-4

REMOTE CONTROL(TOP MOUNT SINGLE TYPE)(LEFT)

H12

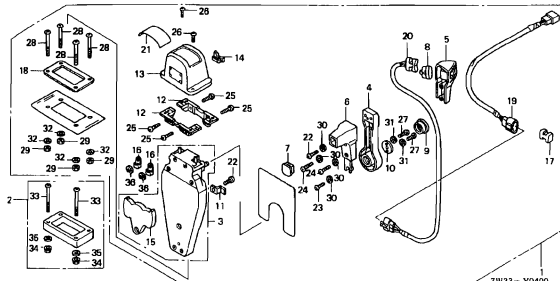

ZW33- Y0400

FOP-4-1

REMOTE CONTROL(TOP MOUNT DUAL TYPE)(RIGHT)

H14

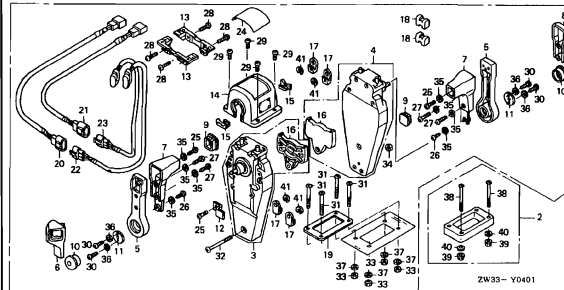

ZW33- Y0401

FOP-4-2

REMOTE CONTROL(TOP MOUNT DUAL TYPE)(LEFT)

I 1

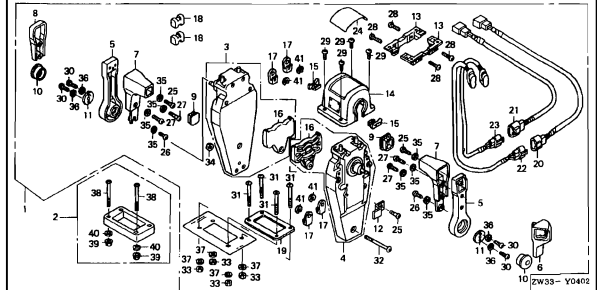

ZW33- Y0402

3

# FRAME GROUP

C 2

FOP-4-3

REMOTE CONTROL(FLUSH MOUNT TYPE)  
(RIGHT)

I 4

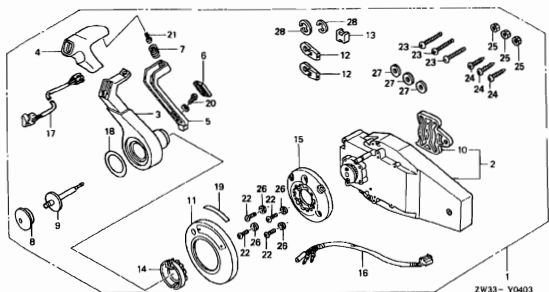

ZW33 - Y0403

FOP-4-4

REMOTE CONTROL(FLUSH MOUNT TYPE)  
(LEFT)

I 6

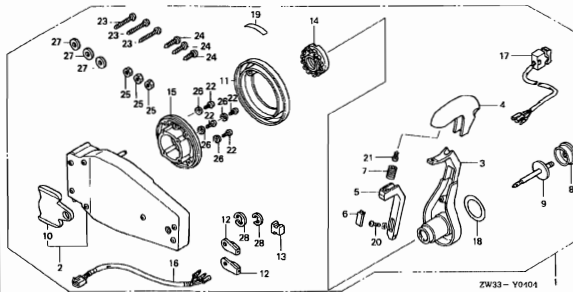

ZW33 - Y0104

FOP-5

CABLE(SINGLE)

I 8

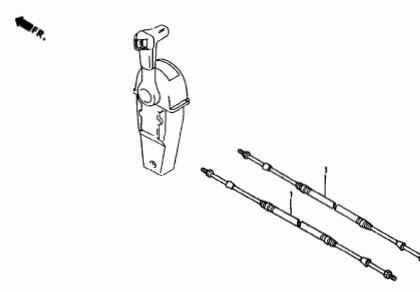

ZW33 - Y0800

FOP-5-1

CABLE(DUAL)

I12

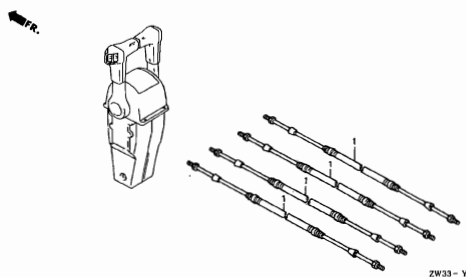

ZW33 - Y0501

FOP-6

PROPELLER

I16

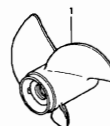

ZW33 - Y0601

FOP-7

BOLT KIT

J 1

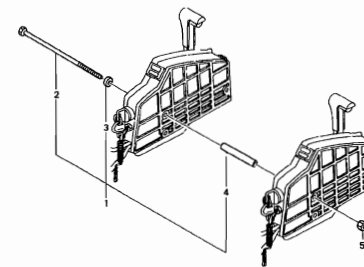

ZW33 - Y0700

FOP-8

STEERING HANDLE KIT

J 2

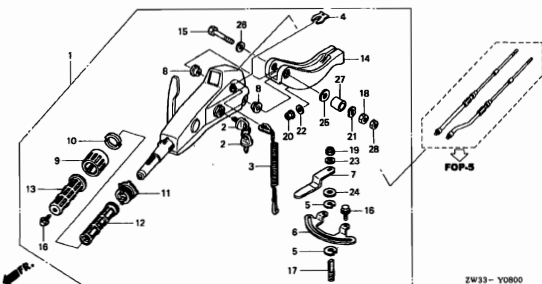

ZW33 - Y0800

3

E-2

CYLINDER HEAD

D 1

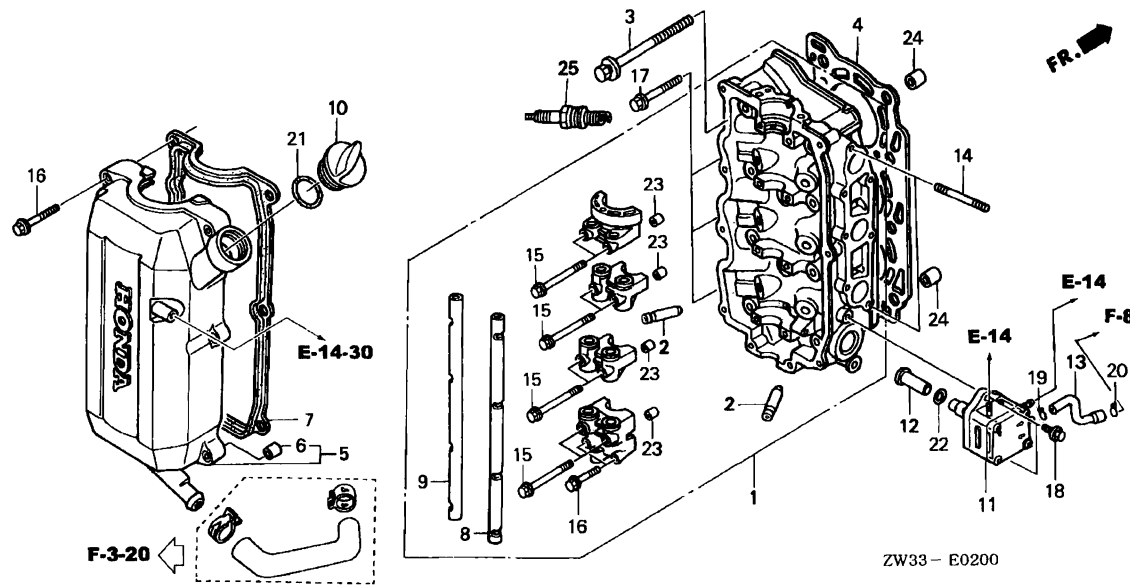

Service item	F.R.T.
PLUG, SPARK .....	0.1
COVER COMP., CYLINDER HEAD ...	0.2
.PACKING, HEAD COVER	
LIFTER, FUEL PUMP .....	0.3
.PUMP ASSY., FUEL	
GASKET, CYLINDER HEAD .....	1.9
SHAFT, IN. ROCKER ARM .....	2.3
(ADD 0.2 FOR EACH.)	
HEAD ASSY., CYLINDER .....	3.0

Ref. No.	Part No.	Description	Reqd. QTY		Serial No.	Parts catalogue code
			BF 40A	BF 50A		
1	12200-ZW4-HOOZA	HEAD ASSY., CYLINDER				
		*NH8*.....DARK GRAY	1	1		
2	12205-ZV5-325	GUIDE, VALVE (0.25 O.S.) ....	6	6		
3	12228-ZV5-004	BOLT-WASHER, 10X85 .....	8	8		
4	12251-ZW4-H01	GASKET, CYLINDER HEAD .....	1	1		
5	12310-ZV5-000	COVER COMP., CYLINDER HEAD ..	1	1		
6	12314-ZV5-300	COLLAR, HEAD COVER .....	7	7		
7	12391-ZV5-010	PACKING, HEAD COVER .....	1	1		
8	14631-ZV5-000	SHAFT, IN. ROCKER ARM .....	1	1		
9	14632-ZV5-000	SHAFT, EX. ROCKER ARM .....	1	1		
10	15611-921-000	CAP, OIL (YELLOW) .....	1	1		
11	16700-ZW1-004	PUMP ASSY., FUEL .....	1	1		
12	16716-ZV5-000	LIFTER, FUEL PUMP .....	1	1		
13	16861-ZV5-000	TUBE B, FUEL .....	1	1		
14	90006-ZV5-010	BOLT, STUD, 6X28 .....	2	2		
15	90018-ZV5-000	BOLT, FLANGE, 6X70 .....	8	8		
16	90144-ZW4-000	BOLT, FLANGE, 6X35 .....	9	9		
17	90155-ZW4-000	BOLT, FLANGE, 8X40 .....	3	3		
18	90168-ZW4-000	BOLT, FLANGE, 6X20(SH) .....	2	2		
19	90603-ZV4-000	CLIP, TUBE (B10) .....	1	1		
20	90604-881-000	CLIP, TUBE (B12) .....	1	1		
21	91301-805-000	O-RING, 26X2.7 .....	1	1		
22	91306-921-000	O-RING, 20.8X2.4 .....	1	1		
23	94301-08140	DOWEL PIN, 8X14 .....	8	8		
24	94303-06100	DOWEL PIN, 6X10 .....	2	2		

2

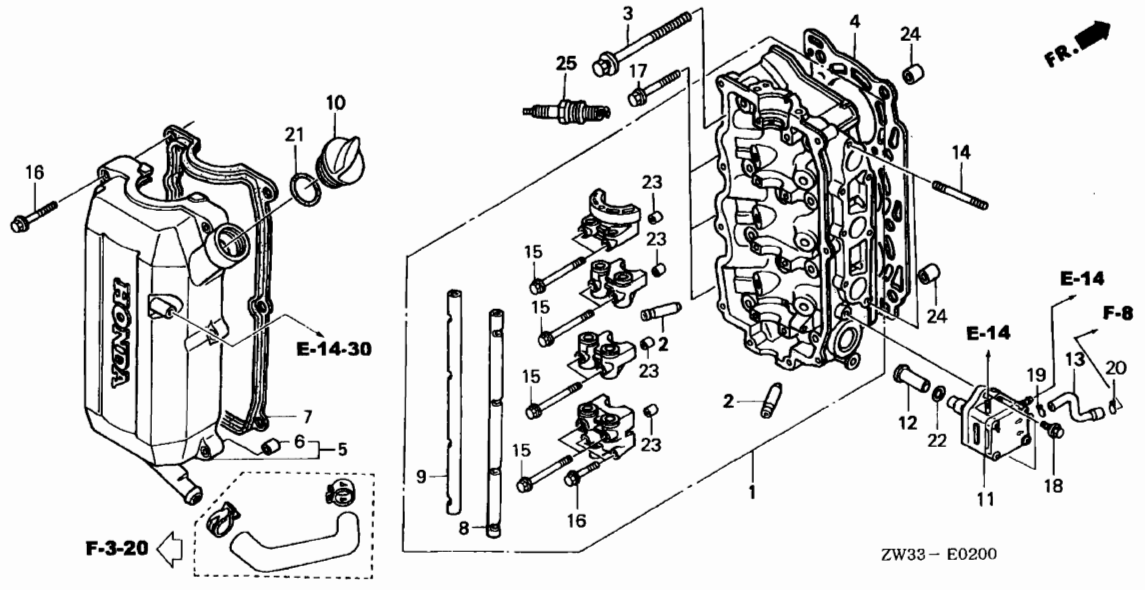

Ref. No.	Part No.	Description	Reqd. QTY		Serial No.	Parts catalogue code
			BF 40A	BF 50A		

25	98069-5771P	PLUG, SPARK (DR7EA) (NGK) ....	3	3		
	98069-57726	PLUG, SPARK (X22ESR-U) (DENSO)	3	3		

E-3

CYLINDER BLOCK

D 3

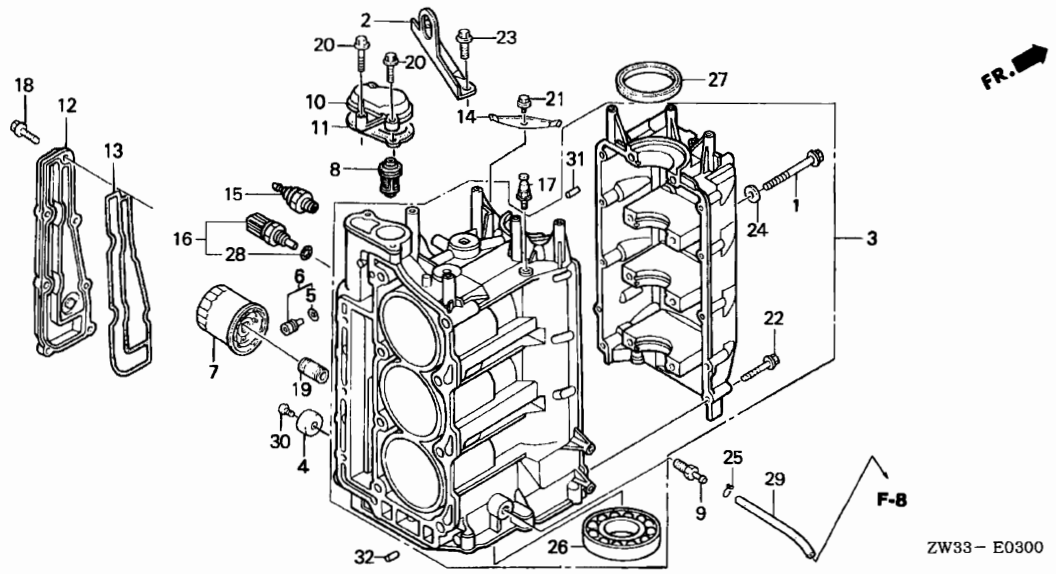

ZW33 - E0300

Service item	F.R.T.
CARTRIDGE, OIL FILTER .....	0.1
GASKET, THERMOSTAT COVER .....	0.2
.SWITCH ASSY., OIL PRESSURE	
PACKING, WATER JACKET COVER ..	0.3
.THERMOSTAT ASSY.	
OIL SEAL, 56X70X8 .....	*3.5
BEARING, RADIAL BALL, 6005 ...	*3.6
BLOCK ASSY., CYLINDER .....	*4.5

Ref. No.	Part No.	Description	Reqd. QTY		Serial No.	Parts catalogue code
			BF 40A	BF 50A		
1	11115-ZV5-014	BOLT, FLANGE, 8X95 .....	8	8		
2	11911-ZV5-010	HANGER, ENGINE .....	1	1		
3	12000-ZW4-405ZA	BLOCK ASSY., CYLINDER *NH8*.....DARK GRAY	1	1		
4	12155-ZV5-000	METAL, ANODE .....	1	1		
5	15142-PE0-000	O-RING, 4.8X1.9 .....	1	1		
6	15150-ZV5-000	ORIFICE ASSY., OIL PATH .....	1	1		
7	15400-PFB-007	CARTRIDGE, OIL FILTER (DENSO)	1	1		
8	19300-ZW9-003	THERMOSTAT ASSY. ....	1	1		
9	19312-ZW4-H00	JOINT, WATER TUBE .....	1	1		
10	19315-ZV5-010ZA	COVER, THERMOSTAT *NH8*.....DARK GRAY	1	1		
11	19351-ZV5-000	GASKET, THERMOSTAT COVER ....	1	1		
12	19361-ZV5-000ZA	COVER, WATER *NH8*.....DARK GRAY	1	1		
13	19371-ZV5-000	PACKING, WATER JACKET COVER .	1	1		
14	32116-ZV5-010	HOLDER, CORD (A) .....	1	1		
15	35490-ZW5-003	SWITCH ASSY., OIL PRESSURE ..	1	1		
16	35673-ZW5-003	SENSOR ASSY., WATER				
17	90012-ZV5-013	BOLT, TIMING BELT ADJUSTING TEMPERATURE SPRING	1	1		
18	90012-ZW9-000	BOLT, FLANGE, 6X22(CT200) ...	7	7		
19	90018-PN3-000	HOLDER, OIL FILTER .....	1	1		
20	90018-ZW5-000	BOLT, FLANGE, 6X20 .....	2	2		

2

E-3

CYLINDER BLOCK

D 4

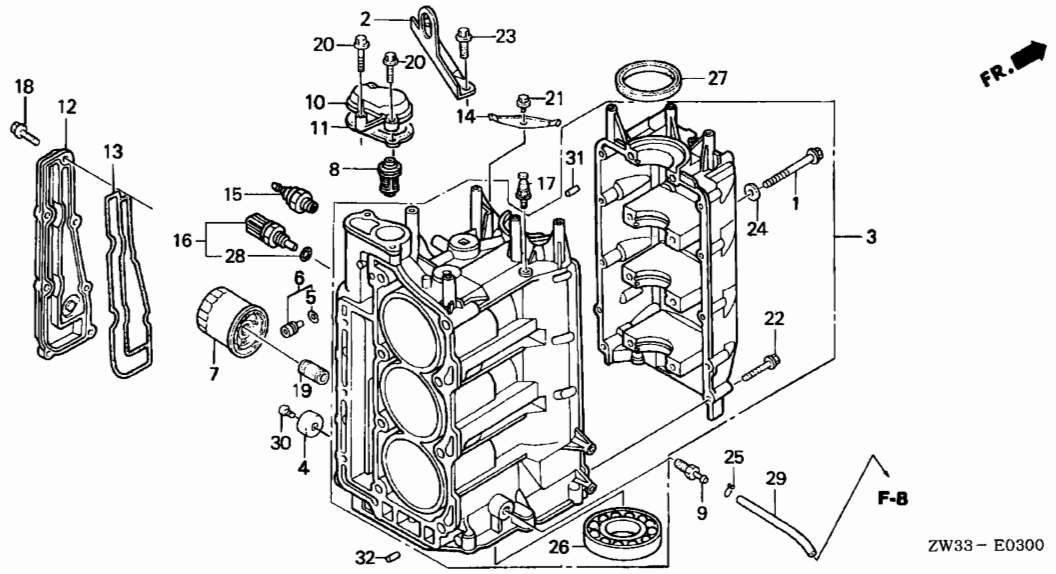

Ref. No.	Part No.	Description	Reqd. QTY		Serial No.	Parts catalogue code
			BF 40A	BF 50A		
21	90122-ZV1-010	BOLT, FLANGE, 6X12 .....	1	1		
22	90145-ZW4-000	BOLT, FLANGE, 6X40 .....	10	10		
23	90150-ZW4-000	BOLT, FLANGE, 8X18 .....	2	2		
24	90405-ZV5-010	WASHER, PLAIN, 8MM .....	8	8		
25	90603-ZV4-000	CLIP, TUBE (B10) .....	1	1		
26	91003-ZV5-003	BEARING, RADIAL BALL, 6005 ..	1	1		
27	91202-ZV5-005	OIL SEAL, 56X70X8 .....	1	1		
28	91307-PK2-005	O-RING, 9.5X1.5(HONDA KIKAKI)	1	1		
29	91402-ZW4-H00	TUBE, WATER CHECK .....	1	1		
30	93500-06018-4J	SCREW, PAN, 6X18 .....	1	1		
31	94301-10120	DOWEL PIN, 10X12 .....	8	8		
32	94301-12160	PIN A, DOWEL, 12X16 .....	2	2		

2



E-5

OIL PUMP

D 5

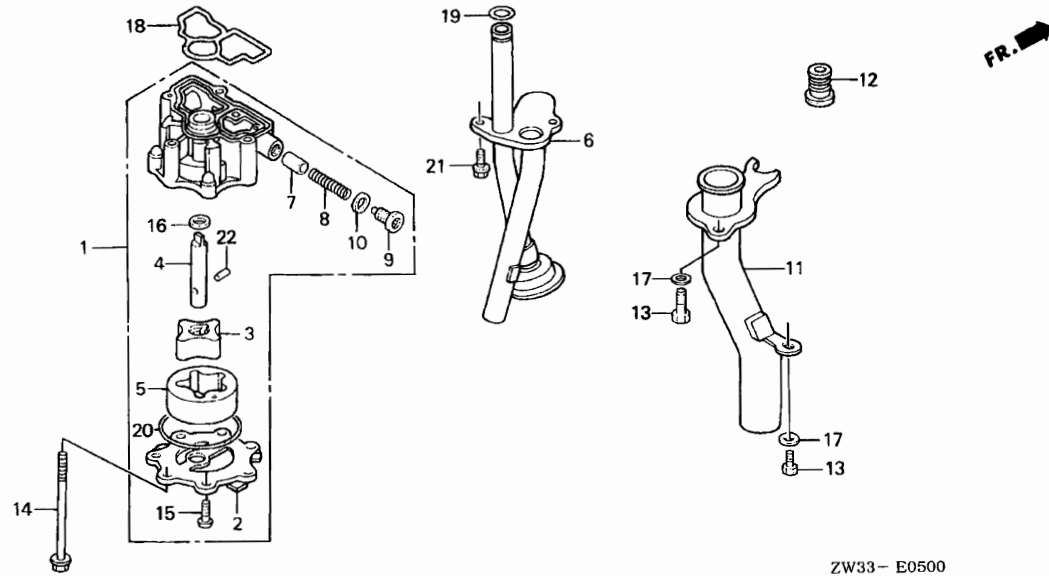

ZW33- E0500

Service item	F.R.T.
O-RING, 13.8X2.5 .....	1.2
.PIPE COMP., EX.	
.STRAINER COMP., OIL	
PUMP ASSY., OIL .....	1.9
ROTOR A, OUTER .....	2.0
(INC. RELATIVE PART)	

Ref. No.	Part No.	Description	Reqd. QTY		Serial No.	Parts catalogue code
			BF 40A	BF 50A		
1	15100-ZV5-000	PUMP ASSY., OIL .....	1	1		
2	15116-ZV5-000	COVER, OIL PUMP .....	1	1		
3	15122-ME5-000	ROTOR, INNER .....	1	1		
4	15132-ZV5-000	SHAFT, OIL PUMP .....	1	1		
5	15162-393-000	ROTOR A, OUTER .....	1	1		
6	15220-ZV5-000	STRAINER COMP., OIL .....	1	1		
7	15231-413-020	VALVE, RELIEF .....	1	1		
8	15232-KT8-000	SPRING, RELIEF VALVE .....	1	1		
9	15236-ZV5-010	BOLT, SEALING, 14MM .....	1	1		
10	15302-PE0-300	WASHER, SEALING, 14MM .....	1	1		
11	18330-ZV5-020	PIPE COMP., EX. ....	1	1		
12	19252-ZV5-000	GROMMET, WATER TUBE .....	1	1		
13	90115-ZV5-000	BOLT, HEX., 8X25 .....	2	2		
14	90147-ZW4-000	BOLT, FLANGE, 6X55 .....	4	4		
15	90184-ZW4-000	SCREW, PAN, 6X16 .....	3	3		
16	90456-MC7-000	WASHER, THRUST, 13MM .....	1	1		
17	90507-ZV4-000	WASHER, PLAIN, 8MM .....	2	2		
18	91301-ZV5-000	O-RING, PUMP COVER .....	1	1		
19	91303-377-000	O-RING, 13.8X2.5 .....	1	1		
20	91306-MJ0-005	O-RING, 56X2.5(NOK) .....	1	1		
21	95701-06016-09	BOLT, FLANGE, 6X16 .....	2	2		
22	96220-50178	ROLLER, 5X17.8 .....	1	1		

2

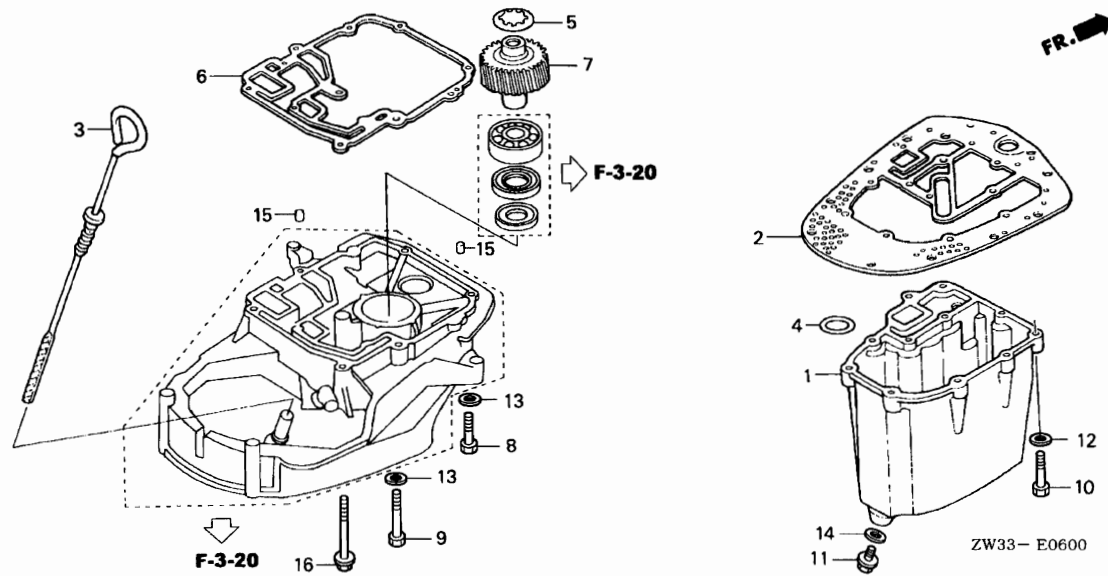

Service item	F.R.T.
PACKING, OIL PAN .....	1.4
.PAN, OIL	
GASKET, PRIMARY GEAR CASE ....	*3.1
GEAR COMP., PRIMARY DRIVEN ...	*3.2

Ref. No.	Part No.	Description	Reqd. QTY		Serial No.	Parts catalogue code
			BF 40A 4	BF 50A 4		
1	11311-ZV5-010ZA	PAN, OIL *TGRAY*.....GRAY	1	1		
2	11381-ZV5-004	PACKING, OIL PAN .....	1	1		
3	15650-ZV5-000	GAUGE COMP., OIL LEVEL .....	1	1		
4	18291-ZV5-010	GASKET, EX. PIPE .....	1	1		
5	23134-ZV5-000	SPRING, THRUST .....	1	1		
6	23162-ZV5-024	GASKET, PRIMARY GEAR CASE ...	1	1		
7	23437-ZV5-000	GEAR COMP., PRIMARY DRIVEN (33T)	1	1		
8	90009-ZV5-000	BOLT, HEX., 8X35 .....	2	2		
9	90010-ZV5-000	BOLT, HEX., 8X55 .....	4	4		
10	90113-ZV5-000	BOLT, HEX., 6X25 .....	11	11		
11	90131-ZV5-000	BOLT, DRAIN PLUG .....	1	1		
12	90506-ZV4-000	WASHER, PLAIN, 6MM .....	11	11		
13	90507-ZV4-000	WASHER, PLAIN, 8MM .....	6	6		
14	90601-ZE2-000	WASHER, DRAIN PLUG, 12MM ....	1	1		
15	94303-06100	DOWEL PIN, 6X10 .....	2	2		
16	95701-08075-09	BOLT, FLANGE, 8X75 .....	4	4		



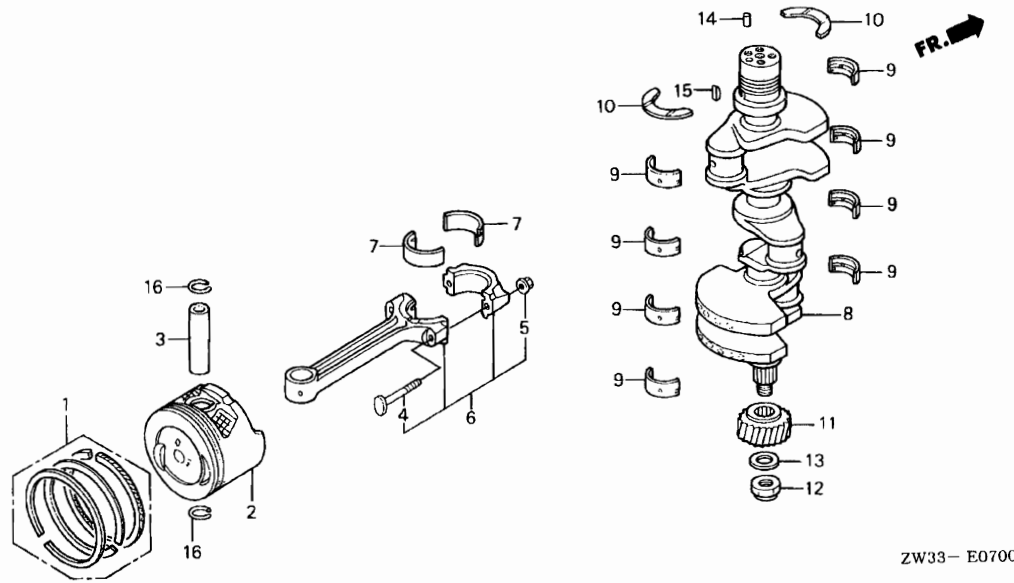

ZW33- E0700

Service item	F.R.T.
GEAR A, PRIMARY DRIVE .....	*3.6
CRANKSHAFT .....	*4.0
ROD SET, CONNECTING .....	*4.4
(ADD 0.1 FOR EACH.)	
PISTON .....	*4.5
(ADD 0.1 FOR EACH.)	
.RING SET, PISTON	
(ADD 0.1 FOR EACH.)	

Ref. No.	Part No.	Description	Reqd. QTY		Serial No.	Parts catalogue code
			BF 40A	BF 50A		
1	13011-ZV5-010	RING SET, PISTON (STD.) .....	3	3		
	13012-ZV5-010	RING SET, PISTON (0.25) .....	(3)	(3)		
2	13101-ZV5-010	PISTON (STD.) .....	3	3		
	13102-ZV5-010	PISTON (0.25) .....	(3)	(3)		
3	13111-ZV5-000	PIN, PISTON .....	3	3		
4	13204-PE1-003	BOLT, CONNECTING ROD .....	6	6		
5	13205-634-010	NUT, CONNECTING ROD .....	6	6		
6	13210-ZV5-000	ROD SET, CONNECTING .....	3	3		
7	13211-ZV5-003	BEARING A, CONNECTING ROD				
		(BLUE)	6	6		
	13212-ZV5-003	BEARING B, CONNECTING ROD				
		(BLACK)	6	6		
	13213-ZV5-003	BEARING C, CONNECTING ROD				
		(BROWN)	6	6		
	13214-ZV5-003	BEARING D, CONNECTING ROD				
		(GREEN)	6	6		
	13215-ZV5-003	BEARING E, CONNECTING ROD				
		(YELLOW)	6	6		
	13216-ZV5-003	BEARING F, CONNECTING ROD				
		(PINK)	6	6		
	13217-ZV5-003	BEARING G, CONNECTING ROD				
		(RED)	6	6		
8	13311-ZV5-000	CRANKSHAFT .....	1	1		
9	13322-ZV5-003	BEARING A, MAIN (BLUE) (DAIDO)	8	8		
	13323-ZV5-003	BEARING B, MAIN (BLACK) (DAIDO)	8	8		
	13324-ZV5-003	BEARING C, MAIN (BROWN) (DAIDO)	8	8		
	13325-ZV5-003	BEARING D, MAIN (GREEN) (DAIDO)	8	8		

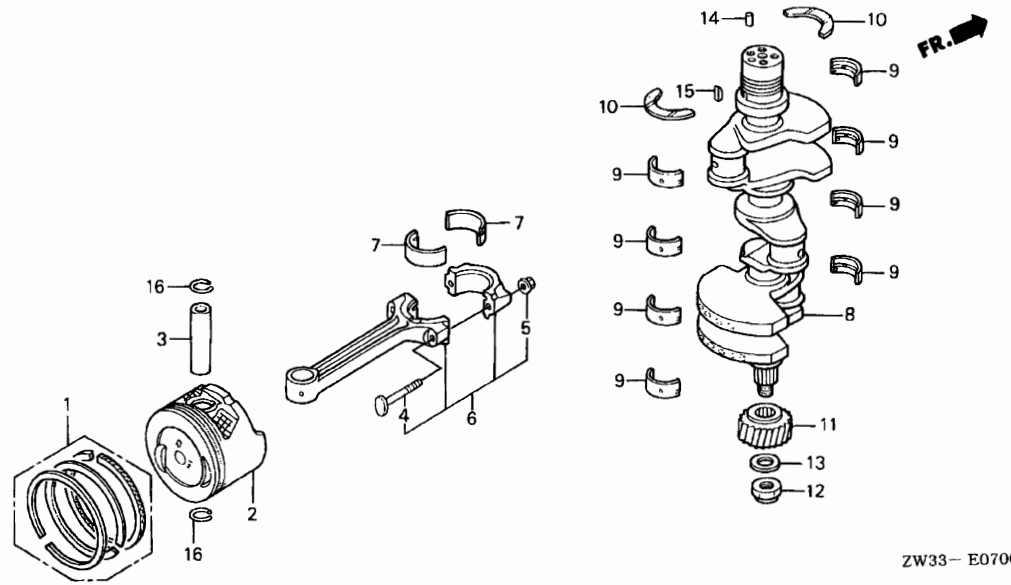

Ref. No.	Part No.	Description	Reqd. QTY		Serial No.	Parts catalogue code
			BF 40A	BF 50A		
(9)	13326-ZV5-003	BEARING E, MAIN (YELLOW) (DAIDO)	8	8		
	13327-ZV5-003	BEARING F, MAIN (PINK) (DAIDO)	8	8		
	13328-ZV5-003	BEARING G, MAIN (RED) (DAIDO)	8	8		
10	13331-679-003	WASHER, THRUST .....	2	2		
11	23411-ZV5-000	GEAR A, PRIMARY DRIVE (26T) (WHITE)	1	1		
	23412-ZV5-000	GEAR B, PRIMARY DRIVE (26T) (BLUE)	1	1		
	23413-ZV5-000	GEAR C, PRIMARY DRIVE (26T) (YELLOW)	1	1		
12	90202-PB6-010	NUT, FLANGE, 22MM .....	1	1		
13	90473-ZV5-000	WASHER, 22MM .....	1	1		
14	94303-06100	DOWEL PIN, 6X10 .....	1	1		
15	94401-25140	KEY, WOODRUFF, 25X14 .....	1	1		
16	94601-18000	CLIP, PISTON PIN, 18MM .....	6	6		



E-9

CAMSHAFT

D 9

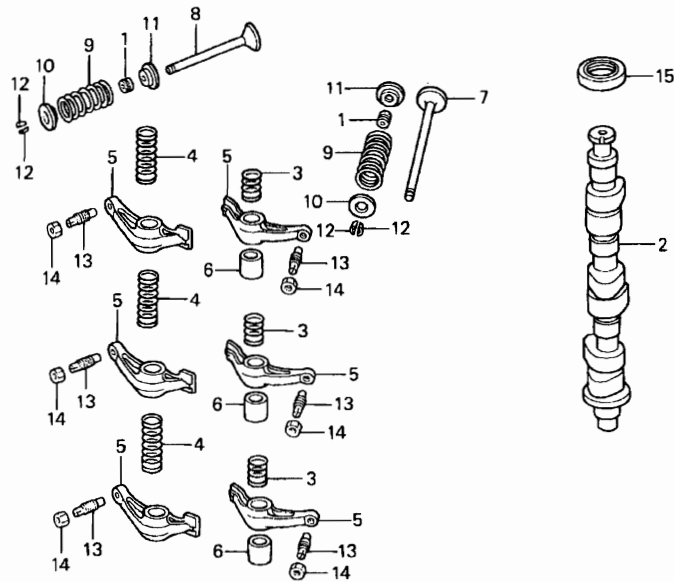

ZW33- E0900

Service item	F.R.T.
CAMSHAFT .....	2.1
.OIL SEAL, 30X42X8	
SPRING, ROCKER ARM .....	2.2
(ADD 0.1 FOR EACH.)	
ARM, IN. ROCKER .....	2.3
(ADD 0.1 FOR EACH.)	
.SEAL, VALVE STEM	
(ADD 0.1 FOR EACH.)	
.VALVE	
(ADD 0.1 FOR EACH.)	

Ref. No.	Part No.	Description	Reqd. QTY		Serial No.	Parts catalogue code
			BF 40A	BF 50A		
1	12209-422-005	SEAL, VALVE STEM .....	6	6		
2	14111-ZW4-000	CAMSHAFT .....	1	1		
3	14481-ZV5-000	SPRING, ROCKER ARM (A) .....	3	3		
4	14482-ZV5-000	SPRING, ROCKER ARM (B) .....	3	3		
5	14621-ZV5-000	ARM, IN. ROCKER .....	6	6		
6	14636-ZV5-000	COLLAR, ROCKER .....	3	3		
7	14711-ZW4-000	VALVE, IN. ....	3	3		
8	14721-ZV5-000	VALVE, EX. ....	3	3		
9	14751-ZW4-000	SPRING, VALVE .....	6	6		
10	14765-ZV5-000	RETAINER, VALVE SPRING .....	6	6		
11	14775-ZV5-000	SEAT, VALVE SPRING .....	6	6		
12	14781-MB4-000	COTTER, VALVE .....	12	12		
13	90012-KK9-960	SCREW, TAPPET ADJUSTING .....	6	6		
14	90206-ML7-000	NUT, TAPPET ADJUSTING .....	6	6		
15	91201-ZV5-003	OIL SEAL, 30X42X8 .....	1	1		

2

E-13

TIMING BELT

D10

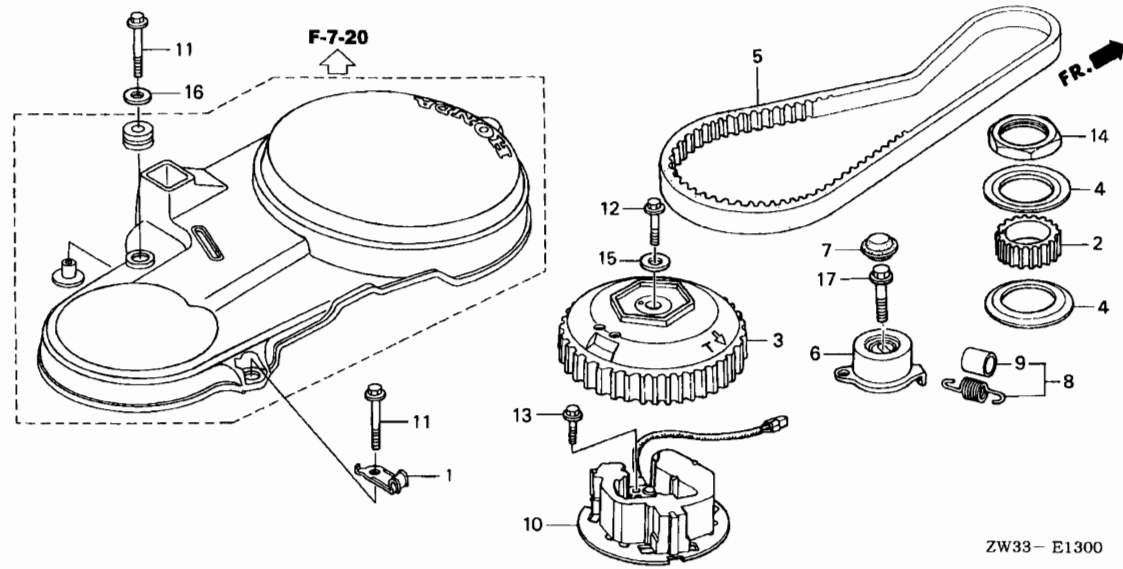

Service item	F.R.T.
BELT, TIMING .....	0.5
.PULLEY COMP., CAMSHAFT	
.PULLEY, TIMING	
.TENSIONER COMP., TIMING BELT	
COIL ASSY., PULSER .....	0.6

Ref. No.	Part No.	Description	Reqd. QTY		Serial No.	Parts catalogue code
			BF 40A 4	BF 50A 4		
1	12328-ZV5-010	CLAMP, TUBE .....	1	1		
2	14311-ZV5-000	PULLEY, TIMING .....	1	1		
3	14320-ZW4-H00	PULLEY COMP., CAMSHAFT .....	1	1		
4	14323-ZV5-000	PLATE, TIMING BELT GUIDE .....	2	2		
5	14400-ZV5-014	BELT, TIMING .....	1	1		
6	14510-ZV5-003	TENSIONER COMP., TIMING BELT	1	1		
7	14515-ZV5-000	CAP, TIMING BELT TENSIONER ..	1	1		
8	14520-ZV5-020	SPRING COMP., TIMING BELT				
9	14522-ZV5-000	BOOT, SPRING .....	1	1		
10	30400-ZV5-003	COIL ASSY., PULSER .....	1	1		
		ADJUSTING	1	1		
11	90019-ZW5-000	BOLT, FLANGE, 6X25 .....	4	4		
12	90031-ZV5-010	BOLT, FLANGE, 10X32 .....	1	1		
13	90050-ZY3-000	BOLT, FLANGE, 6X12 .....	3	3		
14	90202-ZV5-000	NUT, LOCK, 48MM .....	1	1		
15	90435-ZV5-010	WASHER, 10X28X5 .....	1	1		
16	90508-ZY3-000	WASHER, PLAIN, 6MM .....	3	3		
17	95701-10038-08	BOLT, FLANGE, 10X38 .....	1	1		

2

# E-14

# CARBURETOR ASSY.

**D11**

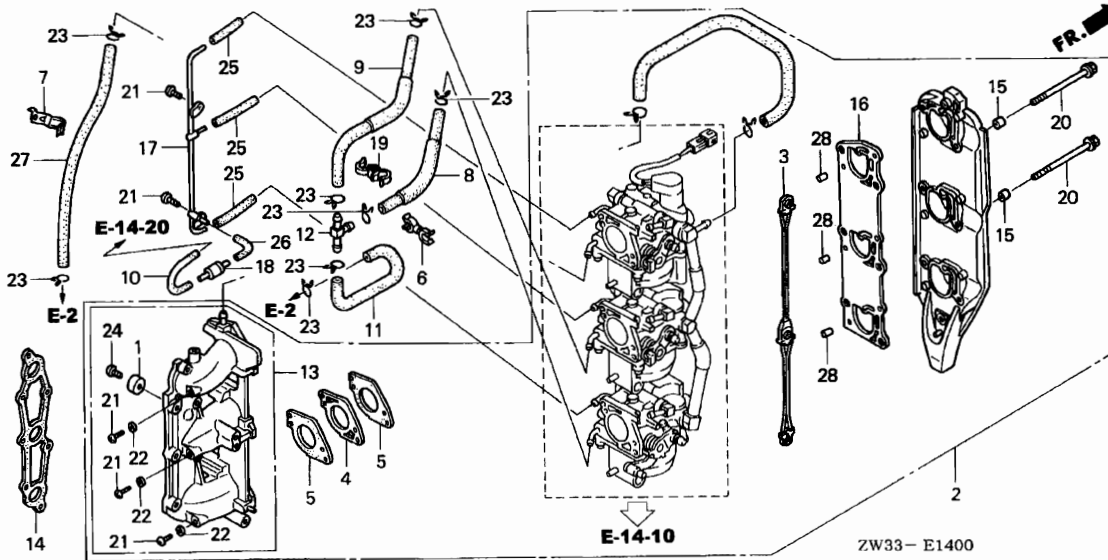

Service item	F.R.T.
LEVER COMP., LINK .....	0.1
.VALVE, DASHPOT CHECK .....	
METAL, ANODE .....	0.3
PACKING, SILENCER PLATE .....	0.4
.PIPE, INSTALL .....	
CARBURETOR ASSY. ....	0.7
.PACKING, INTAKE MANIFOLD .....	
INSULATOR, CARBURETOR .....	1.0
.MANIFOLD ASSY., INTAKE .....	
.PACKING, CARBURETOR .....	

Ref. No.	Part No.	Description	Reqd. QTY		Serial No.	Parts catalogue code
			BF 40A	BF 50A		
1	12155-ZV5-000	METAL, ANODE .....	1	1		
2	16100-ZW3-H01ZA	CARBURETOR ASSY. (BG30E A) *NH8*.....DARK GRAY	1	-	----- LHD,LHE,LHTD,LRD,LRE,LRTD,LRTE,SHD,SHE,SRTD,SRTE	
	16100-ZW3-H91ZA	CARBURETOR ASSY. (BG30F A) *NH8*.....DARK GRAY	1	-	----- LRG,LRTG,SRG	
	16100-ZW4-H01ZA	CARBURETOR ASSY. (BG31D A) *NH8*.....DARK GRAY	-	1		
3	16142-ZW4-H01	LEVER COMP., LINK .....	1	1		
4	16211-ZW4-000	INSULATOR, CARBURETOR .....	3	3		
5	16221-ZW4-000	PACKING, CARBURETOR .....	6	6		
6	16223-ZV5-000	CLAMP, FUEL TUBE (A) .....	1	1		
7	16815-ZV5-010	CLAMP, FUEL TUBE .....	1	1		
8	16870-ZW4-H00	TUBE COMP. C, FUEL .....	1	1		
9	16880-ZW4-H00	TUBE COMP. F, FUEL .....	1	1		
10	16881-ZV5-000	TUBE D, FUEL .....	1	1		
11	16896-ZW4-H00	TUBE E, FUEL .....	1	1		
12	16960-ME9-000	PIPE, THREE WAY JOINT .....	1	1		
13	17100-ZW4-H00ZA	MANIFOLD ASSY., INTAKE *NH8*.....DARK GRAY	1	1		
14	17151-ZV5-000	PACKING, INTAKE MANIFOLD .....	1	1		
15	17202-ZV5-310	COLLAR, DISTANCE, 6.5X11X7.5	6	6		
16	17384-ZV5-000	PACKING, SILENCER PLATE .....	1	1		
17	17881-ZV5-010	PIPE, INSTALL .....	1	1		
18	36135-PR3-004	VALVE, DASHPOT CHECK .....	1	-	----- LHD,LHE,LHTD,LRD,LRE,LRTD,LRTE,SHD,SHE,SRTD,SRTE	
	36135-ZV5-004	.....	1	-	----- LRG,LRTG,SRG	
			-	1		

**2**

E-14

CARBURETOR ASSY.

D12

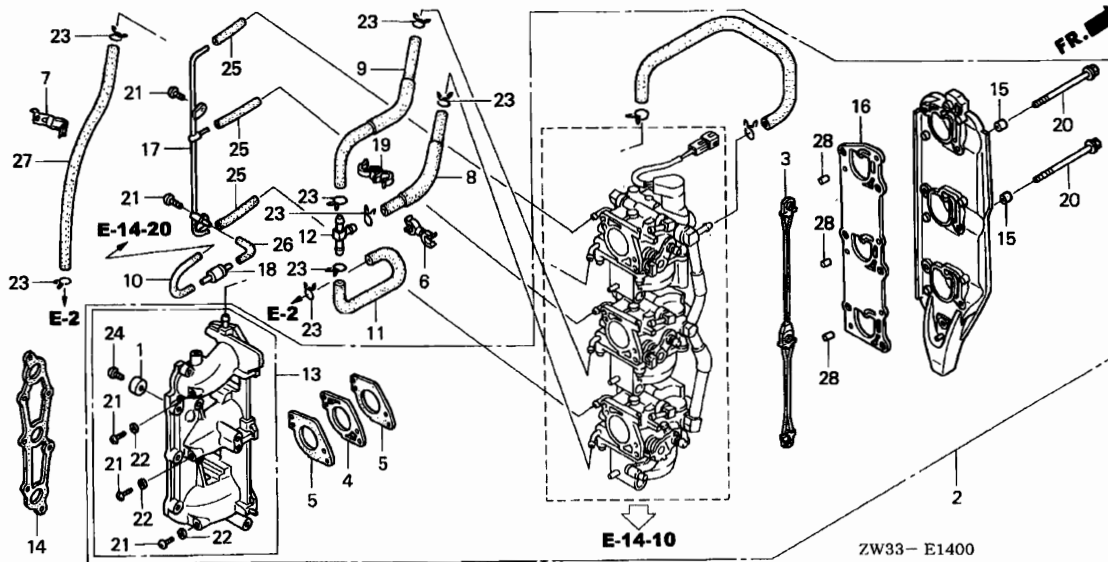

2

Ref. No.	Part No.	Description	Reqd. QTY		Serial No.	Parts catalogue code
			BF 40A	BF 50A		
19	47585-SJ6-003	CLIP, R. BRAKE WIRE .....	1	1		
20	90021-ZV5-010	BOLT, FLANGE, 6X97 .....	6	6		
21	90181-ZW4-000	SCREW, PAN, 5X10 .....	5	5		
22	90452-323-000	WASHER, SEALING, 5MM .....	3	3		
23	90603-ZV4-000	CLIP, TUBE (B10) .....	8	8		
24	93500-06018-4J	SCREW, PAN, 6X18 .....	1	1		
25	95001-35045-40	TUBE, FUEL, 3.5X45 (95001-35001-60M)	3	3		
26	95001-35060-40	TUBE, FUEL, 3.5X60 (95001-35001-60M)	1	1		
27	95001-55240-40	TUBE, FUEL, 5.3X240 (95001-55001-60M)	1	1		
28	96220-60150	ROLLER, 6X15 .....	6	6		



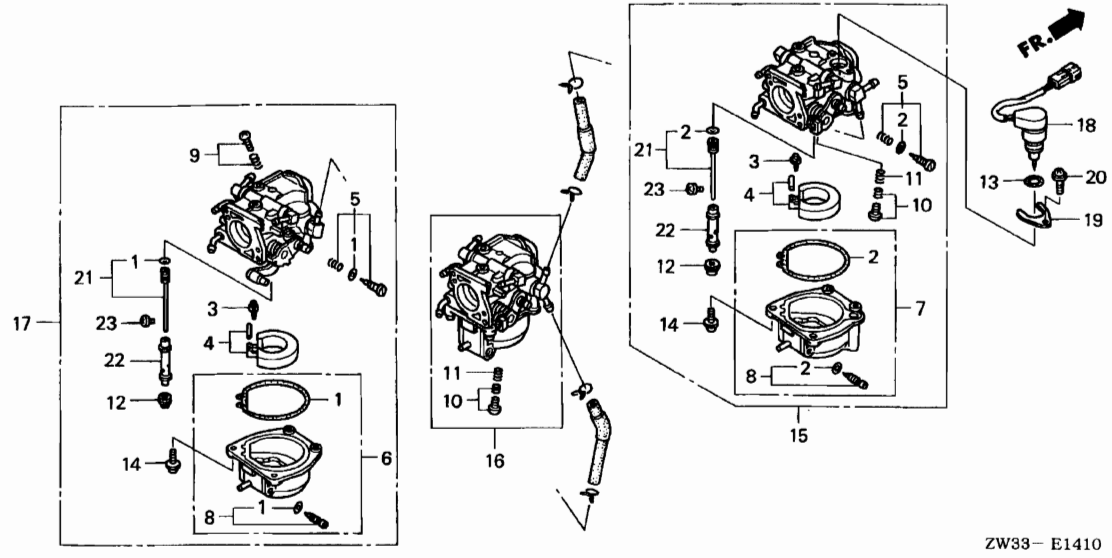

ZW33- E1410

Service item	F.R.T.
BYSTARTER ASSY., AUTO .....	0.3
FLOAT SET .....	0.8
(ADD 0.1 FOR EACH.)	
.JET, MAIN,	
.VALVE SET, FLOAT	
CARBURETOR ASSY. ....	0.9
.GASKET SET	

Ref. No.	Part No.	Description	Reqd. QTY		Serial No.	Parts catalogue code
			BF 40A	BF 50A		
			4	4		
1	16010-ZV4-005	GASKET SET .....	2	2		
2	16010-ZW4-H01	GASKET SET .....	1	1		
3	16011-ZV4-005	VALVE SET, FLOAT .....	3	3		
4	16013-ZW4-H01	FLOAT SET .....	3	3		
5	16016-ZW3-H91	SCREW SET .....	3	-	----- LRG,LRTG,SRG	
	16016-ZW4-003	.....	3	-	----- LHD,LHE,LHTD,LRD,LRE,LRTD,LRTE,SHD,SHE,SRTD,SRTE	
			-	3		
6	16023-ZV3-000	CHAMBER SET, FLOAT .....	2	2		
7	16023-ZW4-H01	CHAMBER SET, FLOAT .....	1	1		
8	16024-ZV4-650	SCREW SET, DRAIN .....	3	3		
9	16028-ZV3-000	SCREW SET .....	1	1		
10	16029-ZV3-000	SCREW SET .....	2	2		
11	16052-KG4-003	SPRING, COMPRESSION COIL ....	2	2		
12	16071-ZV4-005	SCREW, PLUG .....	3	3		
13	16077-KG8-901	O-RING, BYSTARTER .....	1	1		
14	16081-ZV4-650	SCREW-WASHER .....	12	12		
15	16101-ZW3-H01	CARBURETOR ASSY. (#1) .....	1	-	----- LHD,LHE,LHTD,LRD,LRE,LRTD,LRTE,SHD,SHE,SRTD,SRTE	
	16101-ZW3-H91	.....	1	-	----- LRG,LRTG,SRG	
	16101-ZW4-H01	.....	-	1		
16	16102-ZW3-H01	CARBURETOR ASSY. (#2) .....	1	-	----- LHD,LHE,LHTD,LRD,LRE,LRTD,LRTE,SHD,SHE,SRTD,SRTE	
	16102-ZW3-H91	.....	1	-	----- LRG,LRTG,SRG	
	16102-ZW4-H01	.....	-	1		
17	16103-ZW3-H01	CARBURETOR ASSY. (#3) .....	1	-	----- LHD,LHE,LHTD,LRD,LRE,LRTD,LRTE,SHD,SHE,SRTD,SRTE	
	16103-ZW3-H91	.....	1	-	----- LRG,LRTG,SRG	
	16103-ZW4-H01	.....	-	1		
18	16130-ZW4-H01	BYSTARTER ASSY., AUTO .....	1	1		



2

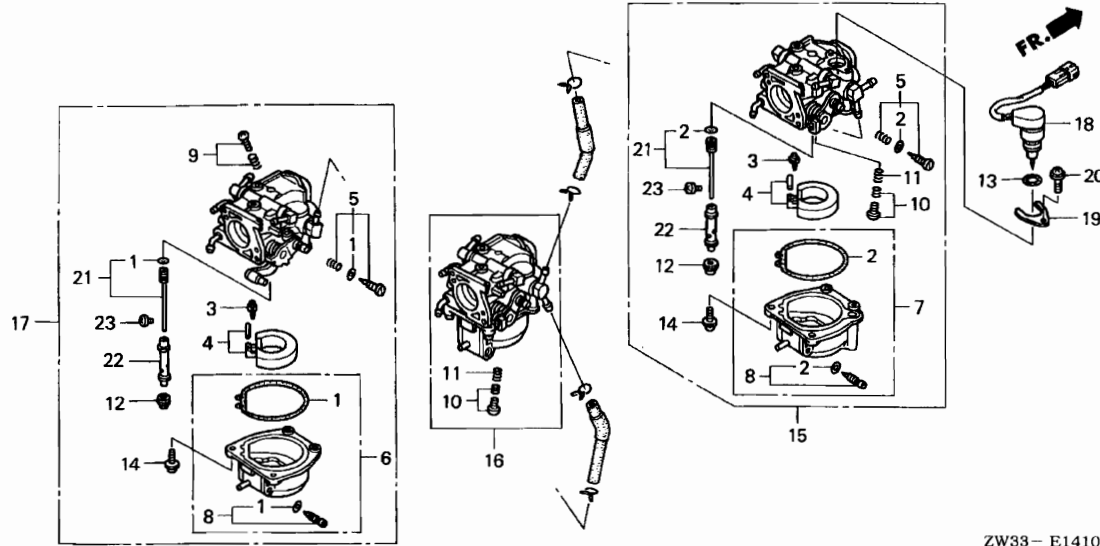

Ref. No.	Part No.	Description	Reqd. QTY		Serial No.	Parts catalogue code
			BF 40A	BF 50A		
19	16131-ZW9-801	PLATE SET .....	1	1		
20	16132-ZW9-801	SCREW-WASHER .....	1	1		
21	16150-ZW3-H01	JET SET, #42 .....	3	-		
	16150-ZW4-H01	JET SET, #45 .....	-	3		
22	16166-ZW3-H01	NOZZLE, MAIN .....	3	-	----- LHD,LHE,LHTD,LRD,LRE,LRTD,LRTE,SHD,SHE,SRTD,SRTE	
	16166-ZW3-H91	.....	3	-	----- LRG,LRTG,SRG	
	16166-ZW4-000	.....	-	3		
23	99101-ZV5-1000	JET, MAIN, #100 .....	3	-	----- LRG,LRTG,SRG	
	99101-ZV5-1020	JET, MAIN, #102 .....	(3)	-	----- LHD,LHE,LHTD,LRD,LRE,LRTD,LRTE,SHD,SHE,SRTD,SRTE	
	99101-ZV5-1050	JET, MAIN, #105 .....	3	-	----- LHD,LHE,LHTD,LRD,LRE,LRTD,LRTE,SHD,SHE,SRTD,SRTE	
	99101-ZV5-1300	JET, MAIN, #130 .....	-	(3)		
	99101-ZV5-1320	JET, MAIN, #132 .....	-	(3)		
	99102-ZW1-1350	JET, MAIN, #135 .....	-	3		

# E-14-20

# THROTTLE ROD

D15

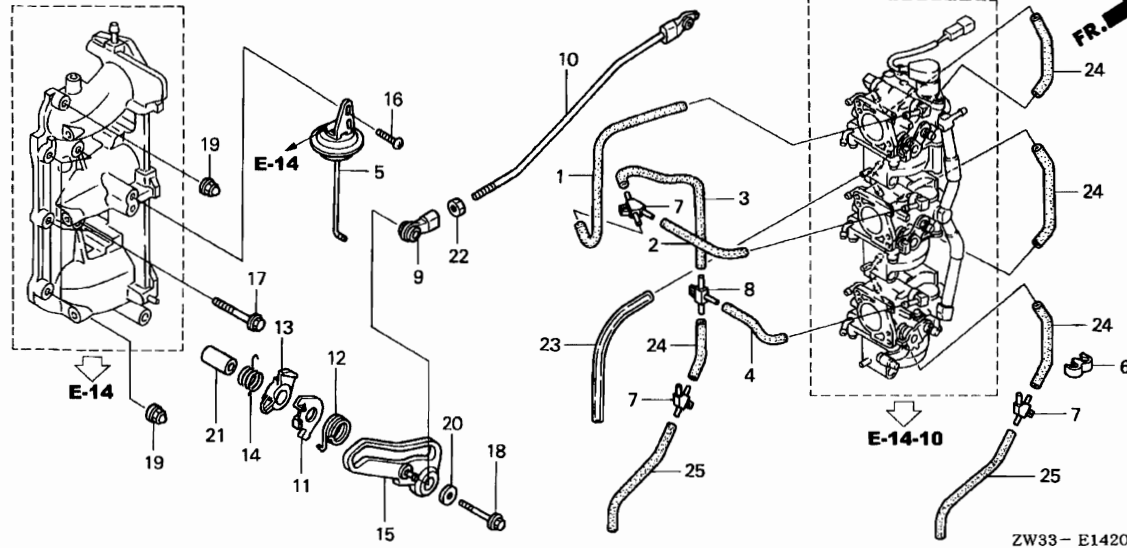

Service item	F.R.T.
CAM, THROTTLE .....	0.2
(INC. RELATIVE PART)	
.DIAPHRAGM ASSY.	
.ROD COMP., THROTTLE	

Ref. No.	Part No.	Description	Reqd. QTY		Serial No.	Parts catalogue code
			BF 40A	BF 50A		
1	16196-ZW4-H00	TUBE A, AIR VENT .....	1	1		
2	16197-ZW4-H00	TUBE B, AIR VENT .....	1	1		
3	16198-ZW4-H00	TUBE C, AIR VENT .....	1	1		
4	16199-ZW4-H00	TUBE D, AIR VENT .....	1	1		
5	16240-ZW4-H01	DIAPHRAGM ASSY. ....	1	1		
6	17205-PC6-000	CLAMP, TUBE, 7.5X2 .....	1	1		
7	17396-ZW1-000	JOINT, THREE WAY .....	3	3		
8	17396-ZW4-H00	JOINT, THREE WAY .....	1	1		
9	17838-ZV5-000	LINKAGE, PIVOT .....	1	1		
10	17840-ZV5-000	ROD COMP., THROTTLE .....	1	1		
11	17927-ZV5-000	PLATE, ASSIST .....	1	1		
12	17928-ZV5-000	SPRING, ASSIST .....	1	1		
13	17937-ZV5-010	CAM, THROTTLE OPENER .....	1	1		
14	17938-ZV5-000	SPRING, OPENER CAM RETURN ...	1	1		
15	17946-ZV5-000	CAM, THROTTLE .....	1	1		
16	90011-ZV5-003	BOLT, TORX, 6X14 .....	2	2		
17	90142-ZW4-000	BOLT, FLANGE, 6X32 .....	5	5		
18	90145-ZW4-000	BOLT, FLANGE, 6X40 .....	1	1		
19	90202-ZV0-000	NUT, CAP, 6MM .....	2	2		
20	90512-ZV4-000	WASHER, PLAIN, 6MM .....	1	1		
21	91504-ZV5-000	COLLAR, 6.7X12.5X24 .....	1	1		
22	94001-05490-0S	NUT, HEX., 5MM .....	1	1		
23	95003-09016-31	TUBE, VINYL, 4.5X8X160 (95003-09001-60M)	1	1		
24	95005-45093-50	TUBE, 4.5X93(95005-45001-50M)	4	4		
25	95005-45170-50	TUBE, 4.5X170(95005-45001-50M)	2	2		

ZW33-E1420

2

E-14-30

SILENCER COVER

D16

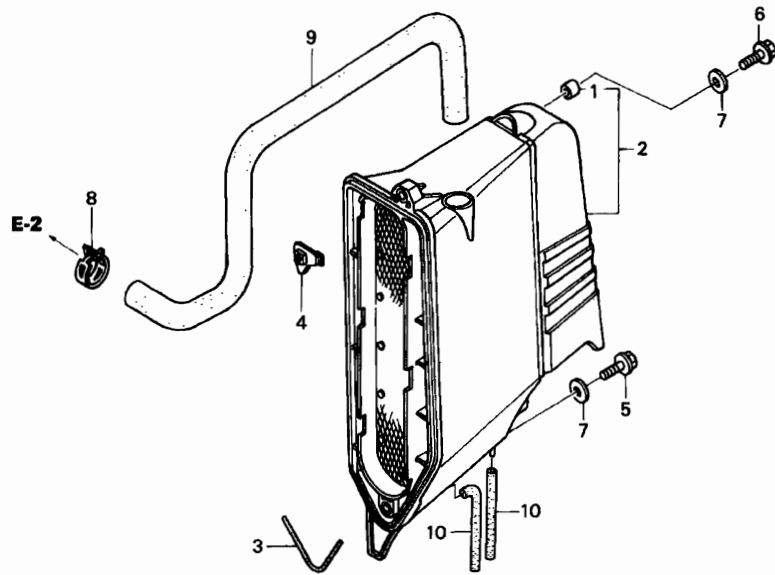

Service item	F.R.T.
COVER COMP., SILENCER .....	0.1
.PACKING, SILENCER COVER	
.TUBE, BREATHER	

2

Ref. No.	Part No.	Description	Reqd. QTY		Serial No.	Parts catalogue code
			BF 40A	BF 50A		
1	17202-ZV4-300	COLLAR, DISTANCE .....	2	2		
2	17390-ZW4-H00	COVER COMP., SILENCER .....	1	1		
3	17394-ZV5-000	PACKING, SILENCER COVER .....	1	1		
4	17398-ZV5-010	NUT, SILENCER COVER .....	1	1		
5	90019-ZW5-000	BOLT, FLANGE, 6X25 .....	1	1		
6	90145-ZW4-000	BOLT, FLANGE, 6X40 .....	1	1		
7	90403-ZW6-000	WASHER, 6.5X18 .....	2	2		
8	90601-ZV3-010	CLAMP, TUBE (D17) .....	1	1		
9	91401-ZW4-H00	TUBE, BREATHER .....	1	1		
10	95003-09010-31	TUBE, VINYL, 4.5X8X100 (95003-09001-60M)	2	2		

E-19

FLYWHEEL

E 1

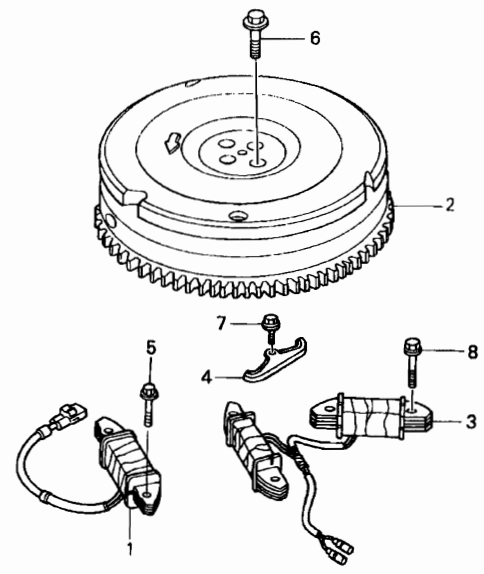

ZW33- E1900

Service item	F.R.T.
FLYWHEEL COMP. ....	0.3
COIL ASSY., CHARGE .....	0.4
.COIL ASSY., POWER	

Ref. No.	Part No.	Description	Reqd. QTY		Serial No.	Parts catalogue code
			BF 40A	BF 50A		
1	30595-ZW4-H01	COIL ASSY., POWER .....	1	1		
2	31100-ZV5-680ZA	FLYWHEEL COMP. *TBLACK*.....BLACK	1	1		
3	31630-ZV5-912	COIL ASSY., CHARGE (12V/10A)	1	1		
4	32117-ZV5-000	HOLDER, CORD (B) .....	1	1		
5	90012-ZW9-000	BOLT, FLANGE, 6X22(CT200) ...	2	2		
6	90017-ZV5-010	BOLT, FLANGE, 10X25 .....	4	4		
7	90122-ZV1-010	BOLT, FLANGE, 6X12 .....	1	1		
8	90123-ZV0-010	BOLT, FLANGE, 6X32 .....	4	4		

2

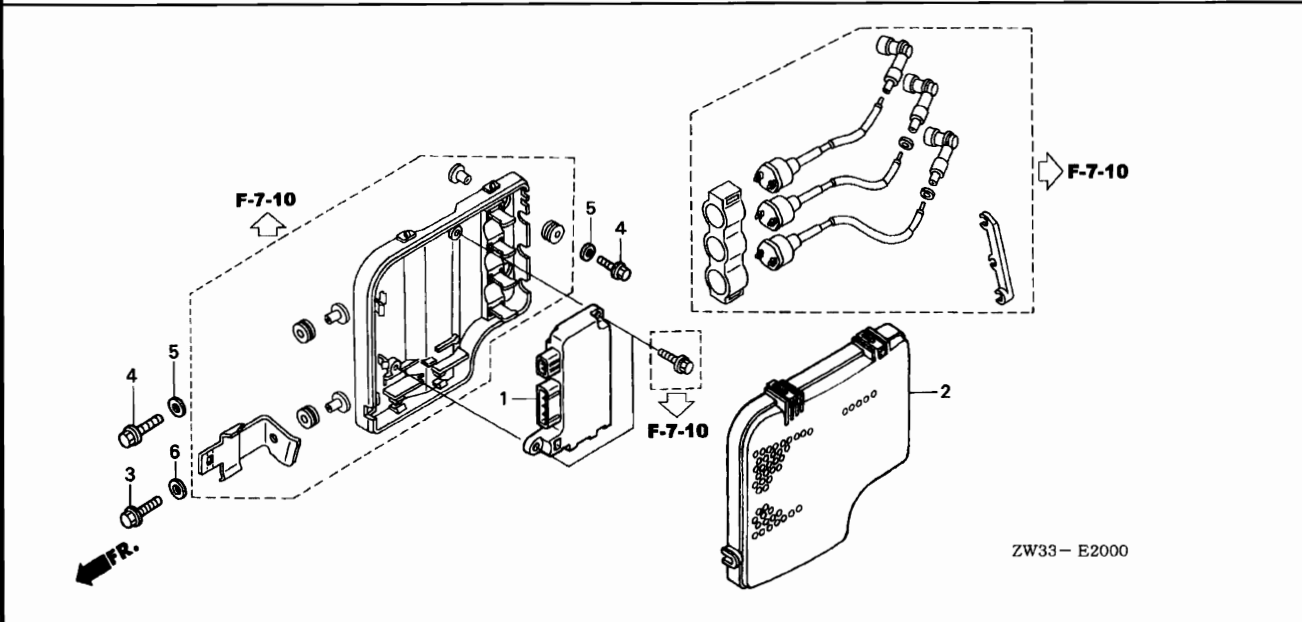

Service item	F.R.T.
COVER, C.D.I. UNIT .....	0.1
C.D.I. UNIT .....	0.4

Ref. No.	Part No.	Description	Reqd. QTY		Serial No.	Parts catalogue code
			BF 40A	BF 50A		
1	30400-ZW4-H01	C.D.I. UNIT .....	1	1		
2	30588-ZV5-013	COVER, C.D.I. UNIT .....	1	1		
3	90015-ZV0-C10	BOLT, FLANGE, 6X28(CT200) ...	1	1		
4	90121-ZV0-010	BOLT, FLANGE, 6X25 .....	3	3		
5	90508-ZY3-000	WASHER, PLAIN, 6MM .....	3	3		
6	90512-ZV4-000	WASHER, PLAIN, 6MM .....	1	1		

2

E-21

STARTER MOTOR

E 3

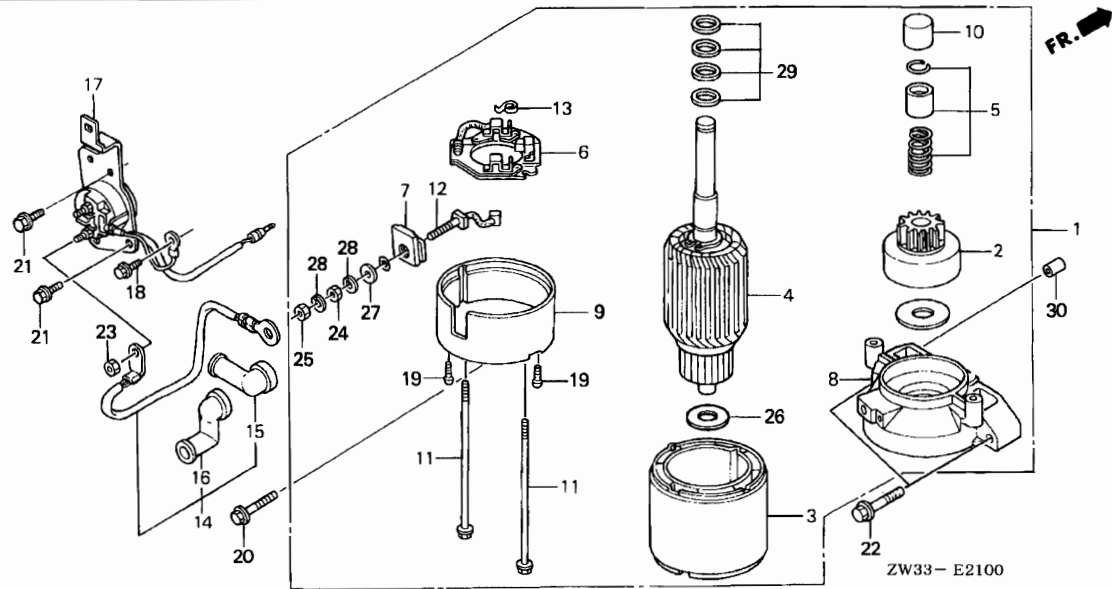

Service item	F.R.T.
CORD, MAGNET SWITCH .....	0.2
MOTOR ASSY., STARTER	
BRACKET COMP., FR. ....	0.4
CLUTCH COMP., OVERRUNNING	
SWITCH ASSY., STARTER MAGNETIC	
ARMATURE COMP. ....	0.5
BRUSH COMP.	
HOLDER COMP., BRUSH	

Ref. No.	Part No.	Description	Reqd. QTY		Serial No.	Parts catalogue code
			BF 40A	BF 50A		
			4	4		
1	31200-ZV5-013	MOTOR ASSY., STARTER .....	1	1		
2	31207-ZV5-013	CLUTCH COMP., OVERRUNNING ...	1	1		
3	31216-ZV5-013	YOKE COMP. ....	1	1		
4	31217-ZV5-013	ARMATURE COMP. ....	1	1		
5	31225-ZV5-013	STOPPER SET, PINION .....	1	1		
6	31231-ZV5-013	HOLDER COMP., BRUSH .....	1	1		
7	31233-ZV5-003	BUSH (M) .....	1	1		
8	31235-ZV5-013	BRACKET COMP., FR. ....	1	1		
9	31236-ZV5-013	BRACKET COMP., RR. ....	1	1		
10	31239-ZV5-003	CAP, STOPPER .....	1	1		
11	31261-ZV5-003	BOLT, THROUGH .....	2	2		
12	31295-ZV5-013	BRUSH COMP. ....	1	1		
13	31298-ZV5-013	SPRING, BRUSH .....	1	1		
14	32402-ZV5-000	CORD, MAGNET SWITCH (120MM) .	1	1		
15	32411-402-000	COVER, STARTING MOTOR TERMINAL	1	1		
16	32412-ZV5-003	COVER, MAGNETIC SWITCH .....	1	1		
17	35850-ZV5-003	SWITCH ASSY., STARTER MAGNETIC	1	1		
18	90013-ZW4-000	BOLT, FLANGE, 6X12(CT200) ...	1	1		
19	90015-ZV5-003	SCREW, 4MM .....	2	2		
20	90016-ZY3-000	BOLT, FLANGE, 6X28 .....	1	1		
21	90122-ZV1-010	BOLT, FLANGE, 6X12 .....	2	2		
22	90126-ZW4-000	BOLT, FLANGE, 8X45 .....	2	2		
23	90203-ZV5-000	NUT, HEX., 6MM .....	1	1		
24	90204-ZV5-003	NUT (1) .....	1	1		
25	90205-ZV5-003	NUT (2) .....	1	1		

2

2

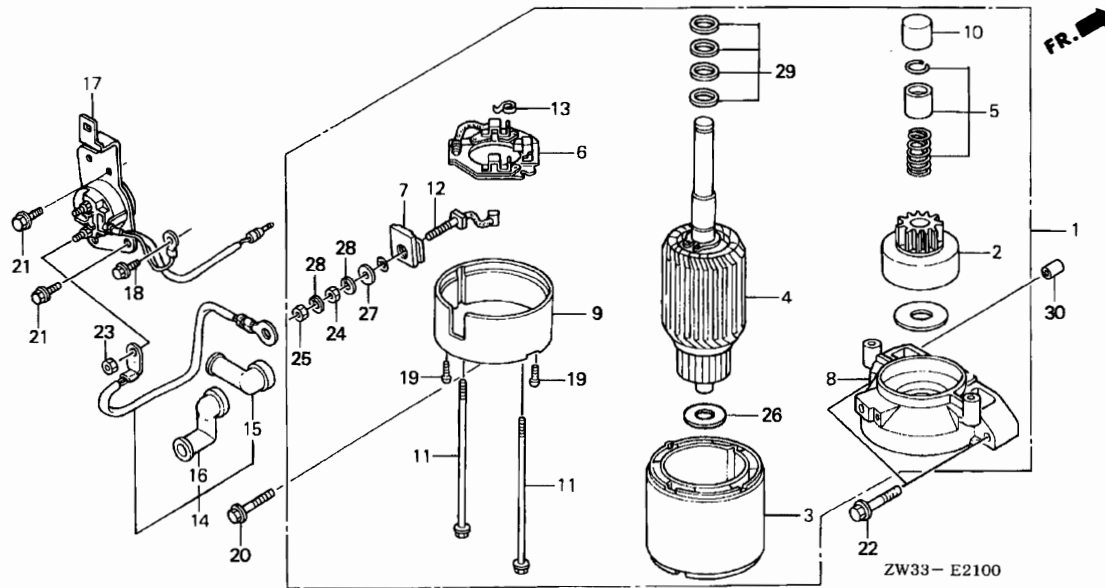

Ref. No.	Part No.	Description	Reqd. QTY		Serial No.	Parts catalogue code
			BF 40A	BF 50A		
26	90404-ZV5-003	WASHER, RR. ....	1	1		
27	90407-ZV5-003	WASHER (1) .....	1	1		
28	90408-ZV5-003	WASHER (2) .....	2	2		
29	90409-ZV5-013	WASHER SET, THRUST .....	1	1		
30	94301-10160	DOWEL PIN, 10X16 .....	1	1		



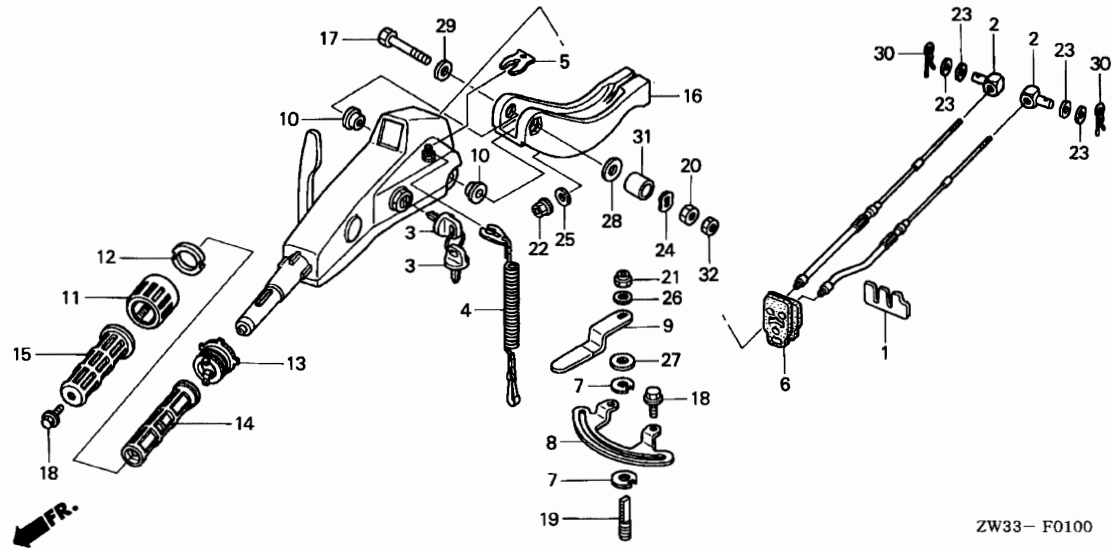

Service item	F.R.T.
GRIP, THROTTLE FRICTION (INC. RELATIVE PART)	0.1
BRACKET, STEERING	0.4
.BUSH, STEERING HANDLE	

Ref. No.	Part No.	Description	Reqd. QTY		Serial No.	Parts catalogue code
			BF 40A 4	BF 50A 4		
1	17877-ZV5-000	PLATE, REMOTE CONTROL CABLE	1	1	-----	LHD,LHE,LHTD,SHD,SHE,XHE,YHD,YHTD
2	24618-ZV5-000	PIVOT, SHIFT	2	2	-----	LHD,LHE,LHTD,SHD,SHE,XHE,YHD,YHTD
3	35110-ZV5-003	KEY ASSY., COMBINATION SWITCH	2	2	-----	LHD,LHE,LHTD,SHD,SHE,XHE,YHD,YHTD
4	36182-ZV4-650	CORD COMP., EMERGENCY	1	1	-----	LHD,LHE,LHTD,SHD,SHE,XHE,YHD,YHTD
5	36187-ZV4-651	CLIP, EMERGENCY LOCK	2	2	-----	LHD,LHE,LHTD,SHD,SHE,XHE,YHD,YHTD
6	40105-ZV5-000	GROMMET, UNDER CASE (A)	1	1	-----	LHD,LHE,LHTD,SHD,SHE,XHE,YHD,YHTD
7	50212-ZW9-003	BLOCK COMP., FRICTION	2	2	-----	LHD,LHE,LHTD,SHD,SHE,XHE,YHD,YHTD
8	50218-ZW4-H00	PLATE, FRICTION	1	1	-----	LHD,LHE,LHTD,SHD,SHE,XHE,YHD,YHTD
9	50219-ZW4-H00	LEVER, FRICTION	1	1	-----	LHD,LHE,LHTD,SHD,SHE,XHE,YHD,YHTD
10	53116-ZW4-H11	BUSH, STEERING HANDLE	2	2	-----	LHD,LHE,LHTD,SHD,SHE,XHE,YHD,YHTD
11	53132-ZW9-000	GRIP, THROTTLE FRICTION	1	1	-----	LHD,LHE,LHTD,SHD,SHE,XHE,YHD,YHTD
12	53133-ZW9-000	PAD, THROTTLE FRICTION	1	1	-----	LHD,LHE,LHTD,SHD,SHE,XHE,YHD,YHTD
13	53134-ZW9-000	BLOCK, THROTTLE FRICTION	1	1	-----	LHD,LHE,LHTD,SHD,SHE,XHE,YHD,YHTD
14	53141-ZW4-H00	PIPE, GRIP	1	1	-----	LHD,LHE,LHTD,SHD,SHE,XHE,YHD,YHTD
15	53165-ZW9-000	RUBBER, GRIP	1	1	-----	LHD,LHE,LHTD,SHD,SHE,XHE,YHD,YHTD
16	53233-ZW4-H00ZA	BRACKET, STEERING *NH282MU* OYSTER SILVER METALLIC-U	1	1	-----	LHD,LHE,LHTD,SHD,SHE,XHE,YHD,YHTD
17	90101-ZW4-H00	BOLT, HEX., 12X80	1	1	-----	LHD,LHE,LHTD,SHD,SHE,XHE,YHD,YHTD
18	90102-ZW9-000	BOLT, FLANGE, 6X12	3	3	-----	LHD,LHE,LHTD,SHD,SHE,XHE,YHD,YHTD
19	90162-ZW9-000	BOLT, STUD, 8X26	1	1	-----	LHD,LHE,LHTD,SHD,SHE,XHE,YHD,YHTD
20	90303-ZW4-H00	NUT, HEX., 12MM	1	1	-----	LHD,LHE,LHTD,SHD,SHE,XHE,YHD,YHTD
21	90305-ZW9-000	NUT, SELF-LOCK, 8MM	1	1	-----	LHD,LHE,LHTD,SHD,SHE,XHE,YHD,YHTD
22	90306-ZV5-003	NUT, SELF-LOCK, 10MM	2	2	-----	LHD,LHE,LHTD,SHD,SHE,XHE,YHD,YHTD
23	90504-921-010	WASHER, PLAIN, 6MM	4	4	-----	LHD,LHE,LHTD,SHD,SHE,XHE,YHD,YHTD



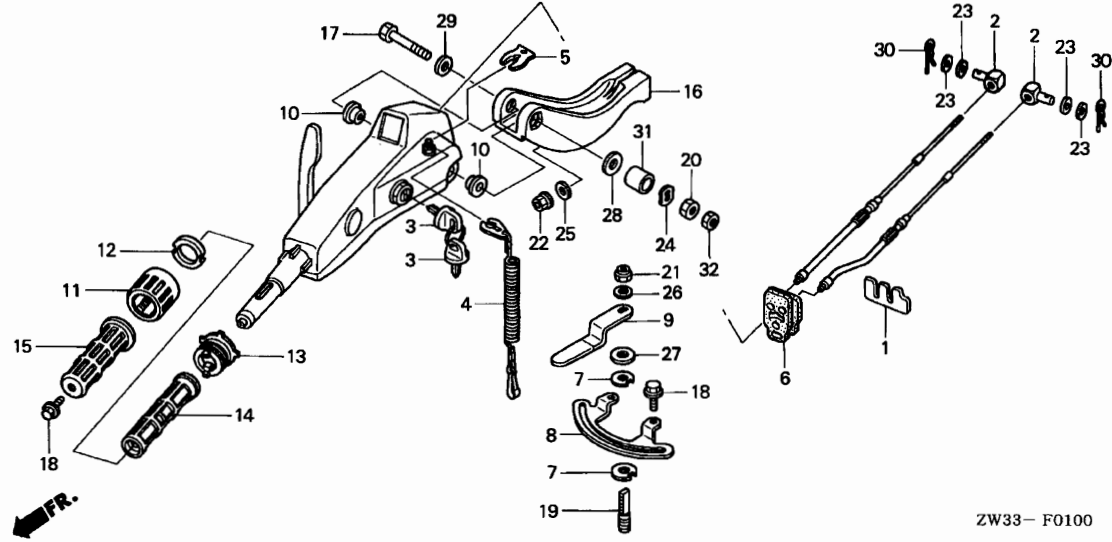

ZW33- F0100

3

Ref. No.	Part No.	Description	Reqd. QTY		Serial No.	Parts catalogue code
			BF 40A 4	BF 50A 4		
24	90506-ZV1-000	WASHER, WAVE, 14MM .....	1	1	-----	LHD,LHE,LHTD,SHD,SHE,XHE,YHD,YHTD
25	90514-ZV4-000	WASHER, 10MM .....	2	2	-----	LHD,LHE,LHTD,SHD,SHE,XHE,YHD,YHTD
26	90514-921-000	WASHER, 8MM .....	1	1	-----	LHD,LHE,LHTD,SHD,SHE,XHE,YHD,YHTD
27	90517-ZW9-000	WASHER, NYLON, 8MM .....	1	1	-----	LHD,LHE,LHTD,SHD,SHE,XHE,YHD,YHTD
28	90552-ZV5-000	WASHER, PLAIN, 12MM .....	1	1	-----	LHD,LHE,LHTD,SHD,SHE,XHE,YHD,YHTD
29	90559-ZV5-000	WASHER, PLAIN, 12MM .....	1	1	-----	LHD,LHE,LHTD,SHD,SHE,XHE,YHD,YHTD
30	90765-ZV5-000	PIN, SPECIAL LOCK, 6MM .....	2	2	-----	LHD,LHE,LHTD,SHD,SHE,XHE,YHD,YHTD
31	91552-ZW4-H00	COLLAR, DISTANCE, 12.2X23X16	1	1	-----	LHD,LHE,LHTD,SHD,SHE,XHE,YHD,YHTD
32	94002-12490-0S	NUT, HEX., 12MM .....	1	1	-----	LHD,LHE,LHTD,SHD,SHE,XHE,YHD,YHTD

F-3

EXTENSION CASE

F 3

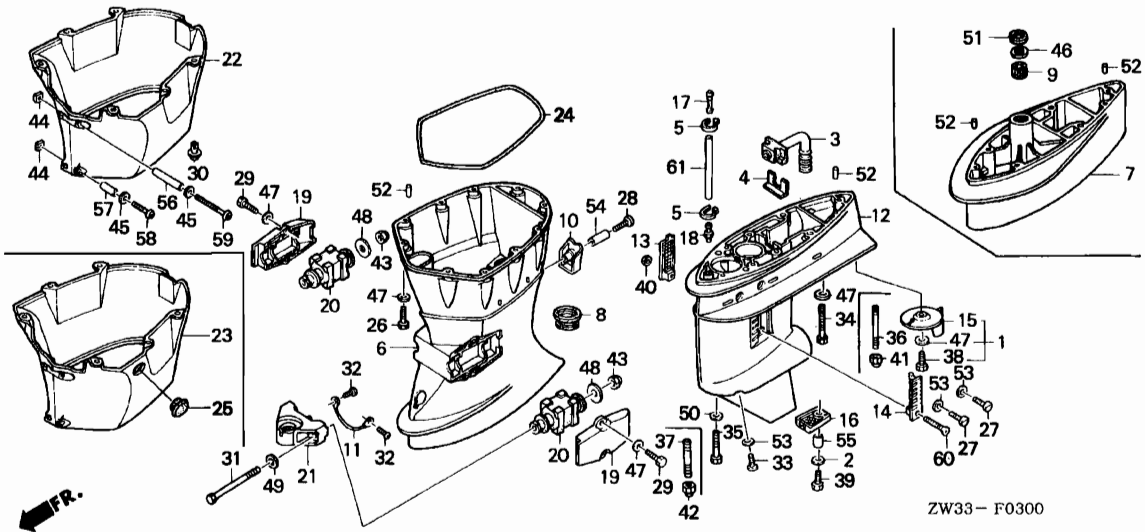

Service item	F.R.T.
TAB KIT, TRIM .....	0.1
COVER, UNDER .....	0.2
.RUBBER COMP., LOWER MOUNT	
.RUBBER, UNDER COVER	
TUBE COMP., WATER BOTTOM .....	0.5
CASE, EXTENSION .....	1.4
CASE, GEAR .....	1.6

Ref. No.	Part No.	Description	Reqd. QTY		Serial No.	Parts catalogue code
			BF 40A	BF 50A		
1	06412-ZV5-000	TAB KIT, TRIM .....	(1)	(1)		
2	17936-921-000	WASHER, PIVOT .....	1	1		
3	19280-ZV5-000	TUBE COMP., WATER BOTTOM .....	1	1		
4	19286-ZV5-000	PLATE, RUBBER SETTING .....	1	1		
5	32161-KM3-003	BAND, WIRE .....	2	2		
6	40201-ZV5-010ZA	CASE, EXTENSION (S) *NH282MU*				
		OYSTER SILVER METALLIC-U	1	1	-----	SHD,SHE,SRG,SRTD,SRTE
	40201-ZV5-701ZA	CASE, EXTENSION (L) *NH282MU*				
		OYSTER SILVER METALLIC-U	1	1	-----	LHD,LHE,LHTD,LRD,LRE,LRG,LRTD,LRTE,LRTF,LRTG,XHE,XRTD,XRTE,YHD,YHTD YRTD
7	40202-ZV5-A00ZA	SEPARATOR, EXTENSION *NH282MU*				
		OYSTER SILVER METALLIC-U	-	1	-----	YHD,YHTD,YRTD
	40202-ZV5-A10ZA	*NH282MU*				
		OYSTER SILVER METALLIC-U	-	1	-----	XHE,XRTD,XRTE
8	40209-ZV5-000	RUBBER, DRAIN PLUG .....	1	1		
9	40210-ZV5-A11	BUSH COMP., VERTICAL SHAFT ..	-	1	-----	XHE,XRTD,XRTE
10	40212-ZV5-000ZA	COVER, DRAIN PLUG *NH282MU*				
		OYSTER SILVER METALLIC-U	1	1		
11	40219-ZV5-003	WIRE, LEAD (1.2X116MM) .....	1	1		
12	41101-ZW4-H00ZA	CASE, GEAR *NH282MU*				
		OYSTER SILVER METALLIC-U	1	1		
13	41104-ZV5-000	SCREEN, R. WATER .....	1	1		



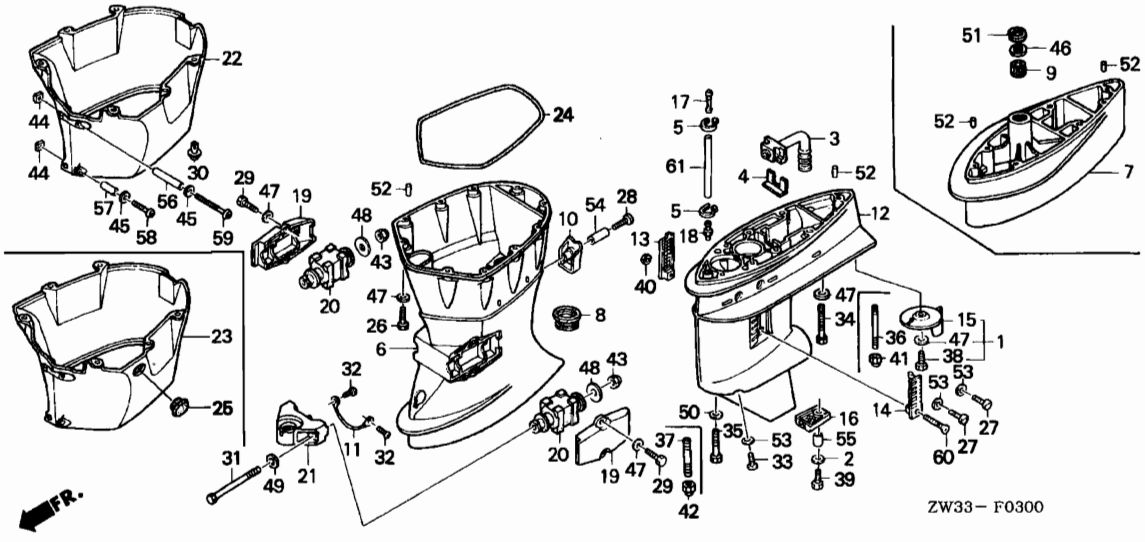

3

Ref. No.	Part No.	Description	Reqd. QTY		Serial No.	Parts catalogue code
			BF 40A	BF 50A		
14	41105-ZV5-000	SCREEN, L. WATER .....	1	1		
15	41107-ZV5-000	TAB, TRIM .....	1	1		
16	41108-ZV5-000	SCREEN, WATER BOTTOM .....	1	1		
17	41171-ZV5-000	END, NIPPLE .....	1	1		
18	41172-ZV5-000	NIPPLE, SENSER .....	1	1		
19	50111-ZV5-000ZA	HOUSING, R. LOWER MOUNTING *NH282MU*				
		OYSTER SILVER METALLIC-U	2	2		
20	50155-ZV5-000	RUBBER COMP., LOWER MOUNT ...	2	2		
21	50161-ZV5-010ZA	HOUSING, LOWER CENTER MOUNTING *NH282MU*				
		OYSTER SILVER METALLIC-U	1	1		
22	63701-ZV5-000ZA	COVER, UNDER *NH282MU*				
		OYSTER SILVER METALLIC-U	1	-	-----	LHD,LHE,LHTD,LRD,LRE,LRTD,LRTE,SHD,SHE,SRTD,SRTE
			-	1		
23	63701-ZV5-680ZA	COVER, UNDER *NH282MU*				
		OYSTER SILVER METALLIC-U	1	-	-----	LRG,LRTG,SRG
24	63702-ZV5-000	RUBBER, UNDER COVER .....	1	1		
25	82871-671-000	GROMMET, DRAIN HOLE, 25MM ...	1	-	-----	LRG,LRTG,SRG
26	90009-ZV5-000	BOLT, HEX., 8X35 .....	10	10		
27	90101-ZW9-003	BOLT, OIL CHECK .....	2	2		
28	90110-ZV5-000	SCREW, SPECIAL, 6X35 .....	1	1		
29	90115-ZV5-000	BOLT, HEX., 8X25 .....	4	4		
30	90117-ZV5-003	SCREW, RIVET, 8X15 .....	6	6		

Ref. No.	Part No.	Description	Reqd. QTY		Serial No.	Parts catalogue code
			BF 40A	BF 50A		
31	90118-ZV5-000	BOLT, HEX., 12X162 .....	2	2		
32	90119-ZV5-000	SCREW, PAN, 6X8 .....	2	2		
33	90120-ZY3-000	BOLT, DRAIN PLUG .....	1	1		
34	90122-ZV5-000	BOLT, HEX., 8X65 .....	1	-		
35	90123-ZV5-010	BOLT, HEX., 10X40 .....	4	-	-----	LHD,LHE,LHTD,LRD,LRTD,LRTE,LRTF,SRTD,SRTE
			-	4	-----	LHD,LHE,LHTD,LRD,LRTD,LRTE,LRTF,SRTD,SRTE
36	90124-ZV5-A00	BOLT, STUD, 8X98 .....	-	1	-----	YHD,YHTD,YRTD
	90124-ZV5-A10	BOLT, STUD, 8X164 .....	-	1	-----	XHE,XRTD,XRTE
37	90125-ZV5-A00	BOLT, STUD, 10X66 .....	-	4	-----	YHD,YHTD,YRTD
	90125-ZV5-A10	BOLT, STUD, 10X132 .....	-	4	-----	XHE,XRTD,XRTE
38	90126-ZV5-000	BOLT, HEX., 8X20 .....	1	1		
39	90127-ZV4-000	BOLT, HEX., 6X16 .....	1	1		
40	90302-ZV4-000	NUT, SELF-LOCK, 5MM .....	1	1		
41	90305-ZV4-000	NUT, SELF-LOCK, 8MM .....	-	1	-----	XHE,XRTD,XRTE,YHD,YHTD,YRTD
42	90306-ZV5-003	NUT, SELF-LOCK, 10MM .....	-	1	-----	XHE,XRTD,XRTE,YHD,YHTD,YRTD
43	90308-ZV5-003	NUT, SELF-LOCK, 12MM .....	2	2		
44	90311-ZV5-000	NUT, PLATE, 5MM .....	2	2		
45	90452-GK4-600	WASHER, PLAIN, 5MM .....	2	2		
46	90501-ZV5-A10	WASHER, 20MM .....	-	1	-----	XHE,XRTD,XRTE
47	90507-ZV4-000	WASHER, PLAIN, 8MM .....	16	16		
48	90552-ZV5-000	WASHER, PLAIN, 12MM .....	2	2		
49	90559-ZV5-000	WASHER, PLAIN, 12MM .....	2	2		
50	90563-ZV5-000	WASHER, PLAIN, 10MM .....	4	4		
51	90651-ZV5-A10	CIRCLIP, INTERNAL, 30MM .....	-	1	-----	XHE,XRTD,XRTE
52	90756-ZV5-000	DOWEL PIN, 6X10 .....	2	-		
			-	2	-----	LHD,LHE,LHTD,LRD,LRTD,LRTE,LRTF,SRTD,SRTE
			-	4	-----	XHE,XRTD,XRTE,YHD,YHTD,YRTD
53	91301-216-000	O-RING, 5.5X1.5 .....	3	3		
54	91563-ZV5-000	COLLAR, DISTANCE, 6X10.5X25 .....	1	1		
55	91566-ZV5-000	COLLAR, WATER BOTTOM SCREEN .....	1	1		
56	91568-ZV5-000	COLLAR, DISTANCE, 5X7X38 .....	1	1		
57	91569-ZV5-000	COLLAR, DISTANCE, 5X7X23 .....	1	1		
58	93500-05030-4J	SCREW, PAN, 5X30 .....	1	1		
59	93500-05045-4J	SCREW, PAN, 5X45 .....	1	1		
60	93700-05032-4J	SCREW, OVAL, 5X32 .....	1	1		
61	95005-50100-30	TUBE, 5X100(95005-50001-30M)	1	1	-----	SHD,SHE,SRG,SRTE
			1	-	-----	SRTD
	95005-50200-30	TUBE, 5X200(95005-50001-30M)	1	1	-----	LHD,LHE,LHTD,LRD,LRE,LRG,LRTD,LRTE,LRTF,LRTG
			-	1	-----	SRTD
	95005-50240-30	TUBE, 5X240(95005-50001-30M)	-	1	-----	YHD,YHTD,YRTD
	95005-50300-30	TUBE, 5X300(95005-50001-30M)	-	1	-----	XHE,XRTD,XRTE



F-3-10

GEAR CASE ASSY.

F 6

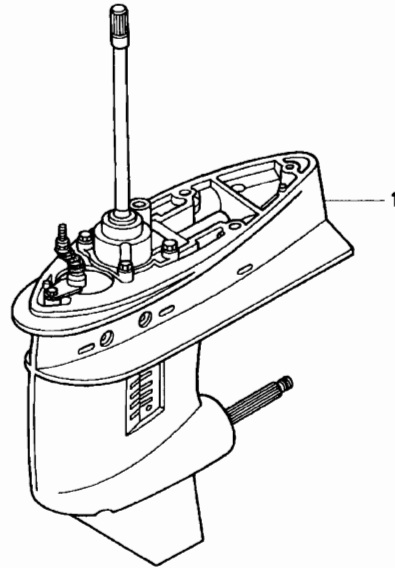

ZW33-- F0310

Service item	F.R.T.
CASE ASSY., GEAR .....	0.5

3

Ref. No.	Part No.	Description	Reqd. QTY		Serial No.	Parts catalogue code
			BF 40A 4	BF 50A 4		
1	41100-ZW4-H10ZA	CASE ASSY., GEAR (L TYPE) *NH282MU*	1	1	-----	LHD,LHE,LHTD,LRD,LRE,LRG,LRTD,L RTE,LRTF,LRTG
	41100-ZW4-H90ZA	CASE ASSY., GEAR (UL TYPE) *NH282MU*	-	1	-----	XHE,XRTD,XRTE
	41100-ZW4-K00ZA	CASE ASSY., GEAR (S TYPE) *NH282MU*	1	1	-----	SHD,SHE,SRG,SRTD,SRTE
	41100-ZW4-K10ZA	CASE ASSY., GEAR (LL TYPE) *NH282MU*	-	1	-----	YHD,YHTD,YRTD

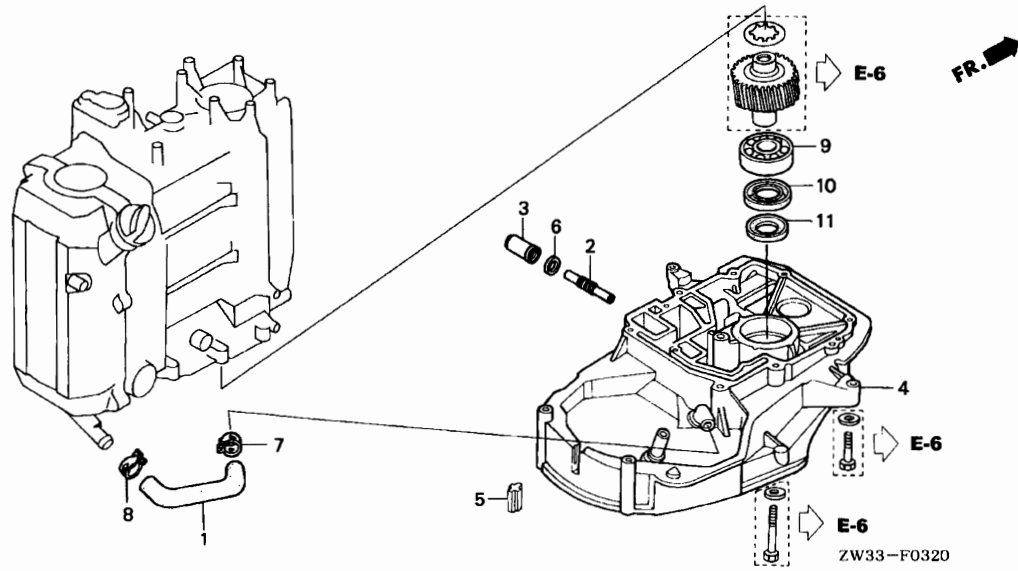

Service item	F.R.T.
TUBE, OIL .....	0.1
OIL SEAL, 25X40X7 .....	*3.1
BEARING, RADIAL BALL, 6205 ...	*3.2
CASE COMP., PRIMARY GEAR .....	*3.4

Ref. No.	Part No.	Description	Reqd. QTY		Serial No.	Parts catalogue code
			BF 40A	BF 50A		
1	15422-ZV5-000	TUBE, OIL .....	1	1		
2	18455-ZV5-680	PIPE, SAMPLING PROBE .....	1	-	-----	LRG,LRTG,SRG
3	18458-881-C40	CAP, SAMPLING PROBE .....	1	-	-----	LRG,LRTG,SRG
4	23160-ZV5-020ZA	CASE COMP., PRIMARY GEAR				
	*NH8*.....	DARK GRAY	1	-	-----	LHD,LHE,LHTD,LRD,LRE,LRTD,LRTE,SHD,SHE,SRTD,SRTE
	23160-ZV5-682ZA	*NH8*.....	1	-	-----	LRG,LRTG,SRG
5	23161-ZV5-000	RUBBER, SEAL .....	1	1		
6	90441-035-000	WASHER, SEALING, 14MM .....	1	-	-----	LRG,LRTG,SRG
7	90602-ZV3-010	CLAMP, TUBE (D18.8) .....	1	1		
8	90604-ZY3-000	CLAMP, TUBE (D21) .....	1	1		
9	91024-ZV5-003	BEARING, RADIAL BALL, 6205 ..	1	1		
10	91204-ZV5-005	OIL SEAL, 25X40X7 .....	1	1		
11	91221-ZV5-005	SEAL, WATER, 17X26X7 .....	1	1		

3

F-4

WATER PUMP

F 8

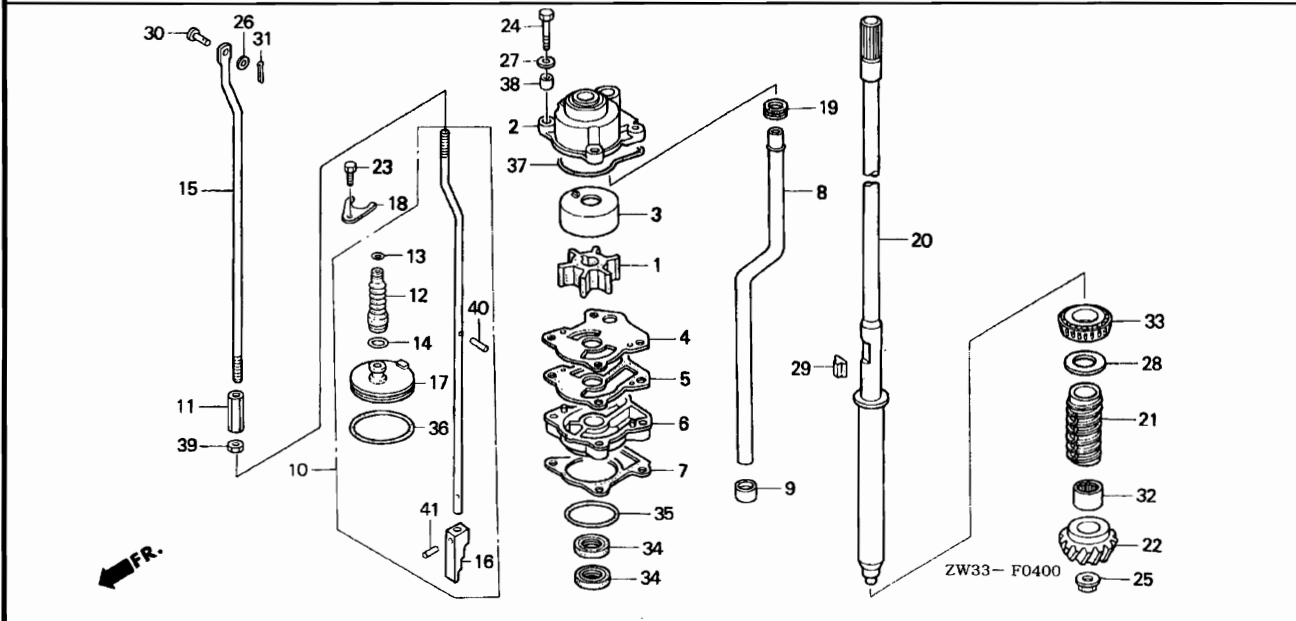

Service item	F.R.T.
ROD A, SHIFT .....	0.6
GASKET B, IMPELLER .....	0.7
(INC. RELATIVE PART)	
.IMPELLER, PUMP	
(INC. RELATIVE PART)	
.O-RING, 41.7X3.5	
.ROD, PUSH	
BEARING, 25X47X15 .....	1.1
.SHAFT, VERTICAL	

3

Ref. No.	Part No.	Description	Reqd. QTY		Serial No.	Parts catalogue code
			BF 40A	BF 50A		
1	19210-ZV5-003	IMPELLER, PUMP .....	1	1		
2	19221-ZV5-000	HOUSING, IMPELLER .....	1	1		
3	19223-ZV5-000	LINER, PUMP .....	1	1		
4	19231-ZV5-000	COVER, IMPELLER .....	1	1		
5	19233-ZV5-000	GASKET B, IMPELLER .....	1	1		
6	19241-ZV5-000	HOUSING, WATER PUMP .....	1	1		
7	19242-ZV5-000	GASKET, WATER PUMP .....	1	1		
8	19251-ZV5-A01	TUBE, WATER (LL) .....	-	1	-----	YHD, YHTD, YRTD
	19251-ZV5-A11	TUBE, WATER (UL) .....	-	1	-----	XHE, XRTD, XRTE
	19251-ZV5-010	TUBE, WATER (S) .....	1	1	-----	SHD, SHE, SRG, SRTD, SRTE
	19251-ZV5-701	TUBE, WATER (L) .....	1	1	-----	LHD, LHE, LHTD, LRD, LRE, LRG, LRTD, LRTE, LRTF, LRTG
9	19253-ZV5-000	RING, WATER TUBE SEAL .....	1	1		
10	24310-ZV5-A01	ROD COMP., SHIFT (LL) .....	-	1	-----	YHD, YHTD, YRTD
	24310-ZV5-A11	ROD COMP., SHIFT (UL) .....	-	1	-----	XHE, XRTD, XRTE
	24310-ZV5-010	ROD COMP., SHIFT (S) .....	1	1	-----	SHD, SHE, SRG, SRTD, SRTE
	24310-ZV5-701	ROD COMP., SHIFT (L) .....	1	1	-----	LHD, LHE, LHTD, LRD, LRE, LRG, LRTD, LRTE, LRTF, LRTG
11	24312-ZV5-000	JOINT, SHIFT ROD .....	1	1		
12	24313-ZV5-000	GROMMET, SHIFT ROD .....	1	1		
13	24316-ZV5-000	BAND, GROMMET (A) .....	1	1		
14	24317-ZV5-000	BAND, GROMMET (B) .....	1	1		
15	24320-ZV5-000	ROD A, SHIFT .....	1	1		
16	24341-ZV5-701	ROD, PUSH .....	1	1		
17	24343-ZV5-700	HOLDER, SEAL .....	1	1		
18	24344-ZV5-000	PLATE, SEAL HOLDER SETTING ..	1	1		
19	40204-ZV5-000	GROMMET, EXTENSION CASE .....	1	1		
20	41112-ZV5-A01	SHAFT, VERTICAL (LL) .....	-	1	-----	YHD, YHTD, YRTD



Ref. No.	Part No.	Description	Reqd. QTY		Serial No.	Parts catalogue code
			BF 40A	BF 50A		
20)	41112-ZV5-A11	SHAFT, VERTICAL (UL) .....	-	1	-----	XHE, XRTD, XRTE
	41112-ZV5-010	SHAFT, VERTICAL (S) .....	1	1	-----	SHD, SHE, SRG, SRTD, SRTE
	41112-ZV5-701	SHAFT, VERTICAL (L) .....	1	1	-----	LHD, LHE, LHTD, LRD, LRE, LRG, LRTD, LRTE, LRTF, LRTG
21	41116-ZV5-000	SLINGER, OIL .....	1	1		
22	41131-ZV5-000	GEAR, PINION .....	1	1		
23	90105-881-000	BOLT, HEX., 6X12 .....	1	1		
24	90114-881-000	BOLT, HEX., 6X40 .....	4	4		
25	90303-ZV5-000	NUT, SPECIAL (12MM) .....	1	1		
26	90452-GK4-600	WASHER, PLAIN, 5MM .....	1	1		
27	90512-921-010	WASHER, 6MM .....	4	4		
28	90518-ZV5-000	SHIM, GEAR (A) (40X46X0.10) ..	1	1		
	90519-ZV5-000	SHIM, GEAR (B) (40X46X0.15) ..	1	1		
	90520-ZV5-000	SHIM, GEAR (C) (40X46X0.30) ..	1	1		
	90521-ZV5-000	SHIM, GEAR (D) (40X46X0.50) ..	1	1		
29	90752-ZV5-003	KEY, WOODRUFF .....	1	1		
30	90754-921-010	PIN, 5X17 .....	1	1		
31	90756-921-000	PIN, SPLIT, 1.6MM .....	1	1		
32	91052-ZV5-003	BEARING, NEEDLE (7/8X11/8X1)	1	1		
33	91054-ZV5-003	BEARING, 25X47X15 .....	1	1		
34	91251-ZV5-003	SEAL, WATER, 17X30X7 .....	2	2		
35	91351-740-003	O-RING, 41.7X3.5 .....	1	1		
36	91353-ZV5-003	O-RING, 47X3.1 .....	1	1		
37	91356-ZV5-000	O-RING, WATER PUMP .....	1	1		
38	91555-ZV5-000	COLLAR, IMPELLER HOUSING ....	4	4		
39	94002-08490-0S	NUT, HEX., 8MM .....	1	1		
40	94305-20122	PIN, SPRING, 2X12 .....	1	1		
41	96220-30148	ROLLER, 3X14.8 .....	1	1		

F-5

PROPELLER SHAFT

F10

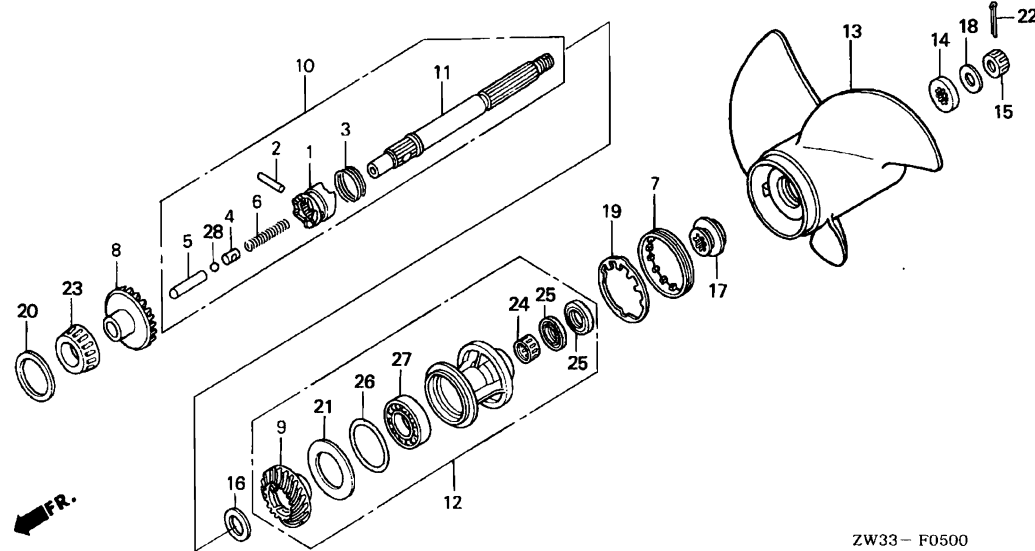

ZW33 - F0500

Service item	F.R.T.
PROPELLER COMP., THREE BLADES	0.1
HOLDER ASSY., PROPELLER SHAFT	0.3
.SEAL, WATER, 22X35X7	
.SHAFT ASSY., PROPELLER	0.4
BEARING, 32X58X17	1.0
.GEAR COMP., FR. BEVEL	
.SHIFTER, CLUTCH	
GEAR, RR. BEVEL	1.1

3

Ref. No.	Part No.	Description	Reqd. QTY		Serial No.	Parts catalogue code
			BF 40A	BF 50A		
1	24101-ZV5-000	SHIFTER, CLUTCH .....	1	1		
2	24102-ZV5-000	PIN, SHIFTER, 6.3X33 .....	1	1		
3	24103-ZV5-000	RING, CROSS PIN .....	1	1		
4	24106-ZV5-000	HOLDER, SHIFTER PIN .....	1	1		
5	24122-ZV5-000	SLIDER, SHIFT .....	1	1		
6	24123-ZV5-003	SPRING, SHIFT .....	1	1		
7	41109-ZV5-000	NUT, GEAR CASE END .....	1	1		
8	41145-ZV5-000	GEAR COMP., FR. BEVEL .....	1	1		
9	41151-ZV5-000	GEAR, RR. BEVEL .....	1	1		
10	41160-ZV5-000	SHAFT ASSY., PROPELLER .....	1	1		
11	41161-ZV5-000	SHAFT, PROPELLER .....	1	1		
12	41200-ZV5-010	HOLDER ASSY., PROPELLER SHAFT	1	1		
13	58130-ZV5-000ZA	PROPELLER COMP., THREE BLADES (11-1/4X13)	1	1		
	*NH283*	.....STIN GRAY	1	-		
	58130-ZV5-850ZA	PROPELLER COMP., THREE BLADES (11-1/2X12)	-	1	-----	LHD,LHE,LHTD,LRD,LRTD,LRTE,SRTD,SRTE
	*NH283*	.....STIN GRAY	-	1	-----	YHD,YHTD,YRTD
	58130-ZV5-860ZA	PROPELLER COMP., THREE BLADES (11-3/4X10)	-	1	-----	XHE,XRTD,XRTE
	*NH283*	.....STIN GRAY	-	1	-----	
14	58151-ZV5-000	SPACER, 10MM .....	1	1		
15	90301-ZV5-000	NUT, CASTLE, 16MM .....	1	1		
16	90503-ZV5-000	WASHER, 22MM .....	1	1		
17	90506-ZV5-000	WASHER, PROPELLER THRUST .....	1	1		

F-5

PROPELLER SHAFT

F11

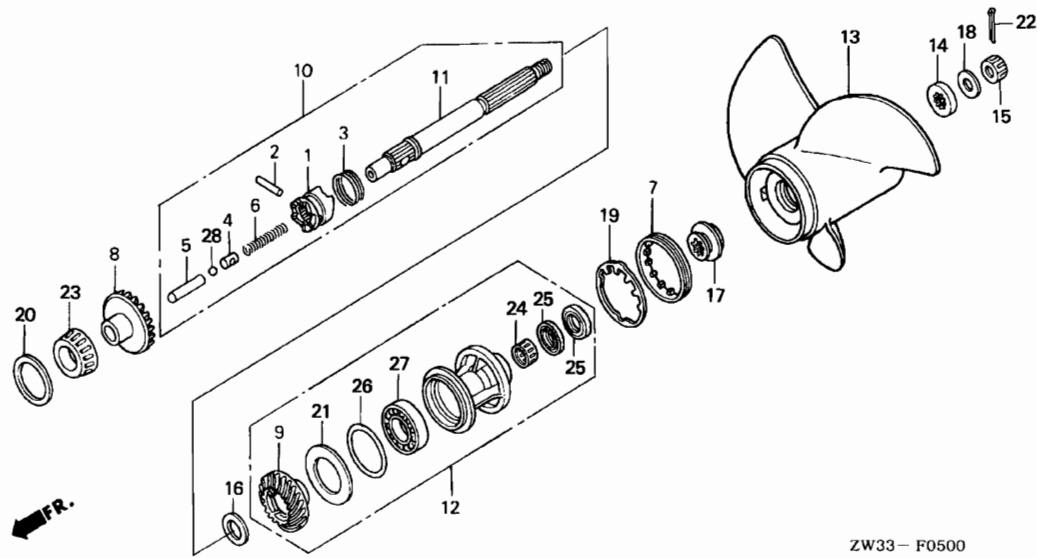

ZW33-F0500

Ref. No.	Part No.	Description	Reqd. QTY		Serial No.	Parts catalogue code
			BF 40A	BF 50A		
			4	4		
18	90508-ZV5-000	WASHER, 17MM .....	1	1		
19	90509-ZV5-000	WASHER, CLAW .....	1	1		
20	90528-ZV5-000	SHIM, FR. BEVEL (A) (51X57X0.10)	1	1		
	90529-ZV5-000	SHIM, FR. BEVEL (B) (51X57X0.15)	1	1		
	90530-ZV5-000	SHIM, FR. BEVEL (C) (51X57X0.30)	1	1		
	90531-ZV5-000	SHIM, FR. BEVEL (D) (51X57X0.50)	1	1		
21	90548-ZV5-010	WASHER, PLAIN, 54MM .....	1	1		
22	90758-ZV5-000	PIN, SPLIT, 4.0 .....	1	1		
23	91051-ZV5-003	BEARING, 32X58X17 .....	1	1		
24	91053-ZV5-003	BEARING, NEEDLE, 22X28X20 .....	1	1		
25	91252-ZV5-003	SEAL, WATER, 22X35X7 .....	2	2		
26	91351-ZV5-003	O-RING, 66X5.7 .....	1	1		
27	96100-60070-00	BEARING, RADIAL BALL, 6007 ..	1	1		
28	96211-11000	BALL, STEEL, #11 (11/32) .....	1	1		

F-6

FUEL TANK

F12

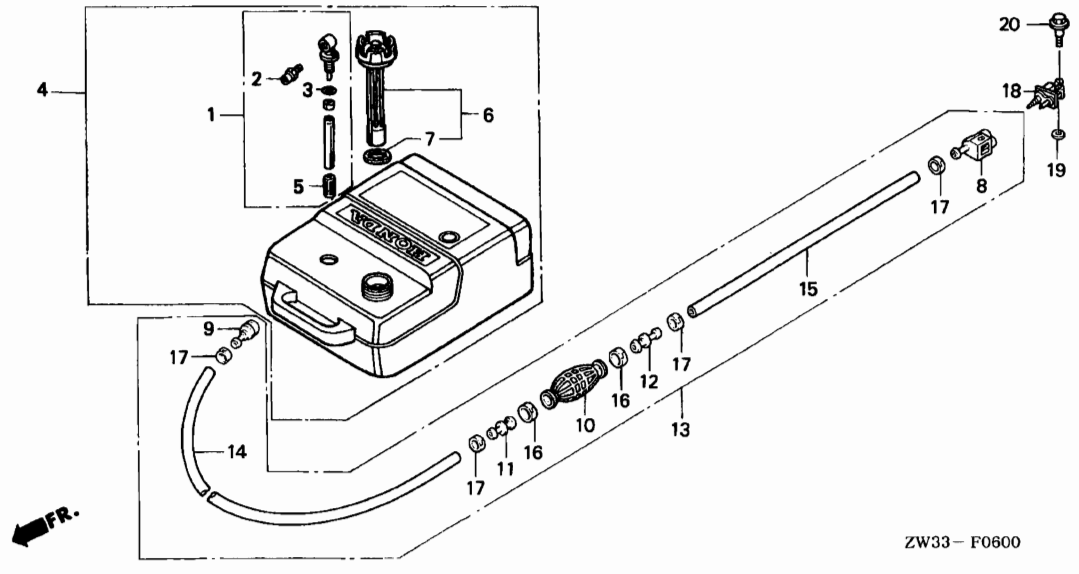

Service item	F.R.T.
BULB, PRIMER .....	0.1
.CAP COMP., FUEL FILLER	
.CONNECTOR ASSY. A, FUEL	
.CONNECTOR COMP., FUEL	
.JOINT ASSY., FUEL	
.TUBE, FUEL LONG	
.TUBE, FUEL SHORT	
TANK ASSY., FUEL .....	0.2

3

Ref. No.	Part No.	Description	Reqd. QTY		Serial No.	Parts catalogue code
			BF 40A	BF 50A		
1	16900-ZV5-902	JOINT ASSY., FUEL .....	1	1		
2	16977-ZV5-A00	FITTING, QUICK DISCONNECT ...	1	1		
3	16979-ZV5-901	O-RING .....	1	1		
4	17500-ZV5-902	TANK ASSY., FUEL .....	1	1		
5	17583-ZV5-901	FILTER, FUEL .....	1	1		
6	17620-ZV5-901	CAP COMP., FUEL FILLER .....	1	1		
7	17624-ZV5-901	PACKING, FUEL CAP .....	1	1		
8	17650-ZW9-013	CONNECTOR ASSY. A, FUEL .....	1	1		
9	17660-ZW9-003	CONNECTOR COMP., FUEL .....	1	1		
10	17661-921-000	BULB, PRIMER .....	1	1		
11	17665-ZV5-000	VALVE COMP., IN. ....	1	1		
12	17680-ZV4-000	VALVE COMP., OUTLET .....	1	1		
13	17700-ZW9-020	TUBE ASSY., FUEL .....	1	1		
14	17701-ZV5-000	TUBE, FUEL LONG (7.5X2000) ..	1	1		
15	17702-ZV4-000	TUBE, FUEL SHORT .....	1	1		
16	17703-921-010	BAND, TUBE CLIP, 20MM .....	2	2		
17	17704-ZV4-010	BAND, TUBE CLIP, 12.5MM .....	4	4		
18	17710-ZW9-033	CONNECTOR ASSY., FUEL (B) ...	1	1		
19	17936-921-000	WASHER, PIVOT .....	2	2		
20	90112-ZY1-000	BOLT, SPECIAL, 6X22(CT200) ..	1	1		

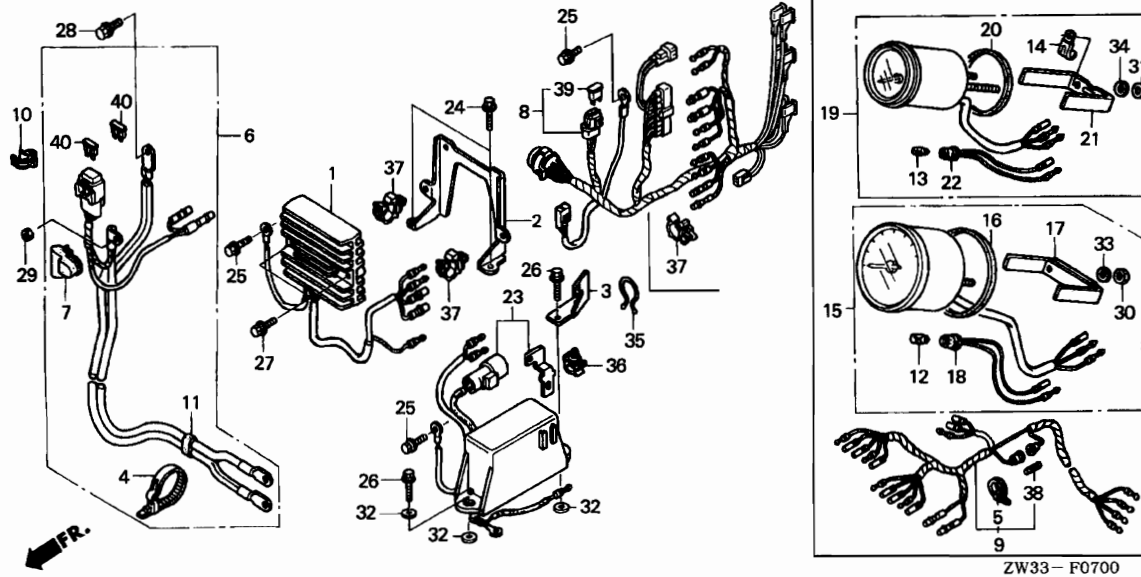

Service item	F.R.T.
CABLE ASSY., REMOTE CONTROL ..	0.3
RECTIFIER ASSY., REGULATOR ...	0.4
.RELAY ASSY., POWER TILT	
CABLE ASSY., STARTER .....	0.5

Ref. No.	Part No.	Description	Reqd. QTY		Serial No.	Parts catalogue code
			BF 40A	BF 50A		
1	31600-ZV5-003	RECTIFIER ASSY., REGULATOR (12A)	1	1		
2	31604-ZW4-H00	BRACKET, REGULATOR .....	1	1		
3	32114-ZV5-821	BRACKET, HARNESS CLIP .....	1	1	LHTD, LRTD, LRTE, LRTF, LRTG, SRTD, SRTE, XRTD, XRTE, YHTD, YRTD	
4	32121-HA0-003	BAND, CORD .....	1	1		
5	32161-404-000	BAND B1, WIRE .....	1	1	LHTD, LRTD, LRTE, LRTF, LRTG, SRTD, SRTE, XRTD, XRTE, YHTD, YRTD	
			(1)	(1)	LHD, LHE, LRD, LRE, LRG, SHD, SHE, SRG, XHE, YHD	
6	32410-ZW4-H00	CABLE ASSY., STARTER .....	1	1	LHD, LHE, LRD, LRE, LRG, SHD, SHE, SRG, XHE, YHD	
	32410-ZW4-H10	CABLE ASSY., STARTER (PTT) ..	1	1	LHTD, LRTD, LRTE, LRTF, LRTG, SRTD, SRTE, XRTD, XRTE, YHTD, YRTD	
7	32411-ZV5-003	COVER, TERMINAL .....	1	1		
8	32520-ZW4-H00	CABLE ASSY., REMOTE CONTROL (A)	1	1	LHD, LHE, LRD, LRE, LRG, SHD, SHE, SRG, XHE, YHD	
	32520-ZW4-H10	.....	1	1	LHTD, LRTD, LRTE, LRTF, LRTG, SRTD, SRTE, XRTD, XRTE, YHTD, YRTD	
9	32540-ZV5-911	HARNESS ASSY., METER (A) ....	1	1	LHTD, LRTD, LRTE, LRTF, LRTG, SRTD, SRTE, XRTD, XRTE, YHTD, YRTD	
			(1)	(1)	LHD, LHE, LRD, LRE, LRG, SHD, SHE, SRG, XHE, YHD	
10	32660-MJ6-710	CLAMPER, CORD .....	1	1		
11	32903-701-000	CLAMPER, HIGH TENSION CORD ..	1	1		
12	34908-MB9-871	BULB, WEDGE BASE (12V 1.7W) -	1	1	LHTD, LRTD, LRTE, LRTF, LRTG, SRTD, SRTE, XRTD, XRTE, YHTD, YRTD	
13	34908-MG9-951	BULB, WEDGE BASE (12V 1.7W) -	1	1	LHTD, LRTD, LRTE, LRTF, LRTG, SRTD, SRTE, XRTD, XRTE, YHTD, YRTD	
14	37215-KM1-670	CLAMP .....	1	1	LHTD, LRTD, LRTE, LRTF, LRTG, SRTD, SRTE, XRTD, XRTE, YHTD, YRTD	
15	37250-ZV5-823	TACHOMETER ASSY. ....	1	1	LHTD, LRTD, LRTE, LRTF, LRTG, SRTD, SRTE, XRTD, XRTE, YHTD, YRTD	
16	37253-ZV5-821	PACKING .....	1	1	LHTD, LRTD, LRTE, LRTF, LRTG, SRTD, SRTE, XRTD, XRTE, YHTD, YRTD	
17	37256-ZV5-821	BRACKET .....	1	1	LHTD, LRTD, LRTE, LRTF, LRTG, SRTD, SRTE, XRTD, XRTE, YHTD, YRTD	
18	37258-ZV5-821	SOCKET COMP. ....	1	1	LHTD, LRTD, LRTE, LRTF, LRTG, SRTD, SRTE, XRTD, XRTE, YHTD, YRTD	
19	37260-ZW4-821	METER ASSY., TRIM .....	1	1	LHTD, LRTD, LRTE, LRTF, LRTG, SRTD, SRTE, XRTD, XRTE, YHTD, YRTD	
20	37263-ZV5-821	PACKING .....	1	1	LHTD, LRTD, LRTE, LRTF, LRTG, SRTD, SRTE, XRTD, XRTE, YHTD, YRTD	



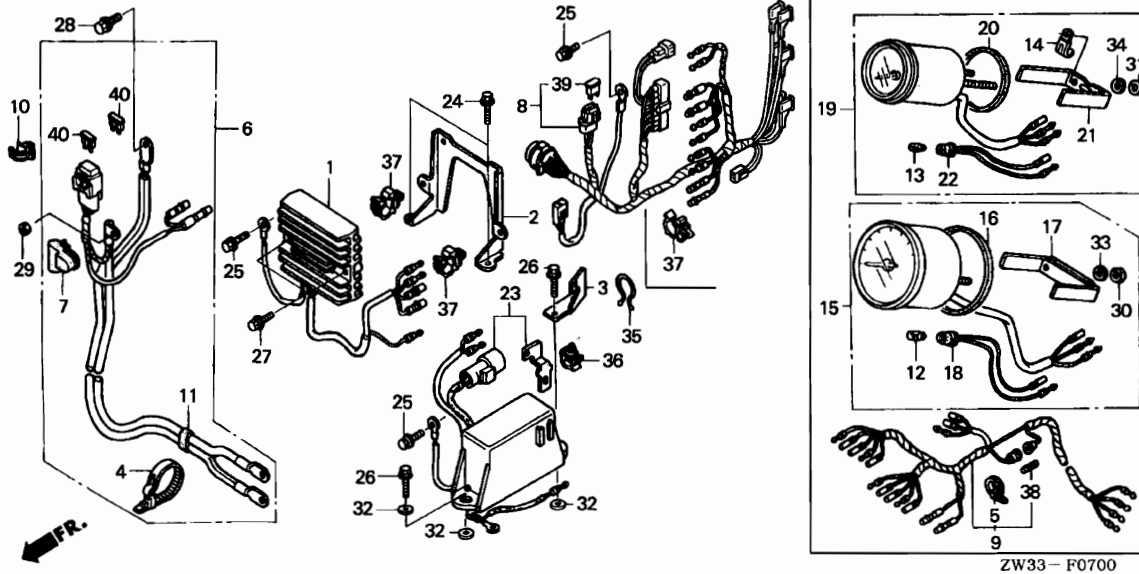

3

Ref. No.	Part No.	Description	Reqd. QTY		Serial No.	Parts catalogue code
			BF 40A	BF 50A		
21	37266-ZV5-821	BRACKET .....	1	1	-----	LHTD,LRTD,LRTE,LRTF,LRTG,SRTD,SRTE,XRTD,XRTE,YHTD,YRTD
22	37268-ZV5-821	SOCKET COMP. ....	1	1	-----	LHTD,LRTD,LRTE,LRTF,LRTG,SRTD,SRTE,XRTD,XRTE,YHTD,YRTD
23	38550-ZV5-823	RELAY ASSY., POWER TILT ....	1	1	-----	LHTD,LRTD,LRTE,LRTF,LRTG,SRTD,SRTE,XRTD,XRTE,YHTD,YRTD
24	90013-ZV0-010	BOLT, FLANGE, 6X12 .....	2	2	-----	
25	90013-ZW4-000	BOLT, FLANGE, 6X12(CT200) ...	2	2	-----	LHD,LHE,LRD,LRE,LRG,SHD,SHE,SRG,XHE,YHD
			3	3	-----	LHTD,LRTD,LRTE,LRTF,LRTG,SRTD,SRTE,XRTD,XRTE,YHTD,YRTD
26	90017-ZV0-C10	BOLT, FLANGE, 6X18(CT200) ...	2	2	-----	LHTD,LRTD,LRTE,LRTF,LRTG,SRTD,SRTE,XRTD,XRTE,YHTD,YRTD
27	90018-ZW5-000	BOLT, FLANGE, 6X20 .....	2	2	-----	
28	90107-ZW4-000	BOLT, FLANGE, 8X12 .....	1	1	-----	
29	90203-ZV5-000	NUT, HEX., 6MM .....	1	1	-----	
30	90309-ZV5-821	NUT, HEX., 5MM .....	2	2	-----	LHTD,LRTD,LRTE,LRTF,LRTG,SRTD,SRTE,XRTD,XRTE,YHTD,YRTD
31	90310-ZV5-821	NUT, HEX., 4MM .....	3	3	-----	LHTD,LRTD,LRTE,LRTF,LRTG,SRTD,SRTE,XRTD,XRTE,YHTD,YRTD
32	90406-ZV5-010	WASHER, 6MM .....	3	3	-----	LHTD,LRTD,LRTE,LRTF,LRTG,SRTD,SRTE,XRTD,XRTE,YHTD,YRTD
33	90550-ZV5-821	WASHER, SPRING, 5MM .....	2	2	-----	LHTD,LRTD,LRTE,LRTF,LRTG,SRTD,SRTE,XRTD,XRTE,YHTD,YRTD
34	90560-ZV5-821	WASHER, SPRING, 4MM .....	2	2	-----	LHTD,LRTD,LRTE,LRTF,LRTG,SRTD,SRTE,XRTD,XRTE,YHTD,YRTD
35	90630-751-000	CLIP, PURSE LOCK .....	1	1	-----	LHTD,LRTD,LRTE,LRTF,LRTG,SRTD,SRTE,XRTD,XRTE,YHTD,YRTD
36	90659-735-921	CLIP, CORD .....	1	1	-----	LHD,LHE,LRD,LRE,LRG,SHD,SHE,SRG,XHE,YHD
37	90682-ZV5-003	CLIP, WIRE HARNESS .....	2	2	-----	LHTD,LRTD,LRTE,LRTF,LRTG,SRTD,SRTE,XRTD,XRTE,YHTD,YRTD
			3	3	-----	LHTD,LRTD,LRTE,LRTF,LRTG,SRTD,SRTE,XRTD,XRTE,YHTD,YRTD
38	98200-11000	FUSE A (10A) .....	1	1	-----	LHTD,LRTD,LRTE,LRTF,LRTG,SRTD,SRTE,XRTD,XRTE,YHTD,YRTD
			(1)	(1)	-----	LHD,LHE,LRD,LRE,LRG,SHD,SHE,SRG,XHE,YHD
39	98200-31000	FUSE, BLADE (10A) .....	2	2	-----	
40	98200-31500	FUSE, BLADE (15A) .....	2	2	-----	

F-7-10

IGNITION COIL

F15

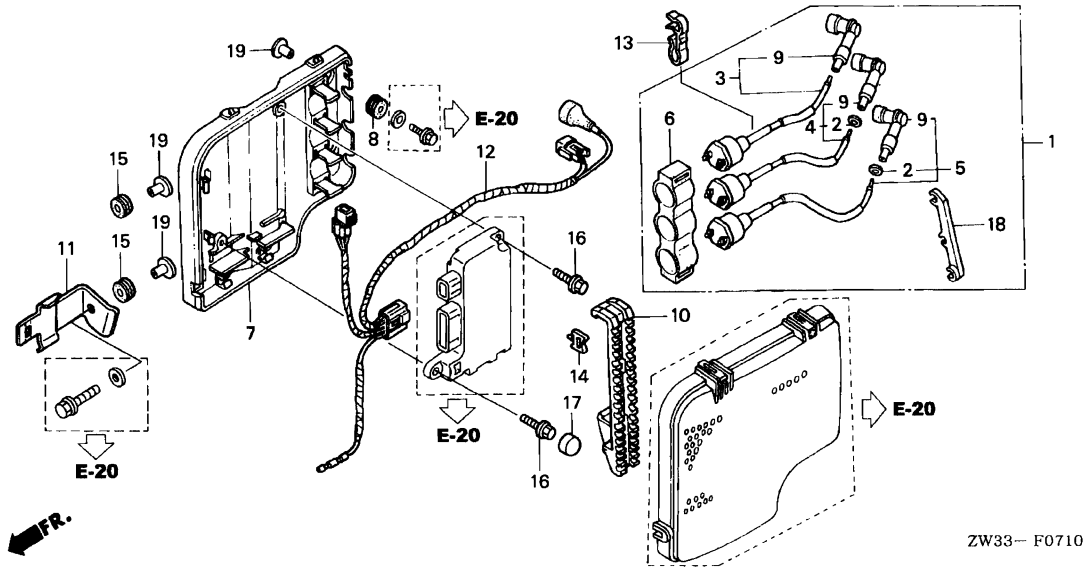

Service item	F.R.T.
CABLE ASSY., C.D.I. UNIT .....	0.2
.COIL COMP., IGNITION (SAME TIME FOR TWO UNITS OR MORE)	
COIL ASSY., IGNITION .....	0.4
CASE, C.D.I. UNIT .....	0.8

ZW33—F0710

Ref. No.	Part No.	Description	Reqd. QTY		Serial No.	Parts catalogue code
			BF 40A	BF 50A		
			4	4		
1	30500-ZW4-H01	COIL ASSY., IGNITION .....	1	1		
2	30505-ZE6-000	GROMMET, HIGH TENSION CORD ..	2	2		
3	30511-ZV5-003	COIL COMP., IGNITION (1) ....	1	1		
4	30512-ZV5-003	COIL COMP., IGNITION (2) ....	1	1		
5	30513-ZV5-003	COIL COMP., IGNITION (3) ....	1	1		
6	30516-ZV5-003	SUSPENSION, IGNITION COIL ...	1	1		
7	30587-ZV5-003	CASE, C.D.I. UNIT .....	1	1		
8	30598-ZV5-000	GROMMET, C.D.I. UNIT CASE (B)	2	2		
9	30700-ZV5-003	CAP ASSY., NOISE SUPPRESSOR ..	3	3		
10	32106-ZV5-010	BRACKET, CONNECTOR (A) .....	1	1		
11	32113-ZW4-H00	BRACKET, FUSE .....	1	1		
12	32160-ZW4-H10	CABLE ASSY., C.D.I. UNIT ....	1	1		
13	32765-PA1-730	CLAMP, CORD .....	1	1		
14	32805-413-000	CLIP, WINKER CORD .....	1	1		
15	40102-ZV5-000	GROMMET, UNDER CASE .....	2	2		
16	90018-ZW5-000	BOLT, FLANGE, 6X20 .....	2	2		
17	90082-ZW4-H01	CAP, BOLT, 6MM .....	1	1		
18	90601-ZV5-000	CLIP, HIGH TENSION CORD .....	1	1		
19	91553-ZV5-010	COLLAR, C.D.I. UNIT CASE ....	4	4		

3

F-7-20

FLYWHEEL COVER

F16

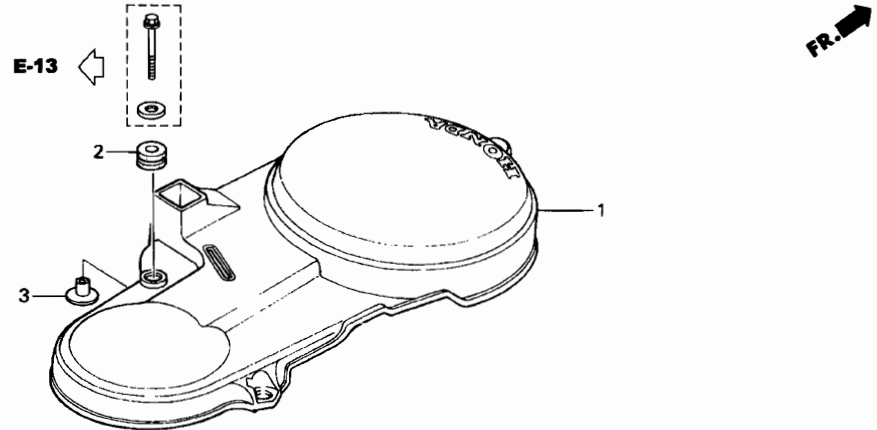

Service item	F.R.T.
COVER COMP., FLYWHEEL .....	0.1

ZW33- F0720

3

Ref. No.	Part No.	Description	Reqd. QTY		Serial No.	Parts catalogue code
			BF 40A	BF 50A		
1	31145-ZW4-H00	COVER COMP., FLYWHEEL .....	1	1		
2	40102-ZV5-000	GROMMET, UNDER CASE .....	4	4		
3	91553-ZV5-010	COLLAR, C.D.I. UNIT CASE ....	4	4		



F-8

ENGINE COVER/UNDER CASE

G 1

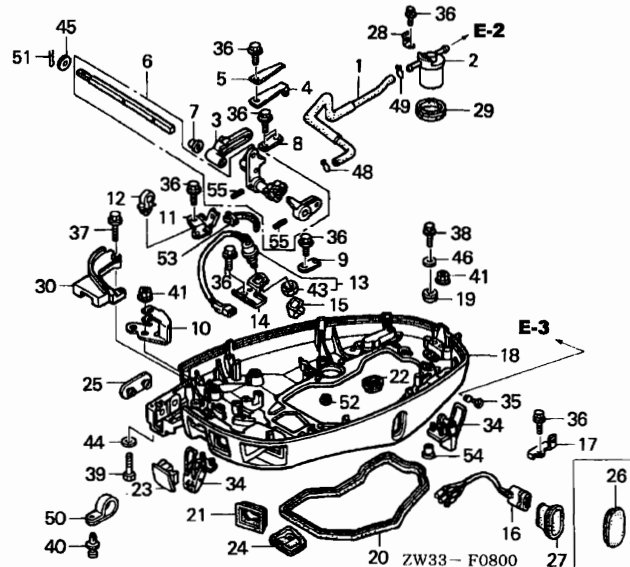
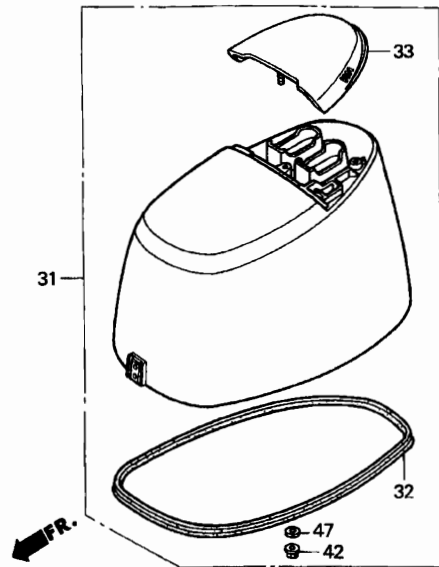

Service item	F.R.T.
COVER COMP., ENGINE .....	0.1
.LEVER COMP., FASTNER	
.STRAINER COMP., FUEL	
.TUBE COMP., FUEL	
SWITCH ASSY., POWER TILT .....	0.2
SWITCH ASSY., NEUTRAL .....	0.3
ARM COMP., THROTTLE .....	*3.2
(INC. RELATIVE PART)	
.SEAL, UNDER CASE	
CASE, ENGINE UNDER .....	*3.6

Ref. No.	Part No.	Description	Reqd. QTY		Serial No.	Parts catalogue code
			BF 40A	BF 50A		
1	16850-ZV5-000	TUBE COMP., FUEL .....	1	1		
2	16900-SA5-004	STRAINER COMP., FUEL (TOYO ROKI)	1	1		
3	17930-ZV5-000	ARM COMP., THROTTLE .....	1	1		
4	24210-ZV1-010	SPRING COMP., CLICK .....	1	1		
5	24221-ZV4-010	SPRING, CLICK ASSIST .....	1	1		
6	24610-ZV5-010	SHAFT COMP., SHIFT .....	1	1		
7	24621-ZV4-010	BUSH, SHAFT .....	1	1		
8	24625-ZV5-010	PLATE, SHIFT .....	1	1		
9	24626-ZV5-010	PLATE, SHIFT SHAFT .....	1	1		
10	32109-ZV5-010	BRACKET, COUPLER .....	1	1		
11	32112-ZV5-010	BRACKET, CABLE CLIP (S) .....	1	1		
12	32660-MJ6-710	CLAMPER, CORD .....	1	1		
13	35600-ZV7-781	SWITCH ASSY., NEUTRAL .....	1	1		
14	35616-ZV5-010	BRACKET, NEUTRAL SWITCH .....	1	1		
15	35618-ZV5-000	PLATE, NEUTRAL SWITCH .....	1	1		
16	35640-ZV5-824	SWITCH ASSY., POWER TILT .....	1	1	-----	LHTD,LRTD,LRTE,LRTF,LRTG,SRTD,SRTE,XRTD,XRTE,YHTD,YRTD
17	35645-ZV5-010	STAY, POWER TILT SWITCH .....	1	1	-----	LHTD,LRTD,LRTE,LRTF,LRTG,SRTD,SRTE,XRTD,XRTE,YHTD,YRTD
18	40101-ZW4-HOOZA	CASE, ENGINE UNDER *NH282MU*				
		OYSTER SILVER METALLIC-U	1	1		
19	40102-ZV5-000	GROMMET, UNDER CASE .....	4	4		
20	40103-ZV5-000	SEAL, UNDER CASE .....	1	1		
21	40106-ZV5-000	GROMMET, UNDER CASE (B) .....	1	1		
22	40107-ZV5-000	GROMMET, UNDER CASE (C) .....	1	1	-----	LHD,LHE,LRD,LRE,LRG,SHD,SHE,SRG,XHE,YHD

3

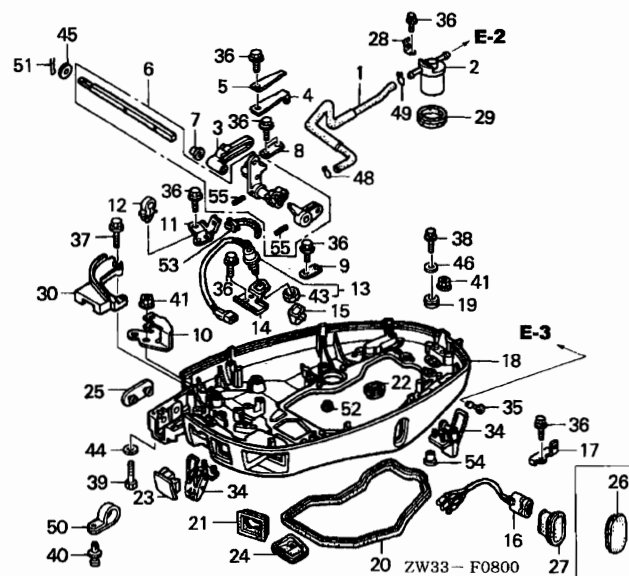
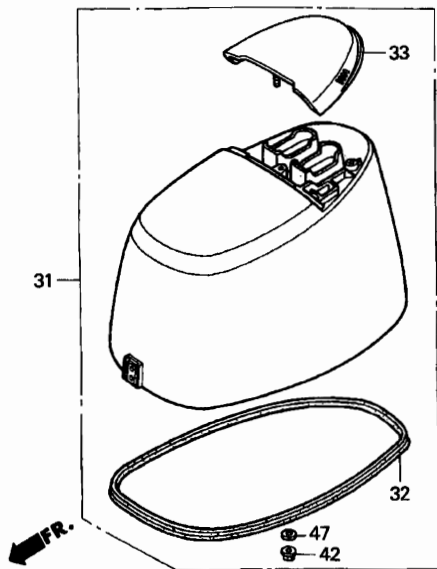

3

Ref. No.	Part No.	Description	Reqd. QTY		Serial No.	Parts catalogue code
			BF 40A 4	BF 50A 4		
22)	40107-ZV5-820	GROMMET, UNDER CASE (C) .....	1	1	-----	LHTD,LRTD,LRTE,LRTF,LRTG,SRTD,SRTE,XRTD,XRTE,YHTD,YRTD
23	40108-ZV5-000	GROMMET, UNDER CASE (D) .....	1	1	-----	
24	40109-ZV5-000	GROMMET, UNDER CASE (E) .....	1	1	-----	
25	40113-ZW4-H10	GROMMET, UNDER CASE (F) .....	1	1	-----	
26	40114-ZV5-000	GROMMET, UNDER CASE (G) .....	1	1	-----	LHD,LHE,LRD,LRE,LRG,SHD,SHE,SRG,XHE,YHD
27	40114-ZV5-820	GROMMET, UNDER CASE (G) .....	1	1	-----	LHTD,LRTD,LRTE,LRTF,LRTG,SRTD,SRTE,XRTD,XRTE,YHTD,YRTD
28	40145-ZV5-000	RETAINER, FUEL STRAINER .....	1	1	-----	
29	40146-ZV5-000	GROMMET, FUEL STRAINER .....	1	1	-----	
30	40151-ZV5-000ZA	CASE, SEPARATE *NH282MU*	1	1	-----	
31	63100-ZW4-H00ZA	COVER COMP., ENGINE *NH282MU*	1	1	-----	
		OYSTER SILVER METALLIC-U	1	1	-----	
32	63102-ZV5-300	SEAL, ENGINE COVER .....	1	1	-----	
33	63105-ZW4-H00ZA	HANDLE, TILT *NH282MU*	1	1	-----	
		OYSTER SILVER METALLIC-U	1	1	-----	
34	63240-ZV5-000	LEVER COMP., FASTNER .....	2	2	-----	
35	82873-ZV5-000	GROMMET, WATER CHECK .....	1	1	-----	
36	90013-ZV0-010	BOLT, FLANGE, 6X12 .....	7	7	-----	LHD,LHE,LRD,LRE,LRG,SHD,SHE,SRG,XHE,YHD
			8	8	-----	LHTD,LRTD,LRTE,LRTF,LRTG,SRTD,SRTE,XRTD,XRTE,YHTD,YRTD
37	90015-ZV0-C10	BOLT, FLANGE, 6X28(CT200) ...	2	2	-----	
38	90016-ZY3-000	BOLT, FLANGE, 6X28 .....	4	4	-----	
39	90120-ZV4-000	BOLT, HEX., 6X40 .....	2	2	-----	
40	90127-ZV5-003	SCREW, RIVET, 5X10 .....	1	1	-----	LHTD,LRTD,LRTE,LRTF,LRTG,SRTD,SRTE,XRTD,XRTE,YHTD,YRTD

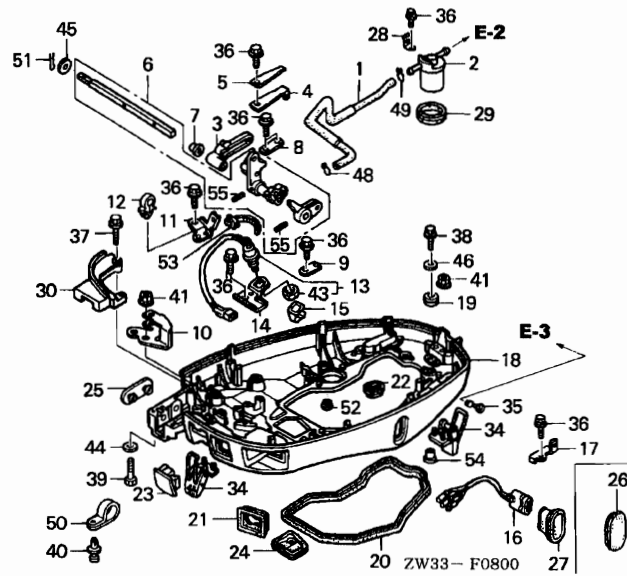
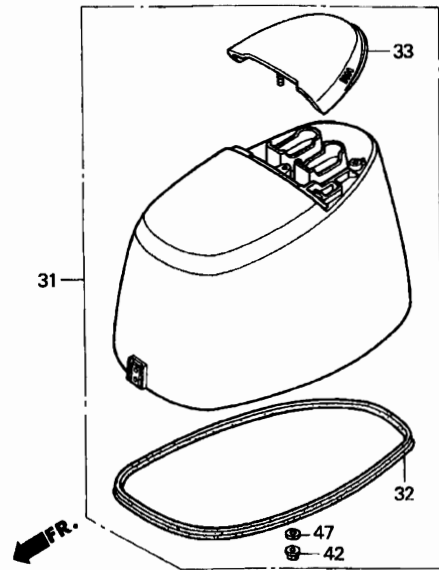

Ref. No.	Part No.	Description	Reqd. QTY		Serial No.	Parts catalogue code
			BF 40A	BF 50A		
41	90205-PP9-020	NUT, SELF-LOCK, 6MM .....	4	4		
42	90301-473-003	NUT, U, 6MM .....	3	3		
43	90302-ZV5-003	NUT, HEX., 20MM .....	1	1		
44	90506-ZV4-000	WASHER, PLAIN, 6MM .....	2	2		
45	90508-ZV1-000	WASHER, 7.5MM .....	1	1		
46	90508-ZY3-000	WASHER, PLAIN, 6MM .....	4	4		
47	90512-921-010	WASHER, 6MM .....	3	3		
48	90603-ZV4-000	CLIP, TUBE (B10) .....	1	1		
49	90604-881-000	CLIP, TUBE (B12) .....	1	1		
50	90628-750-000	CLIP (14MM) .....	1	1	-----	LHTD,LRTD,LRTE,LRTF,LRTG,SRTD,SRTE,XRTD,XRTE,YHTD,YRTD
51	90756-881-000	PIN, SPLIT .....	1	1		
52	90801-SB0-000	PLUG, CHANGE REINFORCEMENT ..	2	2	-----	LHTD,LRTD,LRTE,LRTF,LRTG,SRTD,SRTE,XRTD,XRTE,YHTD,YRTD
			3	3	-----	LHD,LHE,LRD,LRE,LRG,SHD,SHE,SRG,XHE,YHD
53	91547-SF4-003	BAND, WIRE HARNESS (BLUE) (123.5MM)	1	1		
54	91553-ZV5-000	COLLAR, C.D.I. UNIT CASE .....	4	4		
55	94305-30203	PIN, SPRING, 3X20 .....	2	2		

F-10

STERN BRACKET

G 4

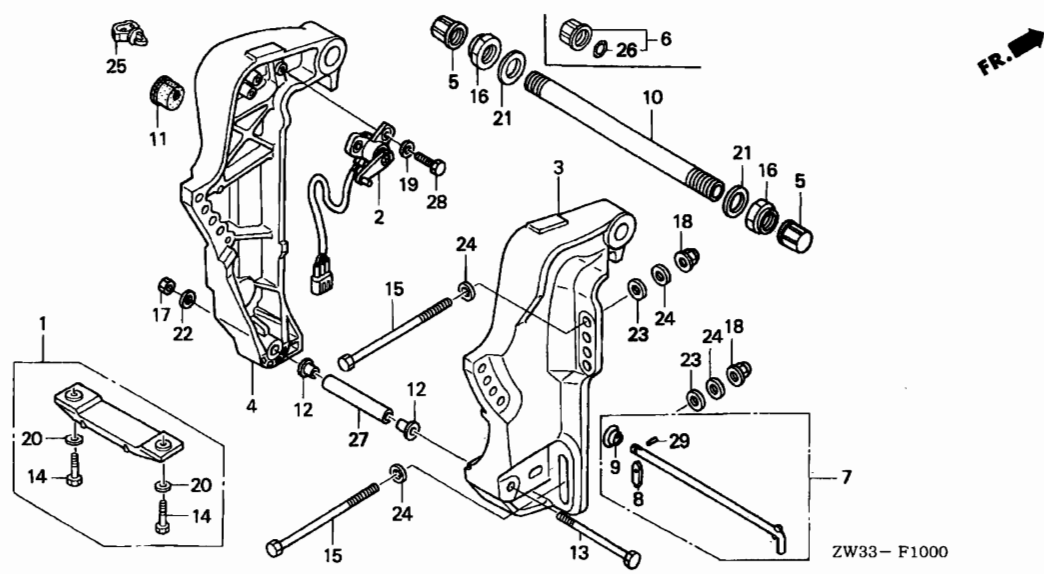

Service item	F.R.T.
ROD COMP., ADJUSTING .....	0.1
BRACKET, R. STERN .....	0.3
SHAFT, TILTING .....	0.4
SENSOR ASSY., TRIM ANGLE .....	0.5
BRACKET, L. STERN .....	0.6

3

Ref. No.	Part No.	Description	Reqd. QTY		Serial No.	Parts catalogue code
			BF 40A 4	BF 50A 4		
1	06411-ZV5-000	METAL KIT, ANODE .....	(1)	(1)		
2	35660-ZW4-H11	SENSOR ASSY., TRIM ANGLE ....	1	1	-----	LHTD,LRTD,L RTE,LRTF,LRTG,SRTD,SRTE,XRTD,XRTE,YHTD,YRTD
3	50301-ZW4-H10ZA	BRACKET, R. STERN *NH282MU* OYSTER SILVER METALLIC-U	1	1		
4	50311-ZW4-H10ZA	BRACKET, L. STERN *NH282MU* OYSTER SILVER METALLIC-U	1	1		
5	50331-ZV5-000	CAP, TILTING BOLT .....	2	2		
6	50335-ZV5-000	CAP ASSY. ....	1	1	-----	LRD,LRE,LRG,LRTD,L RTE,LRTF,LRTG,SRG,SRTD,SRTE,XRTD,XRTE,YRTD
7	50340-ZV5-010	ROD COMP., ADJUSTING .....	1	1		
8	50342-ZV5-300	STOPPER, ROD .....	1	1		
9	50343-921-300	SPRING, ADJUSTING ROD .....	1	1		
10	50381-ZV5-010	SHAFT, TILTING .....	1	1		
11	56118-ZV5-820	BUSH, MOTOR CODE .....	1	1	-----	LHTD,LRTD,L RTE,LRTF,LRTG,SRTD,SRTE,XRTD,XRTE,YHTD,YRTD
12	56513-ZV5-000	BUSH, LOWER CYLINDER .....	2	2		
13	90108-ZV5-000	BOLT, HEX., 10X158 .....	1	1		
14	90113-ZV5-000	BOLT, HEX., 6X25 .....	2	2		
15	90129-ZV5-850	BOLT, HEX., 12X100 .....	4	4		
16	90304-ZV5-013	NUT, SELF-LOCK (7/8-14UNF) ..	2	2		
17	90306-ZV5-003	NUT, SELF-LOCK, 10MM .....	1	1		
18	90308-ZV5-003	NUT, SELF-LOCK, 12MM .....	4	4		
19	90504-921-010	WASHER, PLAIN, 6MM .....	2	2		
20	90506-ZV4-000	WASHER, PLAIN, 6MM .....	2	2		
21	90517-ZV5-000	WASHER, WAVE, 22MM .....	2	2		

F-10

STERN BRACKET

G 5

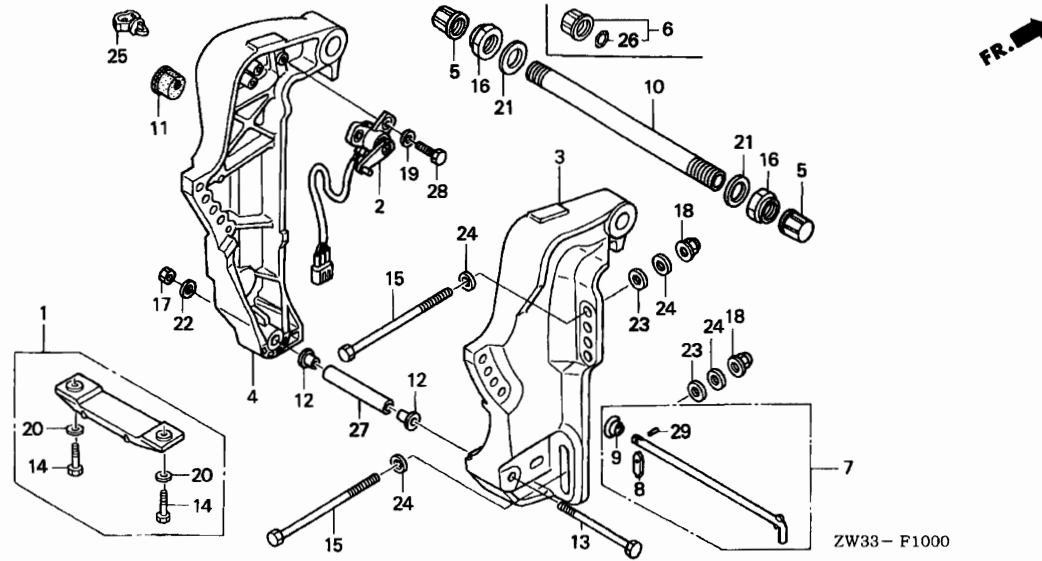

Ref. No.	Part No.	Description	Reqd. QTY		Serial No.	Parts catalogue code
			BF 40A	BF 50A		
22	90545-ZV5-000	WASHER, PLAIN, 10MM	1	1		
23	90552-ZV5-000	WASHER, PLAIN, 12MM	4	4		
24	90559-ZV5-000	WASHER, PLAIN, 12MM	8	8		
25	90681-763-A01	CLIP, WIRE HARNESS	1	1	-----	LHTD,LRTD,LRTE,LRTF,LRTG,SRTD,SRTE,XRTD,XRTE,YHTD,YRTD
26	91352-ZV5-000	O-RING, 15.54X2.26	1	1	-----	LRD,LRE,LRG,LRTD,LRTE,LRTF,LRTG,SRG,SRTD,SRTE,XRTD,XRTE,YRTD
27	91556-ZV5-000	COLLAR, DISTANCE, 10X90	1	1		
28	92101-06020-4J	BOLT, HEX., 6X20	2	2	-----	LHTD,LRTD,LRTE,LRTF,LRTG,SRTD,SRTE,XRTD,XRTE,YHTD,YRTD
29	94305-25083	PIN, SPRING, 2.5X8	1	1		

3

F-11

SWIVEL CASE

G 6

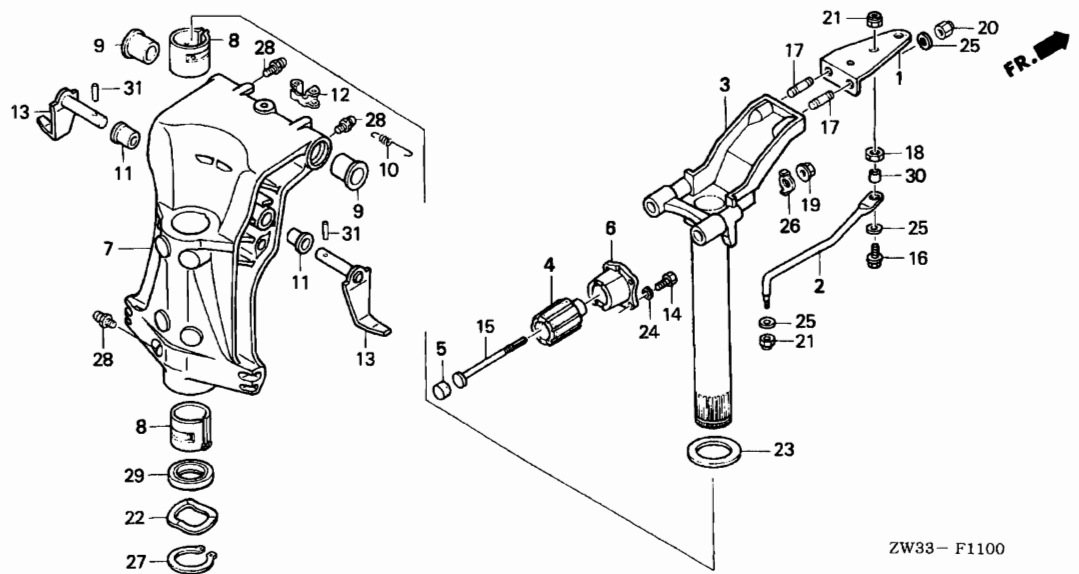

Service item	F.R.T.
RUBBER COMP., UPPER MOUNTING	*3.3
OIL SEAL, 39.5X52X6	*3.4
CASE, SWIVEL	*3.5
.FRAME COMP., MOUNTING	

ZW33 - F1100

3

Ref. No.	Part No.	Description	Reqd. QTY		Serial No.	Parts catalogue code
			BF 40A	BF 50A		
1	17852-ZW4-H10	PLATE, STEERING	1	1	LRD,LRE,LRG,LRTD,LRTE,LRTF,LRTG,SRG,SRTD,SRTE,XRTD,XRTE,YRTD	
2	17853-ZV5-000	ROD, STEERING	1	1	LRD,LRE,LRG,LRTD,LRTE,LRTF,LRTG,SRG,SRTD,SRTE,XRTD,XRTE,YRTD	
3	50100-ZW4-H00ZA	FRAME COMP., MOUNTING *NH282MU*				
		OYSTER SILVER METALLIC-U	1	1		
4	50151-ZV5-A10	RUBBER COMP., UPPER MOUNTING	-	2	XHE,XRTD,XRTE,YHD,YHTD,YRTD	
	50151-ZV5-000		2	-		
			-	2	LHD,LHE,LHTD,LRD,LRTD,LRTE,LRTF,SRTD,SRTE	
5	50153-ZV5-000	RUBBER, UPPER MOUNTING (B)	2	2		
6	50167-ZV5-000ZA	HOLDER, UPPER MOUNTING *NH8*	2	2		
		.....DARK GRAY				
7	50201-ZW4-H10ZA	CASE, SWIVEL *NH282MU*				
		OYSTER SILVER METALLIC-U	1	1		
8	50211-ZV5-003	LINER, SWIVEL CASE	2	2		
9	50214-ZV5-003	BUSH, SWIVEL CASE	2	2		
10	50515-ZV5-000	SPRING, TILT LEVER	1	1		
11	50522-ZV5-000	BUSH, TILT ARM	2	2		
12	50527-ZV5-000	BRACKET, TILTING	1	1		
13	50529-ZW4-H00	STOPPER, TILT	2	2		
14	90101-ZV1-000	BOLT, HEX., 6X18	8	8		
15	90101-ZV5-003	BOLT, SPECIAL, 10X130	2	2		
16	90105-ZV5-000	BOLT (3/8-24 UNF)	1	1	LRD,LRE,LRG,LRTD,LRTE,LRTF,LRTG,SRG,SRTD,SRTE,XRTD,XRTE,YRTD	
17	90109-ZV5-000	BOLT, STUD, 10X28	2	2		
18	90302-ZV5-000	NUT, (3/8-24 UNF)	1	1	LRD,LRE,LRG,LRTD,LRTE,LRTF,LRTG,SRG,SRTD,SRTE,XRTD,XRTE,YRTD	
19	90305-ZV5-003	NUT, FLANGE, 10MM	2	2		

60

F-11

SWIVEL CASE

G 7

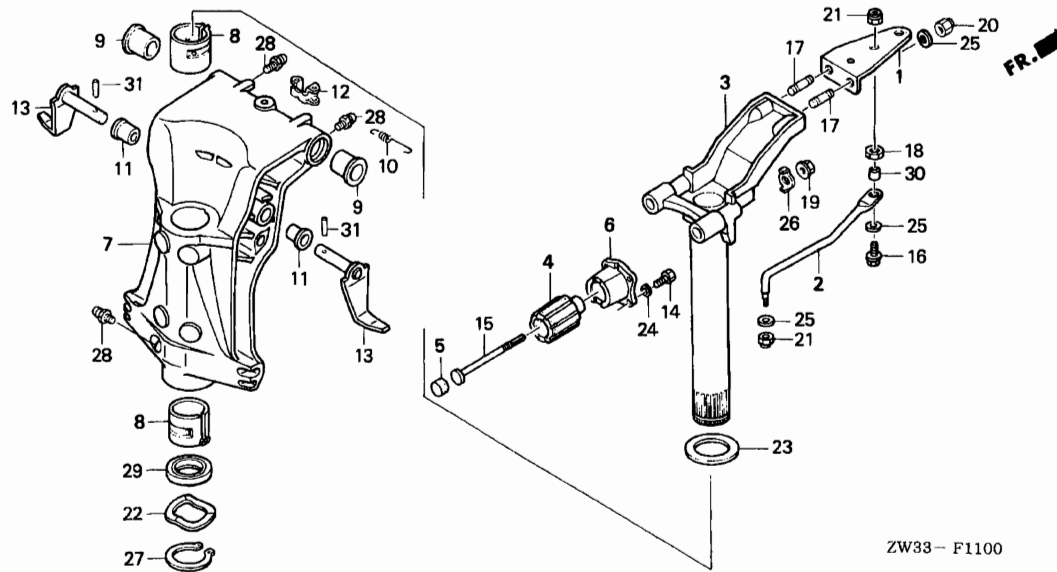

ZW33 - F1100

Ref. No.	Part No.	Description	Reqd. QTY		Serial No.	Parts catalogue code
			BF 40A	BF 50A		
20	90306-ZV5-003	NUT, SELF-LOCK, 10MM .....	2	2	-----	LRD,LRE,LRG,LRTD,L RTE,LRTF,LRTG,SRG,SRTD,SRTE,XRTD,XRTE,YRTD
21	90307-ZV5-003	NUT, SELF-LOCK (3/8-24UNF) ..	2	2	-----	LRD,LRE,LRG,LRTD,L RTE,LRTF,LRTG,SRG,SRTD,SRTE,XRTD,XRTE,YRTD
22	90501-ZV5-000	WASHER, WAVE, 40MM .....	1	1	-----	LRD,LRE,LRG,LRTD,L RTE,LRTF,LRTG,SRG,SRTD,SRTE,XRTD,XRTE,YRTD
23	90504-ZV5-000	WASHER, THRUST, 34MM .....	1	1	-----	LRD,LRE,LRG,LRTD,L RTE,LRTF,LRTG,SRG,SRTD,SRTE,XRTD,XRTE,YRTD
24	90506-ZV4-000	WASHER, PLAIN, 6MM .....	8	8	-----	LRD,LRE,LRG,LRTD,L RTE,LRTF,LRTG,SRG,SRTD,SRTE,XRTD,XRTE,YRTD
25	90514-ZV4-000	WASHER, 10MM .....	4	4	-----	LRD,LRE,LRG,LRTD,L RTE,LRTF,LRTG,SRG,SRTD,SRTE,XRTD,XRTE,YRTD
26	90544-ZV5-010	WASHER, SPECIAL .....	2	2	-----	LRD,LRE,LRG,LRTD,L RTE,LRTF,LRTG,SRG,SRTD,SRTE,XRTD,XRTE,YRTD
27	90651-ZV5-000	CIRCLIP, EXTERNAL, 39MM .....	1	1	-----	LRD,LRE,LRG,LRTD,L RTE,LRTF,LRTG,SRG,SRTD,SRTE,XRTD,XRTE,YRTD
28	90951-ZV7-010	NIPPLE, GREASE .....	3	3	-----	LRD,LRE,LRG,LRTD,L RTE,LRTF,LRTG,SRG,SRTD,SRTE,XRTD,XRTE,YRTD
29	91256-ZV5-003	OIL SEAL, 39.5X52X6(ARAI) .....	1	1	-----	LRD,LRE,LRG,LRTD,L RTE,LRTF,LRTG,SRG,SRTD,SRTE,XRTD,XRTE,YRTD
30	91560-ZV5-000	COLLAR, STEERING ROD .....	1	1	-----	LRD,LRE,LRG,LRTD,L RTE,LRTF,LRTG,SRG,SRTD,SRTE,XRTD,XRTE,YRTD
31	94305-25203	PIN, SPRING, 2.5X20 .....	2	2	-----	LRD,LRE,LRG,LRTD,L RTE,LRTF,LRTG,SRG,SRTD,SRTE,XRTD,XRTE,YRTD

3

F-11-10

DAMPER

G 8

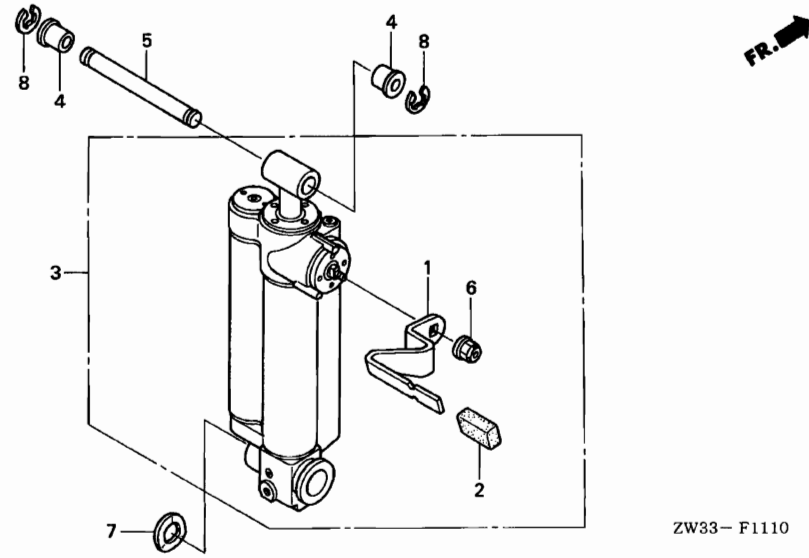

ZW33- F1110

Service item	F.R.T.
LEVER, TILT .....	0.4
DAMPER ASSY. ....	0.6

3

Ref. No.	Part No.	Description	Reqd. QTY		Serial No.	Parts catalogue code
			BF 40A	BF 50A		
1	50517-ZW4-H00	LEVER, TILT .....	1	1	-----	LHD, LHE, LRD, LRE, LRG, SHD, SHE, SRG, XHE, YHD
2	50543-ZW4-H00	GRIP, TILT LEVER .....	1	1	-----	LHD, LHE, LRD, LRE, LRG, SHD, SHE, SRG, XHE, YHD
3	51601-ZW3-K22	DAMPER ASSY. ....	1	-	-----	SHD, SHE, SRG
	51601-ZW4-H02	.....	1	1	-----	LHD, LHE, LRD, LRE, LRG, XHE, YHD
4	56512-ZV5-000	BUSH, UPPER CYLINDER .....	2	2	-----	LHD, LHE, LRD, LRE, LRG, SHD, SHE, SRG, XHE, YHD
5	56532-ZV5-000	PIN, UPPER CYLINDER .....	1	1	-----	LHD, LHE, LRD, LRE, LRG, SHD, SHE, SRG, XHE, YHD
6	90205-PP9-020	NUT, SELF-LOCK, 6MM .....	1	1	-----	LHD, LHE, LRD, LRE, LRG, SHD, SHE, SRG, XHE, YHD
7	90502-ZV5-000	WASHER, WAVE, 26MM .....	1	1	-----	LHD, LHE, LRD, LRE, LRG, SHD, SHE, SRG, XHE, YHD
8	94540-10029	E-RING, 10MM .....	2	2	-----	LHD, LHE, LRD, LRE, LRG, SHD, SHE, SRG, XHE, YHD



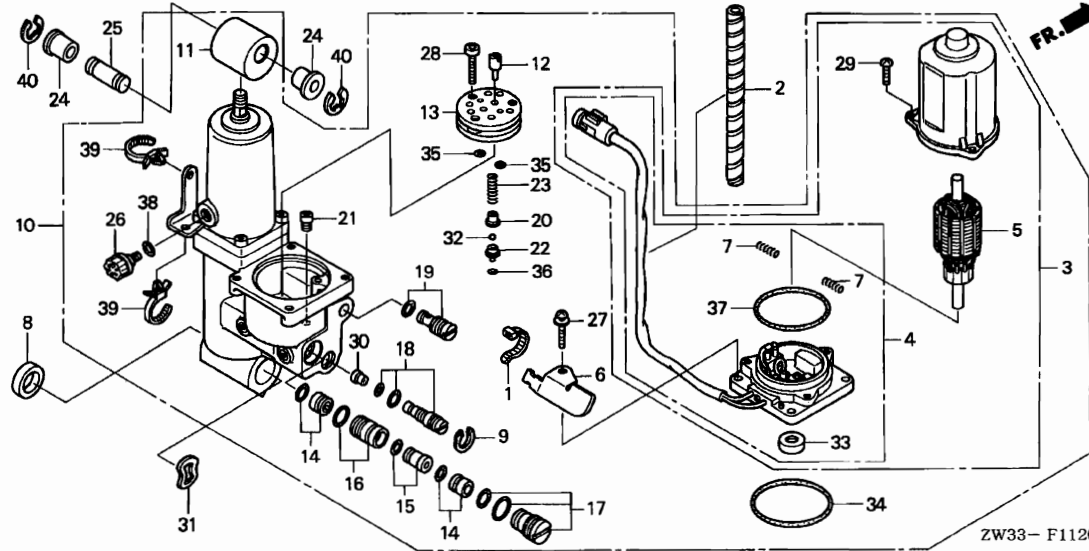

Service item	F.R.T.
TRIM-TILT ASSY., POWER .....	0.7
.VALVE COMP. (INC. RELATIVE PART)	
.VALVE COMP. B (INC. RELATIVE PART)	
MOTOR ASSY., POWER TILT .....	1.0
.PUMP (INC. RELATIVE PART)	
ARMATURE COMP. ....	1.1
BRACKET ASSY. ....	1.2
(INC. RELATIVE PART)	

Ref. No.	Part No.	Description	Reqd. QTY		Serial No.	Parts catalogue code
			BF 40A	BF 50A		
1	35701-MG9-950	BAND .....	1	1	-----	LHTD,LRTD,LRTE,LRTF,LRTG,SRTD,SRTE,XRTD,XRTE,YHTD,YRTD
2	36104-ZV5-821	TUBE, SPIRAL .....	1	1	-----	LHTD,LRTD,LRTE,LRTF,LRTG,SRTD,SRTE,XRTD,XRTE,YHTD,YRTD
3	36120-ZW4-H11	MOTOR ASSY., POWER TILT .....	1	1	-----	LHTD,LRTD,LRTE,LRTF,LRTG,SRTD,SRTE,XRTD,XRTE,YHTD,YRTD
4	36122-ZW4-H11	BRACKET ASSY. ....	1	1	-----	LHTD,LRTD,LRTE,LRTF,LRTG,SRTD,SRTE,XRTD,XRTE,YHTD,YRTD
5	36123-ZW4-H11	ARMATURE COMP. ....	1	1	-----	LHTD,LRTD,LRTE,LRTF,LRTG,SRTD,SRTE,XRTD,XRTE,YHTD,YRTD
6	36125-ZW4-H11	CLAMPER, CORD .....	1	1	-----	LHTD,LRTD,LRTE,LRTF,LRTG,SRTD,SRTE,XRTD,XRTE,YHTD,YRTD
7	36136-ZV5-821	SPRING, MOTOR .....	2	2	-----	LHTD,LRTD,LRTE,LRTF,LRTG,SRTD,SRTE,XRTD,XRTE,YHTD,YRTD
8	50539-ZW4-H10	SPACER, 19.4X6 .....	1	1	-----	LHTD,LRTD,LRTE,LRTF,LRTG,SRTD,SRTE,XRTD,XRTE,YHTD,YRTD
9	53549-ZY1-871	CIRCLIP, INTERNAL (16) .....	1	1	-----	LHTD,LRTD,LRTE,LRTF,LRTG,SRTD,SRTE,XRTD,XRTE,YHTD,YRTD
10	56000-ZW4-H11	TRIM-TILT ASSY., POWER .....	1	1	-----	LHTD,LRTD,LRTE,LRTF,LRTG,SRTD,SRTE,XRTD,XRTE,YHTD,YRTD
11	56113-ZW4-H11	METAL, JOINT .....	1	1	-----	LHTD,LRTD,LRTE,LRTF,LRTG,SRTD,SRTE,XRTD,XRTE,YHTD,YRTD
12	56113-766-801	JOINT, DRIVE .....	1	1	-----	LHTD,LRTD,LRTE,LRTF,LRTG,SRTD,SRTE,XRTD,XRTE,YHTD,YRTD
13	56114-ZW4-H11	PUMP .....	1	1	-----	LHTD,LRTD,LRTE,LRTF,LRTG,SRTD,SRTE,XRTD,XRTE,YHTD,YRTD
14	56140-ZW4-H11	VALVE COMP. B .....	2	2	-----	LHTD,LRTD,LRTE,LRTF,LRTG,SRTD,SRTE,XRTD,XRTE,YHTD,YRTD
15	56150-ZW4-H11	SPOOL COMP. ....	1	1	-----	LHTD,LRTD,LRTE,LRTF,LRTG,SRTD,SRTE,XRTD,XRTE,YHTD,YRTD
16	56161-ZY1-871	SLEEVE COMP. ....	1	1	-----	LHTD,LRTD,LRTE,LRTF,LRTG,SRTD,SRTE,XRTD,XRTE,YHTD,YRTD
17	56163-ZY1-871	PLUG COMP. ....	1	1	-----	LHTD,LRTD,LRTE,LRTF,LRTG,SRTD,SRTE,XRTD,XRTE,YHTD,YRTD
18	56170-ZW4-H11	VALVE COMP., MANUAL .....	1	1	-----	LHTD,LRTD,LRTE,LRTF,LRTG,SRTD,SRTE,XRTD,XRTE,YHTD,YRTD
19	56180-ZW4-H11	VALVE COMP. ....	1	1	-----	LHTD,LRTD,LRTE,LRTF,LRTG,SRTD,SRTE,XRTD,XRTE,YHTD,YRTD
20	56182-ZW4-H11	GUIDE, SPRING .....	1	1	-----	LHTD,LRTD,LRTE,LRTF,LRTG,SRTD,SRTE,XRTD,XRTE,YHTD,YRTD
21	56190-ZW4-H11	VALVE, SET .....	1	1	-----	LHTD,LRTD,LRTE,LRTF,LRTG,SRTD,SRTE,XRTD,XRTE,YHTD,YRTD
22	56191-ZW4-H11	SEAT B, VALVE .....	1	1	-----	LHTD,LRTD,LRTE,LRTF,LRTG,SRTD,SRTE,XRTD,XRTE,YHTD,YRTD
23	56192-ZW4-H11	SPRING, VALVE .....	1	1	-----	LHTD,LRTD,LRTE,LRTF,LRTG,SRTD,SRTE,XRTD,XRTE,YHTD,YRTD
24	56512-ZV5-000	BUSH, UPPER CYLINDER .....	2	2	-----	LHTD,LRTD,LRTE,LRTF,LRTG,SRTD,SRTE,XRTD,XRTE,YHTD,YRTD
25	56532-ZV5-000	PIN, UPPER CYLINDER .....	1	1	-----	LHTD,LRTD,LRTE,LRTF,LRTG,SRTD,SRTE,XRTD,XRTE,YHTD,YRTD

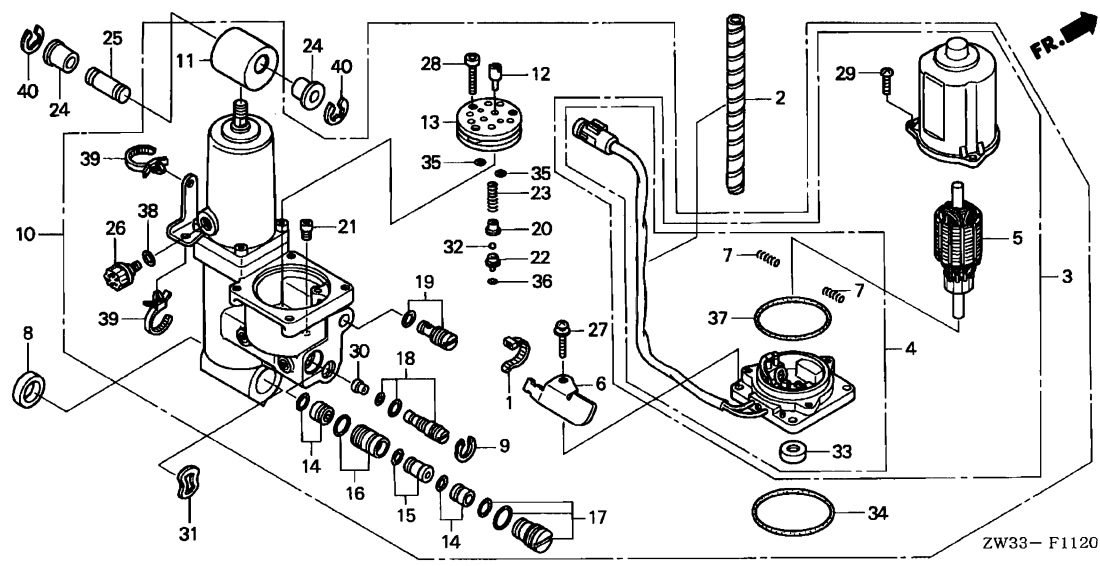

3

Ref. No.	Part No.	Description	Reqd. QTY		Serial No.	Parts catalogue code
			BF 40A	BF 50A		
26	56860-ZW4-H11	CAP, OIL TANK .....	1	1	-----	LHTD,LRTD,LRTE,LRTF,LRTG,SRTD,SRTE,XRTD,XRTE,YHTD,YRTD
27	90001-ZV5-791	SCREW-WASHER .....	4	4	-----	LHTD,LRTD,LRTE,LRTF,LRTG,SRTD,SRTE,XRTD,XRTE,YHTD,YRTD
28	90115-ZV5-821	BOLT, SOCKET (B) .....	4	4	-----	LHTD,LRTD,LRTE,LRTF,LRTG,SRTD,SRTE,XRTD,XRTE,YHTD,YRTD
29	90134-ZV5-821	SCREW, PAN, 5X20 .....	3	3	-----	LHTD,LRTD,LRTE,LRTF,LRTG,SRTD,SRTE,XRTD,XRTE,YHTD,YRTD
30	90402-ZV5-821	WASHER, SEAL .....	1	1	-----	LHTD,LRTD,LRTE,LRTF,LRTG,SRTD,SRTE,XRTD,XRTE,YHTD,YRTD
31	90502-ZV5-000	WASHER, WAVE, 26MM .....	1	1	-----	LHTD,LRTD,LRTE,LRTF,LRTG,SRTD,SRTE,XRTD,XRTE,YHTD,YRTD
32	90921-ZW4-H11	BALL, STEEL .....	1	1	-----	LHTD,LRTD,LRTE,LRTF,LRTG,SRTD,SRTE,XRTD,XRTE,YHTD,YRTD
33	91203-ZV5-821	OIL SEAL .....	1	1	-----	LHTD,LRTD,LRTE,LRTF,LRTG,SRTD,SRTE,XRTD,XRTE,YHTD,YRTD
34	91302-ZV5-821	O-RING .....	1	1	-----	LHTD,LRTD,LRTE,LRTF,LRTG,SRTD,SRTE,XRTD,XRTE,YHTD,YRTD
35	91304-ZV5-821	O-RING .....	2	2	-----	LHTD,LRTD,LRTE,LRTF,LRTG,SRTD,SRTE,XRTD,XRTE,YHTD,YRTD
36	91311-ZV5-822	O-RING .....	1	1	-----	LHTD,LRTD,LRTE,LRTF,LRTG,SRTD,SRTE,XRTD,XRTE,YHTD,YRTD
37	91318-ZV5-821	O-RING .....	1	1	-----	LHTD,LRTD,LRTE,LRTF,LRTG,SRTD,SRTE,XRTD,XRTE,YHTD,YRTD
38	91355-ZW4-H11	O-RING .....	1	1	-----	LHTD,LRTD,LRTE,LRTF,LRTG,SRTD,SRTE,XRTD,XRTE,YHTD,YRTD
39	91541-SOA-003	CLIP, HARNESS BAND (145MM) ..	2	2	-----	LHTD,LRTD,LRTE,LRTF,LRTG,SRTD,SRTE,XRTD,XRTE,YHTD,YRTD
40	94540-10029	E-RING, 10MM .....	2	2	-----	LHTD,LRTD,LRTE,LRTF,LRTG,SRTD,SRTE,XRTD,XRTE,YHTD,YRTD

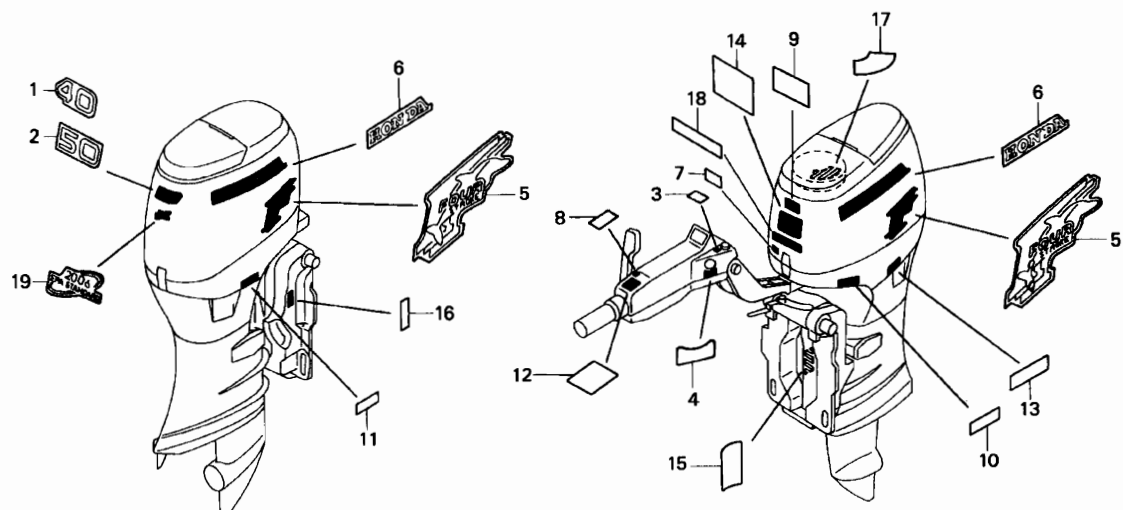

ZW33-F1200

Service item F.R.T.  
NOT INFORMATION .....

Ref. No.	Part No.	Description	Reqd. QTY		Serial No.	Parts catalogue code
			BF 40A	BF 50A		
1	87121-ZW3-G00	MARK, RR. (40)	1	-		
2	87121-ZW4-H00	MARK, RR. (50)	-	1		
3	87124-ZV3-010	MARK, EMERGENCY SWITCH INDICATION	1	1	-----	LHD,LHE,LHTD,SHD,SHE,XHE,YHD,YHTD
			(1)	(1)	-----	LRD,LRE,LRG,LRTD,L RTE,LRTF,LRTG,SRG,SRTD,SRTE,XRTD,XRTE,YRTD
4	87125-ZW1-720	MARK, STARTER (EF)	1	1	-----	LHD,LHE,LHTD,SHD,SHE,XHE,YHD,YHTD
			(1)	(1)	-----	LRD,LRE,LRG,LRTD,L RTE,LRTF,LRTG,SRG,SRTD,SRTE,XRTD,XRTE,YRTD
5	87131-ZW1-N00	MARK, SIDE	2	2		
6	87132-ZW4-H00	MARK, SIDE STRIPE	2	2		
7	87135-ZW5-000	MARK (E-SPEC)	1	1		
8	87511-ZW9-620	MARK, CHANGE (FRENCH)	1	1	-----	LHD,LHE,LHTD,SHD,SHE,XHE,YHD,YHTD
			(1)	(1)	-----	LRD,LRE,LRG,LRTD,L RTE,LRTF,LRTG,SRG,SRTD,SRTE,XRTD,XRTE,YRTD
9	87516-VA9-B50	MARK, OPERATOR CAUTION	1	1		
10	87516-ZV4-A10	MARK, OPERATOR CAUTION	1	1		
11	87531-ZW4-611	LABEL, OIL CAUTION (ENGLISH/FRENCH)	1	1		
12	87532-ZW9-620	MARK, THROTTLE (FRENCH)	1	1	-----	LHD,LHE,LHTD,SHD,SHE,XHE,YHD,YHTD
			(1)	(1)	-----	LRD,LRE,LRG,LRTD,L RTE,LRTF,LRTG,SRG,SRTD,SRTE,XRTD,XRTE,YRTD
13	87535-ZV5-610	LABEL, STORING CAUTION (ENGLISH/FRENCH)	1	1	-----	LHE,LRE,LRG,L RTE,LRTG,SHE,SRG,SRTE,XHE,XRTE
	87535-ZV5-620	LABEL, STORING CAUTION (ENGLISH)	1	1	-----	LHD,LHTD,LRD,LRTD,LRTF,SHD,SRTD,XRTD,YHD,YHTD,YRTD
14	87538-ZW1-720	LABEL, WARNING OPERATOR (EC)	1	1		
15	87541-ZV5-611	LABEL, ASSIST TILT CAUTION (ENGLISH/FRENCH)	1	1	-----	LHD,LHE,LRD,LRE,LRG,SHD,SHE,SRG,XHE,YHD



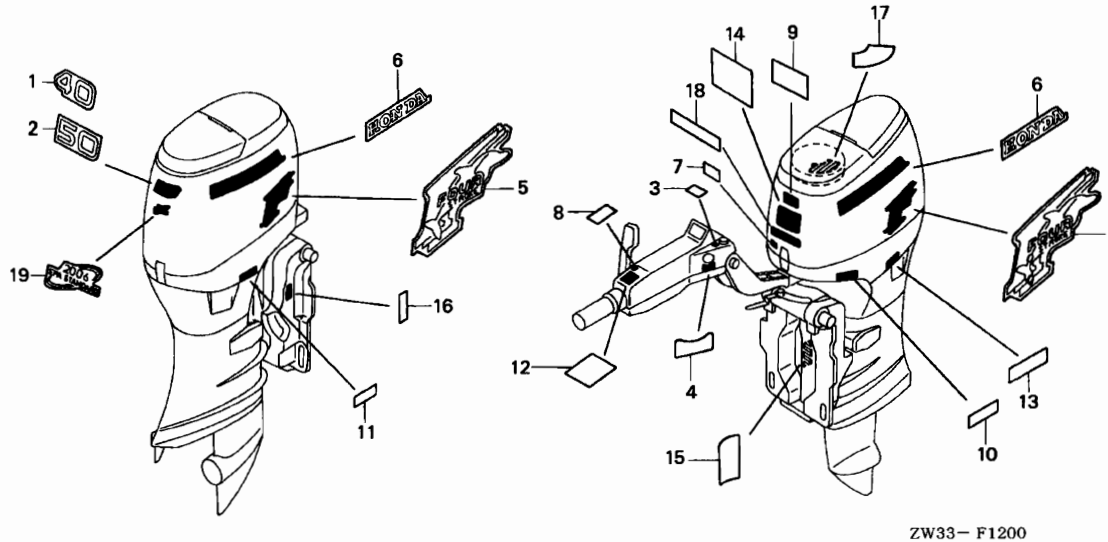

ZW33- F1200

3

Ref. No.	Part No.	Description	Reqd. QTY		Serial No.	Parts catalogue code
			BF 40A	BF 50A		
16	87543-ZV5-611	MARK, ASSIST LEVER (ENGLISH/FRENCH)	1	1	-----	LHD,LHE,LRD,LRE,LRG,SHD,SHE,SRG,XHE,YHD
17	87546-ZV5-612	MARK, EMERGENCY START (ENGLISH/FRENCH)	1	1	-----	LHE,LRE,LRG,LRTE,LRTG,SHE,SRG,SRTE,XHE,XRTE
	87546-ZV5-621	MARK, EMERGENCY START (ENGLISH)	1	1	-----	LRG,LRTG,SRG
18	87572-881-C40	MARK, FUEL CAUTION .....	2	-	-----	LRG,LRTG,SRG
19	87634-ZW4-H10	MARK, ENVIRONMENT (2006 EPA STANDARD)	1	-	-----	LHD,LHE,LHTD,LRD,LRE,LRTD,LRTE,SHD,SHE,SRTD,SRTE
			-	1		

F-13

TOOL

G13

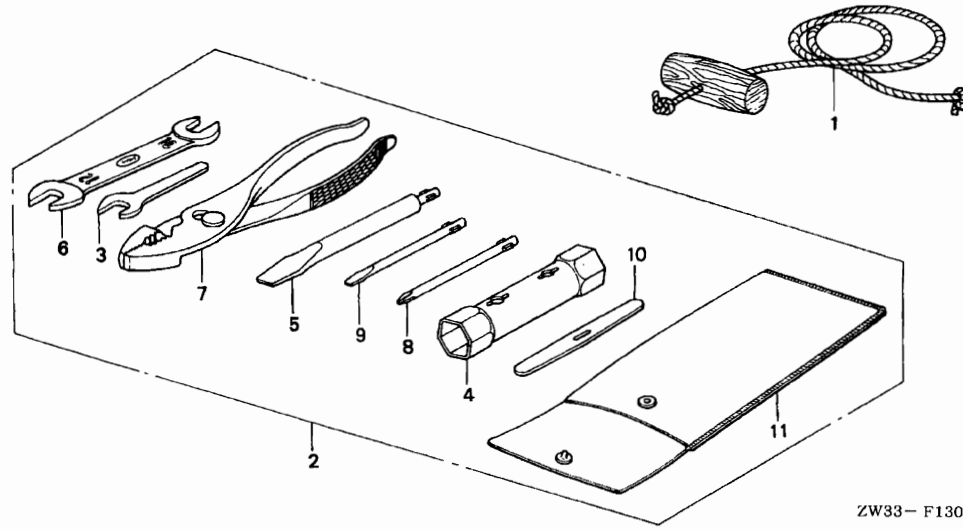

Service item F.R.T.  
NOT INFORMATION .....

Ref. No.	Part No.	Description	Reqd. QTY		Serial No.	Parts catalogue code
			BF 40A	BF 50A		
1	28470-816-000	ROPE, STARTER .....	1	1		
2	89000-2V5-000	TOOL KIT .....	1	1		
3	89203-836-000	SPANNER, 8MM .....	1	1		
4	89211-881-000	WRENCH, BOX (P18X19) .....	1	1		
5	89301-921-010	DRIVER, CHECK BOLT .....	1	1		
6	99001-10120	SPANNER, 10X12 .....	1	1		
7	99002-13500	PLIERS, 135 .....	1	1		
8	99003-10000	DRIVER PLUS SCREW 1,(NO.2) ..	1	1		
9	99003-30000	DRIVER MINUS SCREW 3,(NO.2) ..	1	1		
10	99003-40000	LEVER .....	1	1		
11	99008-02000	BAG, TOOL, 200MM .....	1	1		

3

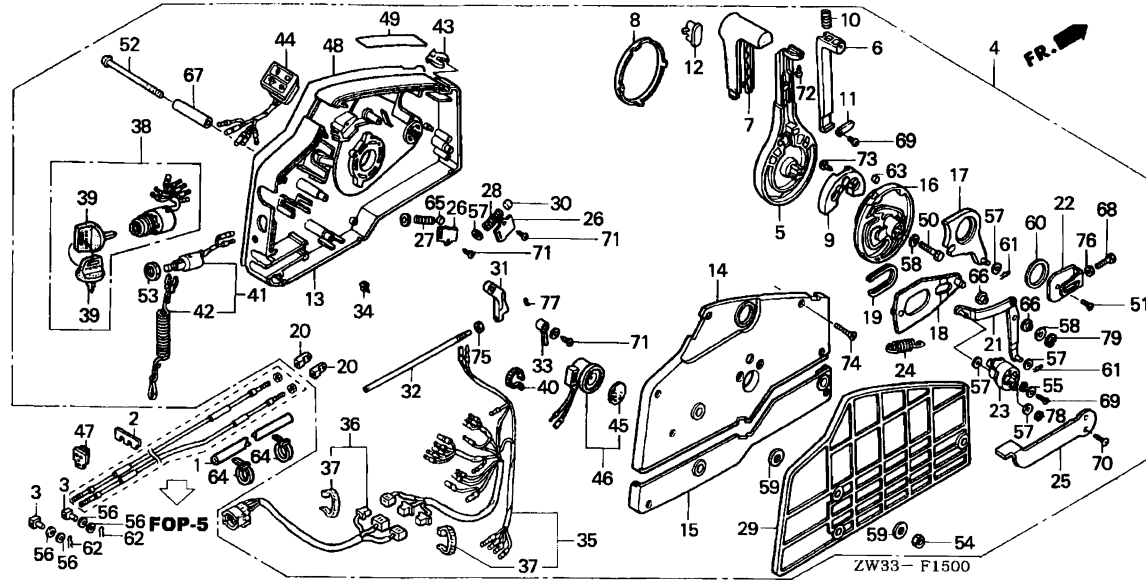

Service item	F.R.T.
CABLE ASSY., REMOTE CONTROL ..	0.2
.LAMP ASSY., INDICATION	
.SPACER, REMOTE CONTROL BOX	
.SWITCH ASSY., COMBINATION	
.SWITCH ASSY., EMERGENCY STOP	
HANDLE, REMOTE CONTROL .....	0.4

3

Ref. No.	Part No.	Description	Reqd. QTY		Serial No.	Parts catalogue code
			BF 40A	BF 50A		
1	17736-ZW1-000	TUBE, CORRUGATE (28MM) .....	1	1	-----	LRD,LRE,LRG,LRTD,LRTE,LRTF,LRTG,SRG,SRTD,SRTE,XRTD,XRTE,YRTD
2	17877-ZV5-000	PLATE, REMOTE CONTROL CABLE ..	1	1	-----	LRD,LRE,LRG,LRTD,LRTE,LRTF,LRTG,SRG,SRTD,SRTE,XRTD,XRTE,YRTD
3	24618-ZV5-000	PIVOT, SHIFT .....	2	2	-----	LRD,LRE,LRG,LRTD,LRTE,LRTF,LRTG,SRG,SRTD,SRTE,XRTD,XRTE,YRTD
4	24800-ZW4-H00	BOX ASSY., REMOTE CONTROL .....	1	1	-----	LRD,LRE,LRG,SRG
		(A/T)				
5	24811-ZV5-000	HANDLE, REMOTE CONTROL .....	1	1	-----	LRD,LRE,LRG,SRG
6	24812-ZV5-000	LEVER, HANDLE LOCK .....	1	1	-----	LRD,LRE,LRG,SRG
7	24813-ZV5-000	GRIP, REMOTE CONTROL HANDLE ..	1	1	-----	LRD,LRE,LRG,SRG
8	24814-ZV5-010	CAP, HANDLE .....	1	1	-----	LRD,LRE,LRG,SRG
9	24815-ZV5-000	BLOCK, NEUTRAL LOCK .....	1	1	-----	LRD,LRE,LRG,SRG
10	24816-ZV5-000	SPRING, REMOTE CONTROL HANDLE	1	1	-----	LRD,LRE,LRG,SRG
11	24817-ZV5-000	PLATE, LEVER SETTING .....	1	1	-----	LRD,LRE,LRG,SRG
12	24819-ZV5-000	COVER, GRIP .....	1	1	-----	LRD,LRE,LRG,SRG
13	24820-ZV5-000	HOUSING COMP., REMOTE CONTROL BOX (A)	1	1	-----	LRD,LRE,LRG,SRG
14	24830-ZV5-010	HOUSING ASSY., REMOTE CONTROL BOX (B)	1	1	-----	LRD,LRE,LRG,SRG
15	24836-ZV5-000	HOUSING, REMOTE CONTROL BOX (C)	1	1	-----	LRD,LRE,LRG,SRG
16	24841-ZV5-000	WHEEL, CONTROL .....	1	1	-----	LRD,LRE,LRG,SRG
17	24845-ZV5-000	ARM COMP., SHIFT LINK .....	1	1	-----	LRD,LRE,LRG,SRG
18	24850-ZV5-000	PLATE COMP., SLIDING .....	1	1	-----	LRD,LRE,LRG,SRG
19	24854-ZV5-000	COLLAR, SLIDING PLATE .....	1	1	-----	LRD,LRE,LRG,SRG
20	24855-ZV5-000	PIVOT, SHIFT .....	2	2	-----	LRD,LRE,LRG,SRG
21	24860-ZV5-000	ARM COMP., LINK JOINT .....	1	1	-----	LRD,LRE,LRG,SRG

Ref. No.	Part No.	Description	Reqd. QTY		Serial No.	Parts catalogue code
			BF 40A 4	BF 50A 4		
22	24865-ZV5-000	BRACKET, LINK JOINT .....	1	1	-----	LRD,LRE,LRG,SRG
23	24875-ZV5-000	WHEEL, ACCELERATOR .....	1	1	-----	LRD,LRE,LRG,SRG
24	24876-ZV5-000	SPRING, ACCELERATOR WHEEL ...	1	1	-----	LRD,LRE,LRG,SRG
25	24878-ZV5-000	LEVER, IDLE .....	1	1	-----	LRD,LRE,LRG,SRG
26	24881-ZV5-000	PLATE, SPRING SETTING .....	2	2	-----	LRD,LRE,LRG,SRG
27	24883-ZV5-000	SPRING, SHIFT CLICK .....	1	1	-----	LRD,LRE,LRG,SRG
28	24884-ZV5-000	SPRING, CHOKE RETURN .....	1	1	-----	LRD,LRE,LRG,SRG
29	24885-ZV5-000	SPACER, REMOTE CONTROL BOX ..	1	1	-----	LRD,LRE,LRG,SRG
30	24887-ZV5-000	SPACER, CLIK SPRING .....	1	1	-----	LRD,LRE,LRG,SRG
31	24891-ZV5-000	BLOCK, THROTTLE FRICTION ....	1	1	-----	LRD,LRE,LRG,SRG
32	24892-ZV5-000	BOLT, FRICTION .....	1	1	-----	LRD,LRE,LRG,SRG
33	24894-ZV5-000	SPACER, NEUTRAL SWITCH .....	1	1	-----	LRD,LRE,LRG,SRG
34	24898-ZV5-000	SPACER, CABLE CLAMP .....	1	1	-----	LRD,LRE,LRG,SRG
35	32530-ZY3-000	CABLE ASSY., REMOTE CONTROL (B)	1	1	-----	LRD,LRE,LRG,SRG
36	32580-ZY3-000	CABLE ASSY., SWITCH PANEL ...	1	1	-----	LRD,LRE,LRG,SRG
37	32901-952-770	TIE, CABLE .....	4	4	-----	LRD,LRE,LRG,SRG
38	35100-ZV5-003	SWITCH ASSY., COMBINATION ...	1	1	-----	LRD,LRE,LRG,SRG
39	35110-ZV5-003	KEY ASSY., COMBINATION SWITCH	2	2	-----	LRD,LRE,LRG,SRG
40	35701-MG9-950	BAND .....	1	1	-----	LRD,LRE,LRG,SRG
41	36180-ZV5-013	SWITCH ASSY., EMERGENCY STOP	1	1	-----	LRD,LRE,LRG,SRG
42	36182-ZV4-650	CORD COMP., EMERGENCY .....	1	1	-----	LRD,LRE,LRG,SRG
43	36187-ZV4-651	CLIP, EMERGENCY LOCK .....	1	1	-----	LRD,LRE,LRG,SRG
44	37210-ZV5-013	LAMP ASSY., INDICATION .....	1	1	-----	LRD,LRE,LRG,SRG
45	38403-341-672	PLATE, WINKER BUZZER .....	1	1	-----	LRD,LRE,LRG,SRG
46	38410-ZV5-003	BUZZER COMP., WARNING .....	1	1	-----	LRD,LRE,LRG,SRG
47	40105-ZV5-000	GROMMET, UNDER CASE (A) .....	1	1	-----	LRD,LRE,LRG,LRTD,LRTE,LRTF,LRTG,SRG,SRTD,SRTE,XRTD,XRTE,YRTD
48	87701-ZV5-010	PLATE, REMOTE CONTROL .....	1	1	-----	LRD,LRE,LRG,SRG
49	87702-ZW9-800	MARK, FAST IDLE .....	1	1	-----	LRD,LRE,LRG,SRG
50	90009-ZV5-000	BOLT, HEX., 8X35 .....	1	1	-----	LRD,LRE,LRG,SRG
51	90105-MM4-000	SCREW, PAN, 6X10 .....	1	1	-----	LRD,LRE,LRG,SRG
52	90125-ZV5-000	SCREW, 6X95 .....	3	3	-----	LRD,LRE,LRG,SRG
53	90302-921-000	NUT, HEX., 16MM .....	1	1	-----	LRD,LRE,LRG,SRG
54	90304-ZV4-000	NUT, HEX., 6MM .....	3	3	-----	LRD,LRE,LRG,SRG
55	90502-ZV4-000	WASHER, PLAIN, 5MM .....	1	1	-----	LRD,LRE,LRG,SRG
56	90504-921-010	WASHER, PLAIN, 6MM .....	4	4	-----	LRD,LRE,LRG,LRTD,LRTE,LRTF,LRTG,SRG,SRTD,SRTE,XRTD,XRTE,YRTD
57	90506-ZV4-000	WASHER, PLAIN, 6MM .....	5	5	-----	LRD,LRE,LRG,SRG
58	90507-ZV4-000	WASHER, PLAIN, 8MM .....	2	2	-----	LRD,LRE,LRG,SRG
59	90512-921-010	WASHER, 6MM .....	6	6	-----	LRD,LRE,LRG,SRG
60	90557-ZV5-000	WASHER, 28MM .....	1	1	-----	LRD,LRE,LRG,SRG
61	90751-ZV5-000	PIN, LOCK, 6MM .....	2	2	-----	LRD,LRE,LRG,SRG
62	90765-ZV5-000	PIN, SPECIAL LOCK, 6MM .....	2	2	-----	LRD,LRE,LRG,LRTD,LRTE,LRTF,LRTG,SRG,SRTD,SRTE,XRTD,XRTE,YRTD
63	90772-ZV5-000	PIN, 6X6 .....	1	1	-----	LRD,LRE,LRG,SRG
64	91058-MG9-681	BAND, SELF LOCK .....	2	2	-----	LRD,LRE,LRG,LRTD,LRTE,LRTF,LRTG,SRG,SRTD,SRTE,XRTD,XRTE,YRTD
65	91151-ZV5-000	ROLLER, CLICK .....	1	1	-----	LRD,LRE,LRG,SRG
66	91567-ZV5-000	COLLAR, LINK JOINT .....	2	2	-----	LRD,LRE,LRG,SRG
67	91570-ZV5-000	COLLAR, DISTANCE, 6X10X43.5 .	3	3	-----	LRD,LRE,LRG,SRG
68	92101-05016-4J	BOLT, HEX., 5X16 .....	1	1	-----	LRD,LRE,LRG,SRG
69	93500-05010-4J	SCREW, PAN, 5X10 .....	2	2	-----	LRD,LRE,LRG,SRG

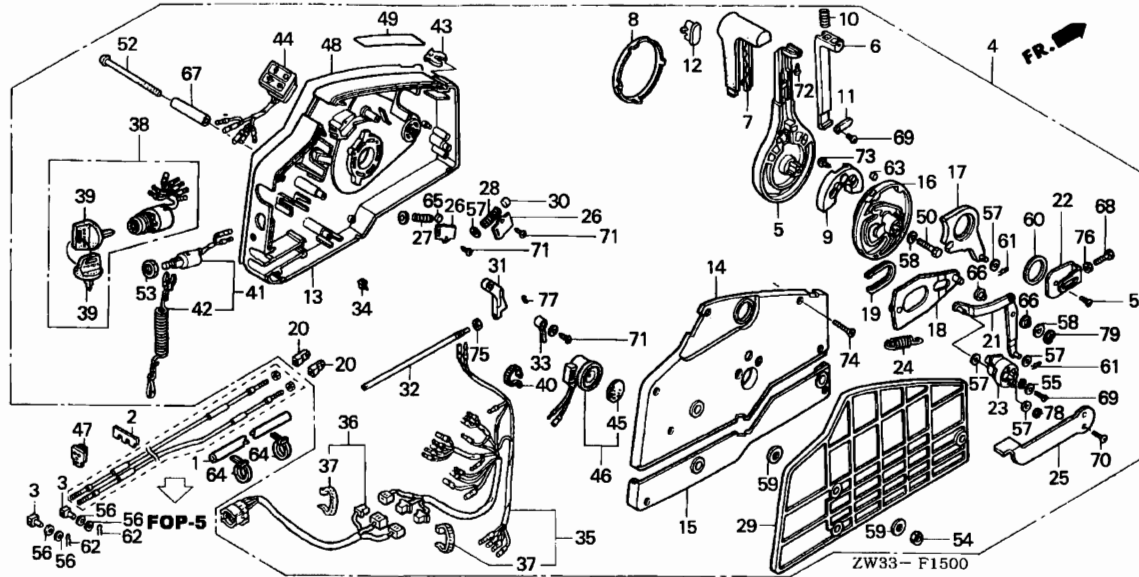

3

Ref. No.	Part No.	Description	Reqd. QTY		Serial No.	Parts catalogue code
			BF 40A 4	BF 50A 4		
70	93700-05012-4J	SCREW, OVAL, 5X12 .....	2	2	-----	LRD,LRE,LRG,SRG
71	93901-251J0	SCREW, TAPPING, 5X10 .....	3	3	-----	LRD,LRE,LRG,SRG
72	93901-252J0	SCREW, TAPPING, 5X12 .....	1	1	-----	LRD,LRE,LRG,SRG
73	93903-262J0	SCREW, TAPPING, 6X16 .....	2	2	-----	LRD,LRE,LRG,SRG
74	93905-255J0	SCREW, TAPPING, 5X25 .....	7	7	-----	LRD,LRE,LRG,SRG
75	94001-06490-0S	NUT, HEX., 6MM .....	1	1	-----	LRD,LRE,LRG,SRG
76	94002-05490-0S	NUT, HEX., 5MM .....	1	1	-----	LRD,LRE,LRG,SRG
77	94540-03029	E-RING, 3MM .....	1	1	-----	LRD,LRE,LRG,SRG
78	94540-04029	E-RING, 4MM .....	1	1	-----	LRD,LRE,LRG,SRG
79	94540-07029	E-RING, 7MM .....	1	1	-----	LRD,LRE,LRG,SRG



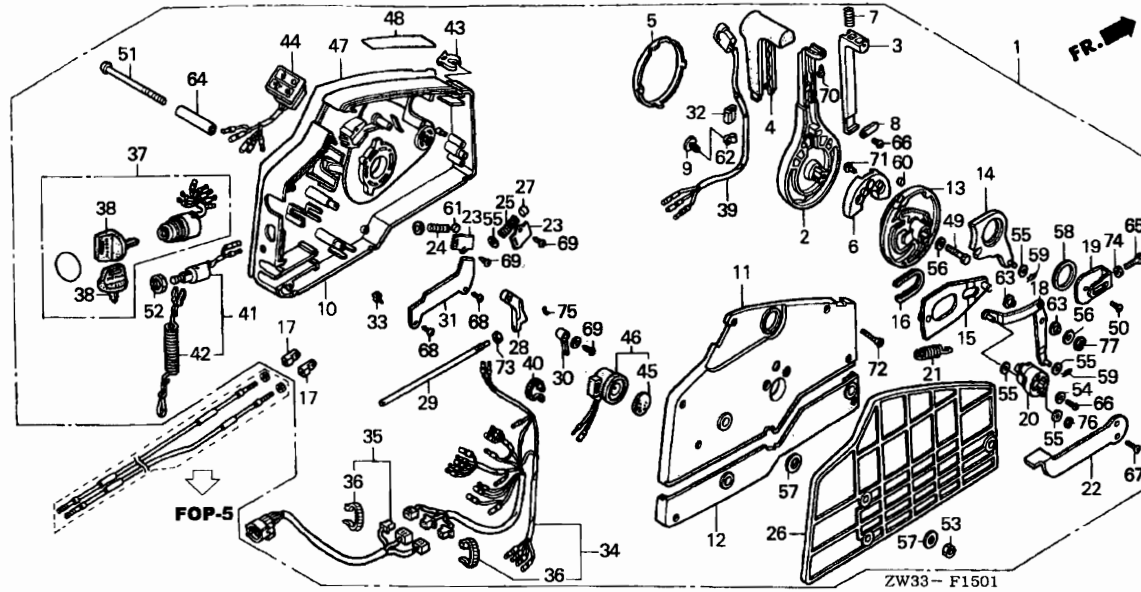

Service item	F.R.T.
CABLE ASSY., REMOTE CONTROL ..	0.2
.LAMP ASSY., INDICATION	
.SPACER, REMOTE CONTROL BOX	
.SWITCH ASSY., COMBINATION	
.SWITCH ASSY., EMERGENCY STOP	
SWITCH ASSY., POWER TRIM-TILT	0.3
HANDLE, REMOTE CONTROL .....	0.4

Ref. No.	Part No.	Description	Reqd. QTY		Serial No.	Parts catalogue code
			BF 40A	BF 50A		
1	24800-ZW4-H10	BOX ASSY., REMOTE CONTROL ...	1	1	-----	LRTD, LRTE, LRTF, LRTG, SRTD, SRTE, XRTD, XRTE, YRTD
2	24811-ZV5-000	HANDLE, REMOTE CONTROL .....	1	1	-----	LRTD, LRTE, LRTF, LRTG, SRTD, SRTE, XRTD, XRTE, YRTD
3	24812-ZV5-000	LEVER, HANDLE LOCK .....	1	1	-----	LRTD, LRTE, LRTF, LRTG, SRTD, SRTE, XRTD, XRTE, YRTD
4	24813-ZV5-000	GRIP, REMOTE CONTROL HANDLE .	1	1	-----	LRTD, LRTE, LRTF, LRTG, SRTD, SRTE, XRTD, XRTE, YRTD
5	24814-ZV5-010	CAP, HANDLE .....	1	1	-----	LRTD, LRTE, LRTF, LRTG, SRTD, SRTE, XRTD, XRTE, YRTD
6	24815-ZV5-000	BLOCK, NEUTRAL LOCK .....	1	1	-----	LRTD, LRTE, LRTF, LRTG, SRTD, SRTE, XRTD, XRTE, YRTD
7	24816-ZV5-000	SPRING, REMOTE CONTROL HANDLE	1	1	-----	LRTD, LRTE, LRTF, LRTG, SRTD, SRTE, XRTD, XRTE, YRTD
8	24817-ZV5-000	PLATE, LEVER SETTING .....	1	1	-----	LRTD, LRTE, LRTF, LRTG, SRTD, SRTE, XRTD, XRTE, YRTD
9	24818-ZV5-003	CLAMP, HARNESS .....	1	1	-----	LRTD, LRTE, LRTF, LRTG, SRTD, SRTE, XRTD, XRTE, YRTD
10	24820-ZV5-000	HOUSING COMP., REMOTE CONTROL BOX (A)	1	1	-----	LRTD, LRTE, LRTF, LRTG, SRTD, SRTE, XRTD, XRTE, YRTD
11	24830-ZV5-010	HOUSING ASSY., REMOTE CONTROL BOX (B)	1	1	-----	LRTD, LRTE, LRTF, LRTG, SRTD, SRTE, XRTD, XRTE, YRTD
12	24836-ZV5-000	HOUSING, REMOTE CONTROL BOX (C)	1	1	-----	LRTD, LRTE, LRTF, LRTG, SRTD, SRTE, XRTD, XRTE, YRTD
13	24841-ZV5-000	WHEEL, CONTROL .....	1	1	-----	LRTD, LRTE, LRTF, LRTG, SRTD, SRTE, XRTD, XRTE, YRTD
14	24845-ZV5-000	ARM COMP., SHIFT LINK .....	1	1	-----	LRTD, LRTE, LRTF, LRTG, SRTD, SRTE, XRTD, XRTE, YRTD
15	24850-ZV5-000	PLATE COMP., SLIDING .....	1	1	-----	LRTD, LRTE, LRTF, LRTG, SRTD, SRTE, XRTD, XRTE, YRTD
16	24854-ZV5-000	COLLAR, SLIDING PLATE .....	1	1	-----	LRTD, LRTE, LRTF, LRTG, SRTD, SRTE, XRTD, XRTE, YRTD
17	24855-ZV5-000	PIVOT, SHIFT .....	2	2	-----	LRTD, LRTE, LRTF, LRTG, SRTD, SRTE, XRTD, XRTE, YRTD
18	24860-ZV5-000	ARM COMP., LINK JOINT .....	1	1	-----	LRTD, LRTE, LRTF, LRTG, SRTD, SRTE, XRTD, XRTE, YRTD
19	24865-ZV5-000	BRACKET, LINK JOINT .....	1	1	-----	LRTD, LRTE, LRTF, LRTG, SRTD, SRTE, XRTD, XRTE, YRTD
20	24875-ZV5-000	WHEEL, ACCELERATOR .....	1	1	-----	LRTD, LRTE, LRTF, LRTG, SRTD, SRTE, XRTD, XRTE, YRTD
21	24876-ZV5-000	SPRING, ACCELERATOR WHEEL ...	1	1	-----	LRTD, LRTE, LRTF, LRTG, SRTD, SRTE, XRTD, XRTE, YRTD
22	24878-ZV5-000	LEVER, IDLE .....	1	1	-----	LRTD, LRTE, LRTF, LRTG, SRTD, SRTE, XRTD, XRTE, YRTD

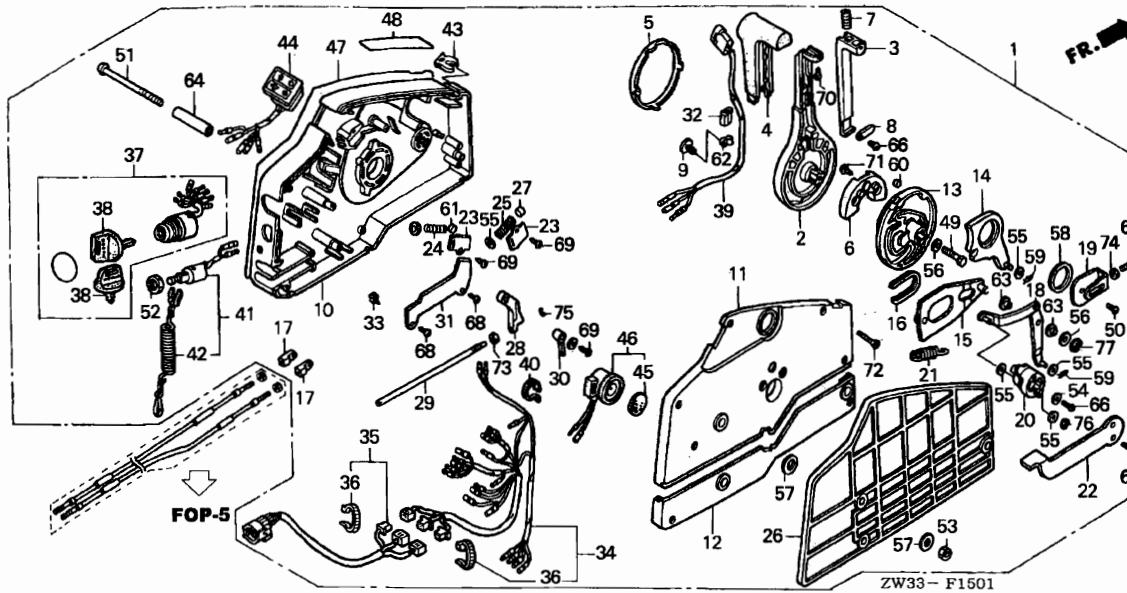

ZW33-F1501

3

Ref. No.	Part No.	Description	Reqd. QTY		Serial No.	Parts catalogue code
			BF 40A 4	BF 50A 4		
23	24881-ZV5-000	PLATE, SPRING SETTING .....	2	2	-----	LRTD,LRTE,LRTF,LRTG,SRTD,SRTE,XRTD,XRTE,YRTD
24	24883-ZV5-000	SPRING, SHIFT CLICK .....	1	1	-----	LRTD,LRTE,LRTF,LRTG,SRTD,SRTE,XRTD,XRTE,YRTD
25	24884-ZV5-000	SPRING, CHOKE RETURN .....	1	1	-----	LRTD,LRTE,LRTF,LRTG,SRTD,SRTE,XRTD,XRTE,YRTD
26	24885-ZV5-000	SPACER, REMOTE CONTROL BOX ..	1	1	-----	LRTD,LRTE,LRTF,LRTG,SRTD,SRTE,XRTD,XRTE,YRTD
27	24887-ZV5-000	SPACER, CLIK SPRING .....	1	1	-----	LRTD,LRTE,LRTF,LRTG,SRTD,SRTE,XRTD,XRTE,YRTD
28	24891-ZV5-000	BLOCK, THROTTLE FRICTION ....	1	1	-----	LRTD,LRTE,LRTF,LRTG,SRTD,SRTE,XRTD,XRTE,YRTD
29	24892-ZV5-000	BOLT, FRICTION .....	1	1	-----	LRTD,LRTE,LRTF,LRTG,SRTD,SRTE,XRTD,XRTE,YRTD
30	24894-ZV5-000	SPACER, NEUTRAL SWITCH .....	1	1	-----	LRTD,LRTE,LRTF,LRTG,SRTD,SRTE,XRTD,XRTE,YRTD
31	24895-ZV5-000	CLAMP, POWER TILT CORD .....	1	1	-----	LRTD,LRTE,LRTF,LRTG,SRTD,SRTE,XRTD,XRTE,YRTD
32	24897-ZV5-000	PIPE, HARNESS GUIDE .....	1	1	-----	LRTD,LRTE,LRTF,LRTG,SRTD,SRTE,XRTD,XRTE,YRTD
33	24898-ZV5-000	SPACER, CABLE CLAMP .....	1	1	-----	LRTD,LRTE,LRTF,LRTG,SRTD,SRTE,XRTD,XRTE,YRTD
34	32530-ZY3-000	CABLE ASSY., REMOTE CONTROL				
35	32580-ZY3-000	CABLE ASSY., SWITCH PANEL (B) ...	1	1	-----	LRTD,LRTE,LRTF,LRTG,SRTD,SRTE,XRTD,XRTE,YRTD
36	32901-952-770	TIE, CABLE .....	4	4	-----	LRTD,LRTE,LRTF,LRTG,SRTD,SRTE,XRTD,XRTE,YRTD
37	35100-ZV5-003	SWITCH ASSY., COMBINATION ...	1	1	-----	LRTD,LRTE,LRTF,LRTG,SRTD,SRTE,XRTD,XRTE,YRTD
38	35110-ZV5-003	KEY ASSY., COMBINATION SWITCH	2	2	-----	LRTD,LRTE,LRTF,LRTG,SRTD,SRTE,XRTD,XRTE,YRTD
39	35370-ZV5-823	SWITCH ASSY., POWER TRIM-TILT	1	1	-----	LRTD,LRTE,LRTF,LRTG,SRTD,SRTE,XRTD,XRTE,YRTD
40	35701-MG9-950	BAND .....	1	1	-----	LRTD,LRTE,LRTF,LRTG,SRTD,SRTE,XRTD,XRTE,YRTD
41	36180-ZV5-013	SWITCH ASSY., EMERGENCY STOP	1	1	-----	LRTD,LRTE,LRTF,LRTG,SRTD,SRTE,XRTD,XRTE,YRTD
42	36182-ZV4-650	CORD COMP., EMERGENCY .....	1	1	-----	LRTD,LRTE,LRTF,LRTG,SRTD,SRTE,XRTD,XRTE,YRTD
43	36187-ZV4-651	CLIP, EMERGENCY LOCK .....	1	1	-----	LRTD,LRTE,LRTF,LRTG,SRTD,SRTE,XRTD,XRTE,YRTD
44	37210-ZV5-013	LAMP ASSY., INDICATION .....	1	1	-----	LRTD,LRTE,LRTF,LRTG,SRTD,SRTE,XRTD,XRTE,YRTD
45	38403-341-672	PLATE, WINKER BUZZER .....	1	1	-----	LRTD,LRTE,LRTF,LRTG,SRTD,SRTE,XRTD,XRTE,YRTD

Ref. No.	Part No.	Description	Reqd. QTY		Serial No.	Parts catalogue code
			BF 40A	BF 50A		
46	38410-ZV5-003	BUZZER COMP., WARNING .....	1	1	-----	LRTD,LRTE,LRTF,LRTG,SRTD,SRTE,XRTD,XRTE,YRTD
47	87701-ZV5-010	PLATE, REMOTE CONTROL .....	1	1	-----	LRTD,LRTE,LRTF,LRTG,SRTD,SRTE,XRTD,XRTE,YRTD
48	87702-ZW9-800	MARK, FAST IDLE .....	1	1	-----	LRTD,LRTE,LRTF,LRTG,SRTD,SRTE,XRTD,XRTE,YRTD
49	90009-ZV5-000	BOLT, HEX., 8X35 .....	1	1	-----	LRTD,LRTE,LRTF,LRTG,SRTD,SRTE,XRTD,XRTE,YRTD
50	90105-MM4-000	SCREW, PAN, 6X10 .....	1	1	-----	LRTD,LRTE,LRTF,LRTG,SRTD,SRTE,XRTD,XRTE,YRTD
51	90125-ZV5-000	SCREW, 6X95 .....	3	3	-----	LRTD,LRTE,LRTF,LRTG,SRTD,SRTE,XRTD,XRTE,YRTD
52	90302-921-000	NUT, HEX., 16MM .....	1	1	-----	LRTD,LRTE,LRTF,LRTG,SRTD,SRTE,XRTD,XRTE,YRTD
53	90304-ZV4-000	NUT, HEX., 6MM .....	3	3	-----	LRTD,LRTE,LRTF,LRTG,SRTD,SRTE,XRTD,XRTE,YRTD
54	90502-ZV4-000	WASHER, PLAIN, 5MM .....	1	1	-----	LRTD,LRTE,LRTF,LRTG,SRTD,SRTE,XRTD,XRTE,YRTD
55	90506-ZV4-000	WASHER, PLAIN, 6MM .....	5	5	-----	LRTD,LRTE,LRTF,LRTG,SRTD,SRTE,XRTD,XRTE,YRTD
56	90507-ZV4-000	WASHER, PLAIN, 8MM .....	2	2	-----	LRTD,LRTE,LRTF,LRTG,SRTD,SRTE,XRTD,XRTE,YRTD
57	90512-921-010	WASHER, 6MM .....	6	6	-----	LRTD,LRTE,LRTF,LRTG,SRTD,SRTE,XRTD,XRTE,YRTD
58	90557-ZV5-000	WASHER, 28MM .....	1	1	-----	LRTD,LRTE,LRTF,LRTG,SRTD,SRTE,XRTD,XRTE,YRTD
59	90751-ZV5-000	PIN, LOCK, 6MM .....	2	2	-----	LRTD,LRTE,LRTF,LRTG,SRTD,SRTE,XRTD,XRTE,YRTD
60	90772-ZV5-000	PIN, 6X6 .....	1	1	-----	LRTD,LRTE,LRTF,LRTG,SRTD,SRTE,XRTD,XRTE,YRTD
61	91151-ZV5-000	ROLLER, CLICK .....	1	1	-----	LRTD,LRTE,LRTF,LRTG,SRTD,SRTE,XRTD,XRTE,YRTD
62	91475-SB6-000	CLIP, WIRE HARNESS (6.3MM) ..	1	1	-----	LRTD,LRTE,LRTF,LRTG,SRTD,SRTE,XRTD,XRTE,YRTD
63	91567-ZV5-000	COLLAR, LINK JOINT .....	2	2	-----	LRTD,LRTE,LRTF,LRTG,SRTD,SRTE,XRTD,XRTE,YRTD
64	91570-ZV5-000	COLLAR, DISTANCE, 6X10X43.5 ..	3	3	-----	LRTD,LRTE,LRTF,LRTG,SRTD,SRTE,XRTD,XRTE,YRTD
65	92101-05016-4J	BOLT, HEX., 5X16 .....	1	1	-----	LRTD,LRTE,LRTF,LRTG,SRTD,SRTE,XRTD,XRTE,YRTD
66	93500-05010-4J	SCREW, PAN, 5X10 .....	2	2	-----	LRTD,LRTE,LRTF,LRTG,SRTD,SRTE,XRTD,XRTE,YRTD
67	93700-05012-4J	SCREW, OVAL, 5X12 .....	2	2	-----	LRTD,LRTE,LRTF,LRTG,SRTD,SRTE,XRTD,XRTE,YRTD
68	93901-250J0	SCREW, TAPPING, 5X8 .....	2	2	-----	LRTD,LRTE,LRTF,LRTG,SRTD,SRTE,XRTD,XRTE,YRTD
69	93901-251J0	SCREW, TAPPING, 5X10 .....	3	3	-----	LRTD,LRTE,LRTF,LRTG,SRTD,SRTE,XRTD,XRTE,YRTD
70	93901-252J0	SCREW, TAPPING, 5X12 .....	1	1	-----	LRTD,LRTE,LRTF,LRTG,SRTD,SRTE,XRTD,XRTE,YRTD
71	93903-262J0	SCREW, TAPPING, 6X16 .....	2	2	-----	LRTD,LRTE,LRTF,LRTG,SRTD,SRTE,XRTD,XRTE,YRTD
72	93905-255J0	SCREW, TAPPING, 5X25 .....	7	7	-----	LRTD,LRTE,LRTF,LRTG,SRTD,SRTE,XRTD,XRTE,YRTD
73	94001-06490-0S	NUT, HEX., 6MM .....	1	1	-----	LRTD,LRTE,LRTF,LRTG,SRTD,SRTE,XRTD,XRTE,YRTD
74	94002-05490-0S	NUT, HEX., 5MM .....	1	1	-----	LRTD,LRTE,LRTF,LRTG,SRTD,SRTE,XRTD,XRTE,YRTD
75	94540-03029	E-RING, 3MM .....	1	1	-----	LRTD,LRTE,LRTF,LRTG,SRTD,SRTE,XRTD,XRTE,YRTD
76	94540-04029	E-RING, 4MM .....	1	1	-----	LRTD,LRTE,LRTF,LRTG,SRTD,SRTE,XRTD,XRTE,YRTD
77	94540-07029	E-RING, 7MM .....	1	1	-----	LRTD,LRTE,LRTF,LRTG,SRTD,SRTE,XRTD,XRTE,YRTD

FOP-1

IMPELLER PUMP KIT/WATER HOSE JOINT

H 4

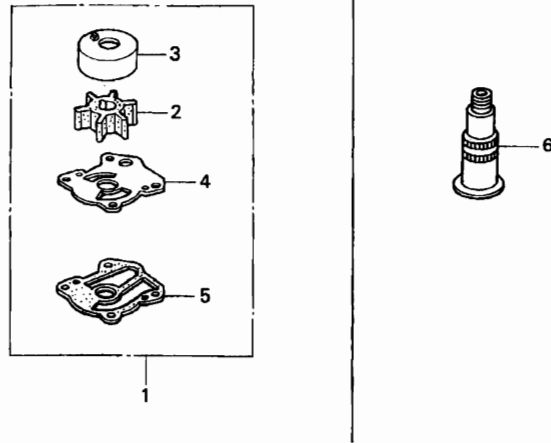

Service item	F.R.T.
IMPELLER, PUMP .....	0.7
(INC. RELATIVE PART)	
.PUMP KIT, IMPELLER	

ZW33- Y0100

3

Ref. No.	Part No.	Description	Reqd. QTY		Serial No.	Parts catalogue code
			BF 40A 4	BF 50A 4		
1	06193-ZV5-010	PUMP KIT, IMPELLER .....	(1)	(1)		
2	19210-ZV5-003	IMPELLER, PUMP .....	(1)	(1)		
3	19223-ZV5-000	LINER, PUMP .....	(1)	(1)		
4	19231-ZV5-000	COVER, IMPELLER .....	(1)	(1)		
5	19233-ZV5-000	GASKET B, IMPELLER .....	(1)	(1)		
6	19271-ZV1-000	JOINT, WATER HOSE .....	(1)	(1)		

FOP-1-1

WATER PUMP IMPELLER KIT

H 5

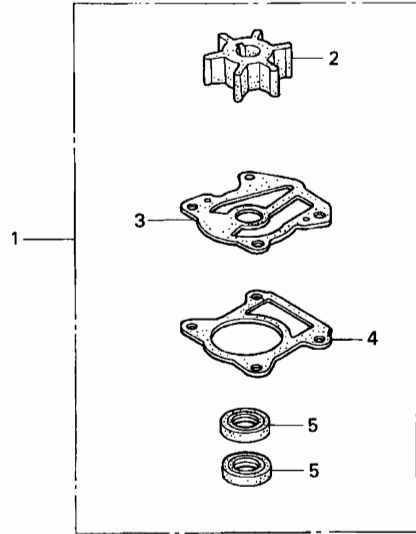

ZW33- Y0101

Service item	F.R.T.
IMPELLER KIT, WATER PUMP .....	0.7
IMPELLER, PUMP (INC. RELATIVE PART)	

Ref. No.	Part No.	Description	Reqd. QTY		Serial No.	Parts catalogue code
			BF 40A	BF 50A		
1	06192-ZW3-000	IMPELLER KIT, WATER PUMP .....	(1)	-	-----	LHD,LHE,LHTD,LRD,LRE,LRG,LRTD,LRTE,SHD,SHE,SRG,SRTD,SRTE
2	19210-ZV5-003	IMPELLER, PUMP .....	(1)	(1)	-----	LHD,LHE,LHTD,LRD,LRE,LRG,LRTD,LRTE,SHD,SHE,SRG,SRTD,SRTE
3	19233-ZV5-000	GASKET B, IMPELLER .....	(1)	(1)	-----	LHD,LHE,LHTD,LRD,LRE,LRG,LRTD,LRTE,SHD,SHE,SRG,SRTD,SRTE
4	19242-ZV5-000	GASKET, WATER PUMP .....	(1)	(1)	-----	LHD,LHE,LHTD,LRD,LRE,LRG,LRTD,LRTE,SHD,SHE,SRG,SRTD,SRTE
5	91251-ZV5-003	SEAL, WATER, 17X30X7 .....	(2)	(2)	-----	LHD,LHE,LHTD,LRD,LRE,LRG,LRTD,LRTE,SHD,SHE,SRG,SRTD,SRTE

3

Service item F.R.T.  
NOT INFORMATION .....

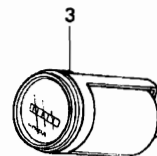
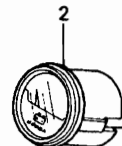
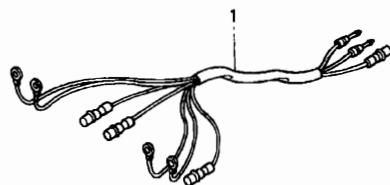

ZW33- Y0200

3

Ref. No.	Part No.	Description	Reqd. QTY		Serial No.	Parts catalogue code
			BF 40A 4	BF 50A 4		
1	32550-ZV5-910	HARNESS ASSY., METER (B) ....	(1)	(1)	-----	LRD,LRE,LRG,LRTD,L RTE,LRTF,LRTG,SRG,SRTD,SRTE,XRTD,XRTE,YRTD
2	37450-ZV5-911	METER ASSY., VOLT .....	(1)	(1)	-----	LRD,LRE,LRG,LRTD,L RTE,LRTF,LRTG,SRG,SRTD,SRTE,XRTD,XRTE,YRTD
3	39700-ZV5-912	METER ASSY., HOUR .....	(1)	(1)	-----	LRD,LRE,LRG,LRTD,L RTE,LRTF,LRTG,SRG,SRTD,SRTE,XRTD,XRTE,YRTD

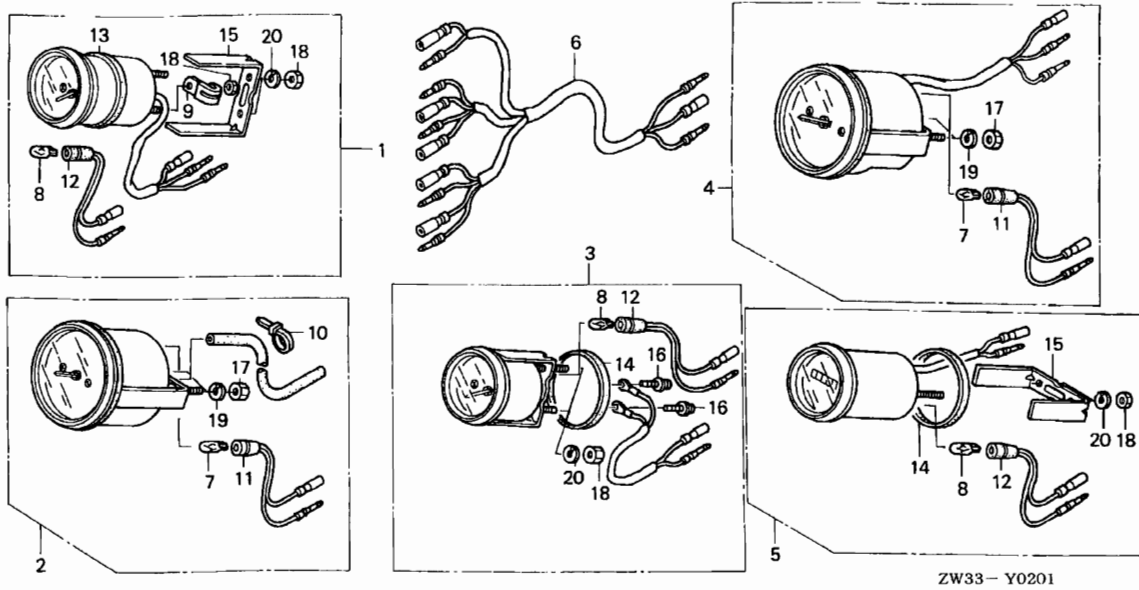

Service item	F.R.T.
NOT INFORMATION .....	

ZW33-Y0201

Ref. No.	Part No.	Description	Reqd. QTY		Serial No.	Parts catalogue code
			BF 40A	BF 50A		
1	06372-ZW4-U00	METER KIT, TRIM .....	(1)	(1)	-----	LHTD,LRTD,LRTE,LRTF,LRTG,SRTD,SRTE,XRTD,XRTE,YHTD,YRTD
	06372-ZW4-U10	METER KIT, TRIM (B) .....	(1)	(1)	-----	LHTD,LRTD,LRTE,LRTF,LRTG,SRTD,SRTE,XRTD,XRTE,YHTD,YRTD
2	06373-ZW5-U00	METER KIT, SPEED .....	(1)	(1)	-----	LRD,LRE,LRG,LRTD,LRTE,LRTF,LRTG,SRG,SRTD,SRTE,XRTD,XRTE,YRTD
	06373-ZW5-U10	METER KIT, SPEED (B) .....	(1)	(1)	-----	LRD,LRE,LRG,LRTD,LRTE,LRTF,LRTG,SRG,SRTD,SRTE,XRTD,XRTE,YRTD
3	06374-ZW5-U00	METER KIT, VOLT .....	(1)	(1)	-----	LRD,LRE,LRG,LRTD,LRTE,LRTF,LRTG,SRG,SRTD,SRTE,XRTD,XRTE,YRTD
	06374-ZW5-U10	METER KIT, VOLT (B) .....	(1)	(1)	-----	LRD,LRE,LRG,LRTD,LRTE,LRTF,LRTG,SRG,SRTD,SRTE,XRTD,XRTE,YRTD
4	06375-ZV5-U00	METER KIT, TACHO .....	(1)	(1)	-----	LRD,LRE,LRG,LRTD,LRTE,LRTF,LRTG,SRG,SRTD,SRTE,XRTD,XRTE,YRTD
	06375-ZV5-U10	METER KIT, TACHO (B) .....	(1)	(1)	-----	LRD,LRE,LRG,LRTD,LRTE,LRTF,LRTG,SRG,SRTD,SRTE,XRTD,XRTE,YRTD
5	06397-ZW5-U00	METER KIT, HOUR .....	(1)	(1)	-----	LRD,LRE,LRG,LRTD,LRTE,LRTF,LRTG,SRG,SRTD,SRTE,XRTD,XRTE,YRTD
	06397-ZW5-U10	METER KIT, HOUR (B) .....	(1)	(1)	-----	LRD,LRE,LRG,LRTD,LRTE,LRTF,LRTG,SRG,SRTD,SRTE,XRTD,XRTE,YRTD
6	32550-ZW5-U00	HARNESS ASSY., METER (B) ....	(1)	(1)	-----	LRD,LRE,LRG,LRTD,LRTE,LRTF,LRTG,SRG,SRTD,SRTE,XRTD,XRTE,YRTD
7	34908-MB9-871	BULB, WEDGE BASE (12V 1.7W) .	(1)	(1)	-----	LHD,LHE,LHTD,SHD,SHE,XHE,YHD,YHTD
			(2)	(2)	-----	LRD,LRE,LRG,LRTD,LRTE,LRTF,LRTG,SRG,SRTD,SRTE,XRTD,XRTE,YRTD
8	34908-MG9-951	BULB, WEDGE BASE (12V 1.7W) .	(1)	(1)	-----	LHTD,YHTD
			(2)	(2)	-----	LRD,LRE,LRG,SRG
			(3)	(3)	-----	LRD,LRE,LRG,SRG
9	37215-KM1-670	CLAMP .....	(1)	(1)	-----	LRD,LRE,LRG,SRG
10	37226-MZ5-008	BAND, SELF LOCK .....	(1)	(1)	-----	LRTD,LRTE,LRTF,LRTG,SRTD,SRTE,XRTD,XRTE,YRTD
			(1)	(1)	-----	LHTD,LRD,LRTE,LRTF,LRTG,SRTD,SRTE,XRTD,XRTE,YHTD,YRTD
11	37258-ZV5-U01	SOCKET COMP. ....	(1)	(1)	-----	LRD,LRE,LRG,LRTD,LRTE,LRTF,LRTG,SRG,SRTD,SRTE,XRTD,XRTE,YRTD
			(2)	(2)	-----	LHTD,YHTD
12	37258-ZW5-U01	SOCKET COMP. ....	(1)	(1)	-----	LRD,LRE,LRG,SRG
			(2)	(2)	-----	LRD,LRE,LRG,SRG
			(3)	(3)	-----	LRD,LRE,LRG,SRG
13	37263-ZV5-821	PACKING .....	(1)	(1)	-----	LRTD,LRTE,LRTF,LRTG,SRTD,SRTE,XRTD,XRTE,YRTD
14	37264-ZV5-821	PACKING .....	(1)	(1)	-----	LHTD,LRD,LRTE,LRTF,LRTG,SRTD,SRTE,XRTD,XRTE,YHTD,YRTD
15	37266-ZV5-821	BRACKET .....	(2)	(2)	-----	LRD,LRE,LRG,LRTD,LRTE,LRTF,LRTG,SRG,SRTD,SRTE,XRTD,XRTE,YRTD
			(1)	(1)	-----	LHTD,LRD,LRE,LRG,SRG,YHTD
			(2)	(2)	-----	LRD,LRTE,LRTF,LRTG,SRTD,SRTE,XRTD,XRTE,YRTD



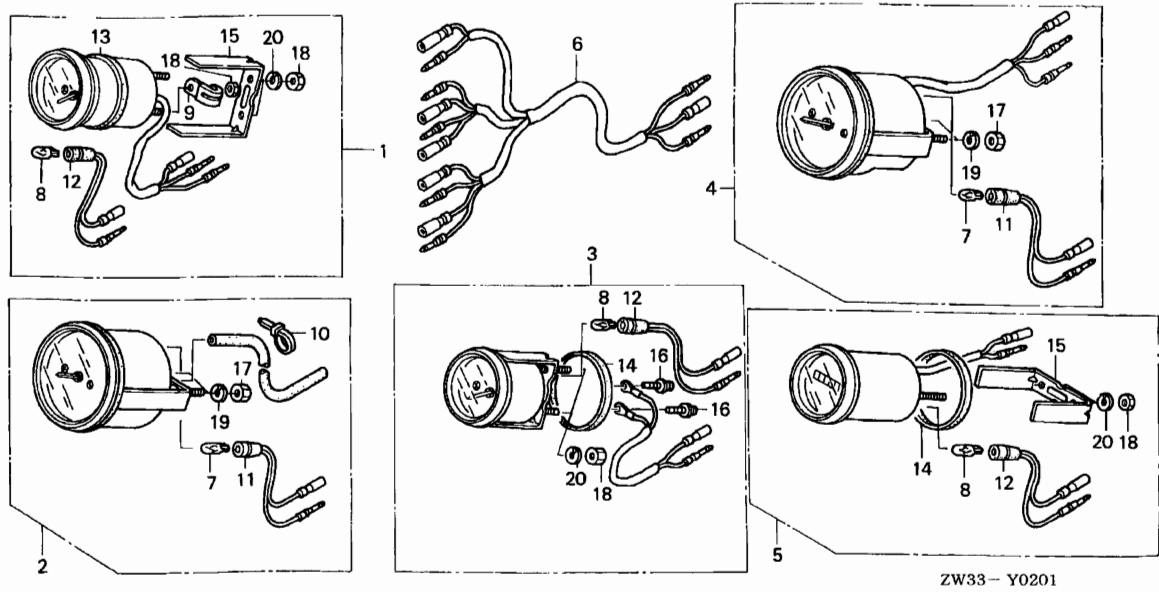

3

Ref. No.	Part No.	Description	Reqd. QTY		Serial No.	Parts catalogue code
			BF 40A	BF 50A		
16	37305-KE5-008	SCREW-WASHER, 3X22	(2)	(2)	-----	LRD, LRE, LRG, LRTD, LRTE, LRTF, LRTG, SRG, SRTD, SRTE, XRTE, YRTD
17	90309-ZV5-821	NUT, HEX., 5MM	(2)	(2)	-----	LHD, LHE, LHTD, SHD, SHE, XHE, YHD, YHTD
18	90310-ZV5-821	NUT, HEX., 4MM	(4)	(4)	-----	LRD, LRE, LRG, LRTD, LRTE, LRTF, LRTG, SRG, SRTD, SRTE, XRTE, YRTD
			(3)	(3)	-----	LHTD, YHTD
19	90550-ZV5-821	WASHER, SPRING, 5MM	(4)	(4)	-----	LRD, LRE, LRG, SRG
			(7)	(7)	-----	LRTD, LRTE, LRTF, LRTG, SRTD, SRTE, XRTE, YRTD
20	90560-ZV5-821	WASHER, SPRING, 4MM	(2)	(2)	-----	LHD, LHE, LHTD, SHD, SHE, XHE, YHD, YHTD
			(4)	(4)	-----	LRD, LRE, LRG, LRTD, LRTE, LRTF, LRTG, SRG, SRTD, SRTE, XRTE, YRTD
			(2)	(2)	-----	LHTD, YHTD
			(4)	(4)	-----	LRD, LRE, LRG, SRG
			(6)	(6)	-----	LRTD, LRTE, LRTF, LRTG, SRTD, SRTE, XRTE, YRTD



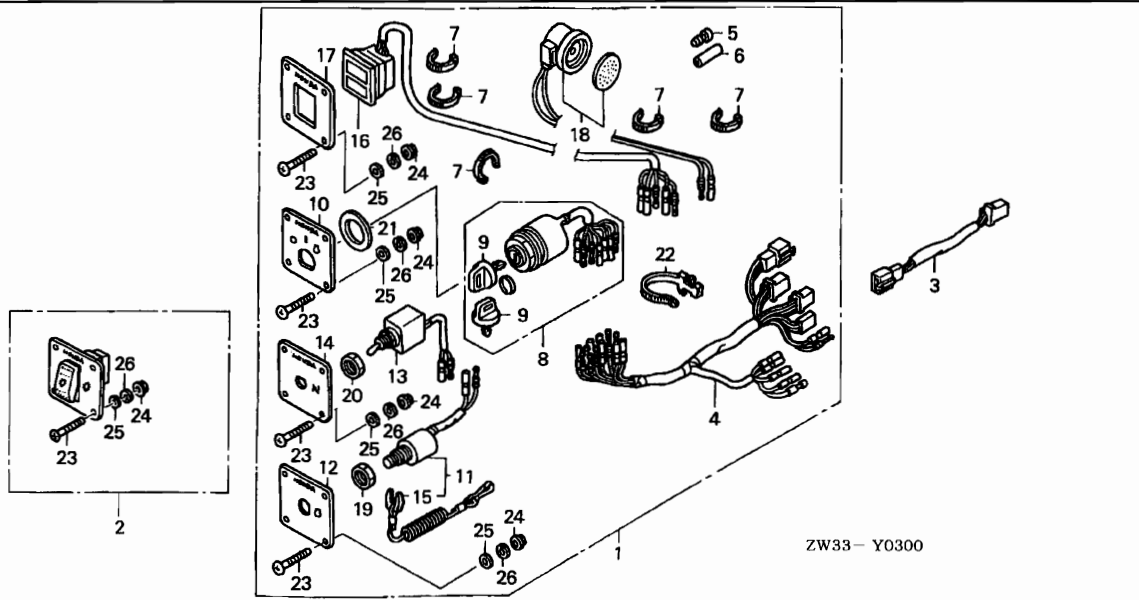

Service item	F.R.T.
NOT INFORMATION .....	

Ref. No.	Part No.	Description	Reqd. QTY		Serial No.	Parts catalogue code
			BF 40A 4	BF 50A 4		
1	06323-ZW5-U11	PANEL KIT, CONTROL (A) .....	(1)	(1)	-----	LRE,LRG,LRTD,LRTE,LRTF,LRTG,SRG,SRTD,SRTE,XRTD,XRTE,YRTD
2	06352-ZW5-U00	SWITCH KIT, LIGHT .....	(1)	-	-----	LHTD,LRD
3	32530-ZW5-U00	SUB HARNESS ASSY., POWER TRIM-TILT (A)	-	(1)	-----	LRTD,LRTE,LRTF,SRTD,SRTE,XRTD,XRTE,YRTD
4	32545-ZW1-V02	HARNESS ASSY., SWITCH PANEL	(1)	(1)	-----	LRE,LRG,LRTD,LRTE,LRTF,LRTG,SRG,SRTD,SRTE,XRTD,XRTE,YRTD
5	32823-ZV5-003	PLUG, INNER CONNECTOR .....	(1)	(1)	-----	LRE,LRG,LRTD,LRTE,LRTF,LRTG,SRG,SRTD,SRTE,XRTD,XRTE,YRTD
6	32824-ZV5-003	PLUG, OUTER CONNECTOR .....	(1)	(1)	-----	LRE,LRG,LRTD,LRTE,LRTF,LRTG,SRG,SRTD,SRTE,XRTD,XRTE,YRTD
7	32901-952-770	TIE, CABLE .....	(5)	(5)	-----	LRE,LRG,LRTD,LRTE,LRTF,LRTG,SRG,SRTD,SRTE,XRTD,XRTE,YRTD
8	35100-ZV5-003	SWITCH ASSY., COMBINATION ...	(1)	(1)	-----	LRE,LRG,LRTD,LRTE,LRTF,LRTG,SRG,SRTD,SRTE,XRTD,XRTE,YRTD
9	35110-ZV5-003	KEY ASSY., COMBINATION SWITCH	(2)	(2)	-----	LRE,LRG,LRTD,LRTE,LRTF,LRTG,SRG,SRTD,SRTE,XRTD,XRTE,YRTD
10	35118-ZW5-U01	PANEL, SWITCH .....	(1)	(1)	-----	LRE,LRG,LRTD,LRTE,LRTF,LRTG,SRG,SRTD,SRTE,XRTD,XRTE,YRTD
11	35180-ZV7-013	SWITCH ASSY., EMERGENCY STOP	(1)	(1)	-----	LRE,LRG,LRTD,LRTE,LRTF,LRTG,SRG,SRTD,SRTE,XRTD,XRTE,YRTD
12	35184-ZW5-U01	PANEL, EMERGENCY STOP SWITCH	(1)	(1)	-----	LRE,LRG,LRTD,LRTE,LRTF,LRTG,SRG,SRTD,SRTE,XRTD,XRTE,YRTD
13	35630-ZW5-U11	SWITCH ASSY., SOLENOID .....	(1)	(1)	-----	LRE,LRG,LRTD,LRTE,LRTF,LRTG,SRG,SRTD,SRTE,XRTD,XRTE,YRTD
14	35634-ZW5-U11	PANEL, SOLENOID .....	(1)	(1)	-----	LRE,LRG,LRTD,LRTE,LRTF,LRTG,SRG,SRTD,SRTE,XRTD,XRTE,YRTD



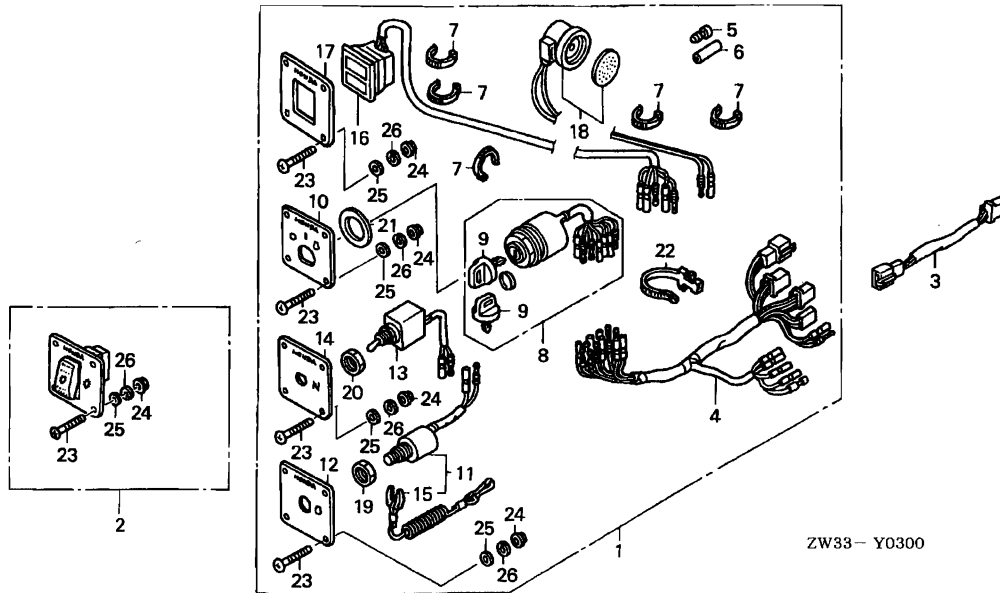

3

Ref. No.	Part No.	Description	Reqd. QTY		Serial No.	Parts catalogue code
			BF 40A	BF 50A		
15	36182-ZV4-650	CORD COMP., EMERGENCY	(1)	(1)	-----	LRE,LRG,LRTD,LRTE,LRTF,LRTG,SRG,SRTD,SRTE,XRTD,XRTE,YRTD LHTD,LRD
16	37210-ZW5-U01	LAMP ASSY., INDICATOR	(1)	(1)	-----	LRE,LRG,LRTD,LRTE,LRTF,LRTG,SRG,SRTD,SRTE,XRTD,XRTE,YRTD LHTD,LRD
17	37214-ZW5-U01	PANEL, INDICATOR	(1)	(1)	-----	LRE,LRG,LRTD,LRTE,LRTF,LRTG,SRG,SRTD,SRTE,XRTD,XRTE,YRTD LHTD,LRD
18	38410-ZW5-U01	BUZZER COMP., WARNING	(1)	(1)	-----	LRE,LRG,LRTD,LRTE,LRTF,LRTG,SRG,SRTD,SRTE,XRTD,XRTE,YRTD LHTD,LRD
19	90302-921-000	NUT, HEX., 16MM	(1)	(1)	-----	LRE,LRG,LRTD,LRTE,LRTF,LRTG,SRG,SRTD,SRTE,XRTD,XRTE,YRTD LHTD,LRD
20	90305-ZW1-V01	NUT, HEX., 12MM	(1)	(1)	-----	LRE,LRG,LRTD,LRTE,LRTF,LRTG,SRG,SRTD,SRTE,XRTD,XRTE,YRTD LHTD,LRD
21	90513-ZW5-U00	WASHER, PLAIN	(1)	(1)	-----	LRE,LRG,LRTD,LRTE,LRTF,LRTG,SRG,SRTD,SRTE,XRTD,XRTE,YRTD LHTD,LRD
22	90649-SC2-003	BAND, WIRE HARNESS (NATURAL) (150MM)	(1)	(1)	-----	LRE,LRG,LRTD,LRTE,LRTF,LRTG,SRG,SRTD,SRTE,XRTD,XRTE,YRTD LHTD,LRD
23	93500-05040-1B	SCREW, PAN, 5X40	(16)	(4)	-----	LHTD LRD,LRE,LRG,LRTG,SRG LRTD,LRTE,LRTF,SRTD,SRTE,XRTD,XRTE,YRTD
24	94050-05020	NUT, FLANGE, 5MM	(16)	(4)	-----	LHTD LRD,LRE,LRG,LRTG,SRG LRTD,LRTE,LRTF,SRTD,SRTE,XRTD,XRTE,YRTD
25	94103-05200	WASHER, PLAIN, 5MM	(16)	(4)	-----	LHTD LRD,LRE,LRG,LRTG,SRG LRTD,LRTE,LRTF,SRTD,SRTE,XRTD,XRTE,YRTD

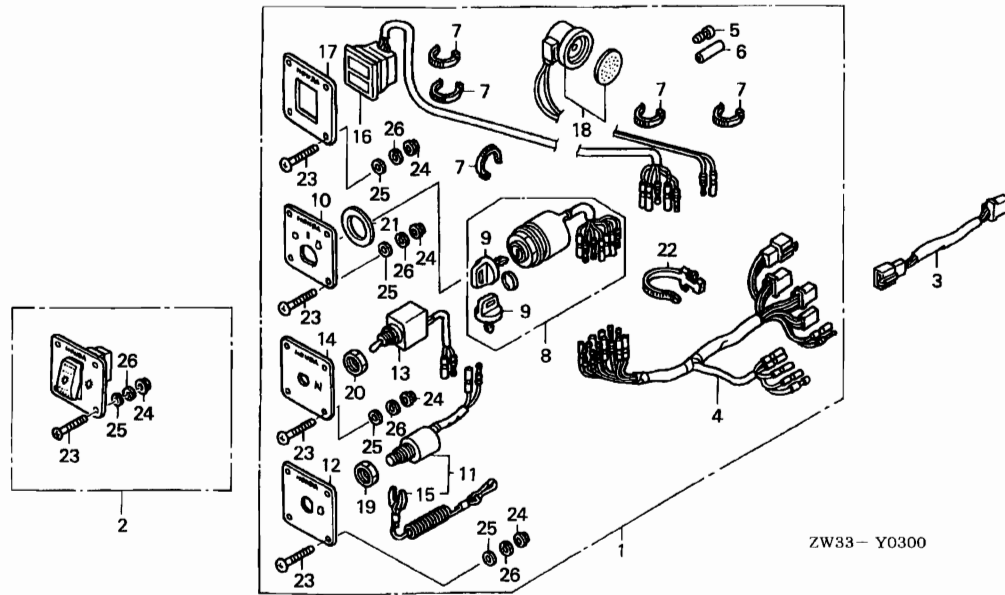

Ref. No.	Part No.	Description	Reqd. QTY		Serial No.	Parts catalogue code
			BF 40A	BF 50A		
26	94111-05400	WASHER, SPRING, 5MM .....	(16)	-	-----	LHTD
			(20)	(4)	-----	LRD,LRE,LRG,LRTG,SRG
			(20)	(20)	-----	LRTD,LRTE,LRTF,SRTD,SRTE,XRTD,XRTE,YRTD



FOP-4

REMOTE CONTROL(TOP MOUNT SINGLE TYPE)(LEFT)

H12

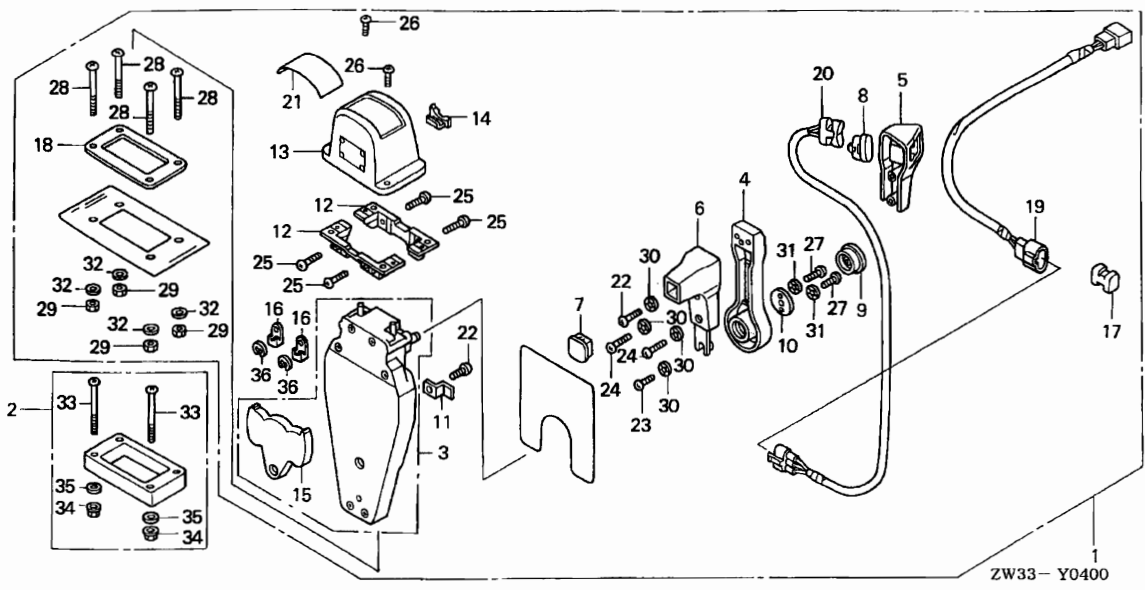

Service item	F.R.T.
BRACKET, REMOTE CONTROL	HOUSING 0.1
.HOUSING COMP., REMOTE CONTROL	BOX
.SPACER KIT, REMOTE CONTROL BOX	
.SUB HARNESS ASSY., POWER	TRIM-TILT
SWITCH ASSY., POWER TRIM-TILT	0.2
HOUSING ASSY., R. INNER	0.3

3

Ref. No.	Part No.	Description	Reqd. QTY		Serial No.	Parts catalogue code
			BF 40A 4	BF 50A 4		
1	06240-ZW5-U10	BOX KIT, REMOTE CONTROL (TOP MOUNT SINGLE)(L.)	(1)	(1)	-----	LRE,LRG,LRTD,LRTE,LRTF,SRG,SRTD,SRTE,XRTD,XRTE,YRTD
2	06241-ZW5-U00	SPACER KIT, REMOTE CONTROL BOX (TOP MOUNT SINGLE)	(1)	(1)	-----	LHTD,LRD
3	24810-ZW5-U11	HOUSING ASSY., R. INNER (TOP MOUNT)	(1)	(1)	-----	LRE,LRG,LRTD,LRTE,LRTF,SRG,SRTD,SRTE,XRTD,XRTE,YRTD
4	24811-ZW5-U01	HANDLE, REMOTE CONTROL	(1)	(1)	-----	LRE,LRG,LRTD,LRTE,LRTF,SRG,SRTD,SRTE,XRTD,XRTE,YRTD
5	24812-ZW5-U11	COVER, R. GRIP	(1)	(1)	-----	LRE,LRG,LRTD,LRTE,LRTF,SRG,SRTD,SRTE,XRTD,XRTE,YRTD
6	24813-ZW5-U01	GRIP, REMOTE CONTROL HANDLE	(1)	(1)	-----	LRE,LRG,LRTD,LRTE,LRTF,SRG,SRTD,SRTE,XRTD,XRTE,YRTD
7	24814-ZW5-U01	CAP, GRIP	(1)	(1)	-----	LRE,LRG,LRTD,LRTE,LRTF,SRG,SRTD,SRTE,XRTD,XRTE,YRTD
8	24815-ZW5-U01	CAP, SWITCH	(1)	(1)	-----	LRE,LRG,LRTD,LRTE,LRTF,SRG,SRTD,SRTE,XRTD,XRTE,YRTD
9	24816-ZW5-U01	BUTTON, THROTTLE	(1)	(1)	-----	LRE,LRG,LRTD,LRTE,LRTF,SRG,SRTD,SRTE,XRTD,XRTE,YRTD
10	24817-ZW5-U01	PLATE, HANDLE	(1)	(1)	-----	LRE,LRG,LRTD,LRTE,LRTF,SRG,SRTD,SRTE,XRTD,XRTE,YRTD
11	24818-ZW5-U01	PLATE, CABLE CLAMP	(1)	(1)	-----	LRE,LRG,LRTD,LRTE,LRTF,SRG,SRTD,SRTE,XRTD,XRTE,YRTD

Ref. No.	Part No.	Description	Reqd. QTY		Serial No.	Parts catalogue code
			BF 40A 4	BF 50A 4		
12	24819-ZW5-U01	BRACKET, REMOTE CONTROL HOUSING	(2)	(2)	-----	LRE,LRG,LRTD,LRTE,LRTF,SRG,SRTD,SRTE,XRTD,XRTE,YRTD
			(2)	-	-----	LHTD,LRD
13	24820-ZW5-U01	HOUSING COMP., REMOTE CONTROL BOX	(1)	(1)	-----	LRE,LRG,LRTD,LRTE,LRTF,SRG,SRTD,SRTE,XRTD,XRTE,YRTD
			(1)	-	-----	LHTD,LRD
14	24825-ZW5-U01	HOUSING, LEAD .....	(1)	(1)	-----	LRE,LRG,LRTD,LRTE,LRTF,SRG,SRTD,SRTE,XRTD,XRTE,YRTD
			(1)	-	-----	LHTD,LRD
15	24826-ZW5-U01	PLATE, DWELL .....	(1)	(1)	-----	LRE,LRG,LRTD,LRTE,LRTF,SRG,SRTD,SRTE,XRTD,XRTE,YRTD
			(1)	-	-----	LHTD,LRD
16	24831-ZW5-U01	TERMINAL, CABLE .....	(2)	(2)	-----	LRE,LRG,LRTD,LRTE,LRTF,SRG,SRTD,SRTE,XRTD,XRTE,YRTD
			(2)	-	-----	LHTD,LRD
17	24832-ZW5-U01	SPACER, CABLE CLAMP .....	(1)	(1)	-----	LRE,LRG,LRTD,LRTE,LRTF,SRG,SRTD,SRTE,XRTD,XRTE,YRTD
			(1)	-	-----	LHTD,LRD
18	24834-ZW5-U01	PACKING, SINGLE .....	(1)	(1)	-----	LRE,LRG,LRTD,LRTE,LRTF,SRG,SRTD,SRTE,XRTD,XRTE,YRTD
			(1)	-	-----	LHTD,LRD
19	32530-ZW7-U10	SUB HARNESS ASSY., POWER TRIM-TILT (B)	(1)	(1)	-----	LRE,LRG,LRTD,LRTE,LRTF,SRG,SRTD,SRTE,XRTD,XRTE,YRTD
			(1)	-	-----	LHTD,LRD
20	35370-ZW5-U12	SWITCH ASSY., POWER TRIM-TILT	(1)	(1)	-----	LRE,LRG,LRTD,LRTE,LRTF,SRG,SRTD,SRTE,XRTD,XRTE,YRTD
			(1)	-	-----	LHTD,LRD
21	87703-ZW5-U01	MARK, REMOTE CONTROL (SINGLE)	(1)	(1)	-----	LRE,LRG,LRTD,LRTE,LRTF,SRG,SRTD,SRTE,XRTD,XRTE,YRTD
			(1)	-	-----	LHTD,LRD
22	90101-ZW5-U00	SCREW, PAN, 5X16 .....	(2)	(2)	-----	LRE,LRG,LRTD,LRTE,LRTF,SRG,SRTD,SRTE,XRTD,XRTE,YRTD
			(2)	-	-----	LHTD,LRD
23	90102-ZW5-U00	SCREW, PAN, 5X10 .....	(1)	(1)	-----	LRE,LRG,LRTD,LRTE,LRTF,SRG,SRTD,SRTE,XRTD,XRTE,YRTD
			(1)	-	-----	LHTD,LRD
24	90103-ZW5-U01	SCREW, PAN, 5X20 .....	(2)	(2)	-----	LRE,LRG,LRTD,LRTE,LRTF,SRG,SRTD,SRTE,XRTD,XRTE,YRTD
			(2)	-	-----	LHTD,LRD
25	90104-ZW5-U00	SCREW, PAN, 5X18 .....	(4)	(4)	-----	LRE,LRG,LRTD,LRTE,LRTF,SRG,SRTD,SRTE,XRTD,XRTE,YRTD
			(4)	-	-----	LHTD,LRD
26	90105-ZW5-U01	SCREW, PAN, 4X10 .....	(2)	(2)	-----	LRE,LRG,LRTD,LRTE,LRTF,SRG,SRTD,SRTE,XRTD,XRTE,YRTD
			(2)	-	-----	LHTD,LRD
27	90106-ZW5-U00	SCREW, PAN, 6X18 .....	(2)	(2)	-----	LRE,LRG,LRTD,LRTE,LRTF,SRG,SRTD,SRTE,XRTD,XRTE,YRTD
			(2)	-	-----	LHTD,LRD
28	90107-ZW5-U00	SCREW, PAN, 5X40 .....	(4)	(4)	-----	LRE,LRG,LRTD,LRTE,LRTF,SRG,SRTD,SRTE,XRTD,XRTE,YRTD
			(4)	-	-----	LHTD,LRD
29	90301-ZW5-U00	NUT, HEX., 5MM .....	(4)	(4)	-----	LRE,LRG,LRTD,LRTE,LRTF,SRG,SRTD,SRTE,XRTD,XRTE,YRTD
			(4)	-	-----	LHTD,LRD
30	90501-ZW5-U00	WASHER, LOCK, 5MM .....	(4)	(4)	-----	LRE,LRG,LRTD,LRTE,LRTF,SRG,SRTD,SRTE,XRTD,XRTE,YRTD
			(4)	-	-----	LHTD,LRD
31	90502-ZW5-U00	WASHER, LOCK, 6MM .....	(2)	(2)	-----	LRE,LRG,LRTD,LRTE,LRTF,SRG,SRTD,SRTE,XRTD,XRTE,YRTD
			(2)	-	-----	LHTD,LRD
32	90503-ZW5-U00	WASHER, PLAIN, 5MM .....	(4)	(4)	-----	LRE,LRG,LRTD,LRTE,LRTF,SRG,SRTD,SRTE,XRTD,XRTE,YRTD
			(4)	-	-----	LHTD,LRD
33	93500-05065-4J	SCREW, PAN, 5X65 .....	(4)	(4)	-----	LRE,LRG,LRTD,LRTE,LRTF,SRG,SRTD,SRTE,XRTD,XRTE,YRTD
			(4)	-	-----	LHTD,LRD
34	94050-05020	NUT, FLANGE, 5MM .....	(4)	(4)	-----	LRE,LRG,LRTD,LRTE,LRTF,SRG,SRTD,SRTE,XRTD,XRTE,YRTD
			(4)	-	-----	LHTD,LRD
35	94103-05200	WASHER, PLAIN, 5MM .....	(4)	(4)	-----	LRE,LRG,LRTD,LRTE,LRTF,SRG,SRTD,SRTE,XRTD,XRTE,YRTD
			(4)	-	-----	LHTD,LRD
36	94540-06029	E-RING, 6MM .....	(2)	(2)	-----	LRE,LRG,LRTD,LRTE,LRTF,SRG,SRTD,SRTE,XRTD,XRTE,YRTD
			(2)	-	-----	LHTD,LRD



# FOP-4-1

# REMOTE CONTROL(TOP MOUNT DUAL TYPE)(RIGHT)

**H14**

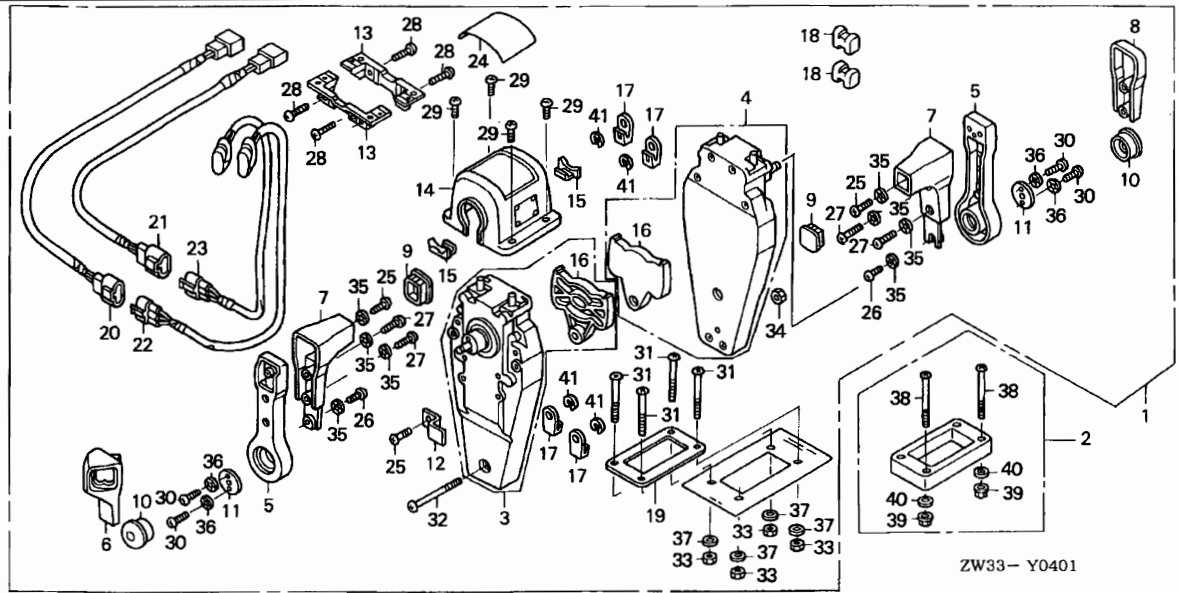

Service item	F.R.T.
BRACKET, REMOTE CONTROL HOUSING	0.1
.HOUSING COMP., DUAL REMOTE CONTROL BOX	
.SUB HARNESS ASSY., POWER TRIM-TILT	
SPACER KIT, REMOTE CONTROL BOX	0.2
.SWITCH ASSY., POWER TRIM-TILT HOUSING ASSY., L. INNER	0.4
.HOUSING ASSY., R. INNER	

**3**

Ref. No.	Part No.	Description	Reqd. QTY		Serial No.	Parts catalogue code
			BF 40A 4	BF 50A 4		
1	06240-ZW5-U20	BOX KIT, REMOTE CONTROL (TOP MOUNT DUAL)(R.)	(1)	(1)	-----	LRE,LRG,LRTD,LRTE,LRTF,SRG,SRTD,SRTE,XRTD,XRTE,YRTD
2	06241-ZW5-U10	SPACER KIT, REMOTE CONTROL BOX (TOP MOUNT DUAL)	(1)	(1)	-----	LHTD,LRD
3	24810-ZW5-U01	HOUSING ASSY., L. INNER (TOP MOUNT)	(1)	(1)	-----	LRE,LRG,LRTD,LRTE,LRTF,SRG,SRTD,SRTE,XRTD,XRTE,YRTD
4	24810-ZW5-U11	HOUSING ASSY., R. INNER (TOP MOUNT)	(1)	(1)	-----	LHTD,LRD
5	24811-ZW5-U01	HANDLE, REMOTE CONTROL	(1)	(1)	-----	LRE,LRG,LRTD,LRTE,LRTF,SRG,SRTD,SRTE,XRTD,XRTE,YRTD
6	24812-ZW5-U01	COVER, L. GRIP	(1)	(1)	-----	LHTD,LRD
7	24813-ZW5-U01	GRIP, REMOTE CONTROL HANDLE	(2)	(2)	-----	LRE,LRG,LRTD,LRTE,LRTF,SRG,SRTD,SRTE,XRTD,XRTE,YRTD
8	24813-ZW5-U21	COVER, DUAL GRIP	(1)	(1)	-----	LHTD,LRD
9	24814-ZW5-U01	CAP, GRIP	(2)	(2)	-----	LRE,LRG,LRTD,LRTE,LRTF,SRG,SRTD,SRTE,XRTD,XRTE,YRTD
10	24816-ZW5-U01	BUTTON, THROTTLE	(2)	(2)	-----	LHTD,LRD
11	24817-ZW5-U01	PLATE, HANDLE	(2)	(2)	-----	LRE,LRG,LRTD,LRTE,LRTF,SRG,SRTD,SRTE,XRTD,XRTE,YRTD

**FOP-4-1**

**REMOTE CONTROL(TOP MOUNT DUAL TYPE)(RIGHT)**

**H15**

Ref. No.	Part No.	Description	Reqd. QTY		Serial No.	Parts catalogue code
			BF 40A 4	BF 50A 4		
12	24818-ZW5-U01	PLATE, CABLE CLAMP .....	(1)	(1)	-----	LRE,LRG,LRTD,LRTE,LRTF,SRG,SRTD,SRTE,XRTD,XRTE,YRTD
			(1)	-	-----	LHTD,LRD
13	24819-ZW5-U01	BRACKET, REMOTE CONTROL HOUSING	(2)	(2)	-----	LRE,LRG,LRTD,LRTE,LRTF,SRG,SRTD,SRTE,XRTD,XRTE,YRTD
			(2)	-	-----	LHTD,LRD
14	24820-ZW5-U21	HOUSING COMP., DUAL REMOTE CONTROL BOX	(1)	(1)	-----	LRE,LRG,LRTD,LRTE,LRTF,SRG,SRTD,SRTE,XRTD,XRTE,YRTD
			(1)	-	-----	LHTD,LRD
15	24825-ZW5-U01	HOUSING, LEAD .....	(2)	(2)	-----	LRE,LRG,LRTD,LRTE,LRTF,SRG,SRTD,SRTE,XRTD,XRTE,YRTD
			(2)	-	-----	LHTD,LRD
16	24826-ZW5-U01	PLATE, DWELL .....	(2)	(2)	-----	LRE,LRG,LRTD,LRTE,LRTF,SRG,SRTD,SRTE,XRTD,XRTE,YRTD
			(2)	-	-----	LHTD,LRD
17	24831-ZW5-U01	TERMINAL, CABLE .....	(4)	(4)	-----	LRE,LRG,LRTD,LRTE,LRTF,SRG,SRTD,SRTE,XRTD,XRTE,YRTD
			(4)	-	-----	LHTD,LRD
18	24832-ZW5-U01	SPACER, CABLE CLAMP .....	(2)	(2)	-----	LRE,LRG,LRTD,LRTE,LRTF,SRG,SRTD,SRTE,XRTD,XRTE,YRTD
			(2)	-	-----	LHTD,LRD
19	24834-ZW5-U21	PACKING, DUAL .....	(1)	(1)	-----	LRE,LRG,LRTD,LRTE,LRTF,SRG,SRTD,SRTE,XRTD,XRTE,YRTD
			(1)	-	-----	LHTD,LRD
20	32530-ZW7-U00	SUB HARNESS ASSY., POWER TRIM-TILT (A)	(1)	(1)	-----	LRE,LRG,LRTD,LRTE,LRTF,SRG,SRTD,SRTE,XRTD,XRTE,YRTD
			(1)	-	-----	LHTD,LRD
21	32530-ZW7-U10	SUB HARNESS ASSY., POWER TRIM-TILT (B)	(1)	(1)	-----	LRE,LRG,LRTD,LRTE,LRTF,SRG,SRTD,SRTE,XRTD,XRTE,YRTD
			(1)	-	-----	LHTD,LRD
22	35370-ZW5-U02	SWITCH ASSY., POWER TRIM-TILT	(1)	(1)	-----	LRE,LRG,LRTD,LRTE,LRTF,SRG,SRTD,SRTE,XRTD,XRTE,YRTD
			(1)	-	-----	LHTD,LRD
23	35370-ZW5-U12	SWITCH ASSY., POWER TRIM-TILT	(1)	(1)	-----	LRE,LRG,LRTD,LRTE,LRTF,SRG,SRTD,SRTE,XRTD,XRTE,YRTD
			(1)	-	-----	LHTD,LRD
24	87703-ZW5-U21	MARK, REMOTE CONTROL (DUAL) -	(1)	(1)	-----	LRE,LRG,LRTD,LRTE,LRTF,SRG,SRTD,SRTE,XRTD,XRTE,YRTD
			(1)	-	-----	LHTD,LRD
25	90101-ZW5-U00	SCREW, PAN, 5X16 .....	(3)	(3)	-----	LRE,LRG,LRTD,LRTE,LRTF,SRG,SRTD,SRTE,XRTD,XRTE,YRTD
			(3)	-	-----	LHTD,LRD
26	90102-ZW5-U00	SCREW, PAN, 5X10 .....	(2)	(2)	-----	LRE,LRG,LRTD,LRTE,LRTF,SRG,SRTD,SRTE,XRTD,XRTE,YRTD
			(2)	-	-----	LHTD,LRD
27	90103-ZW5-U01	SCREW, PAN, 5X20 .....	(4)	(4)	-----	LRE,LRG,LRTD,LRTE,LRTF,SRG,SRTD,SRTE,XRTD,XRTE,YRTD
			(4)	-	-----	LHTD,LRD
28	90104-ZW5-U00	SCREW, PAN, 5X18 .....	(4)	(4)	-----	LRE,LRG,LRTD,LRTE,LRTF,SRG,SRTD,SRTE,XRTD,XRTE,YRTD
			(4)	-	-----	LHTD,LRD
29	90105-ZW5-U01	SCREW, PAN, 4X10 .....	(4)	(4)	-----	LRE,LRG,LRTD,LRTE,LRTF,SRG,SRTD,SRTE,XRTD,XRTE,YRTD
			(4)	-	-----	LHTD,LRD
30	90106-ZW5-U00	SCREW, PAN, 6X18 .....	(4)	(4)	-----	LRE,LRG,LRTD,LRTE,LRTF,SRG,SRTD,SRTE,XRTD,XRTE,YRTD
			(4)	-	-----	LHTD,LRD
31	90107-ZW5-U00	SCREW, PAN, 5X40 .....	(4)	(4)	-----	LRE,LRG,LRTD,LRTE,LRTF,SRG,SRTD,SRTE,XRTD,XRTE,YRTD
			(4)	-	-----	LHTD,LRD
32	90108-ZW5-U00	SCREW, PAN, 5X55 .....	(1)	(1)	-----	LRE,LRG,LRTD,LRTE,LRTF,SRG,SRTD,SRTE,XRTD,XRTE,YRTD
			(1)	-	-----	LHTD,LRD
33	90301-ZW5-U00	NUT, HEX., 5MM .....	(4)	(4)	-----	LRE,LRG,LRTD,LRTE,LRTF,SRG,SRTD,SRTE,XRTD,XRTE,YRTD
			(4)	-	-----	LHTD,LRD
34	90302-ZW5-U21	NUT, HEX., 5MM .....	(1)	(1)	-----	LRE,LRG,LRTD,LRTE,LRTF,SRG,SRTD,SRTE,XRTD,XRTE,YRTD
			(1)	-	-----	LHTD,LRD
35	90501-ZW5-U00	WASHER, LOCK, 5MM .....	(8)	(8)	-----	LRE,LRG,LRTD,LRTE,LRTF,SRG,SRTD,SRTE,XRTD,XRTE,YRTD
			(8)	-	-----	LHTD,LRD

**3**

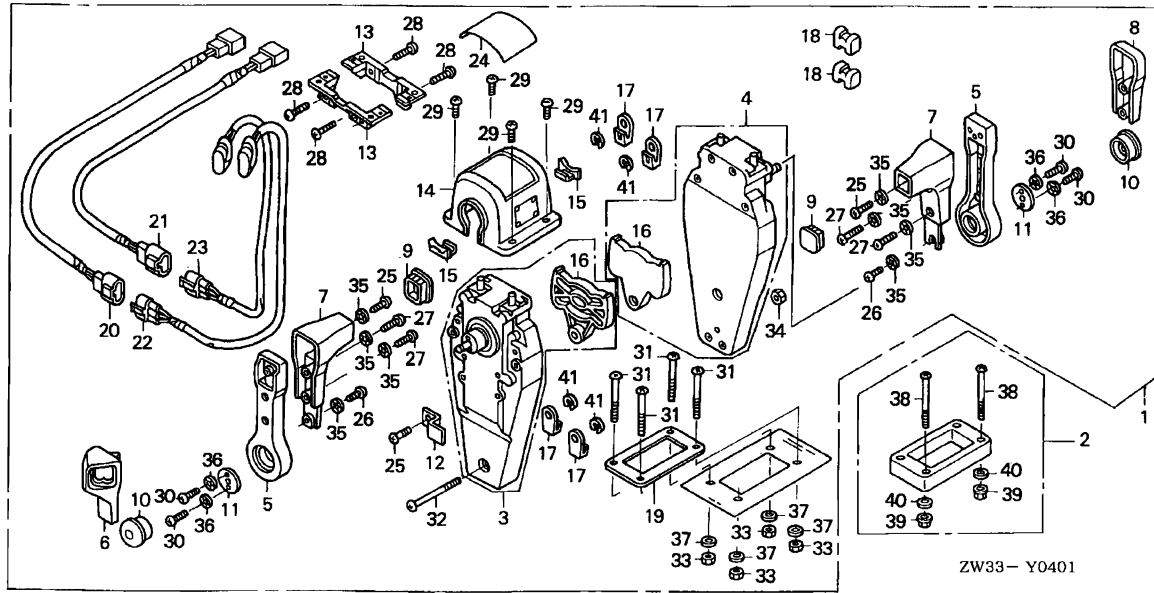

3

Ref. No.	Part No.	Description	Reqd. QTY		Serial No.	Parts catalogue code
			BF 40A	BF 50A		
36	90502-ZW5-U00	WASHER, LOCK, 6MM .....	(4)	(4)	-----	LRE,LRG,LRTD,LRTE,LRTF,SRG,SRTD,SRTE,XRTD,XRTE,YRTD
37	90503-ZW5-U00	WASHER, PLAIN, 5MM .....	(4)	(4)	-----	LHTD,LRD
38	93500-05065-4J	SCREW, PAN, 5X65 .....	(4)	(4)	-----	LRE,LRG,LRTD,LRTE,LRTF,SRG,SRTD,SRTE,XRTD,XRTE,YRTD
39	94050-05020	NUT, FLANGE, 5MM .....	(4)	(4)	-----	LHTD,LRD
40	94103-05200	WASHER, PLAIN, 5MM .....	(4)	(4)	-----	LRE,LRG,LRTD,LRTE,LRTF,SRG,SRTD,SRTE,XRTD,XRTE,YRTD
41	94540-06029	E-RING, 6MM .....	(4)	(4)	-----	LRE,LRG,LRTD,LRTE,LRTF,SRG,SRTD,SRTE,XRTD,XRTE,YRTD
			(4)	-	-----	LHTD,LRD



# FOP-4-2

# REMOTE CONTROL(TOP MOUNT DUAL TYPE)(LEFT)

11

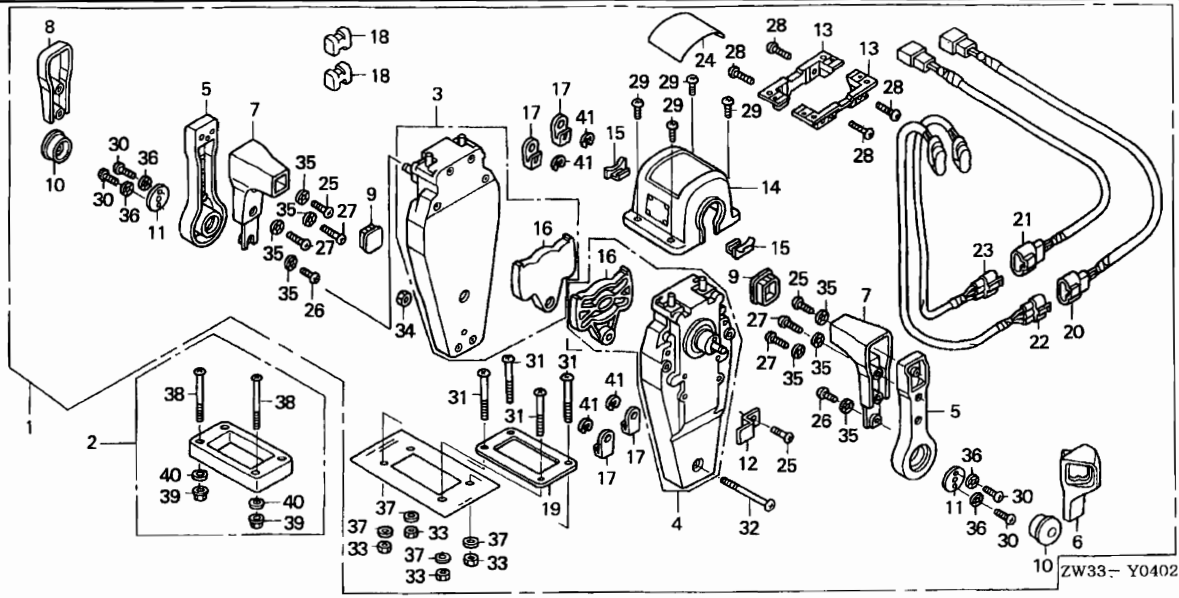

Service item	F.R.T.
BRACKET, REMOTE CONTROL HOUSING	0.1
.HOUSING COMP., DUAL REMOTE CONTROL BOX	
.SUB HARNESS ASSY., POWER TRIM-TILT	
SWITCH ASSY., POWER TRIM-TILT	0.2
HOUSING ASSY., L. INNER	0.4
.HOUSING ASSY., R. INNER	

Ref. No.	Part No.	Description	Reqd. QTY		Serial No.	Parts catalogue code
			BF 40A	BF 50A		
1	06240-ZW5-U30	BOX KIT, REMOTE CONTROL (TOP MOUNT DUAL)(L.)	(1)	(1)	-----	LRE,LRG,LRTD,LRTE,LRTF,SRG,SRTD,SRTE,XRTD,XRTE,YRTD
2	06241-ZW5-U10	SPACER KIT, REMOTE CONTROL BOX (TOP MOUNT DUAL)	(1)	(1)	-----	LHTD,LRD
3	24810-ZW5-U01	HOUSING ASSY., L. INNER (TOP MOUNT)	(1)	(1)	-----	LRE,LRG,LRTD,LRTE,LRTF,SRG,SRTD,SRTE,XRTD,XRTE,YRTD
4	24810-ZW5-U11	HOUSING ASSY., R. INNER (TOP MOUNT)	(1)	(1)	-----	LHTD,LRD
5	24811-ZW5-U01	HANDLE, REMOTE CONTROL	(2)	(2)	-----	LRE,LRG,LRTD,LRTE,LRTF,SRG,SRTD,SRTE,XRTD,XRTE,YRTD
6	24812-ZW5-U11	COVER, R. GRIP	(1)	(1)	-----	LHTD,LRD
7	24813-ZW5-U01	GRIP, REMOTE CONTROL HANDLE	(2)	(2)	-----	LRE,LRG,LRTD,LRTE,LRTF,SRG,SRTD,SRTE,XRTD,XRTE,YRTD
8	24813-ZW5-U21	COVER, DUAL GRIP	(1)	(1)	-----	LHTD,LRD
9	24814-ZW5-U01	CAP, GRIP	(2)	(2)	-----	LRE,LRG,LRTD,LRTE,LRTF,SRG,SRTD,SRTE,XRTD,XRTE,YRTD
10	24816-ZW5-U01	BUTTON, THROTTLE	(2)	(2)	-----	LHTD,LRD
11	24817-ZW5-U01	PLATE, HANDLE	(2)	(2)	-----	LRE,LRG,LRTD,LRTE,LRTF,SRG,SRTD,SRTE,XRTD,XRTE,YRTD
			(2)	-	-----	LHTD,LRD

3

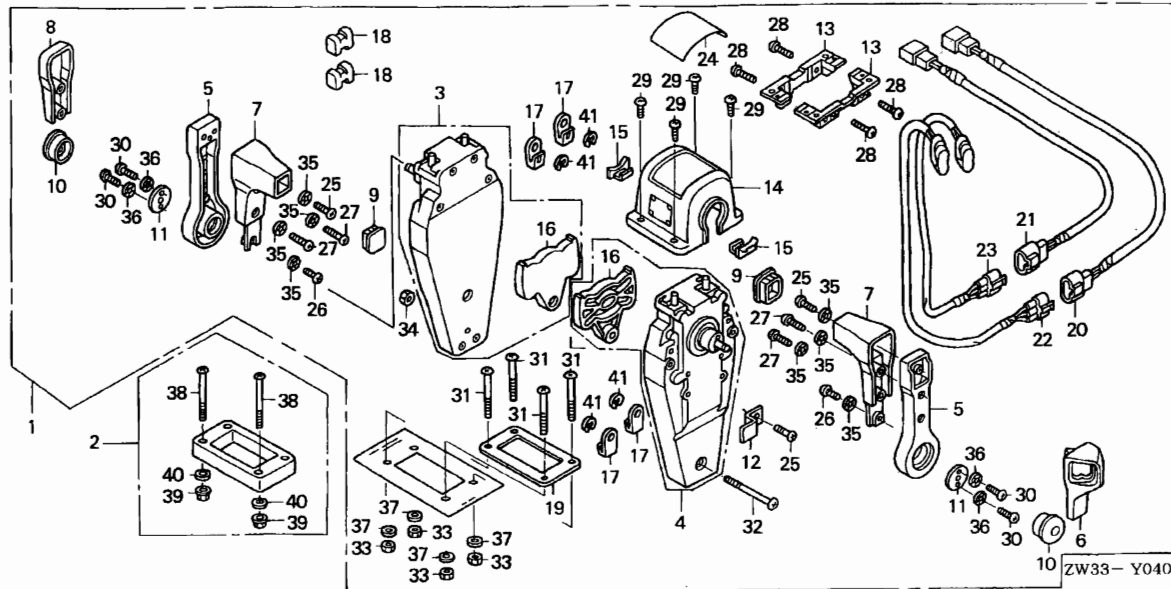

3

Ref. No.	Part No.	Description	Reqd. QTY		Serial No.	Parts catalogue code
			BF 40A 4	BF 50A 4		
12	24818-ZW5-U01	PLATE, CABLE CLAMP .....	(1)	(1)	-----	LRE,LRG,LRTD,LRTE,LRTF,SRG,SRTD,SRTE,XRTD,XRTE,YRTD LHTD,LRD
13	24819-ZW5-U01	BRACKET, REMOTE CONTROL HOUSING	(2)	(2)	-----	LRE,LRG,LRTD,LRTE,LRTF,SRG,SRTD,SRTE,XRTD,XRTE,YRTD LHTD,LRD
14	24820-ZW5-U21	HOUSING COMP., DUAL REMOTE CONTROL BOX	(1)	(1)	-----	LRE,LRG,LRTD,LRTE,LRTF,SRG,SRTD,SRTE,XRTD,XRTE,YRTD LHTD,LRD
15	24825-ZW5-U01	HOUSING, LEAD .....	(2)	(2)	-----	LRE,LRG,LRTD,LRTE,LRTF,SRG,SRTD,SRTE,XRTD,XRTE,YRTD LHTD,LRD
16	24826-ZW5-U01	PLATE, DWELL .....	(2)	(2)	-----	LRE,LRG,LRTD,LRTE,LRTF,SRG,SRTD,SRTE,XRTD,XRTE,YRTD LHTD,LRD
17	24831-ZW5-U01	TERMINAL, CABLE .....	(4)	(4)	-----	LRE,LRG,LRTD,LRTE,LRTF,SRG,SRTD,SRTE,XRTD,XRTE,YRTD LHTD,LRD
18	24832-ZW5-U01	SPACER, CABLE CLAMP .....	(2)	(2)	-----	LRE,LRG,LRTD,LRTE,LRTF,SRG,SRTD,SRTE,XRTD,XRTE,YRTD LHTD,LRD
19	24834-ZW5-U21	PACKING, DUAL .....	(1)	(1)	-----	LRE,LRG,LRTD,LRTE,LRTF,SRG,SRTD,SRTE,XRTD,XRTE,YRTD LHTD,LRD
20	32530-ZW7-U00	SUB HARNESS ASSY., POWER TRIM-TILT (A)	(1)	(1)	-----	LRE,LRG,LRTD,LRTE,LRTF,SRG,SRTD,SRTE,XRTD,XRTE,YRTD LHTD,LRD
21	32530-ZW7-U10	SUB HARNESS ASSY., POWER TRIM-TILT (B)	(1)	(1)	-----	LRE,LRG,LRTD,LRTE,LRTF,SRG,SRTD,SRTE,XRTD,XRTE,YRTD LHTD,LRD
22	35370-ZW5-U02	SWITCH ASSY., POWER TRIM-TILT	(1)	(1)	-----	LRE,LRG,LRTD,LRTE,LRTF,SRG,SRTD,SRTE,XRTD,XRTE,YRTD LHTD,LRD

Ref. No.	Part No.	Description	Reqd. QTY		Serial No.	Parts catalogue code
			BF 40A 4	BF 50A 4		
23	35370-ZW5-U12	SWITCH ASSY., POWER TRIM-TILT	(1)	(1)	-----	LRE,LRG,LRTD,LRTE,LRTF,SRG,SRTD,SRTE,XRTD,XRTE,YRTD
			(1)	-	-----	LHTD,LRD
24	87703-ZW5-U21	MARK, REMOTE CONTROL (DUAL)	(1)	(1)	-----	LRE,LRG,LRTD,LRTE,LRTF,SRG,SRTD,SRTE,XRTD,XRTE,YRTD
			(1)	-	-----	LHTD,LRD
25	90101-ZW5-U00	SCREW, PAN, 5X16	(3)	(3)	-----	LRE,LRG,LRTD,LRTE,LRTF,SRG,SRTD,SRTE,XRTD,XRTE,YRTD
			(3)	-	-----	LHTD,LRD
26	90102-ZW5-U00	SCREW, PAN, 5X10	(2)	(2)	-----	LRE,LRG,LRTD,LRTE,LRTF,SRG,SRTD,SRTE,XRTD,XRTE,YRTD
			(2)	-	-----	LHTD,LRD
27	90103-ZW5-U01	SCREW, PAN, 5X20	(4)	(4)	-----	LRE,LRG,LRTD,LRTE,LRTF,SRG,SRTD,SRTE,XRTD,XRTE,YRTD
			(4)	-	-----	LHTD,LRD
28	90104-ZW5-U00	SCREW, PAN, 5X18	(4)	(4)	-----	LRE,LRG,LRTD,LRTE,LRTF,SRG,SRTD,SRTE,XRTD,XRTE,YRTD
			(4)	-	-----	LHTD,LRD
29	90105-ZW5-U01	SCREW, PAN, 4X10	(4)	(4)	-----	LRE,LRG,LRTD,LRTE,LRTF,SRG,SRTD,SRTE,XRTD,XRTE,YRTD
			(4)	-	-----	LHTD,LRD
30	90106-ZW5-U00	SCREW, PAN, 6X18	(4)	(4)	-----	LRE,LRG,LRTD,LRTE,LRTF,SRG,SRTD,SRTE,XRTD,XRTE,YRTD
			(4)	-	-----	LHTD,LRD
31	90107-ZW5-U00	SCREW, PAN, 5X40	(4)	(4)	-----	LRE,LRG,LRTD,LRTE,LRTF,SRG,SRTD,SRTE,XRTD,XRTE,YRTD
			(4)	-	-----	LHTD,LRD
32	90108-ZW5-U00	SCREW, PAN, 5X55	(1)	(1)	-----	LRE,LRG,LRTD,LRTE,LRTF,SRG,SRTD,SRTE,XRTD,XRTE,YRTD
			(1)	-	-----	LHTD,LRD
33	90301-ZW5-U00	NUT, HEX., 5MM	(4)	(4)	-----	LRE,LRG,LRTD,LRTE,LRTF,SRG,SRTD,SRTE,XRTD,XRTE,YRTD
			(4)	-	-----	LHTD,LRD
34	90302-ZW5-U21	NUT, HEX., 5MM	(1)	(1)	-----	LRE,LRG,LRTD,LRTE,LRTF,SRG,SRTD,SRTE,XRTD,XRTE,YRTD
			(1)	-	-----	LHTD,LRD
35	90501-ZW5-U00	WASHER, LOCK, 5MM	(8)	(8)	-----	LRE,LRG,LRTD,LRTE,LRTF,SRG,SRTD,SRTE,XRTD,XRTE,YRTD
			(8)	-	-----	LHTD,LRD
36	90502-ZW5-U00	WASHER, LOCK, 6MM	(4)	(4)	-----	LRE,LRG,LRTD,LRTE,LRTF,SRG,SRTD,SRTE,XRTD,XRTE,YRTD
			(4)	-	-----	LHTD,LRD
37	90503-ZW5-U00	WASHER, PLAIN, 5MM	(4)	(4)	-----	LRE,LRG,LRTD,LRTE,LRTF,SRG,SRTD,SRTE,XRTD,XRTE,YRTD
			(4)	-	-----	LHTD,LRD
38	93500-05065-4J	SCREW, PAN, 5X65	(4)	(4)	-----	LRE,LRG,LRTD,LRTE,LRTF,SRG,SRTD,SRTE,XRTD,XRTE,YRTD
			(4)	-	-----	LHTD,LRD
39	94050-05020	NUT, FLANGE, 5MM	(4)	(4)	-----	LRE,LRG,LRTD,LRTE,LRTF,SRG,SRTD,SRTE,XRTD,XRTE,YRTD
			(4)	-	-----	LHTD,LRD
40	94103-05200	WASHER, PLAIN, 5MM	(4)	(4)	-----	LRE,LRG,LRTD,LRTE,LRTF,SRG,SRTD,SRTE,XRTD,XRTE,YRTD
			(4)	-	-----	LHTD,LRD
41	94540-06029	E-RING, 6MM	(4)	(4)	-----	LRE,LRG,LRTD,LRTE,LRTF,SRG,SRTD,SRTE,XRTD,XRTE,YRTD
			(4)	-	-----	LHTD,LRD

3

FOP-4-3

REMOTE CONTROL(FLUSH MOUNT TYPE)(RIGHT)

14

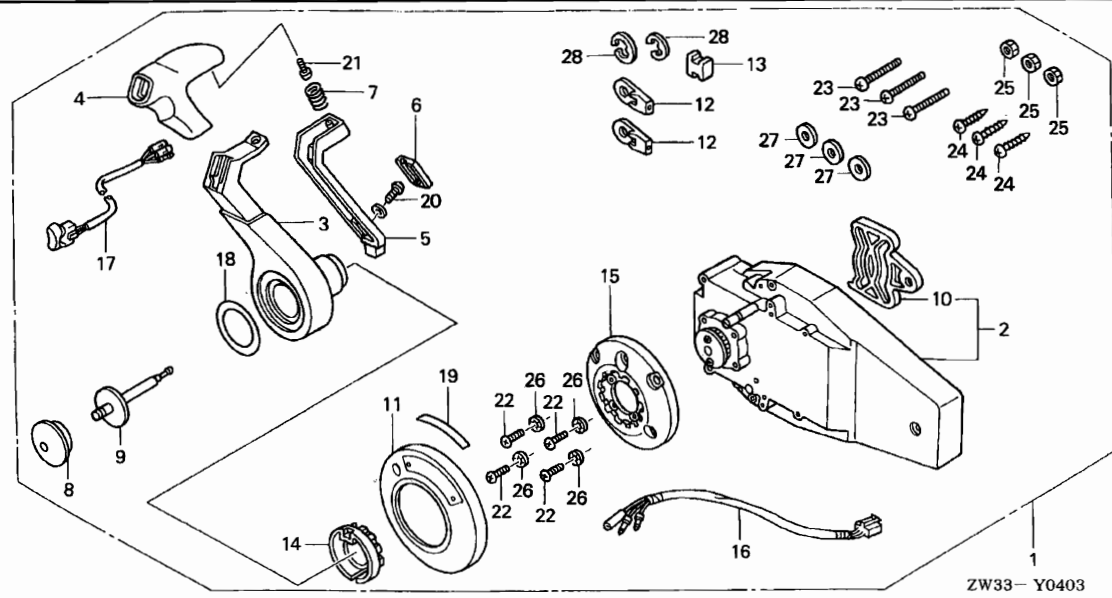

Service item	F.R.T.
BASE .....	0.2
.HANDLE, REMOTE CONTROL	
.SUB HARNESS ASSY., POWER	
TRIM-TILT	
HOUSING ASSY., R. INNER .....	0.3

3

Ref. No.	Part No.	Description	Reqd. QTY		Serial No.	Parts catalogue code
			BF 40A	BF 50A		
1	06240-ZW7-U00	BOX KIT, REMOTE CONTROL (FLUSH MOUNT)(R.)	(1)	(1)	-----	LRE,LRG,LRTD,LRTE,LRTF,SRG,SRTD,SRTE,XRTD,XRTE,YRTD
2	24810-ZW7-U01	HOUSING ASSY., R. INNER (FLUSH MOUNT)	(1)	-	-----	LHTD,LRD
3	24811-ZW7-U01	HANDLE, REMOTE CONTROL .....	(1)	(1)	-----	LRE,LRG,LRTD,LRTE,LRTF,SRG,SRTD,SRTE,XRTD,XRTE,YRTD
4	24812-ZW7-U01	COVER, GRIP .....	(1)	-	-----	LHTD,LRD
5	24813-ZW7-U01	ARM, NEUTRAL LOCK .....	(1)	(1)	-----	LRE,LRG,LRTD,LRTE,LRTF,SRG,SRTD,SRTE,XRTD,XRTE,YRTD
6	24814-ZW7-U01	COVER, LOCK ARM .....	(1)	(1)	-----	LRE,LRG,LRTD,LRTE,LRTF,SRG,SRTD,SRTE,XRTD,XRTE,YRTD
7	24815-ZW7-U01	SPRING, NEUTRAL LOCK ARM ....	(1)	(1)	-----	LRE,LRG,LRTD,LRTE,LRTF,SRG,SRTD,SRTE,XRTD,XRTE,YRTD
8	24816-ZW5-U01	BUTTON, THROTTLE .....	(1)	(1)	-----	LRE,LRG,LRTD,LRTE,LRTF,SRG,SRTD,SRTE,XRTD,XRTE,YRTD
9	24817-ZW7-U01	SHAFT, THROTTLE BUTTON .....	(1)	(1)	-----	LRE,LRG,LRTD,LRTE,LRTF,SRG,SRTD,SRTE,XRTD,XRTE,YRTD
10	24826-ZW5-U01	PLATE, DWELL .....	(1)	(1)	-----	LRE,LRG,LRTD,LRTE,LRTF,SRG,SRTD,SRTE,XRTD,XRTE,YRTD
11	24830-ZW7-U01	COVER ASSY. ....	(1)	(1)	-----	LRE,LRG,LRTD,LRTE,LRTF,SRG,SRTD,SRTE,XRTD,XRTE,YRTD
12	24831-ZW5-U01	TERMINAL, CABLE .....	(2)	(2)	-----	LRE,LRG,LRTD,LRTE,LRTF,SRG,SRTD,SRTE,XRTD,XRTE,YRTD

Ref. No.	Part No.	Description	Reqd. QTY		Serial No.	Parts catalogue code
			BF 40A 4	BF 50A 4		
13	24832-ZW5-U01	SPACER, CABLE CLAMP .....	(1)	(1)	-----	LRE,LRG,LRTD,LRTE,LRTF,SRG,SRTD,SRTE,XRTD,XRTE,YRTD LHTD,LRD
14	24832-ZW7-U01	HOLDER, NEUTRAL LOCK .....	(1)	(1)	-----	LRE,LRG,LRTD,LRTE,LRTF,SRG,SRTD,SRTE,XRTD,XRTE,YRTD LHTD,LRD
15	24833-ZW7-U01	BASE .....	(1)	(1)	-----	LRE,LRG,LRTD,LRTE,LRTF,SRG,SRTD,SRTE,XRTD,XRTE,YRTD LHTD,LRD
16	32530-ZW7-U20	SUB HARNESS ASSY., POWER TRIM-TILT (C)	(1)	(1)	-----	LRE,LRG,LRTD,LRTE,LRTF,SRG,SRTD,SRTE,XRTD,XRTE,YRTD LHTD,LRD
17	35370-ZW7-U02	SWITCH ASSY., POWER TRIM-TILT	(1)	(1)	-----	LRE,LRG,LRTD,LRTE,LRTF,SRG,SRTD,SRTE,XRTD,XRTE,YRTD LHTD,LRD
18	87701-ZW7-U00	MARK, HANDLE FLUSH MOUNT ....	(1)	(1)	-----	LRE,LRG,LRTD,LRTE,LRTF,SRG,SRTD,SRTE,XRTD,XRTE,YRTD LHTD,LRD
19	87703-ZW7-U00	MARK, FLUSH MOUNT .....	(1)	(1)	-----	LRE,LRG,LRTD,LRTE,LRTF,SRG,SRTD,SRTE,XRTD,XRTE,YRTD LHTD,LRD
20	90101-ZW7-U01	SCREW, TRUSS, 4X12 .....	(1)	(1)	-----	LRE,LRG,LRTD,LRTE,LRTF,SRG,SRTD,SRTE,XRTD,XRTE,YRTD LHTD,LRD
21	90102-ZW5-U00	SCREW, PAN, 5X10 .....	(1)	(1)	-----	LRE,LRG,LRTD,LRTE,LRTF,SRG,SRTD,SRTE,XRTD,XRTE,YRTD LHTD,LRD
22	90102-ZW7-U01	SCREW, PAN, 5X30 .....	(4)	(4)	-----	LRE,LRG,LRTD,LRTE,LRTF,SRG,SRTD,SRTE,XRTD,XRTE,YRTD LHTD,LRD
23	90103-ZW7-U01	SCREW, PAN, 6X35 .....	(3)	(3)	-----	LRE,LRG,LRTD,LRTE,LRTF,SRG,SRTD,SRTE,XRTD,XRTE,YRTD LHTD,LRD
24	90104-ZW7-U01	SCREW, TAPPING, 6X30 .....	(3)	(3)	-----	LRE,LRG,LRTD,LRTE,LRTF,SRG,SRTD,SRTE,XRTD,XRTE,YRTD LHTD,LRD
25	90301-ZW7-U01	NUT, HEX., 6MM .....	(3)	(3)	-----	LRE,LRG,LRTD,LRTE,LRTF,SRG,SRTD,SRTE,XRTD,XRTE,YRTD LHTD,LRD
26	90501-ZW5-U00	WASHER, LOCK, 5MM .....	(4)	(4)	-----	LRE,LRG,LRTD,LRTE,LRTF,SRG,SRTD,SRTE,XRTD,XRTE,YRTD LHTD,LRD
27	90502-ZW7-U00	WASHER, PLAIN, 6MM .....	(3)	(3)	-----	LRE,LRG,LRTD,LRTE,LRTF,SRG,SRTD,SRTE,XRTD,XRTE,YRTD LHTD,LRD
28	94540-06029	E-RING, 6MM .....	(2)	(2)	-----	LRE,LRG,LRTD,LRTE,LRTF,SRG,SRTD,SRTE,XRTD,XRTE,YRTD LHTD,LRD



FOP-4-4

REMOTE CONTROL(FLUSH MOUNT TYPE)(LEFT)

16

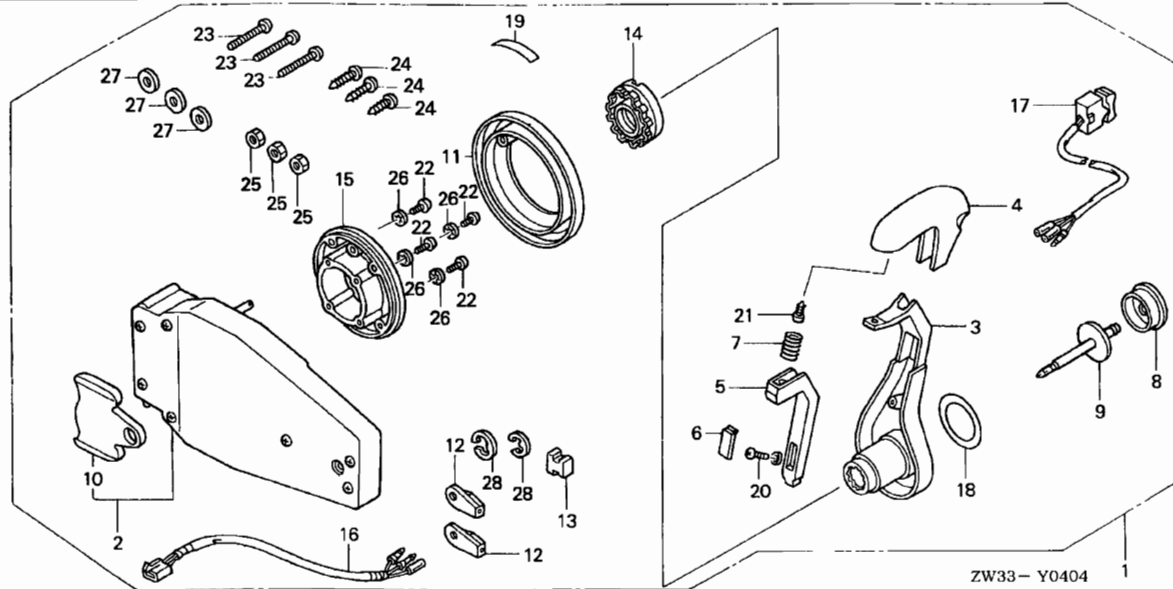

Service item	F.R.T.
BASE .....	0.2
.HANDLE, REMOTE CONTROL	
.SUB HARNESS ASSY., POWER TRIM-TILT	
.SWITCH ASSY., POWER TRIM-TILT	
HOUSING ASSY., L. INNER .....	0.3

3

Ref. No.	Part No.	Description	Reqd. QTY		Serial No.	Parts catalogue code
			BF 40A	BF 50A		
1	06240-ZW7-U10	BOX KIT, REMOTE CONTROL (FLUSH MOUNT)(L.)	(1)	(1)	-----	LRE,LRG,LRTD,LRTE,LRTF,SRG,SRTD,SRTE,XRTD,XRTE,YRTD
2	24810-ZW7-U11	HOUSING ASSY., L. INNER (FLUSH MOUNT)	(1)	-	-----	LHTD,LRD
3	24811-ZW7-U01	HANDLE, REMOTE CONTROL .....	(1)	(1)	-----	LRE,LRG,LRTD,LRTE,LRTF,SRG,SRTD,SRTE,XRTD,XRTE,YRTD
4	24812-ZW7-U01	COVER, GRIP .....	(1)	-	-----	LHTD,LRD
5	24813-ZW7-U01	ARM, NEUTRAL LOCK .....	(1)	(1)	-----	LRE,LRG,LRTD,LRTE,LRTF,SRG,SRTD,SRTE,XRTD,XRTE,YRTD
6	24814-ZW7-U01	COVER, LOCK ARM .....	(1)	(1)	-----	LRE,LRG,LRTD,LRTE,LRTF,SRG,SRTD,SRTE,XRTD,XRTE,YRTD
7	24815-ZW7-U01	SPRING, NEUTRAL LOCK ARM ....	(1)	(1)	-----	LRE,LRG,LRTD,LRTE,LRTF,SRG,SRTD,SRTE,XRTD,XRTE,YRTD
8	24816-ZW5-U01	BUTTON, THROTTLE .....	(1)	(1)	-----	LRE,LRG,LRTD,LRTE,LRTF,SRG,SRTD,SRTE,XRTD,XRTE,YRTD
9	24817-ZW7-U01	SHAFT, THROTTLE BUTTON .....	(1)	(1)	-----	LRE,LRG,LRTD,LRTE,LRTF,SRG,SRTD,SRTE,XRTD,XRTE,YRTD
10	24826-ZW5-U01	PLATE, DWELL .....	(1)	(1)	-----	LRE,LRG,LRTD,LRTE,LRTF,SRG,SRTD,SRTE,XRTD,XRTE,YRTD
11	24830-ZW7-U01	COVER ASSY. ....	(1)	(1)	-----	LRE,LRG,LRTD,LRTE,LRTF,SRG,SRTD,SRTE,XRTD,XRTE,YRTD
12	24831-ZW5-U01	TERMINAL, CABLE .....	(2)	(2)	-----	LRE,LRG,LRTD,LRTE,LRTF,SRG,SRTD,SRTE,XRTD,XRTE,YRTD
			(2)	-	-----	LHTD,LRD

Ref. No.	Part No.	Description	Reqd. QTY		Serial No.	Parts catalogue code
			BF 40A 4	BF 50A 4		
13	24832-ZW5-U01	SPACER, CABLE CLAMP .....	(1)	(1)	-----	LRE,LRG,LRTD,LRTE,LRTF,SRG,SRTD,SRTE,XRTD,XRTE,YRTD LHTD,LRD
14	24832-ZW7-U01	HOLDER, NEUTRAL LOCK .....	(1)	(1)	-----	LRE,LRG,LRTD,LRTE,LRTF,SRG,SRTD,SRTE,XRTD,XRTE,YRTD LHTD,LRD
15	24833-ZW7-U01	BASE .....	(1)	(1)	-----	LRE,LRG,LRTD,LRTE,LRTF,SRG,SRTD,SRTE,XRTD,XRTE,YRTD LHTD,LRD
16	32530-ZW7-U20	SUB HARNESS ASSY., POWER TRIM-TILT (C)	(1)	(1)	-----	LRE,LRG,LRTD,LRTE,LRTF,SRG,SRTD,SRTE,XRTD,XRTE,YRTD LHTD,LRD
17	35370-ZW7-U02	SWITCH ASSY., POWER TRIM-TILT	(1)	(1)	-----	LRE,LRG,LRTD,LRTE,LRTF,SRG,SRTD,SRTE,XRTD,XRTE,YRTD LHTD,LRD
18	87701-ZW7-U00	MARK, HANDLE FLUSH MOUNT ....	(1)	(1)	-----	LRE,LRG,LRTD,LRTE,LRTF,SRG,SRTD,SRTE,XRTD,XRTE,YRTD LHTD,LRD
19	87703-ZW7-U00	MARK, FLUSH MOUNT .....	(1)	(1)	-----	LRE,LRG,LRTD,LRTE,LRTF,SRG,SRTD,SRTE,XRTD,XRTE,YRTD LHTD,LRD
20	90101-ZW7-U01	SCREW, TRUSS, 4X12 .....	(1)	(1)	-----	LRE,LRG,LRTD,LRTE,LRTF,SRG,SRTD,SRTE,XRTD,XRTE,YRTD LHTD,LRD
21	90102-ZW5-U00	SCREW, PAN, 5X10 .....	(1)	(1)	-----	LRE,LRG,LRTD,LRTE,LRTF,SRG,SRTD,SRTE,XRTD,XRTE,YRTD LHTD,LRD
22	90102-ZW7-U01	SCREW, PAN, 5X30 .....	(4)	(4)	-----	LRE,LRG,LRTD,LRTE,LRTF,SRG,SRTD,SRTE,XRTD,XRTE,YRTD LHTD,LRD
23	90103-ZW7-U01	SCREW, PAN, 6X35 .....	(3)	(3)	-----	LRE,LRG,LRTD,LRTE,LRTF,SRG,SRTD,SRTE,XRTD,XRTE,YRTD LHTD,LRD
24	90104-ZW7-U01	SCREW, TAPPING, 6X30 .....	(3)	(3)	-----	LRE,LRG,LRTD,LRTE,LRTF,SRG,SRTD,SRTE,XRTD,XRTE,YRTD LHTD,LRD
25	90301-ZW7-U01	NUT, HEX., 6MM .....	(3)	(3)	-----	LRE,LRG,LRTD,LRTE,LRTF,SRG,SRTD,SRTE,XRTD,XRTE,YRTD LHTD,LRD
26	90501-ZW5-U00	WASHER, LOCK, 5MM .....	(4)	(4)	-----	LRE,LRG,LRTD,LRTE,LRTF,SRG,SRTD,SRTE,XRTD,XRTE,YRTD LHTD,LRD
27	90502-ZW7-U00	WASHER, PLAIN, 6MM .....	(3)	(3)	-----	LRE,LRG,LRTD,LRTE,LRTF,SRG,SRTD,SRTE,XRTD,XRTE,YRTD LHTD,LRD
28	94540-06029	E-RING, 6MM .....	(2)	(2)	-----	LRE,LRG,LRTD,LRTE,LRTF,SRG,SRTD,SRTE,XRTD,XRTE,YRTD LHTD,LRD



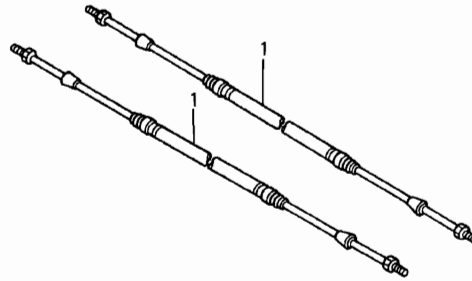

ZW33- Y0500

Service item F.R.T.  
NOT INFORMATION .....

3

Ref. No.	Part No.	Description	Reqd. QTY		Serial No.	Parts catalogue code
			BF 40A 4	BF 50A 4		
1	24911-ZW7-U01	CABLE ASSY., PUSH-PULL (33C-5FT)	(2)	(2)	-----	LRE,LRG,LRTD,LRTE,LRTF,SRG,SRTD,SRTE,XRTD,XRTE,YRTD LHTD,LRD
	24912-ZW7-U01	CABLE ASSY., PUSH-PULL (33C-6FT)	(2)	(2)	-----	LRE,LRG,LRTD,LRTE,LRTF,SRG,SRTD,SRTE,XRTD,XRTE,YRTD LHTD,LRD
	24913-ZW7-U01	CABLE ASSY., PUSH-PULL (33C-7FT)	(2)	(2)	-----	LRE,LRG,LRTD,LRTE,LRTF,SRG,SRTD,SRTE,XRTD,XRTE,YRTD LHTD,LRD
	24914-ZW7-U01	CABLE ASSY., PUSH-PULL (33C-8FT)	(2)	(2)	-----	LRE,LRG,LRTD,LRTE,LRTF,SRG,SRTD,SRTE,XRTD,XRTE,YRTD LHTD,LRD
	24915-ZW7-U01	CABLE ASSY., PUSH-PULL (33C-9FT)	(2)	(2)	-----	LRE,LRG,LRTD,LRTE,LRTF,SRG,SRTD,SRTE,XRTD,XRTE,YRTD LHTD,LRD
	24916-ZW7-U01	CABLE ASSY., PUSH-PULL (33C-10FT)	(2)	(2)	-----	LRE,LRG,LRTD,LRTE,LRTF,SRG,SRTD,SRTE,XRTD,XRTE,YRTD LHTD,LRD
	24917-ZW7-U01	CABLE ASSY., PUSH-PULL (33C-11FT)	(2)	(2)	-----	LRE,LRG,LRTD,LRTE,LRTF,SRG,SRTD,SRTE,XRTD,XRTE,YRTD LHTD,LRD
	24918-ZW7-U01	CABLE ASSY., PUSH-PULL (33C-12FT)	(2)	(2)	-----	LRE,LRG,LRTD,LRTE,LRTF,SRG,SRTD,SRTE,XRTD,XRTE,YRTD LHTD,LRD
	24919-ZW7-U01	CABLE ASSY., PUSH-PULL (33C-13FT)	(2)	(2)	-----	LRE,LRG,LRTD,LRTE,LRTF,SRG,SRTD,SRTE,XRTD,XRTE,YRTD LHTD,LRD



Ref. No.	Part No.	Description	Reqd. QTY		Serial No.	Parts catalogue code
			BF 40A	BF 50A		
(1)	24920-ZW7-U01	CABLE ASSY., PUSH-PULL (33C-14FT)	(2)	(2)	-----	LRE,LRG,LRTD,LRTE,LRTF,SRG,SRTD,SRTE,XRTD,XRTE,YRTD LHTD,LRD
	24921-ZW7-U01	CABLE ASSY., PUSH-PULL (33C-15FT)	(2)	(2)	-----	LRE,LRG,LRTD,LRTE,LRTF,SRG,SRTD,SRTE,XRTD,XRTE,YRTD LHTD,LRD
	24922-ZW7-U01	CABLE ASSY., PUSH-PULL (33C-16FT)	(2)	(2)	-----	LRE,LRG,LRTD,LRTE,LRTF,SRG,SRTD,SRTE,XRTD,XRTE,YRTD LHTD,LRD
	24923-ZW7-U01	CABLE ASSY., PUSH-PULL (33C-17FT)	(2)	(2)	-----	LRE,LRG,LRTD,LRTE,LRTF,SRG,SRTD,SRTE,XRTD,XRTE,YRTD LHTD,LRD
	24924-ZW7-U01	CABLE ASSY., PUSH-PULL (33C-18FT)	(2)	(2)	-----	LRE,LRG,LRTD,LRTE,LRTF,SRG,SRTD,SRTE,XRTD,XRTE,YRTD LHTD,LRD
	24925-ZW7-U01	CABLE ASSY., PUSH-PULL (33C-19FT)	(2)	(2)	-----	LRE,LRG,LRTD,LRTE,LRTF,SRG,SRTD,SRTE,XRTD,XRTE,YRTD LHTD,LRD
	24926-ZW7-U01	CABLE ASSY., PUSH-PULL (33C-20FT)	(2)	(2)	-----	LRE,LRG,LRTD,LRTE,LRTF,SRG,SRTD,SRTE,XRTD,XRTE,YRTD LHTD,LRD
	24927-ZW7-U01	CABLE ASSY., PUSH-PULL (33C-21FT)	(2)	(2)	-----	LRE,LRG,LRTD,LRTE,LRTF,SRG,SRTD,SRTE,XRTD,XRTE,YRTD LHTD,LRD
	24928-ZW7-U01	CABLE ASSY., PUSH-PULL (33C-22FT)	(2)	(2)	-----	LRE,LRG,LRTD,LRTE,LRTF,SRG,SRTD,SRTE,XRTD,XRTE,YRTD LHTD,LRD
	24929-ZW7-U01	CABLE ASSY., PUSH-PULL (33C-23FT)	(2)	(2)	-----	LRE,LRG,LRTD,LRTE,LRTF,SRG,SRTD,SRTE,XRTD,XRTE,YRTD LHTD,LRD
	24930-ZW7-U01	CABLE ASSY., PUSH-PULL (33C-24FT)	(2)	(2)	-----	LRE,LRG,LRTD,LRTE,LRTF,SRG,SRTD,SRTE,XRTD,XRTE,YRTD LHTD,LRD
	24931-ZW7-U01	CABLE ASSY., PUSH-PULL (33C-25FT)	(2)	(2)	-----	LRE,LRG,LRTD,LRTE,LRTF,SRG,SRTD,SRTE,XRTD,XRTE,YRTD LHTD,LRD
	24932-ZW7-U01	CABLE ASSY., PUSH-PULL (33C-26FT)	(2)	(2)	-----	LRE,LRG,LRTD,LRTE,LRTF,SRG,SRTD,SRTE,XRTD,XRTE,YRTD LHTD,LRD
	24933-ZW7-U01	CABLE ASSY., PUSH-PULL (33C-27FT)	(2)	(2)	-----	LRE,LRG,LRTD,LRTE,LRTF,SRG,SRTD,SRTE,XRTD,XRTE,YRTD LHTD,LRD
	24934-ZW7-U01	CABLE ASSY., PUSH-PULL (33C-28FT)	(2)	(2)	-----	LRE,LRG,LRTD,LRTE,LRTF,SRG,SRTD,SRTE,XRTD,XRTE,YRTD LHTD,LRD
	24935-ZW7-U01	CABLE ASSY., PUSH-PULL (33C-29FT)	(2)	(2)	-----	LRE,LRG,LRTD,LRTE,LRTF,SRG,SRTD,SRTE,XRTD,XRTE,YRTD LHTD,LRD
	24936-ZW7-U01	CABLE ASSY., PUSH-PULL (33C-30FT)	(2)	(2)	-----	LRE,LRG,LRTD,LRTE,LRTF,SRG,SRTD,SRTE,XRTD,XRTE,YRTD LHTD,LRD
	24937-ZW7-U01	CABLE ASSY., PUSH-PULL (33C-31FT)	(2)	(2)	-----	LRE,LRG,LRTD,LRTE,LRTF,SRG,SRTD,SRTE,XRTD,XRTE,YRTD LHTD,LRD
	24938-ZW7-U01	CABLE ASSY., PUSH-PULL (33C-32FT)	(2)	(2)	-----	LRE,LRG,LRTD,LRTE,LRTF,SRG,SRTD,SRTE,XRTD,XRTE,YRTD LHTD,LRD

3

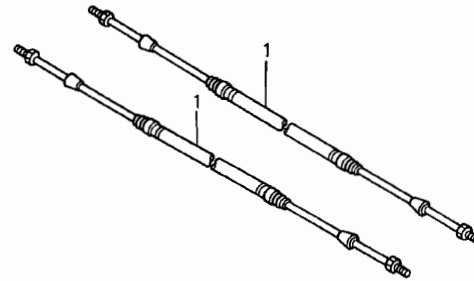

ZW33- Y0500

3

Ref. No.	Part No.	Description	Reqd. QTY		Serial No.	Parts catalogue code
			BF 40A	BF 50A		
(1)	24910-ZY3-003	CABLE COMP., REMOTE CONTROL (10')(LOW FRICTION)	(2)	(2)	-----	LRE,LRG,LRTD,LRTE,LRTF,SRG,SRTD,SRTE,XRTD,XRTE,YRTD
			(2)	-	-----	LHTD,LRD
	24911-ZY3-003	CABLE COMP., REMOTE CONTROL (11')(LOW FRICTION)	(2)	(2)	-----	LRE,LRG,LRTD,LRTE,LRTF,SRG,SRTD,SRTE,XRTD,XRTE,YRTD
			(2)	-	-----	LHTD,LRD
	24912-ZY3-003	CABLE COMP., REMOTE CONTROL (12')(LOW FRICTION)	(2)	(2)	-----	LRE,LRG,LRTD,LRTE,LRTF,SRG,SRTD,SRTE,XRTD,XRTE,YRTD
			(2)	-	-----	LHTD,LRD
	24913-ZY3-003	CABLE COMP., REMOTE CONTROL (13')(LOW FRICTION)	(2)	(2)	-----	LRE,LRG,LRTD,LRTE,LRTF,SRG,SRTD,SRTE,XRTD,XRTE,YRTD
			(2)	-	-----	LHTD,LRD
	24914-ZY3-003	CABLE COMP., REMOTE CONTROL (14')(LOW FRICTION)	(2)	(2)	-----	LRE,LRG,LRTD,LRTE,LRTF,SRG,SRTD,SRTE,XRTD,XRTE,YRTD
			(2)	-	-----	LHTD,LRD
	24915-ZY3-003	CABLE COMP., REMOTE CONTROL (15')(LOW FRICTION)	(2)	(2)	-----	LRE,LRG,LRTD,LRTE,LRTF,SRG,SRTD,SRTE,XRTD,XRTE,YRTD
			(2)	-	-----	LHTD,LRD
	24916-ZY3-003	CABLE COMP., REMOTE CONTROL (16')(LOW FRICTION)	(2)	(2)	-----	LRE,LRG,LRTD,LRTE,LRTF,SRG,SRTD,SRTE,XRTD,XRTE,YRTD
			(2)	-	-----	LHTD,LRD
	24917-ZY3-003	CABLE COMP., REMOTE CONTROL (17')(LOW FRICTION)	(2)	(2)	-----	LRE,LRG,LRTD,LRTE,LRTF,SRG,SRTD,SRTE,XRTD,XRTE,YRTD
			(2)	-	-----	LHTD,LRD
	24918-ZY3-003	CABLE COMP., REMOTE CONTROL (18')(LOW FRICTION)	(2)	(2)	-----	LRE,LRG,LRTD,LRTE,LRTF,SRG,SRTD,SRTE,XRTD,XRTE,YRTD
			(2)	-	-----	LHTD,LRD

Ref. No.	Part No.	Description	Reqd. QTY		Serial No.	Parts catalogue code
			BF 40A 4	BF 50A 4		
(1)	24919-ZY3-003	CABLE COMP., REMOTE CONTROL (19')(LOW FRICTION)	(2)	(2)	-----	LRE,LRG,LRTD,LRTE,LRTF,SRG,SRTD,SRTE,XRTD,XRTE,YRTD LHTD,LRD
	24920-ZY3-003	CABLE COMP., REMOTE CONTROL (20')(LOW FRICTION)	(2)	(2)	-----	LRE,LRG,LRTD,LRTE,LRTF,SRG,SRTD,SRTE,XRTD,XRTE,YRTD LHTD,LRD
	24921-ZY3-003	CABLE COMP., REMOTE CONTROL (21')(LOW FRICTION)	(2)	(2)	-----	LRE,LRG,LRTD,LRTE,LRTF,SRG,SRTD,SRTE,XRTD,XRTE,YRTD LHTD,LRD
	24922-ZY3-003	CABLE COMP., REMOTE CONTROL (22')(LOW FRICTION)	(2)	(2)	-----	LRE,LRG,LRTD,LRTE,LRTF,SRG,SRTD,SRTE,XRTD,XRTE,YRTD LHTD,LRD
	24923-ZY3-003	CABLE COMP., REMOTE CONTROL (23')(LOW FRICTION)	(2)	(2)	-----	LRE,LRG,LRTD,LRTE,LRTF,SRG,SRTD,SRTE,XRTD,XRTE,YRTD LHTD,LRD
	24924-ZY3-003	CABLE COMP., REMOTE CONTROL (24')(LOW FRICTION)	(2)	(2)	-----	LRE,LRG,LRTD,LRTE,LRTF,SRG,SRTD,SRTE,XRTD,XRTE,YRTD LHTD,LRD
	24925-ZY3-003	CABLE COMP., REMOTE CONTROL (25')(LOW FRICTION)	(2)	(2)	-----	LRE,LRG,LRTD,LRTE,LRTF,SRG,SRTD,SRTE,XRTD,XRTE,YRTD LHTD,LRD
	24926-ZY3-003	CABLE COMP., REMOTE CONTROL (26')(LOW FRICTION)	(2)	(2)	-----	LRE,LRG,LRTD,LRTE,LRTF,SRG,SRTD,SRTE,XRTD,XRTE,YRTD LHTD,LRD
	24927-ZY3-003	CABLE COMP., REMOTE CONTROL (27')(LOW FRICTION)	(2)	(2)	-----	LRE,LRG,LRTD,LRTE,LRTF,SRG,SRTD,SRTE,XRTD,XRTE,YRTD LHTD,LRD
	24928-ZY3-003	CABLE COMP., REMOTE CONTROL (28')(LOW FRICTION)	(2)	(2)	-----	LRE,LRG,LRTD,LRTE,LRTF,SRG,SRTD,SRTE,XRTD,XRTE,YRTD LHTD,LRD
	24929-ZY3-003	CABLE COMP., REMOTE CONTROL (29')(LOW FRICTION)	(2)	(2)	-----	LRE,LRG,LRTD,LRTE,LRTF,SRG,SRTD,SRTE,XRTD,XRTE,YRTD LHTD,LRD
	24930-ZY3-003	CABLE COMP., REMOTE CONTROL (30')(LOW FRICTION)	(2)	(2)	-----	LRE,LRG,LRTD,LRTE,LRTF,SRG,SRTD,SRTE,XRTD,XRTE,YRTD LHTD,LRD
	24931-ZY3-003	CABLE COMP., REMOTE CONTROL (31')(LOW FRICTION)	(2)	(2)	-----	LRE,LRG,LRTD,LRTE,LRTF,SRG,SRTD,SRTE,XRTD,XRTE,YRTD LHTD,LRD
	24932-ZY3-003	CABLE COMP., REMOTE CONTROL (32')(LOW FRICTION)	(2)	(2)	-----	LRE,LRG,LRTD,LRTE,LRTF,SRG,SRTD,SRTE,XRTD,XRTE,YRTD LHTD,LRD
	24933-ZY3-003	CABLE COMP., REMOTE CONTROL (33')(LOW FRICTION)	(2)	(2)	-----	LRE,LRG,LRTD,LRTE,LRTF,SRG,SRTD,SRTE,XRTD,XRTE,YRTD LHTD,LRD
	24934-ZY3-003	CABLE COMP., REMOTE CONTROL (34')(LOW FRICTION)	(2)	(2)	-----	LRE,LRG,LRTD,LRTE,LRTF,SRG,SRTD,SRTE,XRTD,XRTE,YRTD LHTD,LRD
	24935-ZY3-003	CABLE COMP., REMOTE CONTROL (35')(LOW FRICTION)	(2)	(2)	-----	LRE,LRG,LRTD,LRTE,LRTF,SRG,SRTD,SRTE,XRTD,XRTE,YRTD LHTD,LRD

FR.

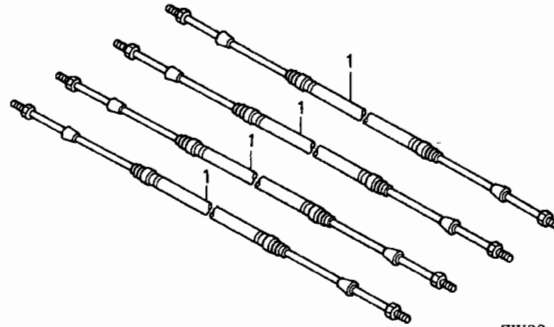
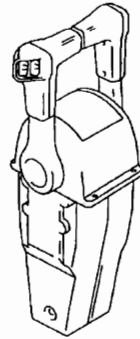

ZW33 - Y0501

Service item F.R.T.  
NOT INFORMATION .....

3

Ref. No.	Part No.	Description	Reqd. QTY		Serial No.	Parts catalogue code
			BF 40A	BF 50A		
1	24911-ZW7-U01	CABLE ASSY., PUSH-PULL (33C-5FT)	(4)	(4)	-----	LRE,LRG,LRTD,LRTE,LRTF,SRG,SRTD,SRTE,XRTD,XRTE,YRTD
			(4)	-	-----	LHTD,LRD
	24912-ZW7-U01	CABLE ASSY., PUSH-PULL (33C-6FT)	(4)	(4)	-----	LRE,LRG,LRTD,LRTE,LRTF,SRG,SRTD,SRTE,XRTD,XRTE,YRTD
			(4)	-	-----	LHTD,LRD
	24913-ZW7-U01	CABLE ASSY., PUSH-PULL (33C-7FT)	(4)	(4)	-----	LRE,LRG,LRTD,LRTE,LRTF,SRG,SRTD,SRTE,XRTD,XRTE,YRTD
			(4)	-	-----	LHTD,LRD
	24914-ZW7-U01	CABLE ASSY., PUSH-PULL (33C-8FT)	(4)	(4)	-----	LRE,LRG,LRTD,LRTE,LRTF,SRG,SRTD,SRTE,XRTD,XRTE,YRTD
			(4)	-	-----	LHTD,LRD
	24915-ZW7-U01	CABLE ASSY., PUSH-PULL (33C-9FT)	(4)	(4)	-----	LRE,LRG,LRTD,LRTE,LRTF,SRG,SRTD,SRTE,XRTD,XRTE,YRTD
			(4)	-	-----	LHTD,LRD
	24916-ZW7-U01	CABLE ASSY., PUSH-PULL (33C-10FT)	(4)	(4)	-----	LRE,LRG,LRTD,LRTE,LRTF,SRG,SRTD,SRTE,XRTD,XRTE,YRTD
			(4)	-	-----	LHTD,LRD
	24917-ZW7-U01	CABLE ASSY., PUSH-PULL (33C-11FT)	(4)	(4)	-----	LRE,LRG,LRTD,LRTE,LRTF,SRG,SRTD,SRTE,XRTD,XRTE,YRTD
			(4)	-	-----	LHTD,LRD
	24918-ZW7-U01	CABLE ASSY., PUSH-PULL (33C-12FT)	(4)	(4)	-----	LRE,LRG,LRTD,LRTE,LRTF,SRG,SRTD,SRTE,XRTD,XRTE,YRTD
			(4)	-	-----	LHTD,LRD
	24919-ZW7-U01	CABLE ASSY., PUSH-PULL (33C-13FT)	(4)	(4)	-----	LRE,LRG,LRTD,LRTE,LRTF,SRG,SRTD,SRTE,XRTD,XRTE,YRTD
			(4)	-	-----	LHTD,LRD

Ref. No.	Part No.	Description	Reqd. QTY		Serial No.	Parts catalogue code
			BF 40A 4	BF 50A 4		
(1)	24920-ZW7-U01	CABLE ASSY., PUSH-PULL (33C-14FT)	(4)	(4)	-----	LRE,LRG,LRTD,LRTE,LRTF,SRG,SRTD,SRTE,XRTD,XRTE,YRTD LHTD,LRD
	24921-ZW7-U01	CABLE ASSY., PUSH-PULL (33C-15FT)	(4)	(4)	-----	LRE,LRG,LRTD,LRTE,LRTF,SRG,SRTD,SRTE,XRTD,XRTE,YRTD LHTD,LRD
	24922-ZW7-U01	CABLE ASSY., PUSH-PULL (33C-16FT)	(4)	(4)	-----	LRE,LRG,LRTD,LRTE,LRTF,SRG,SRTD,SRTE,XRTD,XRTE,YRTD LHTD,LRD
	24923-ZW7-U01	CABLE ASSY., PUSH-PULL (33C-17FT)	(4)	(4)	-----	LRE,LRG,LRTD,LRTE,LRTF,SRG,SRTD,SRTE,XRTD,XRTE,YRTD LHTD,LRD
	24924-ZW7-U01	CABLE ASSY., PUSH-PULL (33C-18FT)	(4)	(4)	-----	LRE,LRG,LRTD,LRTE,LRTF,SRG,SRTD,SRTE,XRTD,XRTE,YRTD LHTD,LRD
	24925-ZW7-U01	CABLE ASSY., PUSH-PULL (33C-19FT)	(4)	(4)	-----	LRE,LRG,LRTD,LRTE,LRTF,SRG,SRTD,SRTE,XRTD,XRTE,YRTD LHTD,LRD
	24926-ZW7-U01	CABLE ASSY., PUSH-PULL (33C-20FT)	(4)	(4)	-----	LRE,LRG,LRTD,LRTE,LRTF,SRG,SRTD,SRTE,XRTD,XRTE,YRTD LHTD,LRD
	24927-ZW7-U01	CABLE ASSY., PUSH-PULL (33C-21FT)	(4)	(4)	-----	LRE,LRG,LRTD,LRTE,LRTF,SRG,SRTD,SRTE,XRTD,XRTE,YRTD LHTD,LRD
	24928-ZW7-U01	CABLE ASSY., PUSH-PULL (33C-22FT)	(4)	(4)	-----	LRE,LRG,LRTD,LRTE,LRTF,SRG,SRTD,SRTE,XRTD,XRTE,YRTD LHTD,LRD
	24929-ZW7-U01	CABLE ASSY., PUSH-PULL (33C-23FT)	(4)	(4)	-----	LRE,LRG,LRTD,LRTE,LRTF,SRG,SRTD,SRTE,XRTD,XRTE,YRTD LHTD,LRD
	24930-ZW7-U01	CABLE ASSY., PUSH-PULL (33C-24FT)	(4)	(4)	-----	LRE,LRG,LRTD,LRTE,LRTF,SRG,SRTD,SRTE,XRTD,XRTE,YRTD LHTD,LRD
	24931-ZW7-U01	CABLE ASSY., PUSH-PULL (33C-25FT)	(4)	(4)	-----	LRE,LRG,LRTD,LRTE,LRTF,SRG,SRTD,SRTE,XRTD,XRTE,YRTD LHTD,LRD
	24932-ZW7-U01	CABLE ASSY., PUSH-PULL (33C-26FT)	(4)	(4)	-----	LRE,LRG,LRTD,LRTE,LRTF,SRG,SRTD,SRTE,XRTD,XRTE,YRTD LHTD,LRD
	24933-ZW7-U01	CABLE ASSY., PUSH-PULL (33C-27FT)	(4)	(4)	-----	LRE,LRG,LRTD,LRTE,LRTF,SRG,SRTD,SRTE,XRTD,XRTE,YRTD LHTD,LRD
	24934-ZW7-U01	CABLE ASSY., PUSH-PULL (33C-28FT)	(4)	(4)	-----	LRE,LRG,LRTD,LRTE,LRTF,SRG,SRTD,SRTE,XRTD,XRTE,YRTD LHTD,LRD
	24935-ZW7-U01	CABLE ASSY., PUSH-PULL (33C-29FT)	(4)	(4)	-----	LRE,LRG,LRTD,LRTE,LRTF,SRG,SRTD,SRTE,XRTD,XRTE,YRTD LHTD,LRD
	24936-ZW7-U01	CABLE ASSY., PUSH-PULL (33C-30FT)	(4)	(4)	-----	LRE,LRG,LRTD,LRTE,LRTF,SRG,SRTD,SRTE,XRTD,XRTE,YRTD LHTD,LRD
	24937-ZW7-U01	CABLE ASSY., PUSH-PULL (33C-31FT)	(4)	(4)	-----	LRE,LRG,LRTD,LRTE,LRTF,SRG,SRTD,SRTE,XRTD,XRTE,YRTD LHTD,LRD
	24938-ZW7-U01	CABLE ASSY., PUSH-PULL (33C-32FT)	(4)	(4)	-----	LRE,LRG,LRTD,LRTE,LRTF,SRG,SRTD,SRTE,XRTD,XRTE,YRTD LHTD,LRD

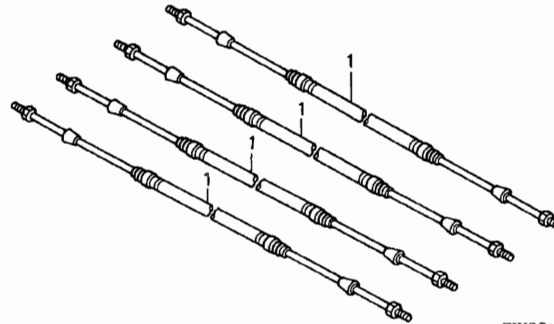
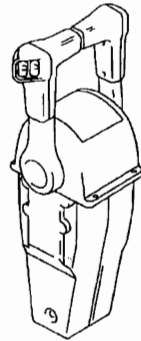

ZW33 - Y0501

3

Ref. No.	Part No.	Description	Reqd. QTY		Serial No.	Parts catalogue code
			BF 40A	BF 50A		
(1)	24910-ZY3-003	CABLE COMP., REMOTE CONTROL (10') (LOW FRICTION)	(4)	(4)	-----	LRE,LRG,LRTD,LRTE,LRTF,SRG,SRTD,SRTE,XRTD,XRTE,YRTD,LHTD,LRD
	24911-ZY3-003	CABLE COMP., REMOTE CONTROL (11') (LOW FRICTION)	(4)	(4)	-----	LRE,LRG,LRTD,LRTE,LRTF,SRG,SRTD,SRTE,XRTD,XRTE,YRTD,LHTD,LRD
	24912-ZY3-003	CABLE COMP., REMOTE CONTROL (12') (LOW FRICTION)	(4)	(4)	-----	LRE,LRG,LRTD,LRTE,LRTF,SRG,SRTD,SRTE,XRTD,XRTE,YRTD,LHTD,LRD
	24913-ZY3-003	CABLE COMP., REMOTE CONTROL (13') (LOW FRICTION)	(4)	(4)	-----	LRE,LRG,LRTD,LRTE,LRTF,SRG,SRTD,SRTE,XRTD,XRTE,YRTD,LHTD,LRD
	24914-ZY3-003	CABLE COMP., REMOTE CONTROL (14') (LOW FRICTION)	(4)	(4)	-----	LRE,LRG,LRTD,LRTE,LRTF,SRG,SRTD,SRTE,XRTD,XRTE,YRTD,LHTD,LRD
	24915-ZY3-003	CABLE COMP., REMOTE CONTROL (15') (LOW FRICTION)	(4)	(4)	-----	LRE,LRG,LRTD,LRTE,LRTF,SRG,SRTD,SRTE,XRTD,XRTE,YRTD,LHTD,LRD
	24916-ZY3-003	CABLE COMP., REMOTE CONTROL (16') (LOW FRICTION)	(4)	(4)	-----	LRE,LRG,LRTD,LRTE,LRTF,SRG,SRTD,SRTE,XRTD,XRTE,YRTD,LHTD,LRD
	24917-ZY3-003	CABLE COMP., REMOTE CONTROL (17') (LOW FRICTION)	(4)	(4)	-----	LRE,LRG,LRTD,LRTE,LRTF,SRG,SRTD,SRTE,XRTD,XRTE,YRTD,LHTD,LRD
	24918-ZY3-003	CABLE COMP., REMOTE CONTROL (18') (LOW FRICTION)	(4)	(4)	-----	LRE,LRG,LRTD,LRTE,LRTF,SRG,SRTD,SRTE,XRTD,XRTE,YRTD,LHTD,LRD

Ref. No.	Part No.	Description	Reqd. QTY		Serial No.	Parts catalogue code
			BF 40A 4	BF 50A 4		
(1)	24919-ZY3-003	CABLE COMP., REMOTE CONTROL (19')(LOW FRICTION)	(4)	(4)	-----	LRE,LRG,LRTD,LRTE,LRTF,SRG,SRTD,SRTE,XRTD,XRTE,YRTD LHTD,LRD
	24920-ZY3-003	CABLE COMP., REMOTE CONTROL (20')(LOW FRICTION)	(4)	(4)	-----	LRE,LRG,LRTD,LRTE,LRTF,SRG,SRTD,SRTE,XRTD,XRTE,YRTD LHTD,LRD
	24921-ZY3-003	CABLE COMP., REMOTE CONTROL (21')(LOW FRICTION)	(4)	(4)	-----	LRE,LRG,LRTD,LRTE,LRTF,SRG,SRTD,SRTE,XRTD,XRTE,YRTD LHTD,LRD
	24922-ZY3-003	CABLE COMP., REMOTE CONTROL (22')(LOW FRICTION)	(4)	(4)	-----	LRE,LRG,LRTD,LRTE,LRTF,SRG,SRTD,SRTE,XRTD,XRTE,YRTD LHTD,LRD
	24923-ZY3-003	CABLE COMP., REMOTE CONTROL (23')(LOW FRICTION)	(4)	(4)	-----	LRE,LRG,LRTD,LRTE,LRTF,SRG,SRTD,SRTE,XRTD,XRTE,YRTD LHTD,LRD
	24924-ZY3-003	CABLE COMP., REMOTE CONTROL (24')(LOW FRICTION)	(4)	(4)	-----	LRE,LRG,LRTD,LRTE,LRTF,SRG,SRTD,SRTE,XRTD,XRTE,YRTD LHTD,LRD
	24925-ZY3-003	CABLE COMP., REMOTE CONTROL (25')(LOW FRICTION)	(4)	(4)	-----	LRE,LRG,LRTD,LRTE,LRTF,SRG,SRTD,SRTE,XRTD,XRTE,YRTD LHTD,LRD
	24926-ZY3-003	CABLE COMP., REMOTE CONTROL (26')(LOW FRICTION)	(4)	(4)	-----	LRE,LRG,LRTD,LRTE,LRTF,SRG,SRTD,SRTE,XRTD,XRTE,YRTD LHTD,LRD
	24927-ZY3-003	CABLE COMP., REMOTE CONTROL (27')(LOW FRICTION)	(4)	(4)	-----	LRE,LRG,LRTD,LRTE,LRTF,SRG,SRTD,SRTE,XRTD,XRTE,YRTD LHTD,LRD
	24928-ZY3-003	CABLE COMP., REMOTE CONTROL (28')(LOW FRICTION)	(4)	(4)	-----	LRE,LRG,LRTD,LRTE,LRTF,SRG,SRTD,SRTE,XRTD,XRTE,YRTD LHTD,LRD
	24929-ZY3-003	CABLE COMP., REMOTE CONTROL (29')(LOW FRICTION)	(4)	(4)	-----	LRE,LRG,LRTD,LRTE,LRTF,SRG,SRTD,SRTE,XRTD,XRTE,YRTD LHTD,LRD
	24930-ZY3-003	CABLE COMP., REMOTE CONTROL (30')(LOW FRICTION)	(4)	(4)	-----	LRE,LRG,LRTD,LRTE,LRTF,SRG,SRTD,SRTE,XRTD,XRTE,YRTD LHTD,LRD
	24931-ZY3-003	CABLE COMP., REMOTE CONTROL (31')(LOW FRICTION)	(4)	(4)	-----	LRE,LRG,LRTD,LRTE,LRTF,SRG,SRTD,SRTE,XRTD,XRTE,YRTD LHTD,LRD
	24932-ZY3-003	CABLE COMP., REMOTE CONTROL (32')(LOW FRICTION)	(4)	(4)	-----	LRE,LRG,LRTD,LRTE,LRTF,SRG,SRTD,SRTE,XRTD,XRTE,YRTD LHTD,LRD
	24933-ZY3-003	CABLE COMP., REMOTE CONTROL (33')(LOW FRICTION)	(4)	(4)	-----	LRE,LRG,LRTD,LRTE,LRTF,SRG,SRTD,SRTE,XRTD,XRTE,YRTD LHTD,LRD
	24934-ZY3-003	CABLE COMP., REMOTE CONTROL (34')(LOW FRICTION)	(4)	(4)	-----	LRE,LRG,LRTD,LRTE,LRTF,SRG,SRTD,SRTE,XRTD,XRTE,YRTD LHTD,LRD
	24935-ZY3-003	CABLE COMP., REMOTE CONTROL (35')(LOW FRICTION)	(4)	(4)	-----	LRE,LRG,LRTD,LRTE,LRTF,SRG,SRTD,SRTE,XRTD,XRTE,YRTD LHTD,LRD



Service item	F.R.T.
PROPELLER COMP., THREE BLADES	0.1

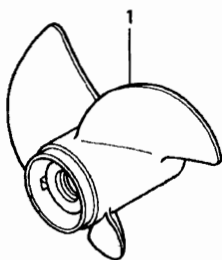

ZW33 - Y0600

3

Ref. No.	Part No.	Description	Reqd. QTY		Serial No.	Parts catalogue code
			BF 40A 4	BF 50A 4		
1	58130-ZV5-850ZA	PROPELLER COMP., THREE BLADES (11-1/2X12) *NH283*.....STIN GRAY	(1)	-		
			-	(1)	-----	LHD,LHE,LHTD,LRD,LRTD,LRTE,LRTF,SRTD,SRTE,XHE,XRTD,XRTE
	58130-ZV5-860ZA	PROPELLER COMP., THREE BLADES (11-3/4X10) *NH283*.....STIN GRAY	(1)	-		
			-	(1)	-----	LHD,LHE,LHTD,LRD,LRTD,LRTE,LRTF,SRTD,SRTE,YHD,YHTD,YRTD
	58130-ZV5-870ZA	PROPELLER COMP., THREE BLADES (11-1/2X14-1/4) *NH283*.....STIN GRAY	(1)	-		
			-	(1)	-----	LHD,LHE,LHTD,LRD,LRTD,LRTE,SRTD,SRTE,XHE,XRTD,XRTE,YHD,YHTD,YRTD
	58130-ZW4-H01	PROPELLER COMP., THREE BLADES (11-3/8X12)	(1)	(1)		
	58130-ZW4-H11	PROPELLER COMP., THREE BLADES (12-1/8X9)	(1)	(1)		
	58130-ZW4-H21	PROPELLER COMP., THREE BLADES (11-5/8X11)	(1)	(1)		
	58130-ZW4-H31	PROPELLER COMP., THREE BLADES (11-1/8X13)	(1)	(1)		
	58130-ZW4-H41	PROPELLER COMP., THREE BLADES (11-1/8X14)	(1)	(1)		
	58130-ZW4-H51	PROPELLER COMP., THREE BLADES (11X15)	(1)	(1)		



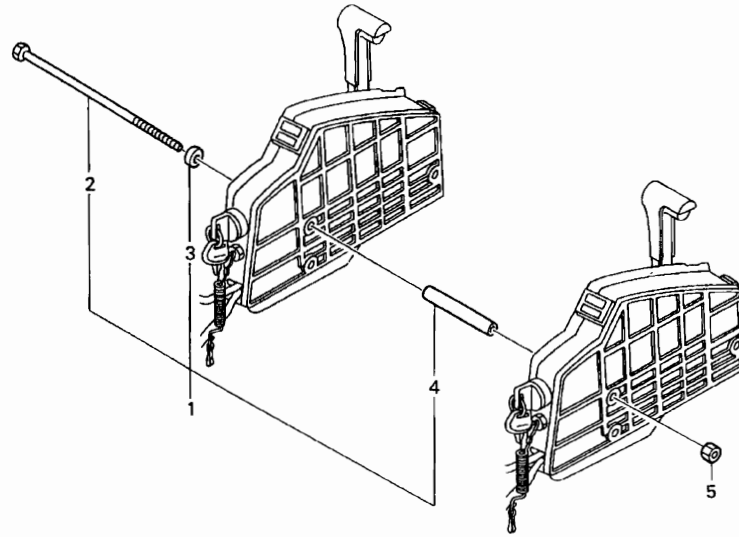

ZW33- Y0700

Service item F.R.T.  
NOT INFORMATION .....

Ref. No.	Part No.	Description	Reqd. QTY		Serial No.	Parts catalogue code
			BF 40A 4	BF 50A 4		
1	06900-ZW5-U00	BOLT KIT, SIDE REMOTE CONTROL	(1)	(1)	-----	LRE,LRG,LRTD,LRTE,LRTF,SRG,SRTD,SRTE,XRTD,XRTE,YRTD
2	90021-ZW5-U00	BOLT, SPECIAL, 6X220 .....	(1)	-	-----	LHTD,LRD
3	90511-ZW5-U00	COLLAR, DISTANCE (A) .....	(3)	(3)	-----	LRE,LRG,LRTD,LRTE,LRTF,SRG,SRTD,SRTE,XRTD,XRTE,YRTD
			(3)	-	-----	LHTD,LRD
4	90512-ZW5-U00	COLLAR, DISTANCE (B) .....	(3)	(3)	-----	LRE,LRG,LRTD,LRTE,LRTF,SRG,SRTD,SRTE,XRTD,XRTE,YRTD
			(3)	-	-----	LHTD,LRD
5	94001-06490-0S	NUT, HEX., 6MM .....	(3)	(3)	-----	LRD,LRE,LRG,LRTD,LRTE,LRTF,SRG,SRTD,SRTE,XRTD,XRTE,YRTD
			(3)	-	-----	LHTD



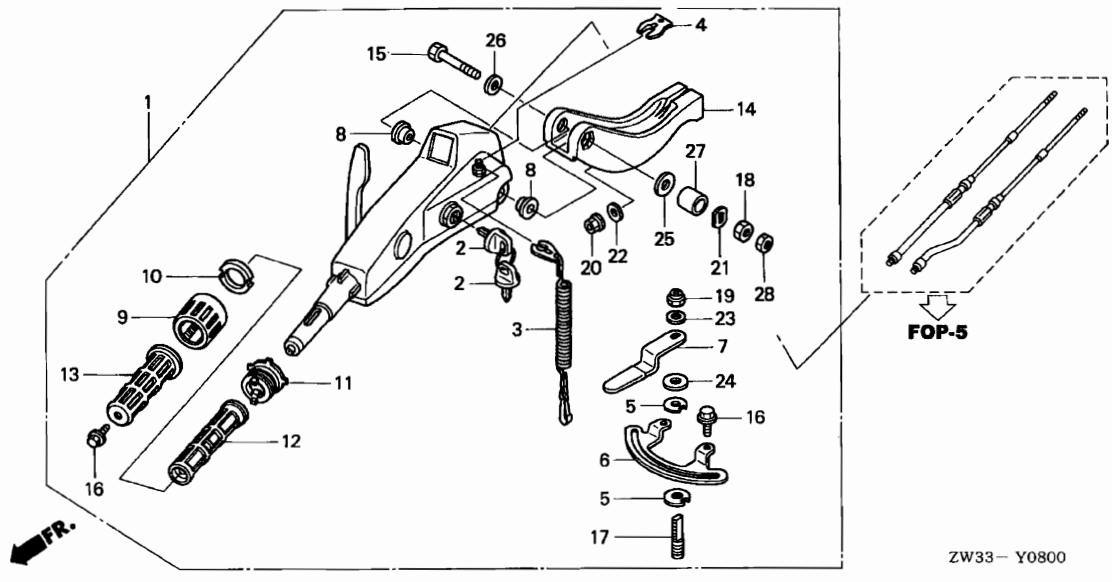

Service item	F.R.T.
GRIP, THROTTLE FRICTION .....	0.1
(INC. RELATIVE PART)	
BRACKET, STEERING .....	0.4
.BUSH, STEERING HANDLE	
.HANDLE KIT, STEERING	



Ref. No.	Part No.	Description	Reqd. QTY		Serial No.	Parts catalogue code
			BF 40A	BF 50A		
1	06533-ZW4-H00ZA	HANDLE KIT, STEERING *NH282MU*	(1)	(1)	-----	LRD,LRE,LRG,SRG
		OYSTER SILVER METALLIC-U	(1)	(1)	-----	LRTD,LRTE,LRTF,LRTG,SRTD,SRTE,XRTD,XRTE,YRTD
	06533-ZW4-H40ZA	*NH282MU*	(1)	(1)	-----	LRTD,LRTE,LRTF,LRTG,SRTD,SRTE,XRTD,XRTE,YRTD
		OYSTER SILVER METALLIC-U	(1)	(1)	-----	LRTD,LRTE,LRTF,LRTG,SRTD,SRTE,XRTD,XRTE,YRTD
2	35110-ZV5-003	KEY ASSY., COMBINATION SWITCH	(2)	(2)	-----	LRD,LRE,LRG,LRTD,LRTE,LRTF,LRTG,SRG,SRTD,SRTE,XRTD,XRTE,YRTD
3	36182-ZV4-650	CORD COMP., EMERGENCY .....	(1)	(1)	-----	LRD,LRE,LRG,LRTD,LRTE,LRTF,LRTG,SRG,SRTD,SRTE,XRTD,XRTE,YRTD
4	36187-ZV4-651	CLIP, EMERGENCY LOCK .....	(1)	(1)	-----	LRD,LRE,LRG,LRTD,LRTE,LRTF,LRTG,SRG,SRTD,SRTE,XRTD,XRTE,YRTD
5	50212-ZW9-003	BLOCK COMP., FRICTION .....	(2)	(2)	-----	LRD,LRE,LRG,LRTD,LRTE,LRTF,LRTG,SRG,SRTD,SRTE,XRTD,XRTE,YRTD
6	50218-ZW4-H00	PLATE, FRICTION .....	(1)	(1)	-----	LRD,LRE,LRG,LRTD,LRTE,LRTF,LRTG,SRG,SRTD,SRTE,XRTD,XRTE,YRTD
7	50219-ZW4-H00	LEVER, FRICTION .....	(1)	(1)	-----	LRD,LRE,LRG,LRTD,LRTE,LRTF,LRTG,SRG,SRTD,SRTE,XRTD,XRTE,YRTD
8	53116-ZW4-H11	BUSH, STEERING HANDLE .....	(2)	(2)	-----	LRD,LRE,LRG,LRTD,LRTE,LRTF,LRTG,SRG,SRTD,SRTE,XRTD,XRTE,YRTD
9	53132-ZW9-000	GRIP, THROTTLE FRICTION .....	(1)	(1)	-----	LRD,LRE,LRG,LRTD,LRTE,LRTF,LRTG,SRG,SRTD,SRTE,XRTD,XRTE,YRTD
10	53133-ZW9-000	PAD, THROTTLE FRICTION .....	(1)	(1)	-----	LRD,LRE,LRG,LRTD,LRTE,LRTF,LRTG,SRG,SRTD,SRTE,XRTD,XRTE,YRTD
11	53134-ZW9-000	BLOCK, THROTTLE FRICTION ....	(1)	(1)	-----	LRD,LRE,LRG,LRTD,LRTE,LRTF,LRTG,SRG,SRTD,SRTE,XRTD,XRTE,YRTD
12	53141-ZW4-H00	PIPE, GRIP .....	(1)	(1)	-----	LRD,LRE,LRG,LRTD,LRTE,LRTF,LRTG,SRG,SRTD,SRTE,XRTD,XRTE,YRTD
13	53165-ZW9-000	RUBBER, GRIP .....	(1)	(1)	-----	LRD,LRE,LRG,LRTD,LRTE,LRTF,LRTG,SRG,SRTD,SRTE,XRTD,XRTE,YRTD
14	53233-ZW4-H00ZA	BRACKET, STEERING *NH282MU*	(1)	(1)	-----	LRD,LRE,LRG,LRTD,LRTE,LRTF,LRTG,SRG,SRTD,SRTE,XRTD,XRTE,YRTD
		OYSTER SILVER METALLIC-U	(1)	(1)	-----	LRD,LRE,LRG,LRTD,LRTE,LRTF,LRTG,SRG,SRTD,SRTE,XRTD,XRTE,YRTD
15	90101-ZW4-H00	BOLT, HEX., 12X80 .....	(1)	(1)	-----	LRD,LRE,LRG,LRTD,LRTE,LRTF,LRTG,SRG,SRTD,SRTE,XRTD,XRTE,YRTD
16	90102-ZW9-000	BOLT, FLANGE, 6X12 .....	(3)	(3)	-----	LRD,LRE,LRG,LRTD,LRTE,LRTF,LRTG,SRG,SRTD,SRTE,XRTD,XRTE,YRTD
17	90162-ZW9-000	BOLT, STUD, 8X26 .....	(1)	(1)	-----	LRD,LRE,LRG,LRTD,LRTE,LRTF,LRTG,SRG,SRTD,SRTE,XRTD,XRTE,YRTD
18	90303-ZW4-H00	NUT, HEX., 12MM .....	(1)	(1)	-----	LRD,LRE,LRG,LRTD,LRTE,LRTF,LRTG,SRG,SRTD,SRTE,XRTD,XRTE,YRTD
19	90305-ZW9-000	NUT, SELF-LOCK, 8MM .....	(1)	(1)	-----	LRD,LRE,LRG,LRTD,LRTE,LRTF,LRTG,SRG,SRTD,SRTE,XRTD,XRTE,YRTD
20	90306-ZV5-003	NUT, SELF-LOCK, 10MM .....	(2)	(2)	-----	LRD,LRE,LRG,LRTD,LRTE,LRTF,LRTG,SRG,SRTD,SRTE,XRTD,XRTE,YRTD

FOP-8

STEERING HANDLE KIT

J 3

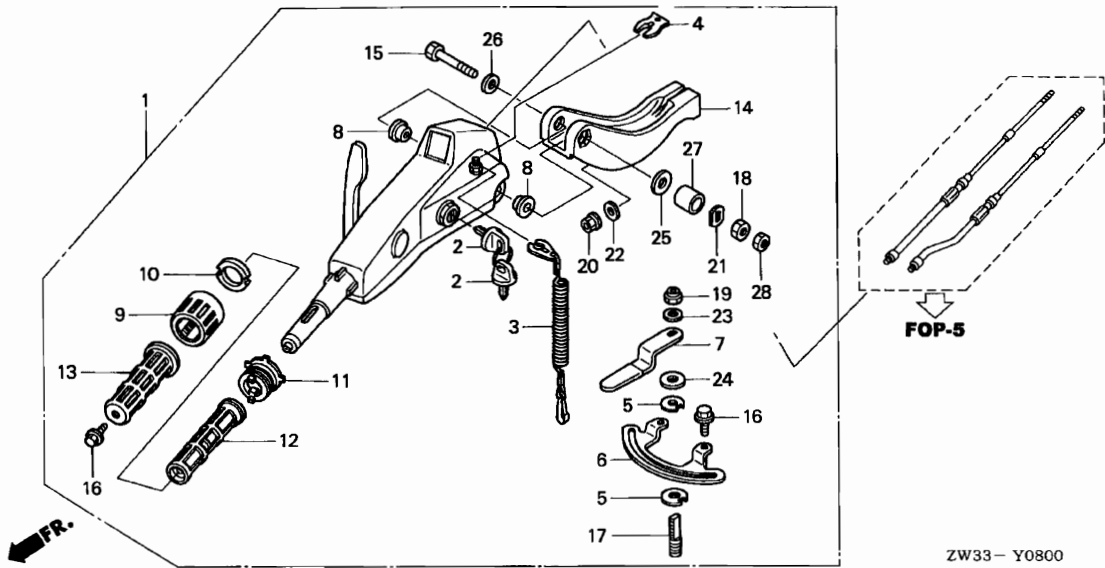

Ref. No.	Part No.	Description	Reqd. QTY		Serial No.	Parts catalogue code
			BF 40A	BF 50A		
21	90506-ZV1-000	WASHER, WAVE, 14MM	(1)	(1)	-----	LRD,LRE,LRG,LRTD,L RTE,LRTF,LRTG,SRG,SRTD,SRTE,XRTD,XRTE,YRTD
22	90514-ZV4-000	WASHER, 10MM	(2)	(2)	-----	LRD,LRE,LRG,LRTD,L RTE,LRTF,LRTG,SRG,SRTD,SRTE,XRTD,XRTE,YRTD
23	90514-921-000	WASHER, 8MM	(1)	(1)	-----	LRD,LRE,LRG,LRTD,L RTE,LRTF,LRTG,SRG,SRTD,SRTE,XRTD,XRTE,YRTD
24	90517-ZW9-000	WASHER, NYLON, 8MM	(1)	(1)	-----	LRD,LRE,LRG,LRTD,L RTE,LRTF,LRTG,SRG,SRTD,SRTE,XRTD,XRTE,YRTD
25	90552-ZV5-000	WASHER, PLAIN, 12MM	(1)	(1)	-----	LRD,LRE,LRG,LRTD,L RTE,LRTF,LRTG,SRG,SRTD,SRTE,XRTD,XRTE,YRTD
26	90559-ZV5-000	WASHER, PLAIN, 12MM	(1)	(1)	-----	LRD,LRE,LRG,LRTD,L RTE,LRTF,LRTG,SRG,SRTD,SRTE,XRTD,XRTE,YRTD
27	91552-ZW4-H00	COLLAR, DISTANCE, 12.2X23X16	(1)	(1)	-----	LRD,LRE,LRG,LRTD,L RTE,LRTF,LRTG,SRG,SRTD,SRTE,XRTD,XRTE,YRTD
28	94002-12490-0S	NUT, HEX., 12MM	(1)	(1)	-----	LRD,LRE,LRG,LRTD,L RTE,LRTF,LRTG,SRG,SRTD,SRTE,XRTD,XRTE,YRTD

3

# PART NO. INDEX

**K 1**

Part Number Address Page Ref.				Part Number Address Page Ref.				Part Number Address Page Ref.				Part Number Address Page Ref.				Part Number Address Page Ref.			
06000				13204-PE1-003	D7	25	4	15422-ZV5-000	F7	45	1	16900-SA5-004	G1	55	2	19000			
06192-ZW3-000 H5 75 1				13205-634-010	D7	25	5	15611-921-000	D1	19	10	16900-ZV5-902	F12	50	1	19210-ZV5-003	F8	46	1
06193-ZV5-010 H4 74 1				13210-ZV5-000	D7	25	6	15650-ZV5-000	D6	24	3	16960-ME9-000	D11	29	12		H4	74	2
06240-ZW5-U10 H12 82 1				13211-ZV5-003	D7	25	7	16000				16977-ZV5-A00	F12	50	2		H5	75	2
06240-ZW5-U20 H14 84 1				13212-ZV5-003	D7	25	7	16010-ZV4-005	D13	31	1	16979-ZV5-901	F12	50	3	19221-ZV5-000	F8	46	2
06240-ZW5-U30 I1 87 1				13213-ZV5-003	D7	25	7	16010-ZW4-H01	D13	31	2	17000				19223-ZV5-000	F8	46	3
06240-ZW7-U00 I4 90 1				13214-ZV5-003	D7	25	7	16011-ZV4-005	D13	31	3	17100-ZW4-H00ZA	D11	29	13	19231-ZV5-000	F8	46	4
06240-ZW7-U10 I6 92 1				13215-ZV5-003	D7	25	7	16013-ZW4-H01	D13	31	4	17151-ZV5-000	D11	29	14		H4	74	4
06241-ZW5-U00 H12 82 2				13216-ZV5-003	D7	25	7	16016-ZW3-H91	D13	31	5	17202-ZV4-300	D16	34	1	19233-ZV5-000	F8	46	5
06241-ZW5-U10 H14 84 2				13217-ZV5-003	D7	25	7	16016-ZW4-003	D13	31	5	17202-ZV5-310	D11	29	15		H4	74	5
I1 87 2				13311-ZV5-000	D7	25	8	16023-ZV3-000	D13	31	6	17205-PC6-000	D15	33	6		H5	75	3
06323-ZW5-U11 H9 79 1				13322-ZV5-003	D7	25	9	16023-ZW4-H01	D13	31	7	17384-ZW5-000	D11	29	16	19241-ZV5-000	F8	46	6
06352-ZW5-U00 H9 79 2				13323-ZV5-003	D7	25	9	16024-ZV4-650	D13	31	8	17390-ZW4-H00	D16	34	2	19242-ZV5-000	F8	46	7
06372-ZW4-U00 H7 77 1				13324-ZV5-003	D7	25	9	16028-ZV3-000	D13	31	9	17396-ZW1-000	D15	33	7		H5	75	4
06372-ZW4-U10 H7 77 1				13325-ZV5-003	D7	25	9	16029-ZV3-000	D13	31	10	17396-ZW4-H00	D15	33	8	19251-ZV5-010	F8	46	8
06373-ZW5-U00 H7 77 2				13326-ZV5-003	D8	26	9	16052-KG4-003	D13	31	11	17396-ZW4-H00	D15	33	8	19251-ZV5-701	F8	46	8
06373-ZW5-U10 H7 77 2				13327-ZV5-003	D8	26	9	16071-ZV4-005	D13	31	12	17398-ZV5-010	D16	34	4	19251-ZV5-A01	F8	46	8
06374-ZW5-U00 H7 77 3				13328-ZV5-003	D8	26	9	16077-KG8-901	D13	31	13	17500-ZV5-902	F12	50	4	19251-ZV5-A11	F8	46	8
06374-ZW5-U10 H7 77 3				13331-679-003	D8	26	10	16081-ZV4-650	D13	31	14	17583-ZV5-901	F12	50	5	19252-ZV5-000	D5	23	12
06375-ZV5-U00 H7 77 4				14000				16100-ZW3-H01ZA	D11	29	2	17620-ZV5-901	F12	50	6	19253-ZV5-000	F8	46	9
06375-ZV5-U10 H7 77 4				14111-ZW4-000	D9	27	2	16100-ZW3-H91ZA	D11	29	2	17624-ZV5-901	F12	50	7	19271-ZV1-000	H4	74	6
06397-ZW5-U00 H7 77 5				14311-ZV5-000	D10	28	2	16100-ZW4-H01ZA	D11	29	2	17650-ZW9-013	F12	50	8	19280-ZV5-000	F3	41	3
06397-ZW5-U10 H7 77 5				14320-ZW4-H00	D10	28	3	16101-ZW3-H01	D13	31	15	17660-ZW9-003	F12	50	9	19286-ZV5-000	F3	41	4
06411-ZV5-000 G4 58 1				14323-ZV5-000	D10	28	4	16101-ZW3-H91	D13	31	15	17661-ZW1-000	F12	50	10	19300-ZW9-003	D3	21	8
06412-ZV5-000 F3 41 1				14400-ZV5-014	D10	28	5	16101-ZW4-H01	D13	31	15	17665-ZV5-000	F12	50	11	19312-ZW4-H00	D3	21	9
06533-ZW4-H00ZA J2 104 1				14481-ZV5-000	D9	27	3	16102-ZW3-H01	D13	31	16	17680-ZV4-000	F12	50	12	19315-ZV5-010ZA	D3	21	10
06533-ZW4-H40ZA J2 104 1				14482-ZV5-000	D9	27	4	16102-ZW3-H91	D13	31	16	17700-ZW9-020	F12	50	13	19351-ZV5-000	D3	21	11
06900-ZW5-U00 J1 103 1				14510-ZV5-003	D10	28	6	16102-ZW4-H01	D13	31	16	17701-ZV5-000	F12	50	14	19361-ZV5-000ZA	D3	21	12
11000				14515-ZV5-000	D10	28	7	16103-ZW3-H01	D13	31	17	17702-ZV4-000	F12	50	15	19371-ZV5-000	D3	21	13
11115-ZV5-014 D3 21 1				14520-ZV5-020	D10	28	8	16103-ZW3-H91	D13	31	17	17703-921-010	F12	50	16	23000			
11311-ZV5-010ZA D6 24 1				14522-ZV5-000	D10	28	9	16103-ZW4-H01	D13	31	17	17704-ZV4-010	F12	50	17	23134-ZV5-000	D6	24	5
11381-ZV5-004 D6 24 2				14621-ZV5-000	D9	27	5	16130-ZW4-H01	D13	31	18	17710-ZW9-033	F12	50	18	23160-ZV5-020ZA	F7	45	4
11911-ZV5-010 D3 21 2				14631-ZV5-000	D1	19	8	16131-ZW9-801	D14	32	19	17736-ZW1-000	G14	68	1	23160-ZV5-682ZA	F7	45	4
12000				14632-ZV5-000	D1	19	9	16132-ZW9-801	D14	32	20	17838-ZV5-000	D15	33	9	23161-ZV5-000	F7	45	5
12000-ZW4-405ZA D3 21 3				14636-ZV5-000	D9	27	6	16142-ZW4-H01	D11	29	3	17840-ZV5-000	D15	33	10	23162-ZV5-024	D6	24	6
12155-ZV5-000 D3 21 4				14711-ZW4-000	D9	27	7	16150-ZW3-H01	D14	32	21	17852-ZW4-H10	G6	60	1	23162-ZV5-000	F7	45	5
D11 29 1				14721-ZV5-000	D9	27	8	16150-ZW4-H01	D14	32	21	17853-ZV5-000	G6	60	2	23411-ZV5-000	D8	26	11
12200-ZW4-H00ZA D1 19 1				14751-ZW4-000	D9	27	9	16166-ZW3-H01	D14	32	22	17877-ZV5-000	F1	39	1	23412-ZV5-000	D8	26	11
12205-ZV5-325 D1 19 2				14765-ZV5-000	D9	27	10	16166-ZW3-H91	D14	32	22	17881-ZV5-010	D11	29	17	23413-ZV5-000	D8	26	11
12209-422-005 D9 27 1				14775-ZV5-000	D9	27	11	16166-ZW4-000	D14	32	22	17927-ZV5-000	D15	33	11	23437-ZV5-000	D6	24	7
12228-ZV5-004 D1 19 3				14781-MB4-000	D9	27	12	16196-ZW4-H00	D15	33	1	17928-ZV5-000	D15	33	12	24000			
12251-ZW4-H01 D1 19 4				15000				16197-ZW4-H00	D15	33	2	17930-ZV5-000	G1	55	3	24101-ZV5-000	F10	48	1
12310-ZV5-000 D1 19 5				15100-ZV5-000	D5	23	1	16198-ZW4-H00	D15	33	3	17936-921-000	F3	41	2	24102-ZV5-000	F10	48	2
12314-ZV5-300 D1 19 6				15116-ZV5-000	D5	23	2	16199-ZW4-H00	D15	33	4	17937-ZV5-010	D15	33	13	24103-ZV5-000	F10	48	3
12328-ZV5-010 D10 28 1				15122-ME5-000	D5	23	3	16211-ZW4-000	D11	29	4	17938-ZV5-000	D15	33	14	24106-ZV5-000	F10	48	4
12391-ZV5-010 D1 19 7				15132-ZV5-000	D5	23	4	16221-ZW4-000	D11	29	5	17946-ZV5-000	D15	33	15	24122-ZV5-000	F10	48	5
13000				15142-PE0-000	D3	21	5	16223-ZV5-000	D11	29	6	18000				24123-ZV5-003	F10	48	6
13011-ZV5-010 D7 25 1				15150-ZV5-000	D3	21	6	16240-ZW4-H01	D15	33	5	18291-ZV5-010	D6	24	4	24210-ZV1-010	G1	55	4
13012-ZV5-010 D7 25 1				15162-393-000	D5	23	5	16700-ZW1-004	D1	19	11	18330-ZV5-020	D5	23	11	24221-ZV4-010	G1	55	5
13101-ZV5-010 D7 25 2				15220-ZV5-000	D5	23	6	16716-ZV5-000	D1	19	12	18455-ZV5-680	F7	45	2	24310-ZV5-010	F8	46	10
13102-ZV5-010 D7 25 2				15231-413-020	D5	23	7	16815-ZV5-010	D11	29	7	18458-881-C40	F7	45	3	24310-ZV5-A01	F8	46	10
13111-ZV5-000 D7 25 3				15232-KT8-000	D5	23	8	16850-ZV5-000	G1	55	1	24310-ZV5-A11	F8	46	10				
				15236-ZV5-010	D5	23	9	16861-ZV5-000	D1	19	13	24312-ZV5-000	F8	46	11				
				15302-PE0-300	D5	23	10	16870-ZW4-H00	D11	29	8								
				15400-PFB-007	D3	21	7	16880-ZW4-H00	D11	29	9								
								16881-ZV5-000	D11	29	10								
								16896-ZW4-H00	D11	29	11								



# PART NO. INDEX

**K 2**

Part Number	Address	Page	Ref.	Part Number	Address	Page	Ref.	Part Number	Address	Page	Ref.	Part Number	Address	Page	Ref.	Part Number	Address	Page	Ref.
24313-ZV5-000	F8	46	12	24816-ZW5-U01	H12	82	9					24916-ZW7-U01	I15	101	1				
24316-ZV5-000	F8	46	13		H14	84	10	24850-ZV5-000	G14	68	18		I12	98	1	24931-ZW7-U01	I19	95	1
24317-ZV5-000	F8	46	14		I1	87	10		H1	71	15	24916-ZY3-003	I110	96	1		I113	99	1
24320-ZV5-000	F8	46	15		I4	90	8	24854-ZV5-000	G14	68	19		I114	100	1	24931-ZY3-003	I111	97	1
24341-ZV5-701	F8	46	16		I6	92	8		H1	71	16	24917-ZW7-U01	I18	94	1		I115	101	1
24343-ZV5-700	F8	46	17	24817-ZV5-000	G14	68	11	24855-ZV5-000	G14	68	20		I112	98	1	24932-ZW7-U01	I19	95	1
24344-ZV5-000	F8	46	18		H1	71	8		H1	71	17	24917-ZY3-003	I110	96	1		I113	99	1
24610-ZV5-010	G1	55	6	24817-ZW5-U01	H12	82	10	24860-ZV5-000	G14	68	21		I114	100	1	24932-ZY3-003	I111	97	1
24618-ZV5-000	F1	39	2		H14	84	11		H1	71	18	24918-ZW7-U01	I18	94	1		I115	101	1
	G14	68	3		I1	87	11	24865-ZV5-000	G15	69	22		I112	98	1	24933-ZW7-U01	I19	95	1
24621-ZV4-010	G1	55	7	24817-ZW7-U01	I4	90	9		H1	71	19	24918-ZY3-003	I110	96	1		I113	99	1
24625-ZV5-010	G1	55	8		I6	92	9	24875-ZV5-000	G15	69	23		I114	100	1	24933-ZY3-003	I111	97	1
24626-ZV5-010	G1	55	9	24818-ZV5-003	H1	71	9		H1	71	20	24919-ZW7-U01	I18	94	1		I115	101	1
24800-ZW4-H00	G14	68	4	24818-ZW5-U01	H12	82	11	24876-ZV5-000	G15	69	24		I112	98	1	24934-ZW7-U01	I19	95	1
24800-ZW4-H10	H1	71	1		H15	85	12		H1	71	21	24919-ZY3-003	I111	97	1		I113	99	1
24810-ZW5-U01	H14	84	3		I2	88	12	24878-ZV5-000	G15	69	25		I115	101	1	24934-ZY3-003	I111	97	1
	I1	87	3	24819-ZV5-000	G14	68	12		H1	71	22	24920-ZW7-U01	I19	95	1		I115	101	1
24810-ZW5-U11	H12	82	3	24819-ZW5-U01	H13	83	12	24881-ZV5-000	G15	69	26		I113	99	1	24935-ZW7-U01	I19	95	1
	H14	84	4		H15	85	13		H2	72	23	24920-ZY3-003	I111	97	1		I113	99	1
	I1	87	4		I2	88	13	24883-ZV5-000	G15	69	27		I115	101	1	24935-ZY3-003	I111	97	1
24810-ZW7-U01	I4	90	2	24820-ZV5-000	G14	68	13		H2	72	24	24921-ZW7-U01	I19	95	1		I115	101	1
24810-ZW7-U11	I6	92	2		H1	71	10	24884-ZV5-000	G15	69	28		I113	99	1	24936-ZW7-U01	I19	95	1
24811-ZV5-000	G14	68	5	24820-ZW5-U01	H13	83	13		H2	72	25	24921-ZY3-003	I111	97	1		I113	99	1
	H1	71	2	24820-ZW5-U21	H15	85	14	24885-ZV5-000	G15	69	29		I115	101	1	24937-ZW7-U01	I19	95	1
24811-ZW5-U01	H12	82	4		I2	88	14		H2	72	26	24922-ZW7-U01	I19	95	1		I113	99	1
	H14	84	5	24825-ZW5-U01	H13	83	14	24887-ZV5-000	G15	69	30		I113	99	1	24938-ZW7-U01	I19	95	1
	I1	87	5		H15	85	15		H2	72	27	24922-ZY3-003	I111	97	1		I113	99	1
24811-ZW7-U01	I4	90	3		I2	88	15	24891-ZV5-000	G15	69	31		I115	101	1				
	I6	92	3	24826-ZW5-U01	H13	83	15		H2	72	28	24923-ZW7-U01	I19	95	1		28000		
24812-ZV5-000	G14	68	6		H15	85	16	24892-ZV5-000	G15	69	32		I113	99	1				
	H1	71	3		I2	88	16		H2	72	29	24923-ZY3-003	I111	97	1	28470-816-000	G13	67	1
24812-ZW5-U01	H14	84	6		I4	90	10	24894-ZV5-000	G15	69	33		I115	101	1		30000		
24812-ZW5-U11	H12	82	5		I6	92	10		H2	72	30	24924-ZW7-U01	I19	95	1				
	I1	87	6	24830-ZV5-010	G14	68	14	24895-ZV5-000	H2	72	31		I113	99	1				
24812-ZW7-U01	I4	90	4		H1	71	11	24897-ZV5-000	H2	72	32	24924-ZY3-003	I111	97	1	30400-ZV5-003	D10	28	10
	I6	92	4	24830-ZW7-U01	I4	90	11	24898-ZV5-000	G15	69	34		I115	101	1	30400-ZW4-H01	E2	36	1
24813-ZV5-000	G14	68	7		I6	92	11		H2	72	33	24925-ZW7-U01	I19	95	1	30500-ZW4-H01	F15	53	1
	H1	71	4	24831-ZW5-U01	H13	83	16	24910-ZY3-003	I10	96	1		I113	99	1	30505-ZE6-000	F15	53	2
24813-ZW5-U01	H12	82	6		H15	85	17		I14	100	1	24925-ZY3-003	I111	97	1	30511-ZV5-003	F15	53	3
	H14	84	7		I2	88	17	24911-ZW7-U01	I18	94	1		I115	101	1	30512-ZV5-003	F15	53	4
	I1	87	7		I4	90	12		I12	98	1	24926-ZW7-U01	I19	95	1	30513-ZV5-003	F15	53	5
24813-ZW5-U21	H14	84	8		I6	92	12	24911-ZY3-003	I10	96	1		I113	99	1	30516-ZV5-003	F15	53	6
	I1	87	8	24832-ZW5-U01	H13	83	17		I14	100	1	24926-ZY3-003	I111	97	1	30587-ZV5-003	F15	53	7
24813-ZW7-U01	I4	90	5		H15	85	18	24912-ZW7-U01	I18	94	1		I115	101	1	30588-ZV5-013	E2	36	2
	I6	92	5		I2	88	18		I12	98	1	24927-ZW7-U01	I19	95	1	30595-ZW4-H01	E1	35	1
24814-ZV5-010	G14	68	8		I5	91	13	24912-ZY3-003	I10	96	1		I113	99	1	30598-ZV5-000	F15	53	8
	H1	71	5		I7	93	13		I14	100	1	24927-ZY3-003	I111	97	1	30700-ZV5-003	F15	53	9
24814-ZW5-U01	H12	82	7	24832-ZW7-U01	I5	91	14	24913-ZW7-U01	I18	94	1		I115	101	1				
	H14	84	9		I7	93	14		I12	98	1	24928-ZW7-U01	I19	95	1		31000		
	I1	87	9	24833-ZW7-U01	I5	91	15	24913-ZY3-003	I10	96	1		I113	99	1				
24814-ZW7-U01	I4	90	6		I7	93	15		I14	100	1	24928-ZY3-003	I111	97	1	31100-ZV5-680ZA	E1	35	2
	I6	92	6	24834-ZW5-U01	H13	83	18	24914-ZW7-U01	I18	94	1		I115	101	1	31145-ZW4-H00	F16	54	1
24815-ZV5-000	G14	68	9	24834-ZW5-U21	H15	85	19		I12	98	1	24929-ZW7-U01	I19	95	1	31200-ZV5-013	E3	37	1
	H1	71	6		I2	88	19	24914-ZY3-003	I10	96	1		I113	99	1	31207-ZV5-013	E3	37	2
24815-ZW5-U01	H12	82	8	24836-ZV5-000	G14	68	15		I14	100	1	24929-ZY3-003	I111	97	1	31216-ZV5-013	E3	37	3
24815-ZW7-U01	I4	90	7		H1	71	12	24915-ZW7-U01	I18	94	1		I115	101	1	31217-ZV5-013	E3	37	4
	I6	92	7	24841-ZV5-000	G14	68	16		I12	98	1	24930-ZW7-U01	I19	95	1	31225-ZV5-013	E3	37	5
24816-ZV5-000	G14	68	10		H1	71	13	24915-ZY3-003	I10	96	1		I113	99	1	31231-ZV5-013	E3	37	6
	H1	71	7	24845-ZV5-000	G14	68	17		I14	100	1	24930-ZY3-003	I111	97	1	31233-ZV5-003	E3	37	7



# PART NO. INDEX

Part Number	Address	Page	Ref.	Part Number	Address	Page	Ref.	Part Number	Address	Page	Ref.	Part Number	Address	Page	Ref.	Part Number	Address	Page	Ref.
31235-ZV5-013	E3	37	8	34000															
31236-ZV5-013	E3	37	9					36187-ZV4-651	J2	104	3	40114-ZV5-000	G2	56	26	50214-ZV5-003	G6	60	9
31239-ZV5-003	E3	37	10	34908-MB9-871	F13	51	12		F1	39	5	40114-ZV5-820	G2	56	27	50218-ZW4-H00	F1	39	8
31261-ZV5-003	E3	37	11		H7	77	7		G15	69	43	40145-ZV5-000	G2	56	28		J2	104	6
31295-ZV5-013	E3	37	12	34908-MG9-951	F13	51	13		H2	72	43	40146-ZV5-000	G2	56	29	50219-ZW4-H00	F1	39	9
31298-ZV5-013	E3	37	13		H7	77	8		J2	104	4	40151-ZV5-000ZA	G2	56	30		J2	104	7
31600-ZV5-003	F13	51	1									40201-ZV5-010ZA	F3	41	6	50301-ZW4-H10ZA	G4	58	3
31604-ZW4-H00	F13	51	2	35000				37000				40201-ZV5-701ZA	F3	41	6	50311-ZW4-H10ZA	G4	58	4
31630-ZV5-912	E1	35	3					37210-ZV5-013	G15	69	44	40202-ZV5-A00ZA	F3	41	7	50331-ZV5-000	G4	58	5
				35100-ZV5-003	G15	69	38		H2	72	44	40202-ZV5-A10ZA	F3	41	7	50335-ZV5-000	G4	58	6
					H2	72	37	37210-ZW5-U01	H10	80	16	40204-ZV5-000	F8	46	19	50340-ZV5-010	G4	58	7
					H9	79	8	37214-ZW5-U01	H10	80	17	40209-ZV5-000	F3	41	8	50342-ZV5-300	G4	58	8
					H9	79	3	37215-KM1-670	F13	51	14	40210-ZV5-A11	F3	41	9	50343-921-300	G4	58	9
				35110-ZV5-003	F1	39	3		H7	77	9	40212-ZV5-000ZA	F3	41	10	50381-ZV5-010	G4	58	10
					G15	69	39	37226-MZ5-008	H7	77	10	40219-ZV5-003	F3	41	11	50515-ZV5-000	G6	60	10
					H2	72	38	37250-ZV5-823	F13	51	15					50517-ZW4-H00	G8	62	1
					H9	79	9	37253-ZV5-821	F13	51	16	41000				50522-ZV5-000	G6	60	11
					J2	104	2	37256-ZV5-821	F13	51	17					50527-ZV5-000	G6	60	12
				35118-ZW5-U01	H9	79	10	37258-ZV5-821	F13	51	18	41100-ZW4-H10ZA	F6	44	1	50529-ZW4-H00	G6	60	13
				35180-ZV7-013	H9	79	11	37258-ZV5-U01	H7	77	11	41100-ZW4-H90ZA	F6	44	1	50539-ZW4-H10	G9	63	8
				35184-ZW5-U01	H9	79	12	37258-ZV5-U01	H7	77	12	41100-ZW4-K10ZA	F6	44	1	50543-ZW4-H00	G8	62	2
				35370-ZV5-823	H2	72	39	37258-ZW5-U01	H7	77	12	41101-ZW4-H00ZA	F3	41	12				
				35370-ZW5-U02	H15	85	22	37260-ZW4-821	F13	51	19	41104-ZV5-000	F3	41	13	51000			
					I2	88	22	37263-ZV5-821	F13	51	20	41105-ZV5-000	F4	42	14	51601-ZW3-K22	G8	62	3
				35370-ZW5-U12	H13	83	20		H7	77	13	41107-ZV5-000	F4	42	15	51601-ZW4-H02	G8	62	3
					H15	85	23	37264-ZV5-821	H7	77	14	41108-ZV5-000	F4	42	16				
				35370-ZW7-U02	I3	89	23	37266-ZV5-821	F14	52	21	41109-ZV5-000	F10	48	7	53000			
					I5	91	17		H7	77	15	41112-ZV5-010	F9	47	20				
					I7	93	17	37268-ZV5-821	F14	52	22	41112-ZV5-701	F9	47	20	53116-ZW4-H11	F1	39	10
				35490-ZW5-003	D3	21	15	37305-KE5-008	H8	78	16	41112-ZV5-A01	F8	46	20		J2	104	8
				35600-ZV7-781	G1	55	13	37450-ZV5-911	H6	76	2	41112-ZV5-A11	F9	47	20		F1	39	11
				35616-ZV5-010	G1	55	14					41116-ZV5-000	F9	47	21	53132-ZW9-000	J2	104	9
				35618-ZV5-000	G1	55	15	38000				41131-ZV5-000	F9	47	22	53133-ZW9-000	F1	39	12
				35630-ZW5-U11	H9	79	13	38403-341-672	G15	69	45	41145-ZV5-000	F10	48	8		J2	104	10
				35634-ZW5-U11	H9	79	14		H2	72	45	41151-ZV5-000	F10	48	9	53134-ZW9-000	F1	39	13
				35640-ZV5-824	G1	55	16	38410-ZV5-003	G15	69	46	41160-ZV5-000	F10	48	10		J2	104	11
				35645-ZV5-010	G1	55	17		H3	73	46	41161-ZV5-000	F10	48	11	53141-ZW4-H00	F1	39	14
				35660-ZW4-H11	G4	58	2	38410-ZW5-U01	H10	80	18	41171-ZV5-000	F4	42	17		J2	104	12
				35673-ZW5-003	D3	21	16	38550-ZV5-823	F14	52	23	41172-ZV5-000	F4	42	18	53165-ZW9-000	F1	39	15
				35701-MG9-950	G9	63	1					41200-ZV5-010	F10	48	12		J2	104	13
					G15	69	40	39000				47000				53233-ZW4-H00ZA	F1	39	16
					H2	72	40	39700-ZV5-912	H6	76	3						J2	104	14
					H2	72	40					47585-SJ6-003	D12	30	19	53549-ZY1-871	G9	63	9
					E3	37	17	36000									J2	104	14
				35850-ZV5-003	E3	37	17	40000				50000					J2	104	14
								40101-ZW4-H00ZA	G1	55	18					56000			
				36000				40102-ZV5-000	F15	53	15	50100-ZW4-H00ZA	G6	60	3	56000-ZW4-H11	G9	63	10
				36104-ZV5-821	G9	63	2		F16	54	2	50111-ZV5-000ZA	F4	42	19	56113-766-801	G9	63	12
				36120-ZW4-H11	G9	63	3		G1	55	19	50151-ZV5-000	G6	60	4	56113-ZW4-H11	G9	63	11
				36122-ZW4-H11	G9	63	4	40103-ZV5-000	G1	55	20	50151-ZV5-A10	G6	60	4	56114-ZW4-H11	G9	63	13
				36123-ZW4-H11	G9	63	5	40105-ZV5-000	F1	39	6	50153-ZV5-000	G6	60	5	56118-ZV5-820	G4	58	11
				36125-ZW4-H11	G9	63	6		G15	69	47	50155-ZV5-000	G6	60	5	56140-ZW4-H11	G9	63	14
				36135-PR3-004	D11	29	18	40106-ZV5-000	G1	55	21	50161-ZV5-010ZA	F4	42	21	56150-ZW4-H11	G9	63	15
				36135-ZV5-004	D11	29	18	40107-ZV5-000	G1	55	22	50167-ZV5-000ZA	G6	60	6	56161-ZY1-871	G9	63	16
				36136-ZV5-821	G9	63	7	40107-ZV5-820	G2	56	22	50201-ZW4-H10ZA	G6	60	7	56163-ZY1-871	G9	63	17
				36180-ZV5-013	G15	69	41	40108-ZV5-000	G2	56	23	50211-ZV5-003	G6	60	8	56170-ZW4-H11	G9	63	18
					H2	72	41	40109-ZV5-000	G2	56	24	50212-ZW9-003	F1	39	7	56180-ZW4-H11	G9	63	19
				36182-ZV4-650	F1	39	4	40113-ZW4-H10	G2	56	25		J2	104	5	56182-ZW4-H11	G9	63	20
					G15	69	42									56190-ZW4-H11	G9	63	21
					H2	72	42												
					H10	80	15												





# PART NO. INDEX

**K 5**

Part Number	Address	Page	Ref.	Part Number	Address	Page	Ref.	Part Number	Address	Page	Ref.	Part Number	Address	Page	Ref.	Part Number	Address	Page	Ref.				
90503-ZW5-U00	I3	89	37	90557-ZV5-000	G15	69	60	91221-ZV5-005	F7	45	11	H16	86	38									
90504-921-010	F1	39	23		H3	73	58	91251-ZV5-003	F9	47	34	I3	89	38	94540-10029	H3	73	77					
	G4	58	19	90559-ZV5-000	F2	40	29		H5	75	5	D4	22	30		G8	62	8					
	G15	69	56		F5	43	49	91252-ZV5-003	F11	49	25	D12	30	24	94601-18000	D8	26	16					
90504-ZV5-000	G7	61	23		G5	59	24	91256-ZV5-003	G7	61	29	G16	70	70									
90506-ZV1-000	F2	40	24		J3	105	26	91301-216-000	F5	43	53	H3	73	67	95000								
	J3	105	21	90560-ZV5-821	F14	52	34	91301-805-000	D1	19	21	F5	43	60									
90506-ZV4-000	D6	24	12		H8	78	20	91301-ZV5-000	D5	23	18	H3	73	68	95001-35045-40	D12	30	25					
	G3	57	44	90563-ZV5-000	F5	43	50	91302-ZV5-821	G10	64	34	G16	70	71	95001-35060-40	D12	30	26					
	G4	58	20	90601-ZE2-000	D6	24	14	91303-377-000	D5	23	19	H3	73	69	95001-55240-40	D12	30	27					
	G7	61	24	90601-ZV3-010	D16	34	8	91304-ZV5-821	G10	64	35	G16	70	72	95003-09010-31	D16	34	10					
	G15	69	57	90601-ZV5-000	F15	53	18	91306-921-000	D1	19	22	H3	73	70	95003-09016-31	D15	33	23					
	H3	73	55	90602-ZV3-010	F7	45	7	91306-MJ0-005	D5	23	20	G16	70	73	95005-45093-50	D15	33	24					
90506-ZV5-000	F10	48	17	90603-ZV4-000	D1	19	19	91307-PK2-005	D4	22	28	H3	73	71	95005-45170-50	D15	33	25					
90507-ZV4-000	D5	23	17		D4	22	25	91311-ZV5-822	G10	64	36	G16	70	74	95005-50100-30	F5	43	61					
	D6	24	13		D12	30	23	91318-ZV5-821	G10	64	37	H3	73	72	95005-50200-30	F5	43	61					
	F5	43	47		G3	57	48	91351-740-003	F9	47	35				95005-50240-30	F5	43	61					
	G15	69	58	90604-881-000	D1	19	20	91351-ZV5-003	F11	49	26	94000			95005-50300-30	F5	43	61					
	H3	73	56		G3	57	49	91352-ZV5-000	G5	59	26				95701-06016-09	D5	23	21					
90508-ZV1-000	G3	57	45	90604-ZY3-000	F7	45	8	91353-ZV5-003	F9	47	36	94001-05490-0S	D15	33	22	95701-08075-09	D6	24	16				
90508-ZV5-000	F11	49	18	90628-750-000	G3	57	50	91355-ZW4-H11	G10	64	38	94001-06490-0S	G16	70	75								
90508-ZY3-000	D10	28	16	90630-751-000	F14	52	35	91356-ZV5-000	F9	47	37												
	E2	36	5	90649-SC2-003	H10	80	22	91401-ZW4-H00	D16	34	9	H3	73	73									
	G3	57	46	90651-ZV5-000	G7	61	27	91402-ZW4-H00	D4	22	29	J1	103	5	96000								
90509-ZV5-000	F11	49	19	90651-ZV5-A10	F5	43	51	91475-SB6-000	H3	73	62	G16	70	76									
90511-ZW5-U00	J1	103	3	90659-735-921	F14	52	36	91504-ZV5-000	D15	33	21	H3	73	74	96100-60070-00	F11	49	27					
90512-921-010	F9	47	27	90681-763-A01	G5	59	25	91541-S0A-003	G10	64	39	F9	47	39	96211-11000	F11	49	28					
	G3	57	47	90682-ZV5-003	F14	52	37	91547-SF4-003	G3	57	53	F2	40	32	96220-30148	F9	47	41					
	G15	69	59	90751-ZV5-000	G15	69	61	91552-ZW4-H00	F2	40	31	J3	105	28	96220-50178	D5	23	22					
	H3	73	57		H3	73	59		J3	105	27	H10	80	24	96220-60150	D12	30	28					
90512-ZV4-000	D15	33	20	90752-ZV5-003	F9	47	29	91553-ZV5-000	G3	57	54	H13	83	34									
	E2	36	6	90754-921-010	F9	47	30	91553-ZV5-010	F15	53	19	H16	86	39	98000								
90512-ZW5-U00	J1	103	4	90756-881-000	G3	57	51		F16	54	3	I3	89	39									
90513-ZW5-U00	H10	80	21	90756-921-000	F9	47	31	91555-ZV5-000	F9	47	38	H10	80	25	98069-5771P	D2	20	25					
90514-921-000	F2	40	26	90756-ZV5-000	F5	43	52	91556-ZV5-000	G5	59	27	H13	83	35	98069-57726	D2	20	25					
	J3	105	23	90758-ZV5-000	F11	49	22	91560-ZV5-000	G7	61	30	H16	86	40	98200-11000	F14	52	38					
90514-ZV4-000	F2	40	25	90765-ZV5-000	F2	40	30	91563-ZV5-000	F5	43	54	I3	89	40	98200-31000	F14	52	39					
	G7	61	25		G15	69	62	91566-ZV5-000	F5	43	55	H11	81	26	98200-31500	F14	52	40					
	J3	105	22	90772-ZV5-000	G15	69	63	91567-ZV5-000	G15	69	66												
90517-ZV5-000	G4	58	21		H3	73	60		H3	73	63	94111-05400	H11	81	26								
90517-ZW9-000	F2	40	27	90801-SB0-000	G3	57	52	91568-ZV5-000	F5	43	56	94301-08140	D1	19	23								
	J3	105	24	90921-ZW4-H11	G10	64	32	91569-ZV5-000	F5	43	57	D4	22	32	99000								
90518-ZV5-000	F9	47	28	90951-ZV7-010	G7	61	28	91570-ZV5-000	G15	69	67	D1	19	24	99001-10120	G13	67	6					
90519-ZV5-000	F9	47	28						H3	73	64	D6	24	15	99002-13500	G13	67	7					
90520-ZV5-000	F9	47	28	91000								D8	26	14	99003-10000	G13	67	8					
90521-ZV5-000	F9	47	28					92000				F9	47	40	99003-30000	G13	67	9					
90528-ZV5-000	F11	49	20	91003-ZV5-003	D4	22	26					G5	59	29	99003-40000	G13	67	10					
90529-ZV5-000	F11	49	20	91024-ZV5-003	F7	45	9	92101-05016-4J	G15	69	68	G7	61	31	99008-02000	G13	67	11					
90530-ZV5-000	F11	49	20	91051-ZV5-003	F11	49	23		H3	73	65	G3	57	55	99101-ZV5-1000	D14	32	23					
90531-ZV5-000	F11	49	20	91052-ZV5-003	F9	47	32	92101-06020-4J	G5	59	28	D8	26	15	99101-ZV5-1020	D14	32	23					
90544-ZV5-010	G7	61	26	91053-ZV5-003	F11	49	24					G16	70	77	99101-ZV5-1050	D14	32	23					
90545-ZV5-000	G5	59	22	91054-ZV5-003	F9	47	33	93000				H3	73	75	99101-ZV5-1300	D14	32	23					
90548-ZV5-010	F11	49	21	91058-MG9-681	G15	69	64					G16	70	78	99101-ZV5-1320	D14	32	23					
90550-ZV5-821	F14	52	33	91151-ZV5-000	G15	69	65	93500-05010-4J	G15	69	69	H3	73	76	99102-ZW1-1350	D14	32	23					
	H8	78	19		H3	73	61		H3	73	66												
90552-ZV5-000	F2	40	28	91201-ZV5-003	D9	27	15	93500-05030-4J	F5	43	58	H13	83	36									
	F5	43	48	91202-ZV5-005	D4	22	27	93500-05040-1B	H10	80	23	H16	86	41									
	G5	59	23	91203-ZV5-821	G10	64	33	93500-05045-4J	F5	43	59	I3	89	41									
	J3	105	25	91204-ZV5-005	F7	45	10	93500-05065-4J	H13	83	33	I5	91	28									
												I7	93	28									
												G16	70	79									

4



# PART NAME INDEX

L 1

Part name	Address	Page	Ref.	Part name	Address	Page	Ref.	Part name	Address	Page	Ref.
[ A ]				BLOCK, NEUTRAL LOCK .....	G14	68	9	BOLT, HEX., 12X100 .....	G4	58	15
ARMATURE COMP. ....	E3	37	4	BLOCK, THROTTLE FRICTION .....	H1	71	6	BOLT, HEX., 12X162 .....	F5	43	31
	G9	63	5		F1	39	13	BOLT, HEX., 12X80 .....	F1	39	17
ARM COMP., LINK JOINT .....	G14	68	21		G15	69	31		J2	104	15
	H1	71	18		H2	72	28	BOLT, HEX., 5X16 .....	G15	69	68
ARM COMP., SHIFT LINK .....	G14	68	17		J2	104	11		H3	73	65
	H1	71	14	BOLT .....	G6	60	16	BOLT, HEX., 6X12 .....	F9	47	23
ARM COMP., THROTTLE .....	G1	55	3	BOLT-WASHER, 10X85 .....	D1	19	3	BOLT, HEX., 6X16 .....	F5	43	39
ARM, IN. ROCKER .....	D9	27	5	BOLT KIT, SIDE REMOTE CONTROL .....	J1	103	1	BOLT, HEX., 6X18 .....	G6	60	14
ARM, NEUTRAL LOCK .....	I4	90	5	BOLT, CONNECTING ROD .....	D7	25	4	BOLT, HEX., 6X20 .....	G5	59	28
	I6	92	5	BOLT, DRAIN PLUG .....	D6	24	11	BOLT, HEX., 6X25 .....	D6	24	10
					F5	43	33		G4	58	14
[ B ]				BOLT, FLANGE, .....	D1	19	18	BOLT, HEX., 6X40 .....	F9	47	24
BAG, TOOL, 200MM .....	G13	67	11	BOLT, FLANGE, 10X25 .....	E1	35	6		G2	56	39
BALL, STEEL .....	G10	64	32	BOLT, FLANGE, 10X32 .....	D10	28	12	BOLT, HEX., 8X20 .....	F5	43	38
BALL, STEEL, .....	F11	49	28	BOLT, FLANGE, 10X38 .....	D10	28	17	BOLT, HEX., 8X25 .....	D5	23	13
BAND .....	G9	63	1	BOLT, FLANGE, 6X12 .....	D4	22	21		F4	42	29
	G15	69	40		D10	28	13	BOLT, HEX., 8X35 .....	D6	24	8
	H2	72	40		E1	35	7		F4	42	26
BAND B1, WIRE .....	F13	51	5		E3	37	18		G15	69	50
BAND, CORD .....	F13	51	4						H3	73	49
BAND, GROMMET .....	F8	46	13		F1	39	18	BOLT, HEX., 8X55 .....	D6	24	9
					F14	52	24	BOLT, HEX., 8X65 .....	F5	43	34
								BOLT, OIL CHECK .....	F4	42	27
BAND, SELF LOCK .....	G15	69	64		G2	56	36	BOLT, SEALING, 14MM .....	D5	23	9
	H7	77	10		J2	104	16	BOLT, SOCKET .....	G10	64	28
BAND, TUBE CLIP, 12.5MM .....	F12	50	17	BOLT, FLANGE, 6X16 .....	D5	23	21	BOLT, SPECIAL, 10X130 .....	G6	60	15
BAND, TUBE CLIP, 20MM .....	F12	50	16	BOLT, FLANGE, 6X18 .....	F14	52	26	BOLT, SPECIAL, 6X220 .....	J1	103	2
BAND, WIRE .....	F3	41	5	BOLT, FLANGE, 6X20 .....	D3	21	20	BOLT, SPECIAL, 6X22(CT200) .....	F12	50	20
BAND, WIRE HARNESS .....	G3	57	53		F14	52	27	BOLT, STUD, 10X132 .....	F5	43	37
	H10	80	22		F15	53	16	BOLT, STUD, 10X28 .....	G6	60	17
BASE .....	I5	91	15	BOLT, FLANGE, 6X22 .....	D3	21	18	BOLT, STUD, 10X66 .....	F5	43	37
	I7	93	15		E1	35	5	BOLT, STUD, 6X28 .....	D1	19	14
BEARING A, CONNECTING ROD ....	D7	25	7	BOLT, FLANGE, 6X25 .....	D10	28	11	BOLT, STUD, 8X164 .....	F5	43	36
BEARING A, MAIN .....	D7	25	9		D16	34	5	BOLT, STUD, 8X26 .....	F1	39	19
BEARING B, CONNECTING ROD ....	D7	25	7		E2	36	4		J2	104	17
BEARING B, MAIN .....	D7	25	9	BOLT, FLANGE, 6X28 .....	E2	36	3	BOLT, STUD, 8X98 .....	F5	43	36
BEARING C, CONNECTING ROD ....	D7	25	7		E3	37	20	BOLT, THROUGH .....	E3	37	11
BEARING C, MAIN .....	D7	25	9		G2	56	37	BOLT, TIMING BELT ADJUSTING			
BEARING D, CONNECTING ROD ....	D7	25	7								
BEARING D, MAIN .....	D7	25	9	BOLT, FLANGE, 6X32 .....	D15	33	17	SPRING	D3	21	17
BEARING E, CONNECTING ROD ....	D7	25	7		E1	35	8	BOLT, TORX, 6X14 .....	D15	33	16
BEARING E, MAIN .....	D8	26	9	BOLT, FLANGE, 6X35 .....	D1	19	16	BOOT, SPRING .....	D10	28	9
BEARING F, CONNECTING ROD ....	D7	25	7	BOLT, FLANGE, 6X40 .....	D4	22	22	BOX ASSY., REMOTE CONTROL .....	G14	68	4
BEARING F, MAIN .....	D8	26	9		D15	33	18		H1	71	1
BEARING G, CONNECTING ROD ....	D7	25	7		D16	34	6	BOX KIT, REMOTE CONTROL .....	H12	82	1
BEARING G, MAIN .....	D8	26	9	BOLT, FLANGE, 6X55 .....	D5	23	14		H14	84	1
BEARING, 25X47X15 .....	F9	47	33	BOLT, FLANGE, 6X70 .....	D1	19	15		I1	87	1
BEARING, 32X58X17 .....	F11	49	23	BOLT, FLANGE, 6X97 .....	D12	30	20		I4	90	1
BEARING, NEEDLE .....	F9	47	32	BOLT, FLANGE, 8X12 .....	F14	52	28		I6	92	1
BEARING, NEEDLE, 22X28X20 ....	F11	49	24	BOLT, FLANGE, 8X18 .....	D4	22	23	BRACKET .....	F13	51	17
BEARING, RADIAL BALL, 6005 ...	D4	22	26	BOLT, FLANGE, 8X40 .....	D1	19	17		F14	52	21
BEARING, RADIAL BALL, 6007 ...	F11	49	27	BOLT, FLANGE, 8X45 .....	E3	37	22		H7	77	15
BEARING, RADIAL BALL, 6205 ...	F7	45	9	BOLT, FLANGE, 8X75 .....	D6	24	16	BRACKET ASSY. ....	G9	63	4
BELT, TIMING .....	D10	28	5	BOLT, FLANGE, 8X95 .....	D3	21	1	BRACKET COMP., FR. ....	E3	37	8
BLOCK ASSY., CYLINDER .....	D3	21	3	BOLT, FRICTION .....	G15	69	32	BRACKET COMP., RR. ....	E3	37	9
BLOCK COMP., FRICTION .....	F1	39	7		H2	72	29	BRACKET, CABLE CLIP .....	G1	55	11
	J2	104	5	BOLT, HEX., 10X158 .....	G4	58	13	BRACKET, CONNECTOR .....	F15	53	10
				BOLT, HEX., 10X40 .....	F5	43	35	BRACKET, COUPLER .....	G1	55	10
								BRACKET, FUSE .....	F15	53	11



# PART NAME INDEX

Part name	Address	Page	Ref.	Part name	Address	Page	Ref.	Part name	Address	Page	Ref.
BRACKET, HARNESS CLIP .....	F13	51	3	CAM, THROTTLE .....	D15	33	15	CLIP, HIGH TENSION CORD.....	F15	53	18
BRACKET, LINK JOINT .....	G15	69	22	CAM, THROTTLE OPENER .....	D15	33	13	CLIP, PISTON PIN, 18MM.....	D8	26	16
	H1	71	19	CAP ASSY. ....	G4	58	6	CLIP, PURSE LOCK.....	F14	52	35
BRACKET, L. STERN .....	G4	58	4	CAP ASSY., NOISE SUPPRESSOR...	F15	53	9	CLIP, R. BRAKE WIRE.....	D12	30	19
BRACKET, NEUTRAL SWITCH .....	G1	55	14	CAP COMP., FUEL FILLER.....	F12	50	6	CLIP, TUBE.....	D1	19	19
BRACKET, REGULATOR .....	F13	51	2	CAP, BOLT, 6MM.....	F15	53	17				
BRACKET, REMOTE CONTROL				CAP, GRIP.....	H12	82	7		D4	22	25
HOUSING	H13	83	12		H14	84	9		D12	30	23
	H15	85	13		I1	87	9		G3	57	48
	I2	88	13	CAP, HANDLE .....	G14	68	8				
BRACKET, R. STERN .....	G4	58	3		H1	71	5	CLIP, WINKER CORD.....	F15	53	14
BRACKET, STEERING .....	F1	39	16	CAP, OIL .....	D1	19	10	CLIP, WIRE HARNESS.....	F14	52	37
	J2	104	14	CAP, OIL TANK .....	G10	64	26		G5	59	25
BRACKET, TILTING .....	G6	60	12	CAP, SAMPLING PROBE.....	F7	45	3		H3	73	62
BRUSH COMP. ....	E3	37	12	CAP, STOPPER .....	E3	37	10	CLUTCH COMP., OVERRUNNING.....	E3	37	2
BULB, PRIMER .....	F12	50	10	CAP, SWITCH.....	H12	82	8	COIL ASSY., CHARGE.....	E1	35	3
BULB, WEDGE BASE .....	F13	51	12	CAP, TILTING BOLT .....	G4	58	5	COIL ASSY., IGNITION.....	F15	53	1
				CAP, TIMING BELT TENSIONER....	D10	28	7	COIL ASSY., POWER.....	E1	35	1
	H7	77	7	CARBURETOR ASSY. ....	D11	29	2	COIL ASSY., PULSER.....	D10	28	10
					D13	31	15	COIL COMP., IGNITION.....	F15	53	3
BUSH .....	E3	37	7								
BUSH COMP., VERTICAL SHAFT ...	F3	41	9								
BUSH, LOWER CYLINDER .....	G4	58	12	CARTRIDGE, OIL FILTER .....	D3	21	7	COLLAR, 6.7X12.5X24.....	D15	33	21
BUSH, MOTOR CODE .....	G4	58	11	CASE ASSY., GEAR .....	F6	44	1	COLLAR, C.D.I. UNIT CASE.....	F15	53	19
BUSH, SHAFT .....	G1	55	7	CASE COMP., PRIMARY GEAR .....	F7	45	4		F16	54	3
BUSH, STEERING HANDLE .....	F1	39	10	CASE, C.D.I. UNIT .....	F15	53	7		G3	57	54
	J2	104	8	CASE, ENGINE UNDER .....	G1	55	18	COLLAR, DISTANCE .....	D16	34	1
BUSH, SWIVEL CASE .....	G6	60	9	CASE, EXTENSION .....	F3	41	6		J1	103	3
BUSH, TILT ARM .....	G6	60	11	CASE, GEAR .....	F3	41	12				
BUSH, UPPER CYLINDER .....	G8	62	4	CASE, SEPARATE .....	G2	56	30	COLLAR, DISTANCE, 10X90.....	G5	59	27
	G9	63	24	CASE, SWIVEL .....	G6	60	7	COLLAR, DISTANCE, 12.2X23X16..	F2	40	31
BUTTON, THROTTLE .....	H12	82	9	CHAMBER SET, FLOAT .....	D13	31	6		J3	105	27
	H14	84	10					COLLAR, DISTANCE, 5X7X23 .....	F5	43	57
	I1	87	10	CIRCLIP, EXTERNAL, 39MM.....	G7	61	27	COLLAR, DISTANCE, 5X7X38.....	F5	43	56
	I4	90	8	CIRCLIP, INTERNAL .....	G9	63	9	COLLAR, DISTANCE, 6X10X43.5...	G15	69	67
	I6	92	8	CIRCLIP, INTERNAL, 30MM.....	F5	43	51		H3	73	64
BUZZER COMP., WARNING .....	G15	69	46	CLAMP .....	F13	51	14	COLLAR, DISTANCE, 6X10.5X25...	F5	43	54
	H3	73	46		H7	77	9	COLLAR, DISTANCE, 6.5X11X7.5..	D11	29	15
	H10	80	18	CLAMPER, CORD .....	F13	51	10	COLLAR, HEAD COVER.....	D1	19	6
BYSTARTER ASSY., AUTO .....	D13	31	18		G1	55	12	COLLAR, IMPELLER HOUSING.....	F9	47	38
					G9	63	6	COLLAR, LINK JOINT.....	G15	69	66
[ C ]				CLAMPER, HIGH TENSION CORD....	F13	51	11		H3	73	63
CABLE ASSY., C.D.I. UNIT .....	F15	53	12	CLAMP, CORD .....	F15	53	13	COLLAR, ROCKER.....	D9	27	6
CABLE ASSY., PUSH-PULL .....	I8	94	1	CLAMP, FUEL TUBE .....	D11	29	6	COLLAR, SLIDING PLATE.....	G14	68	19
	I9	95	1						H1	71	16
	I12	98	1	CLAMP, HARNESS .....	H1	71	9	COLLAR, STEERING ROD.....	G7	61	30
	I13	99	1	CLAMP, POWER TILT CORD.....	H2	72	31	COLLAR, WATER BOTTOM SCREEN...	F5	43	55
CABLE ASSY., REMOTE CONTROL ..	F13	51	8	CLAMP, TUBE .....	D10	28	1	CONNECTOR ASSY. A, FUEL.....	F12	50	8
	G15	69	35		D16	34	8	CONNECTOR ASSY., FUEL.....	F12	50	18
	H2	72	34		F7	45	7	CONNECTOR COMP., FUEL.....	F12	50	9
CABLE ASSY., STARTER .....	F13	51	6					CORD COMP., EMERGENCY.....	F1	39	4
CABLE ASSY., SWITCH PANEL ....	G15	69	36	CLAMP, TUBE, 7.5X2 .....	D15	33	6		G15	69	42
	H2	72	35	CLIP .....	G3	57	50		H2	72	42
CABLE COMP., REMOTE CONTROL ..	I10	96	1	CLIP, CORD .....	F14	52	36		H10	80	15
	I11	97	1	CLIP, EMERGENCY LOCK .....	F1	39	5		J2	104	3
	I14	100	1		G15	69	43	CORD, MAGNET SWITCH.....	E3	37	14
	I15	101	1		H2	72	43	COTTER, VALVE.....	D9	27	12
CAMSHAFT .....	D9	27	2		J2	104	4	COVER ASSY. ....	I4	90	11
				CLIP, HARNESS BAND .....	G10	64	39		I6	92	11



# PART NAME INDEX

Part name	Address	Page	Ref.	Part name	Address	Page	Ref.	Part name	Address	Page	Ref.
COVER COMP., CYLINDER HEAD ...	D1	19	5	E-RING, 7MM .....	H3	73	77	GROMMET, UNDER CASE .....	G2	56	27
COVER COMP., ENGINE .....	G2	56	31						G15	69	47
COVER COMP., FLYWHEEL .....	F16	54	1	[ F ]				GROMMET, WATER CHECK .....	G2	56	35
COVER COMP., SILENCER .....	D16	34	2					GROMMET, WATER TUBE .....	D5	23	12
COVER, C.D.I. UNIT .....	E2	36	2	FILTER, FUEL .....	F12	50	5	GUIDE, SPRING .....	G9	63	20
COVER, DRAIN PLUG .....	F3	41	10	FITTING, QUICK DISCONNECT .....	F12	50	2	GUIDE, VALVE .....	D1	19	2
COVER, DUAL GRIP .....	H14	84	8	FLOAT SET .....	D13	31	4				
	I1	87	8	FLYWHEEL COMP. ....	E1	35	2	[ H ]			
COVER, GRIP .....	G14	68	12	FRAME COMP., MOUNTING .....	G6	60	3	HANDLE KIT, STEERING .....	J2	104	1
	I4	90	4	FUSE A .....	F14	52	38	HANDLE, REMOTE CONTROL .....	G14	68	5
	I6	92	4	FUSE, BLADE .....	F14	52	39		H1	71	2
COVER, IMPELLER .....	F8	46	4						H12	82	4
	H4	74	4	[ G ]					H14	84	5
COVER, LOCK ARM .....	I4	90	6						I1	87	5
	I6	92	6	GASKET B, IMPELLER .....	F8	46	5		I4	90	3
COVER, L. GRIP .....	H14	84	6		H4	74	5	HANDLE, TILT .....	I6	92	3
COVER, MAGNETIC SWITCH .....	E3	37	16	GASKET SET .....	H5	75	3	HANGER, ENGINE .....	G2	56	33
COVER, OIL PUMP .....	D5	23	2		D13	31	1	HARNES ASSY., METER .....	D3	21	2
COVER, R. GRIP .....	H12	82	5						F13	51	9
	I1	87	6	GASKET, CYLINDER HEAD .....	D1	19	4		H6	76	1
COVER, STARTING MOTOR TERMINAL	E3	37	15	GASKET, EX. PIPE .....	D6	24	4	HARNES ASSY., SWITCH PANEL ...	H9	79	4
COVER, TERMINAL .....	F13	51	7	GASKET, PRIMARY GEAR CASE .....	D6	24	6	HEAD ASSY., CYLINDER .....	D1	19	1
COVER, THERMOSTAT .....	D3	21	10	GASKET, THERMOSTAT COVER .....	D3	21	11	HOLDER ASSY., PROPELLER SHAFT	F10	48	12
COVER, UNDER .....	F4	42	22	GASKET, WATER PUMP .....	F8	46	7	HOLDER COMP., BRUSH .....	E3	37	6
			23		H5	75	4	HOLDER, CORD .....	D3	21	14
COVER, WATER .....	D3	21	12	GAUGE COMP., OIL LEVEL .....	D6	24	3		E1	35	4
CRANKSHAFT .....	D7	25	8	GEAR A, PRIMARY DRIVE .....	D8	26	11	HOLDER, NEUTRAL LOCK .....	I5	91	14
C.D.I. UNIT .....	E2	36	1	GEAR B, PRIMARY DRIVE .....	D8	26	11		I7	93	14
				GEAR COMP., FR. BEVEL .....	F10	48	8	HOLDER, OIL FILTER .....	D3	21	19
[ D ]				GEAR COMP., PRIMARY DRIVEN ...	D6	24	7	HOLDER, SEAL .....	F8	46	17
DAMPER ASSY. ....	G8	62	3	GEAR C, PRIMARY DRIVE .....	D8	26	11	HOLDER, SHIFTER PIN .....	F10	48	4
DIAPHRAGM ASSY. ....	D15	33	5	GEAR, PINION .....	F9	47	22	HOLDER, UPPER MOUNTING .....	G6	60	6
DOWEL PIN, 10X12 .....	D4	22	31	GEAR, RR. BEVEL .....	F10	48	9	HOUSING ASSY., L. INNER .....	H14	84	3
DOWEL PIN, 10X16 .....	E4	38	30	GRIP, REMOTE CONTROL HANDLE ...	G14	68	7		I1	87	3
DOWEL PIN, 6X10 .....	D1	19	24		H1	71	4		I6	92	2
	D6	24	15		H12	82	6	HOUSING ASSY., REMOTE CONTROL			
	D8	26	14		H14	84	7	BOX	G14	68	14
	F5	43	52	GRIP, THROTTLE FRICTION .....	I1	87	7		H1	71	11
DOWEL PIN, 8X14 .....	D1	19	23		J2	104	9	HOUSING ASSY., R. INNER .....	H12	82	3
DRIVER 1, PLUS SCREW .....	G13	67	8	GRIP, TILT LEVER .....	G8	62	2		H14	84	4
DRIVER 3, MINUS SCREW .....	G13	67	9	GROMMET, C.D.I. UNIT CASE .....	F15	53	8		I1	87	4
DRIVER, CHECK BOLT .....	G13	67	5	GROMMET, DRAIN HOLE, 25MM .....	F4	42	25		I4	90	2
				GROMMET, EXTENSION CASE .....	F8	46	19	HOUSING COMP., DUAL REMOTE			
[ E ]				GROMMET, FUEL STRAINER .....	G2	56	29	CONTROL BOX	H15	85	14
END, NIPPLE .....	F4	42	17	GROMMET, HIGH TENSION CORD ...	F15	53	2		I2	88	14
E-RING, 10MM .....	G8	62	8	GROMMET, SHIFT ROD .....	F8	46	12	HOUSING COMP., REMOTE CONTROL			
	G10	64	40	GROMMET, UNDER CASE .....	F1	39	6	BOX	G14	68	13
E-RING, 3MM .....	G16	70	77		F15	53	15		H1	71	10
	H3	73	75		F16	54	2	HOUSING, IMPELLER .....	H13	83	13
E-RING, 4MM .....	G16	70	78		G1	55	19	HOUSING, LEAD .....	H13	83	14
	H3	73	76						H15	85	15
E-RING, 6MM .....	H13	83	36						I2	88	15
	H16	86	41					HOUSING, LOWER CENTER MOUNTING	F4	42	21
	I3	89	41					HOUSING, REMOTE CONTROL BOX ...	G14	68	15
	I5	91	28						H1	71	12
	I7	93	28					HOUSING, R. LOWER MOUNTING .....	F4	42	19
E-RING, 7MM .....	G16	70	79								



# PART NAME INDEX

L 4

Part name	Address	Page	Ref.	Part name	Address	Page	Ref.	Part name	Address	Page	Ref.
HOUSING, WATER PUMP .....	F8	46	6	[ M ]				NUT, FLANGE, 5MM .....	I3	89	39
[ I ]				MANIFOLD ASSY., INTAKE .....	D11	29	13	NUT, GEAR CASE END .....	F10	48	7
IMPELLER KIT, WATER PUMP .....	H5	75	1	MARK .....	G11	65	7	NUT, HEX., 12MM .....	F1	39	20
IMPELLER, PUMP .....	F8	46	1	MARK, ASSIST LEVER .....	G12	66	16		F2	40	32
	H4	74	2	MARK, CHANGE .....	G11	65	8		H10	80	20
	H5	75	2	MARK, EMERGENCY START .....	G12	66	17		J2	104	18
INSULATOR, CARBURETOR .....	D11	29	4	MARK, EMERGENCY SWITCH .....	G12	66	17	NUT, HEX., 16MM .....	J3	105	28
[ J ]									G15	69	53
JET SET, .....	D14	32	21						H3	73	52
JET, MAIN, .....	D14	32	23						H10	80	19
JOINT ASSY., FUEL .....	F12	50	1	INDICATION	G11	65	3	NUT, HEX., 20MM .....	G3	57	43
JOINT, DRIVE .....	G9	63	12	MARK, ENVIRONMENT .....	G12	66	19	NUT, HEX., 4MM .....	F14	52	31
JOINT, SHIFT ROD .....	F8	46	11	MARK, FAST IDLE .....	G15	69	49		H8	78	18
JOINT, THREE WAY .....	D15	33	7		H3	73	48	NUT, HEX., 5MM .....	D15	33	22
			8	MARK, FLUSH MOUNT .....	I5	91	19		F14	52	30
JOINT, WATER HOSE .....	H4	74	6		I7	93	19		G16	70	76
JOINT, WATER TUBE .....	D3	21	9	MARK, FUEL CAUTION .....	G12	66	18		H3	73	74
[ K ]				MARK, HANDLE FLUSH MOUNT .....	I5	91	18		H8	78	17
KEY ASSY., COMBINATION SWITCH	F1	39	3		I7	93	18		H13	83	29
	G15	69	39	MARK, OPERATOR CAUTION .....	G11	65	9		H15	85	33
	H2	72	38				10		I3	89	33
	H9	79	9	MARK, REMOTE CONTROL .....	H13	83	21		I3	89	33
	J2	104	2		H15	85	24				
KEY, WOODRUFF .....	F9	47	29		I3	89	24				
KEY, WOODRUFF, 25X14 .....	D8	26	15	MARK, RR. ....	G11	65	1	NUT, HEX., 6MM .....	E3	37	23
[ L ]							2		F14	52	29
LABEL, ASSIST TILT CAUTION ...	G11	65	15	MARK, SIDE .....	G11	65	5		G15	69	54
LABEL, OIL CAUTION .....	G11	65	11	MARK, SIDE STRIPE .....	G11	65	6		G16	70	75
LABEL, STORING CAUTION .....	G11	65	13	MARK, STARTER .....	G11	65	4		H3	73	53
LABEL, WARNING OPERATOR .....	G11	65	14	MARK, THROTTLE .....	G11	65	12				
LAMP ASSY., INDICATION .....	G15	69	44	METAL KIT, ANODE .....	G4	58	1				
	H2	72	44	METAL, ANODE .....	D3	21	4				
LAMP ASSY., INDICATOR .....	H10	80	16		D11	29	1				
LEVER .....	G13	67	10	METAL, JOINT .....	G9	63	11				
LEVER COMP., FASTNER .....	G2	56	34	METER ASSY., HOUR .....	H6	76	3	NUT, HEX., 8MM .....	F9	47	39
LEVER COMP., LINK .....	D11	29	3	METER ASSY., TRIM .....	F13	51	19	NUT, LOCK, 48MM .....	D10	28	14
LEVER, FRICTION .....	F1	39	9	METER ASSY., VOLT .....	H6	76	2	NUT, PLATE, 5MM .....	F5	43	44
	J2	104	7	METER KIT, HOUR .....	H7	77	5		G4	58	16
LEVER, HANDLE LOCK .....	G14	68	6	METER KIT, SPEED .....	H7	77	2	NUT, SELF-LOCK .....	G7	61	21
	H1	71	3	METER KIT, TACHO .....	H7	77	4		F1	39	22
LEVER, IDLE .....	G15	69	25	METER KIT, TRIM .....	H7	77	1	NUT, SELF-LOCK, 10MM .....	F5	43	42
	H1	71	22	METER KIT, VOLT .....	H7	77	3		G4	58	17
LEVER, TILT .....	G8	62	1	MOTOR ASSY., POWER TILT .....	G9	63	3		G7	61	20
LIFTER, FUEL PUMP .....	D1	19	12	MOTOR ASSY., STARTER .....	E3	37	1		J2	104	20
LINER, PUMP .....	F8	46	3	[ N ]				NUT, SELF-LOCK, 12MM .....	F5	43	43
	H4	74	3	NIPPLE, GREASE .....	G7	61	28		G4	58	18
LINER, SWIVEL CASE .....	G6	60	8	NIPPLE, SENSER .....	F4	42	18	NUT, SELF-LOCK, 5MM .....	F5	43	40
LINKAGE, PIVOT .....	D15	33	9	NOZZLE, MAIN .....	D14	32	22	NUT, SELF-LOCK, 6MM .....	G3	57	41
				NUT .....	E3	37	24		G8	62	6
							25	NUT, SELF-LOCK, 8MM .....	F1	39	21
				NUT .....	G6	60	18		F5	43	41
				NUT, CAP, 6MM .....	D15	33	19		J2	104	19
				NUT, CASTLE, 16MM .....	F10	48	15	NUT, SILENCER COVER .....	D16	34	4
				NUT, CONNECTING ROD .....	D7	25	5	NUT, SPECIAL .....	F9	47	25
				NUT, FLANGE, 10MM .....	G6	60	19	NUT, TAPPET ADJUSTING .....	D9	27	14
				NUT, FLANGE, 22MM .....	D8	26	12	NUT, U, 6MM .....	G3	57	42
				NUT, FLANGE, 5MM .....	H10	80	24	[ O ]			
					H13	83	34	OIL SEAL .....	G10	64	33
					H16	86	39	OIL SEAL, 25X40X7 .....	F7	45	10



# PART NAME INDEX

Part name	Address	Page	Ref.	Part name	Address	Page	Ref.	Part name	Address	Page	Ref.
OIL SEAL, 30X42X8 .....	D9	27	15	PIN, SPECIAL LOCK, 6MM .....	G15	69	62	PLUG, INNER CONNECTOR .....	H9	79	5
OIL SEAL, 39.5X52X6 .....	G7	61	29	PIN, SPLIT .....	G3	57	51	PLUG, OUTER CONNECTOR .....	H9	79	6
OIL SEAL, 56X70X8 .....	D4	22	27	PIN, SPLIT, 1.6MM .....	F9	47	31	PLUG, SPARK .....	D2	20	25
ORIFICE ASSY., OIL PATH .....	D3	21	6	PIN, SPLIT, 4.0 .....	F11	49	22	PROPELLER COMP., THREE BLADES .....	F10	48	13
0-RING .....	F12	50	3	PIN, SPRING, 2X12 .....	F9	47	40		I16	102	1
	G10	64	34	PIN, SPRING, 2.5X20 .....	G7	61	31	PULLEY COMP., CAMSHAFT .....	D10	28	3
			35	PIN, SPRING, 2.5X8 .....	G5	59	29	PULLEY, TIMING .....	D10	28	2
			36	PIN, SPRING, 3X20 .....	G3	57	55	PUMP .....	G9	63	13
			37	PIN, UPPER CYLINDER .....	G8	62	5	PUMP ASSY., FUEL .....	D1	19	11
			38		G9	63	25	PUMP ASSY., OIL .....	D5	23	1
0-RING, 13.8X2.5 .....	D5	23	19	PIPE COMP., EX. ....	D5	23	11	PUMP KIT, IMPELLER .....	H4	74	1
0-RING, 15.54X2.26 .....	G5	59	26	PIPE, GRIP .....	F1	39	14				
0-RING, 20.8X2.4 .....	D1	19	22		J2	104	12	[ R ]			
0-RING, 26X2.7 .....	D1	19	21	PIPE, HARNESS GUIDE .....	H2	72	32	RECTIFIER ASSY., REGULATOR .....	F13	51	1
0-RING, 41.7X3.5 .....	F9	47	35	PIPE, INSTALL .....	D11	29	17	RELAY ASSY., POWER TILT .....	F14	52	23
0-RING, 47X3.1 .....	F9	47	36	PIPE, SAMPLING PROBE .....	F7	45	2	RETAINER, FUEL STRAINER .....	G2	56	28
0-RING, 4.8X1.9 .....	D3	21	5	PIPE, THREE WAY JOINT .....	D11	29	12	RETAINER, VALVE SPRING .....	D9	27	10
0-RING, 56X2.5 .....	D5	23	20	PISTON .....	D7	25	2	RING SET, PISTON .....	D7	25	1
0-RING, 5.5X1.5 .....	F5	43	53	PIVOT, SHIFT .....	F1	39	2	RING, CROSS PIN .....	F10	48	3
0-RING, 66X5.7 .....	F11	49	26		G14	68	3	RING, WATER TUBE SEAL .....	F8	46	9
0-RING, 9.5X1.5 .....	D4	22	28		H1	71	17	ROD A, SHIFT .....	F8	46	15
0-RING, BYSTARTER .....	D13	31	13	PLATE COMP., SLIDING .....	G14	68	18	ROD COMP., ADJUSTING .....	G4	58	7
0-RING, PUMP COVER .....	D5	23	18		H1	71	15	ROD COMP., SHIFT .....	F8	46	10
0-RING, WATER PUMP .....	F9	47	37	PLATE SET .....	D14	32	19	ROD COMP., THROTTLE .....	D15	33	10
[ P ]				PLATE, ASSIST .....	D15	33	11	ROD SET, CONNECTING .....	D7	25	6
PACKING .....	F13	51	16	PLATE, CABLE CLAMP .....	H12	82	11	ROD, PUSH .....	F8	46	16
			20		H15	85	12	ROD, STEERING .....	G6	60	2
	H7	77	13	PLATE, DWELL .....	H13	83	15	ROLLER, 3X14.8 .....	F9	47	41
			14		H15	85	16	ROLLER, 5X17.8 .....	D5	23	22
PACKING, CARBURETOR .....	D11	29	5		I2	88	16	ROLLER, 6X15 .....	D12	30	28
PACKING, DUAL .....	H15	85	19		I4	90	10	ROLLER, CLICK .....	G15	69	65
	I2	88	19	PLATE, FRICTION .....	F1	39	8		H3	73	61
PACKING, FUEL CAP .....	F12	50	7		J2	104	6	ROPE, STARTER .....	G13	67	1
PACKING, HEAD COVER .....	D1	19	7	PLATE, HANDLE .....	H12	82	10	ROTOR A, OUTER .....	D5	23	5
PACKING, INTAKE MANIFOLD .....	D11	29	14		H14	84	11	ROTOR, INNER .....	D5	23	3
PACKING, OIL PAN .....	D6	24	2	PLATE, LEVER SETTING .....	G14	68	11	RUBBER COMP., LOWER MOUNT .....	F4	42	20
PACKING, SILENCER COVER .....	D16	34	3		H1	71	8	RUBBER COMP., UPPER MOUNTING .....	G6	60	4
PACKING, SILENCER PLATE .....	D11	29	16	PLATE, NEUTRAL SWITCH .....	G1	55	15	RUBBER, DRAIN PLUG .....	F3	41	8
PACKING, SINGLE .....	H13	83	18	PLATE, REMOTE CONTROL .....	G15	69	48	RUBBER, GRIP .....	F1	39	15
PACKING, WATER JACKET COVER ..	D3	21	13		H3	73	47		J2	104	13
PAD, THROTTLE FRICTION .....	F1	39	12	PLATE, REMOTE CONTROL CABLE ...	F1	39	1	RUBBER, SEAL .....	F7	45	5
	J2	104	10		G14	68	2	RUBBER, UNDER COVER .....	F4	42	24
PANEL KIT, CONTROL .....	H9	79	1	PLATE, RUBBER SETTING .....	F3	41	4	RUBBER, UPPER MOUNTING .....	G6	60	5
PANEL, EMERGENCY STOP SWITCH ..	H9	79	12	PLATE, SEAL HOLDER SETTING .....	F8	46	18	[ S ]			
PANEL, INDICATOR .....	H10	80	17	PLATE, SHIFT .....	G1	55	8	SCREEN, L. WATER .....	F4	42	14
PANEL, SOLENOID .....	H9	79	14	PLATE, SHIFT SHAFT .....	G1	55	9	SCREEN, R. WATER .....	F3	41	13
PANEL, SWITCH .....	H9	79	10	PLATE, SPRING SETTING .....	G15	69	26	SCREEN, WATER BOTTOM .....	F4	42	16
PAN, OIL .....	D6	24	1		H2	72	23	SCREW-WASHER .....	D13	31	14
PIN A, DOWEL, 12X16 .....	D4	22	32	PLATE, STEERING .....	G6	60	1		D14	32	20
PIN, 5X17 .....	F9	47	30	PLATE, TIMING BELT GUIDE .....	D10	28	4	SCREW-WASHER, 3X22 .....	H8	78	16
PIN, 6X6 .....	G15	69	63	PLATE, WINKER BUZZER .....	G15	69	45	SCREW SET .....	D13	31	5
	H3	73	60		H2	72	45				9
PIN, LOCK, 6MM .....	G15	69	61	PLIERS, 135 .....	G13	67	7	SCREW SET, DRAIN .....	D13	31	8
	H3	73	59	PLUG COMP. ....	G9	63	17	SCREW, 4MM .....	E3	37	19
PIN, PISTON .....	D7	25	3	PLUG, CHANGE REINFORCEMENT .....	G3	57	52				
PIN, SHIFTER, 6.3X33 .....	F10	48	2								
PIN, SPECIAL LOCK, 6MM .....	F2	40	30								



# PART NAME INDEX

L 6

Part name	Address	Page	Ref.	Part name	Address	Page	Ref.	Part name	Address	Page	Ref.
SCREW, 6X95 .....	G15	69	52	SCREW, TAPPING, 5X25 .....	G16	70	74	SPACER, REMOTE CONTROL BOX .....	G15	69	29
	H3	73	51		H3	73	72		H2	72	26
SCREW, OVAL, 5X12 .....	G16	70	70	SCREW, TAPPING, 5X8 .....	H3	73	68	SPANNER, 10X12 .....	G13	67	6
	H3	73	67	SCREW, TAPPING, 6X16 .....	G16	70	73	SPANNER, 8MM .....	G13	67	3
SCREW, OVAL, 5X32 .....	F5	43	60		H3	73	71	SPOOL COMP. ....	G9	63	15
SCREW, PAN, 4X10 .....	H13	83	26	SCREW, TAPPING, 6X30 .....	I5	91	24	SPRING COMP., CLICK .....	G1	55	4
	H15	85	29		I7	93	24	SPRING COMP., TIMING BELT			
	I3	89	29	SCREW, TRUSS, 4X12 .....	I5	91	20	ADJUSTING	D10	28	8
SCREW, PAN, 5X10 .....	D12	30	21		I7	93	20	SPRING, ACCELERATOR WHEEL .....	G15	69	24
	G15	69	69	SEAL, ENGINE COVER .....	G2	56	32		H1	71	21
	H3	73	66	SEAL, UNDER CASE .....	G1	55	20	SPRING, ADJUSTING ROD .....	G4	58	9
	H13	83	23	SEAL, VALVE STEM .....	D9	27	1	SPRING, ASSIST .....	D15	33	12
	H15	85	26	SEAL, WATER, 17X26X7 .....	F7	45	11	SPRING, BRUSH .....	E3	37	13
	I3	89	26	SEAL, WATER, 17X30X7 .....	F9	47	34	SPRING, CHOKE RETURN .....	G15	69	28
	I5	91	21		H5	75	5		H2	72	25
	I7	93	21	SEAL, WATER, 22X35X7 .....	F11	49	25	SPRING, CLICK ASSIST .....	G1	55	5
SCREW, PAN, 5X16 .....	H13	83	22	SEAT B, VALVE .....	G9	63	22	SPRING, COMPRESSION COIL .....	D13	31	11
	H15	85	25	SEAT, VALVE SPRING .....	D9	27	11	SPRING, MOTOR .....	G9	63	7
	I3	89	25	SENSOR ASSY., TRIM ANGLE .....	G4	58	2	SPRING, NEUTRAL LOCK ARM .....	I4	90	7
SCREW, PAN, 5X18 .....	H13	83	25	SENSOR ASSY., WATER					I6	92	7
	H15	85	28	TEMPERATURE	D3	21	16	SPRING, OPENER CAM RETURN .....	D15	33	14
	I3	89	28	SEPARATOR, EXTENSION .....	F3	41	7	SPRING, RELIEF VALVE .....	D5	23	8
SCREW, PAN, 5X20 .....	G10	64	29	SHAFT ASSY., PROPELLER .....	F10	48	10	SPRING, REMOTE CONTROL HANDLE .....	G14	68	10
	H13	83	24	SHAFT COMP., SHIFT .....	G1	55	6		H1	71	7
	H15	85	27	SHAFT, EX. ROCKER ARM .....	D1	19	9	SPRING, ROCKER ARM .....	D9	27	3
	I3	89	27	SHAFT, IN. ROCKER ARM .....	D1	19	8				4
SCREW, PAN, 5X30 .....	F5	43	58	SHAFT, OIL PUMP .....	D5	23	4	SPRING, SHIFT .....	F10	48	6
	I5	91	22	SHAFT, PROPELLER .....	F10	48	11	SPRING, SHIFT CLICK .....	G15	69	27
	I7	93	22	SHAFT, THROTTLE BUTTON .....	I4	90	9		H2	72	24
SCREW, PAN, 5X40 .....	H10	80	23		I6	92	9	SPRING, THRUST .....	D6	24	5
	H13	83	28	SHAFT, TILTING .....	G4	58	10	SPRING, TILT LEVER .....	G6	60	10
	H15	85	31	SHAFT, VERTICAL .....	F8	46	20	SPRING, VALVE .....	D9	27	9
	I3	89	31		F9	47	20		G9	63	23
SCREW, PAN, 5X45 .....	F5	43	59	SHIFTER, CLUTCH .....	F10	48	1	STAY, POWER TILT SWITCH .....	G1	55	17
SCREW, PAN, 5X55 .....	H15	85	32	SHIM, FR. BEVEL .....	F11	49	20	STOPPER SET, PINION .....	E3	37	5
	I3	89	32	SHIM, GEAR .....	F9	47	28	STOPPER, ROD .....	G4	58	8
SCREW, PAN, 5X65 .....	H13	83	33	SLEEVE COMP. ....	G9	63	16	STOPPER, TILT .....	G6	60	13
	H16	86	38	SLIDER, SHIFT .....	F10	48	5	STRAINER COMP., FUEL .....	G1	55	2
	I3	89	38	SLINGER, OIL .....	F9	47	21	STRAINER COMP., OIL .....	D5	23	6
SCREW, PAN, 6X10 .....	G15	69	51	SOCKET COMP. ....	F13	51	18	SUB HARNESS ASSY., POWER			
	H3	73	50		F14	52	22	TRIM-TILT	H9	79	3
SCREW, PAN, 6X16 .....	D5	23	15		H7	77	11		H13	83	19
SCREW, PAN, 6X18 .....	D4	22	30	SPACER KIT, REMOTE CONTROL BOX	H12	82	2		H15	85	20
	D12	30	24		H14	84	2		I2	88	20
	H13	83	27	SPACER, 10MM .....	I1	87	2		I5	91	16
	H15	85	30	SPACER, 19.4X6 .....	F10	48	14		I7	93	16
	I3	89	30	SPACER, CABLE CLAMP .....	G15	69	34	SUSPENSION, IGNITION COIL .....	F15	53	6
SCREW, PAN, 6X35 .....	I5	91	23		H2	72	33	SWITCH ASSY., COMBINATION .....	G15	69	38
	I7	93	23	SPACER, 10MM .....	H13	83	17		H2	72	37
SCREW, PAN, 6X8 .....	F5	43	32	SPACER, 19.4X6 .....	H15	85	18	SWITCH ASSY., EMERGENCY STOP .....	H9	79	8
SCREW, PLUG .....	D13	31	12	SPACER, CABLE CLAMP .....	I2	88	18		G15	69	41
SCREW, RIVET, 5X10 .....	G2	56	40		I5	91	13		H2	72	41
SCREW, RIVET, 8X15 .....	F4	42	30	SPACER, CLIK SPRING .....	I7	93	13		H9	79	11
SCREW, SPECIAL, 6X35 .....	F4	42	28		G15	69	30	SWITCH ASSY., NEUTRAL .....	G1	55	13
SCREW, TAPPET ADJUSTING .....	D9	27	13	SPACER, CLIK SPRING .....	H2	72	27	SWITCH ASSY., OIL PRESSURE .....	D3	21	15
SCREW, TAPPING, 5X10 .....	G16	70	71	SPACER, NEUTRAL SWITCH .....	G15	69	33	SWITCH ASSY., POWER TILT .....	G1	55	16
	H3	73	69		H2	72	30	SWITCH ASSY., POWER TRIM-TILT .....	H2	72	39
SCREW, TAPPING, 5X12 .....	G16	70	72								
	H3	73	70								



# PART NAME INDEX

Part name	Address	Page	Ref.	Part name	Address	Page	Ref.	Part name	Address	Page	Ref.
SWITCH ASSY., POWER TRIM-TILT	H13	83	20	TUBE, WATER CHECK .....	D4	22	29	WASHER, PLAIN, 12MM .....	F5	43	48
	H15	85	22								
			23	[ V ]							
	12	88	22	VALVE COMP. ....	G9	63	19		G5	59	23
	13	89	23	VALVE COMP. B .....	G9	63	14		J3	105	25
	15	91	17	VALVE COMP., IN. ....	F12	50	11	WASHER, PLAIN, 54MM .....	F11	49	21
SWITCH ASSY., SOLENOID .....	H9	79	13	VALVE COMP., MANUAL .....	G9	63	18	WASHER, PLAIN, 5MM .....	F5	43	45
SWITCH ASSY., STARTER MAGNETIC	E3	37	17	VALVE COMP., OUTLET .....	F12	50	12		F9	47	26
SWITCH KIT, LIGHT .....	H9	79	2	VALVE SET, FLOAT .....	D13	31	3		G15	69	55
				VALVE, DASHPOT CHECK .....	D11	29	18		H3	73	54
[ T ]				VALVE, EX. ....	D9	27	8		H10	80	25
TAB KIT, TRIM .....	F3	41	1	VALVE, IN. ....	D9	27	7		H13	83	32
TAB, TRIM .....	F4	42	15	VALVE, RELIEF .....	D5	23	7				35
TACHOMETER ASSY. ....	F13	51	15	VALVE, SET .....	G9	63	21		H16	86	37
TANK ASSY., FUEL .....	F12	50	4								40
TENSIONER COMP., TIMING BELT	D10	28	6	[ W ]					I3	89	37
TERMINAL, CABLE .....	H13	83	16	WASHER .....	E4	38	27	WASHER, PLAIN, 6MM .....	D6	24	12
	H15	85	17						D10	28	16
	12	88	17	WASHER SET, THRUST .....	E4	38	29		D15	33	20
	14	90	12	WASHER, 10MM .....	F2	40	25		E2	36	5
	16	92	12		G7	61	25				6
THERMOSTAT ASSY. ....	D3	21	8		J3	105	22		F1	39	23
TIE, CABLE .....	G15	69	37	WASHER, 10X28X5 .....	D10	28	15		G3	57	44
	H2	72	36	WASHER, 17MM .....	F11	49	18				46
	H9	79	7	WASHER, 20MM .....	F5	43	46		G4	58	19
TOOL KIT .....	G13	67	2	WASHER, 22MM .....	D8	26	13				20
TRIM-TILT ASSY., POWER .....	G9	63	10		F10	48	16		G7	61	24
TUBE ASSY., FUEL .....	F12	50	13	WASHER, 28MM .....	G15	69	60		G15	69	56
TUBE A, AIR VENT .....	D15	33	1		H3	73	58				57
TUBE B, AIR VENT .....	D15	33	2	WASHER, 6MM .....	F9	47	27		H3	73	55
TUBE B, FUEL .....	D1	19	13		F14	52	32		I5	91	27
TUBE COMP. C, FUEL .....	D11	29	8		G3	57	47	WASHER, PLAIN, 8MM .....	D4	22	24
TUBE COMP. F, FUEL .....	D11	29	9	WASHER, 6.5X18 .....	D16	34	7		D5	23	17
TUBE COMP., FUEL .....	G1	55	1	WASHER, 7.5MM .....	G3	57	45		D6	24	13
TUBE COMP., WATER BOTTOM .....	F3	41	3	WASHER, 8MM .....	F2	40	26		F5	43	47
TUBE C, AIR VENT .....	D15	33	3		J3	105	23		G15	69	58
TUBE D, AIR VENT .....	D15	33	4	WASHER, CLAW .....	F11	49	19	WASHER, PROPELLER THRUST .....	F10	48	17
TUBE D, FUEL .....	D11	29	10	WASHER, DRAIN PLUG, 12MM .....	D6	24	14	WASHER, RR. ....	E4	38	26
TUBE E, FUEL .....	D11	29	11	WASHER, LOCK, 5MM .....	H13	83	30	WASHER, SEAL .....	G10	64	30
TUBE, 4.5X170 .....	D15	33	25		H15	85	35	WASHER, SEALING, 14MM .....	D5	23	10
TUBE, 4.5X93 .....	D15	33	24	WASHER, LOCK, 6MM .....	H13	83	31		F7	45	6
TUBE, 5X100 .....	F5	43	61		H16	86	36	WASHER, SEALING, 5MM .....	D12	30	22
TUBE, 5X200 .....	F5	43	61	WASHER, NYLON, 8MM .....	F2	40	27	WASHER, SPECIAL .....	G7	61	26
TUBE, 5X240 .....	F5	43	61		J3	105	24	WASHER, SPRING, 4MM .....	F14	52	34
TUBE, 5X300 .....	F5	43	61	WASHER, PIVOT .....	F3	41	2	WASHER, SPRING, 5MM .....	F14	52	33
TUBE, BREATHER .....	D16	34	9		F12	50	19		H8	78	19
TUBE, CORRUGATE .....	G14	68	1	WASHER, PLAIN .....	H10	80	21	WASHER, THRUST .....	D8	26	10
TUBE, FUEL LONG .....	F12	50	14	WASHER, PLAIN, 10MM .....	F5	43	50	WASHER, THRUST, 13MM .....	D5	23	16
TUBE, FUEL SHORT .....	F12	50	15	WASHER, PLAIN, 10MM .....	F5	43	50	WASHER, THRUST, 34MM .....	G7	61	23
TUBE, FUEL, 3.5X45 .....	D12	30	25	WASHER, PLAIN, 10MM .....	G5	59	22	WASHER, WAVE, 14MM .....	F2	40	24
TUBE, FUEL, 3.5X60 .....	D12	30	26	WASHER, PLAIN, 12MM .....	F2	40	28		J3	105	21
TUBE, FUEL, 5.3X240 .....	D12	30	27					WASHER, WAVE, 22MM .....	G4	58	21
TUBE, OIL .....	F7	45	1					WASHER, WAVE, 26MM .....	G8	62	7
TUBE, SPIRAL .....	G9	63	2								
TUBE, VINYL, 4.5X8X100 .....	D16	34	10								
TUBE, VINYL, 4.5X8X160 .....	D15	33	23								
TUBE, WATER .....	F8	46	8								

# PART NAME INDEX

L 8

Part name	Address	Page	Ref.	Part name	Address	Page	Ref.	Part name	Address	Page	Ref.
WASHER, WAVE, 26MM .....	G10	64	31								
WASHER, WAVE, 40MM .....	G7	61	22								
WHEEL, ACCELERATOR .....	G15	69	23								
	H1	71	20								
WHEEL, CONTROL .....	G14	68	16								
	H1	71	13								
WIRE, LEAD .....	F3	41	11								
WRENCH, BOX .....	G13	67	4								
[ Y ]											
YOKE COMP. ....	E3	37	3								

5



**1**

**FOREWORD INDEX**

---

**2**

**ENGINE GROUP**

---

**3**

**FRAME GROUP**

---

**4**

**PART NUMBER INDEX**

---

**5**

**PART NAME INDEX**

---

