

BF25A2

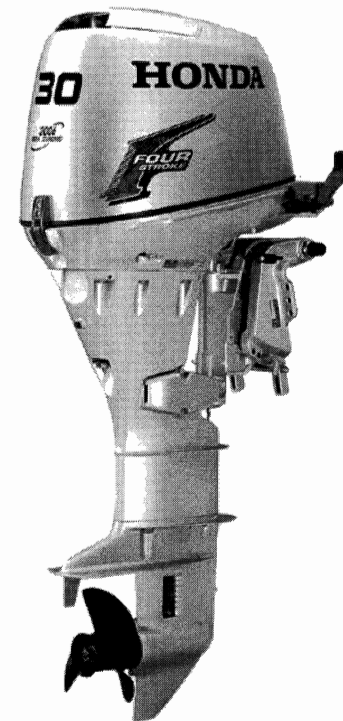

BF30A2

FOREWORD INDEX

1

ENGINE GROUP

2

FRAME GROUP

3

PART NUMBER INDEX

4

PART NAME INDEX

5

Instruction for use of parts catalogue

- **This parts catalogue was prepared based on the latest information available as of October 20, 2004.**
- See the parts catalogue news for any revision that is made after October 20, 2004.
- **Always specify the part number when ordering a part.**
- Check the model, type, serial numbers, color, maker, and the size as needed before ordering a part.
- Note that the illustrations (part drawings) can differ from the actual parts in shape. They are given just to help you to refer to the parts.
- **When modifications or additions to this parts catalogue are made, a revised edition will be issued at an appropriate time, with successively progressing revision numbers on the cover. We recommend obtaining such revisions in order to keep your parts catalogue up-to-date at all times. To check whether a parts catalogue revision has been issued, please contact your Honda distributor.**

Initial version issue date June 20, 2001
Honda Motor Co., Ltd.

CONTENTS

	Page	Address No.	
● How to refer to the part information	2	B 2	1
● Part catalogue structure	3	B 3	
● When the parts were revised	4	B 4	
● Abbreviations used in the parts catalogue.....	4	B 4	
● How to check the part block and serial numbers.....	5	B 5	
● Models, parts catalogue codes and applicable serial numbers	6	B 6	
● Features of each type.....	10	B10	
● Fuel hose, general purpose hoses and vinyl hose.....	12	B12	
● FLAT RATE SERVICE TIME	13	B13	
● Illustrated index	18	C 2	
● ENGINE GROUP.....	24	D 1	2
● FRAME GROUP.....	65	G 1	3
● PART NO. INDEX.....	132	L 1	4
● PART NAME INDEX.....	138	M 1	5

1

How to refer to the part information

A Reference with "Illustrated index"

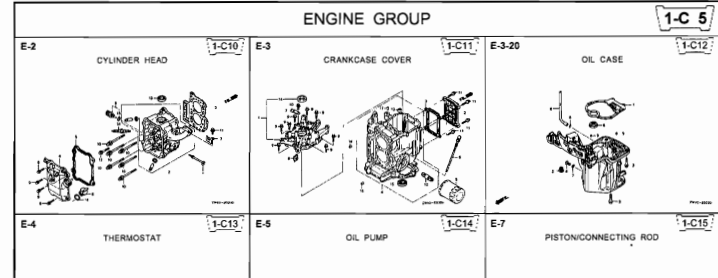

B Reference with "Part number index"

PART NO. INDEX

Part Number	Address	Page	Ref.	Part Number	Address	Page
06000				15212-ZW9-000	1-C14	3C
06316-ZW9-000	1-G9	88	1	15220-ZW9-003	1-C14	3C
11000				15332-ZW9-000	1-E8	5E
11300-ZW9-405	1-C11	27	1	15400-PF8-004	1-C11	27
11300-ZW9-406	1-C11	27	1	15422-ZW9-000	1-C14	3C
11340-ZW9-000	1-C11	27	2	15473-881-000	1-C14	3C
11342-ZW9-000	1-C11	27	3	15474-ZW9-000	1-C14	3C
11381-ZW9-003	1-C12	28	1	15611-921-000	1-C10	2E
				15655-ZW9-000	1-C11	27
12000				16000		
12000-ZW9-405ZA	1-C11	27	4	16010-ZV4-005	1-D4	3E
12155-ZV4-ADD	1-C13	29	1	16011-ZV4-005	1-D4	3E
12166-ZW9-000	1-C10	26	1	16013-ZW9-003	1-D4	3E
12209-GB4-681	1-C16	32	1	16016-ZW9-003	1-D4	3E
12210-ZW9-405ZA	1-C10	26	2	16016-ZW9-721	1-D4	3E
12216-ZE2-300	1-E8	55	1	16023-ZW9-003	1-D4	3E
	1-E11	58	1	16024-ZV4-650	1-D4	3E
				16028-ZV4-650	1-D4	3E

C Reference with "Part name index"

PART NAME INDEX

Part name	Address	Page	Ref.
[A]			BOLT ,
ABSORBER ,FUEL.....	1-E15	62	5
ARMATURE COMP.....	1-D11	43	7
ARM COMP. ,LINK JOINT.....	1-G6	85	18
ARM COMP. ,SHIFT LINK.....	1-G6	85	14
ARM COMP. ,TILT.....	1-F15	79	20
ARM ,FUEL PUMP ROCKER.....	1-C16	32	4
ARM ,REVERSE LOCK.....	1-F15	79	18
ARM ,SHIFT LINK.....	1-F11	74	7
ARM ,STOPPER.....	1-D1	33	12
ARM ,THROTTLE REMOTE.....	1-F11	74	6
ARM ,VALVE ROCKER.....	1-C16	32	3
[B]			
BAG ,TOOL ,160MM.....	1-G5	84	10
BAND.....	1-G6	86	37
BAND B1,WIRE.....	1-F6	69	1
BAND ,CORD.....	1-F3	67	18
BAND ,TUBE CLIP ,11MM.....	1-E15	63	20
BAND ,TUBE CLIP ,12,5MM.....	1-E15	63	19

CYLINDER HEAD (1-C10)

Block No. Ref No.

Service item F.R.T.

O-RING, 26X2.7	0.1
. PLUG, SPARK	
O-RING, 9.5X1.5	0.2
. SENSOR ASSY., WATER	
COVER COMP., HEAD TEMPERATURE	0.3
. PACKING, HEAD COVER	
GASKET, CYLINDER HEAD	1.8
OIL SEAL, 20X32X6	2.4
HEAD COMP., CYLINDER	3.1

Ref. No.	Part No.	Description	Reqd. QTY						Serial No.	Parts catalogue code
			BF	BFP	BF	BFP	BF	BFP		
1	12166-ZW9-000	STOPPER, ENGINE SIDE			2	2	2	2	2	
2	12210-ZW9-000ZA	HEAD COMP., CYLINDER								
3	12251-ZW9-003	GASKET, CYLINDER HEAD			1	1	1	1	1	
4	12310-ZW9-000	COVER COMP., HEAD			1	1	1	1	1	
5	12312-ZW9-000	PACKING, HEAD COVER			1	1	1	1	1	
6	15611-921-000	CAP, OIL			1	1	1	1	1	
7	16617-ZW9-000	HOLDER, CABLE			1	1	1	1	1	SC,SG
	16617-ZW9-010				1	1	1	1	1	1001800 LHC,LHD
					1	1	1	1	1	1001801 LHC,LHD
8	35673-ZW5-003	SENSOR ASSY., WATER TEMPERATURE			1	1	1	1	1	
9	90003-ZW9-000	BOLT, FLANGE, 6X22			4	4	4	4	4	
10	90007-ZW9-003	BOLT, FLANGE, 8X83			6	6	6	6	6	
11	90011-ZW9-000	BOLT, FLANGE, 6X14(C1200)			1	1	1	1	1	
12	90020-ZW9-000	BOLT, FLANGE, 8X40			2	2	2	2	2	
13	91202-KJ9-003	OIL SEAL, 20X32X6			1	1	1	1	1	
14	91301-805-000	O-RING, 26X2.7			1	1	1	1	1	
15	91307-PK2-003	O-RING, 9.5X1.5(HONDA KIKAKI)			1	1	1	1	1	
16	98059-55916	PLUG, SPARK (CR5EH-9)			2	2	2	2	2	
	98059-55926	PLUG, SPARK (U10FER9)			2	2	2	2	2	

2000.09.20 E

Page No.

Part catalogue structure

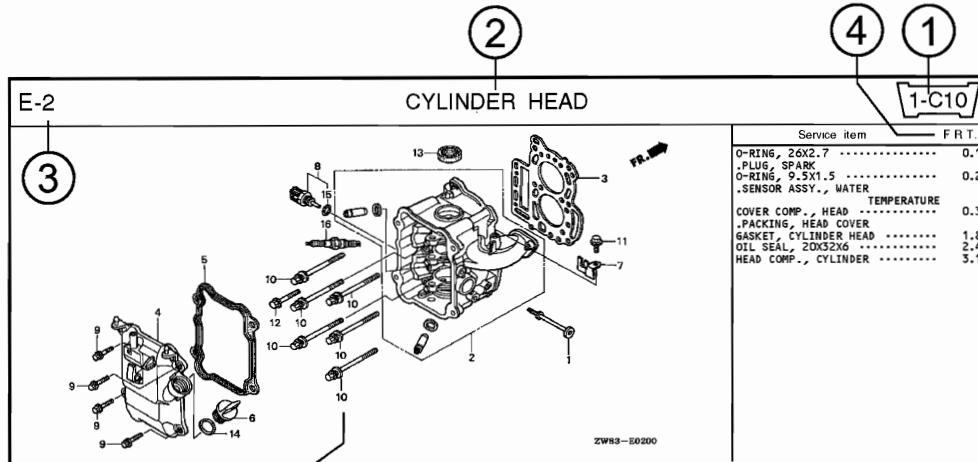

Ref. No.	Part No.	Description	Reqd. QTY						Serial No.	Parts catalogue code
			BF 99D1	BFP 99D1	BF 10D1	BFP 10D1	BF 10E1	BFP 10E1		
1	12166-ZW9-000	STOPPER, ENGINE SIDE	2	2	2	2	2	2		
2	12210-ZW9-000ZA	HEAD COMP., CYLINDER								
		NH8 DARK GRAY	1	1	1	1	1	1		
3	12251-ZW9-003	GASKET, CYLINDER HEAD	1	1	1	1	1	1		
4	12310-ZW9-000	COVER COMP., HEAD	1	1	1	1	1	1		
5	12312-ZW9-000	PACKING, HEAD COVER	1	1	1	1	1	1		
6	15611-921-000	CAP, OIL (NO GAUGE)	1	1	1	1	1	1		
7	16617-ZW9-000	HOLDER, CABLE	1	1	1	1	1	1	----- SC,SG	
	16617-ZW9-010		1	1	1	1	1	1	1001800 LHC,LHD	

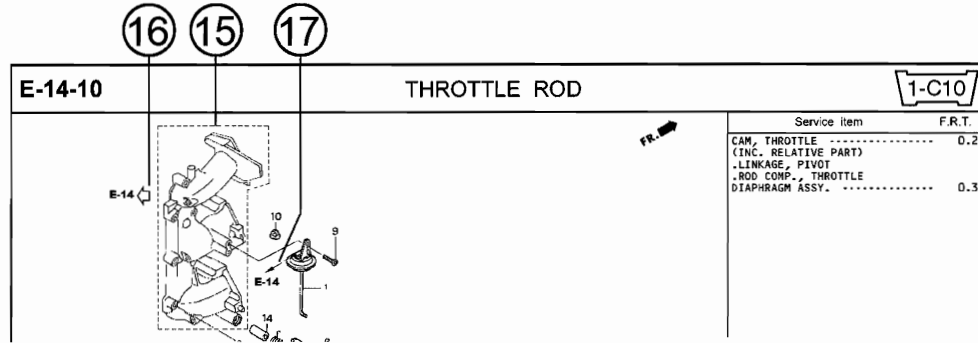

① Address number

• Address No. is provided (in place of the page No.) to help you refer to the part with the part No. or part name.

② Block title ③ Block number

④ Service item/Flat rate time

⑤ Reference number

• Title number marked with the parenthesis or parentheses indicates that it continues from the previous page.

⑥ Part number ⑦ Honda color code

⑧ Description

⑨ Assemblies

• Sections framed with broken lines in the exploded view drawings are available as complete assemblies. (Their individual parts can also be obtained.)

⑩ Color description

⑪ Note

• Notes are shown with the parentheses in the part name column.

⑫ Required quantity

• Required QTY shown in the parenthesis or parentheses indicates the optional part.

• Required QTY marked with "N" Indicates the optional part that should be selected as needed.

• Required QTY indicates the number of the part used in the block.

⑬ Serial number

⑭ Type

• When the type column is blank, it indicates that the part is applicable to all types.

• As the type of the actual unit may differ from the "parts catalogue, type" please refer to "Models, types and applicable serial numbers" for confirmation.

⑮

• Parts enclosed within a dotted line are covered in a different block.

⑯

• A hollow arrow indicates the block No. for the parts enclosed within a dotted line .

⑰

• A solid arrow indicates the block No. the part in question is connected to.

When the parts were revised

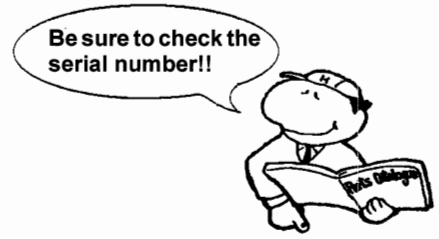

Ref. No.	Part No.	Description	Reqd. QTY						Serial No.
			BF 99D1	BFP 99D1	BF 10D1	BFP 10D1	BF 10B1	BFP 10B1	
1	12166-ZW9-000	STOPPER, ENGINE SIDE	2	2	2	2	2	2	
2	12210-ZW9-000ZA	HEAD COMP., CYLINDER *NH8*.....DARK GRAY	1	1	1	1	1	1	
3	12251-ZW9-003	GASKET, CYLINDER HEAD	1	1	1	1	1	1	
4	12310-ZW9-000	COVER COMP., HEAD	1	1	1	1	1	1	
5	12312-ZW9-000	PACKING, HEAD COVER	1	1	1	1	1	1	
6	15611-921-000	CAP, OIL	1	1	1	1	1	1	
7	16617-ZW9-000	HOLDER, CABLE (###).....	1	1	1	1	1	1	
	16617-ZW9-010	1	1	1	1	1	1	

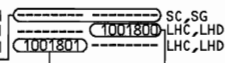

The number has been used from the initial model without revision. When shown at the left side, it is applicable to the models of No.1001801 and the subsequent numbers. When shown at the right side, it is applicable to the models up to No.1001800.

• The parts listed with "###" at the end of the parts name have limited supply period (parts not for sale).

Abbreviations used in the parts catalogue

• The following abbreviations are used in the parts name column.

- A Ampere
- A.C. Alternating current
- ASSY. Assembly
- AT. Automatic transmission
- C.D.I. Capacitive discharge ignition
- COMP. ... Complete
- D.C. Direct current
- EX. Exhaust
- G.F.C.I ... Ground fault circuit interruptor
- HEX. Hexagonal
- H.S.T. Hydrostatic transmission
- FR.Front
- IN.Inlet
- L (100L) .Link (100 Links)
- L.Left
- MMMillimeter
- MT.Manual Transmission
- P.T.O.Power take off
- R.Right
- RR.Rear
- STD.Standard
- T (22T) ...Tooth (22 Teeth)
- VVolt
- WWatt

How to check the part block and serial numbers

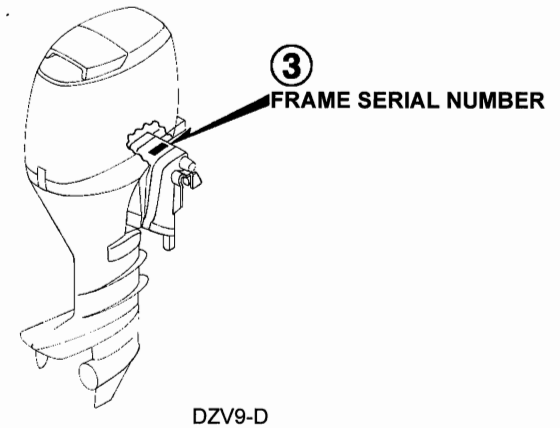
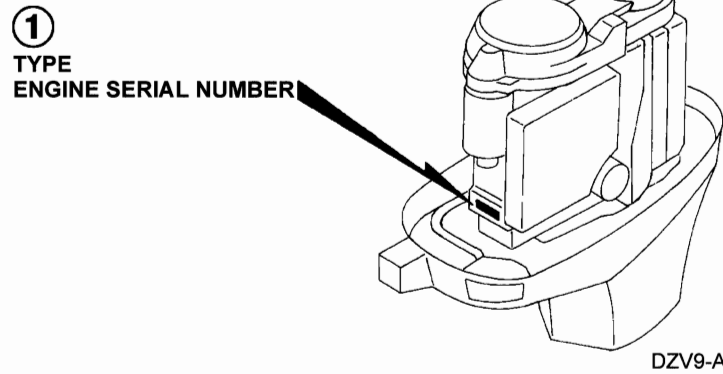
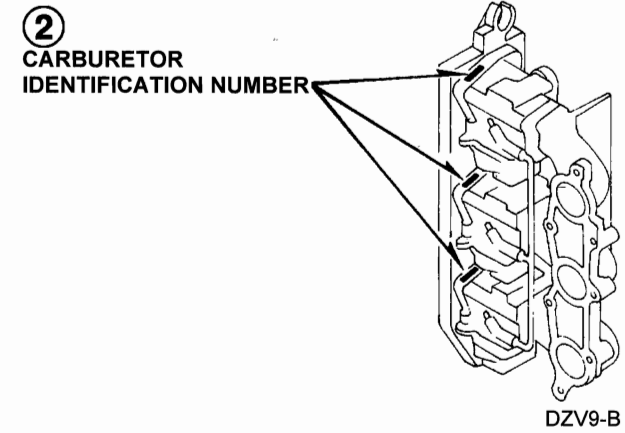
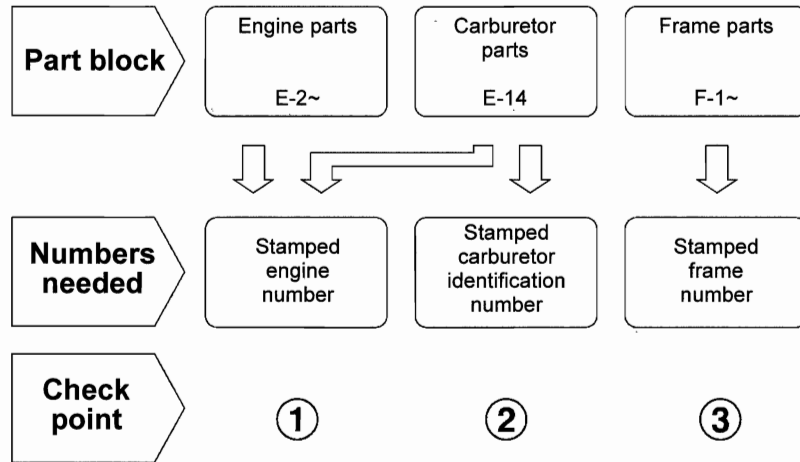

Models, parts catalogue codes and applicable serial numbers

- Models, parts catalogue codes and applicable serial Nos. given in this parts catalogue can be identified as follows.

Model	Type	Parts catalogue type	Engine		Applicable engine serial No.	Applicable frame serial No.	Applicable carburetor identification No.
			Model	Type			
BF20A2	LHD	LHD	BF20A	SE	BAHE- 1000001~9999999	BAHL- 2100001~2199999	BG10A E
	LHSD	LHSD		SES			
	LRSD	LRSD		SER			
	SHD	SHD		SE		BAHS- 2100001~2199999	
	SHSD	SHSD		SES			
	SRSD	SRSD		SER			
BF25A2	LHB	LHB	BF25A	SE	BAJE- 1000001~1999999	BAJL- 3100001~3299999	BG10A D / E
	LHC	LHC	BF25Aw		BAJE- 2000001~9999999	BAJS- 3220001~3299991	BG10B B / C
	LHD	LHD	BF25A		SEG	BAJE- 1000001~1999999	BAJL- 3100001~3299999
	LHG	LHG		BG11A C			
	LHSC	LHSC	BF25Aw	SES	BAJE- 2000001~9999999	BAJS- 3220001~3299999	BG10B B / C
	LHSD	LHSD	BF25A		BAJE- 1000001~1999999	BAJL- 3100001~3299999	BG10A D / E

Model	Type	Parts catalogue type	Engine		Applicable engine serial No.	Applicable frame serial No.	Applicable carburetor identification No.			
			Model	Type						
BF25A2	LHSG	LHSG	BF25A	SESG	BAJE-1000001~1999999	BAJL-3100001~3299999	BG11A C			
	LRG1	LRG1		SEG1			BG10A D / E			
	LRSB	LRSB		SER			BG10B B / C			
	LRSC	LRSC	BF25Aw		BAJS-3220001~3299999					
	LRSD	LRSD	BF25A	SERG	BAJE-1000001~1999999	BAJL-3100001~3299999	BG10A D / E			
	LRSB	LRSB					BG11A C			
	SHB	SHB	BF25Aw	SE	BAJE-2000001~9999999	BAJS-3220001~3299999	BG10A D / E			
	SHC	SHC					BG10B B / C			
	SHD	SHD					BF25A	BG10A D / E		
	SHG	SHG	BF25Aw	SEG	BAJE-1000001~1999999	BAJS-3220001~3299999	BG11A C			
	SHSC	SHSC		SES	BAJE-2000001~9999999		BG10B B / C			
	SHSD	SHSD	BF25A	SERG	BAJE-1000001~1999999	BAJS-3220001~3299999	BG10A D / E			
	SHSG	SHSG					SESG	BG11A C		
	SRSB	SRSB					SER	BG10A D / E		
	SRSD	SRSD					SERG	BAJE-1000001~1999999	BAJS-3220001~3299999	BG10A D / E
	SRSG	SRSG								BG11A C

1

Model	Type	Parts catalogue type	Engine		Applicable engine serial No.	Applicable frame serial No.	Applicable carburetor identification No.
			Model	Type			
BF25A2	XRSC	XRSC	BF25AW	SERA	BAJE-2000001~9999999	BAJS-3220001~3299999	BG10B B / C
	XRSD	XRSD	BF25A		BAJE-1000001~1999999	BAJU-3100001~3299999	BG10A D / E
BF25A3	LHC	LHC	BF25AW	SE	BAJE-2000001~9999999	BAJS-3300001~3399999	BG10B C
	LHSC	LHSC		SES			
	LRSC	LRSC		SER			
	SHC	SHC		SE			
	SHSC	SHSC		SES			
	XRSC	XRSC		SERA			
BF30A2	LHB	LHB	BF30A	SEA	BAWE-1000001~1999999	BAWL-3100001~3299999	BG13A B / C
	LHC	LHC	BF30AW		BAWE-2000001~9999999	BAWS-3220001~3299999	BG13B B / C
	LHD	LHD	BF30A		BAWE-1000001~1999999	BAWL-3100001~3299999	BG13A B / C
	LHSC	LHSC	BF30AW	SESA	BAWE-2000001~9999999	BAWS-3220001~3299999	BG13B B / C
	LHSD	LHSD	BF30A		BAWE-1000001~1999999	BAWL-3100001~3299999	BG13A B / C
	LRSB	LRSB		SERA	BAWE-2000001~9999999	BAWS-3220001~3299999	BG13B B / C
	LRSC	LRSC	BF30AW		BAWE-1000001~1999999	BAWL-3100001~3299999	BG13A B / C
	LRSD	LRSD	BF30A		BAWE-1000001~1999999	BAWL-3100001~3299999	BG13A B / C

Model	Type	Parts catalogue type	Engine		Applicable engine serial No.	Applicable frame serial No.	Applicable carburetor identification No.
			Model	Type			
BF30A2	SHC	SHC	BF30Aw	SEA	BAWE-2000001~9999999	BAWS-3220001~3299999	BG13B B / C
	SHD	SHD	BF30A		BAWE-1000001~1999999		BG13A B / C
	SHSC	SHSC	BF30Aw	SESA	BAWE-2000001~9999999		BG13B B / C
	SHSD	SHSD	BF30A		BAWE-1000001~1999999		BG13A B / C
	SRSC	SRSC	BF30Aw	SERA	BAWE-2000001~9999999		BG13B B / C
	SRSD	SRSD	BF30A		BAWE-1000001~1999999		BG13A B / C
BF30A3	LHC	LHC	BF30Aw	SEA	BAWE-2000001~9999999	BAWS-3300001~3399999	BG13B C
	LHSC	LHSC		SESA			
	LRSC	LRSC		SERA			
	SHC	SHC		SEA			
	SHSC	SHSC		SESA			
	SRSC	SRSC		SERA			

* Of carburetor identification numbers, only the portions underlined in the example below are used for registration.

BG 10A KC +

Features of each type

• See the following table for the features of each type.

Model Type		BF20A2						BF25A2											
		LHD	LHSD	LRSD	SHD	SHSD	SRSD	LHB	LHC	LHD	LHG	LHSC	LHSD	LHSG	LRG1	LRSB	LRSC	LRSD	LRSG
Transom height	431mm				•	•	•												
	552mm	•	•	•				•	•	•	•	•	•	•	•	•	•	•	•
	632mm																		
Propeller	9-1/4X12 (235X305mm)	•	•	•	•	•	•	•	•	•	•	•	•	•	•	•	•	•	•
	9-3/4X9-7/8 (248X251mm)	(•)	(•)	(•)	(•)	(•)	(•)	(•)	(•)	(•)	(•)	(•)	(•)	(•)	(•)	(•)	(•)	(•)	(•)
	10X8-1/4 (254X210mm)	(•)	(•)	(•)	(•)	(•)	(•)	(•)	(•)	(•)	(•)	(•)	(•)	(•)	(•)	(•)	(•)	(•)	(•)
Starter motor			•	•		•	•					•	•	•	•	•	•	•	•
Steering handle		•	•		•	•		•	•	•	•	•	•						
Fuel tank		•	•	•	•	•	•		•	•		•	•			•	•		
Remote control				•			•								•	•	•	•	•

Model Type		BF25A2											BF25A3						
		SHB	SHC	SHD	SHG	SHSC	SHSD	SHSG	SRSB	SRSD	SRSG	XRSC	XRSD	LHC	LHSC	LRSC	SHC	SHSC	XRSC
Transom height	431mm	•	•	•	•	•	•	•	•	•						•	•		
	552mm													•	•	•			
	632mm										•	•							•
Propeller	9-1/4X12 (235X305mm)	•	•	•	•	•	•	•	•	•			•	•	•	•	•		
	9-3/4X9-7/8 (248X251mm)	(•)	(•)	(•)	(•)	(•)	(•)	(•)	(•)	(•)	(•)	(•)	(•)	(•)	(•)	(•)	(•)	(•)	(•)
	10X8-1/4 (254X210mm)	(•)	(•)	(•)	(•)	(•)	(•)	(•)	(•)	(•)	•	•	(•)	(•)	(•)	(•)	(•)	(•)	•
Starter motor						•	•	•	•	•	•	•		•	•	•	•	•	•
Steering handle		•	•	•	•	•	•	•					•	•		•	•		
Fuel tank			•	•		•	•			•		•	•	•	•	•	•	•	•
Remote control									•	•	•	•	•			•			•



Specifications		Model	BF30A2													
		Type	LHB	LHC	LHD	LHSC	LHSD	LRSB	LRSC	LRSD	SHC	SHD	SHSC	SHSD	SRSC	SRSD
Transom height	431mm										●	●	●	●	●	●
	552mm	●	●	●	●	●	●	●	●	●						
	632mm															
Propeller	9-1/4X12 (235X305mm)	●	●	●	●	●	●	●	●	●	●	●	●	●	●	●
	9-3/4X9-7/8 (248X251mm)	(●)	(●)	(●)	(●)	(●)	(●)	(●)	(●)	(●)	(●)	(●)	(●)	(●)	(●)	(●)
	10X8-1/4 (254X210mm)	(●)	(●)	(●)	(●)	(●)	(●)	(●)	(●)	(●)	(●)	(●)	(●)	(●)	(●)	(●)
Starter motor					●	●	●	●	●			●	●	●	●	●
Steering handle		●	●	●	●	●				●	●	●	●			
Fuel tank			●	●	●	●		●	●	●	●	●	●	●	●	●
Remote control								●	●	●					●	●

Specifications		Model	BF30A3					
		Type	LHC	LHSC	LRSC	SHC	SHSC	SRSC
Transom height	431mm					●	●	●
	552mm	●	●	●				
	632mm							
Propeller	9-1/4X12 (235X305mm)	●	●	●	●	●	●	
	9-3/4X9-7/8 (248X251mm)	(●)	(●)	(●)	(●)	(●)	(●)	
	10X8-1/4 (254X210mm)	(●)	(●)	(●)	(●)	(●)	(●)	
Starter motor			●	●		●	●	
Steering handle		●	●		●	●		
Fuel tank		●	●	●	●	●	●	
Remote control				●			●	



Fuel hose, general purpose hoses and vinyl hose

- The standard part fuel hose, general purpose hose and vinyl hose may be substituted by the coiled bulk part.
- When ordering the standard part fuel hose, general purpose hose and vinyl hose use the bulk part number written in the parts catalog in brackets () underneath the part name.
- When exchanging the hose, cut and use at the specified length as mentioned in the part name.
(For the method of cutting the bulk part, and method of filling out orders etc., please refer to the instructions issued with the bulk part.)

Bulk part number of fuel hose, general purpose hose and vinyl hose.

Example: 9 5 0 0 1 - 7 5 0 0 1 - 5 0 M

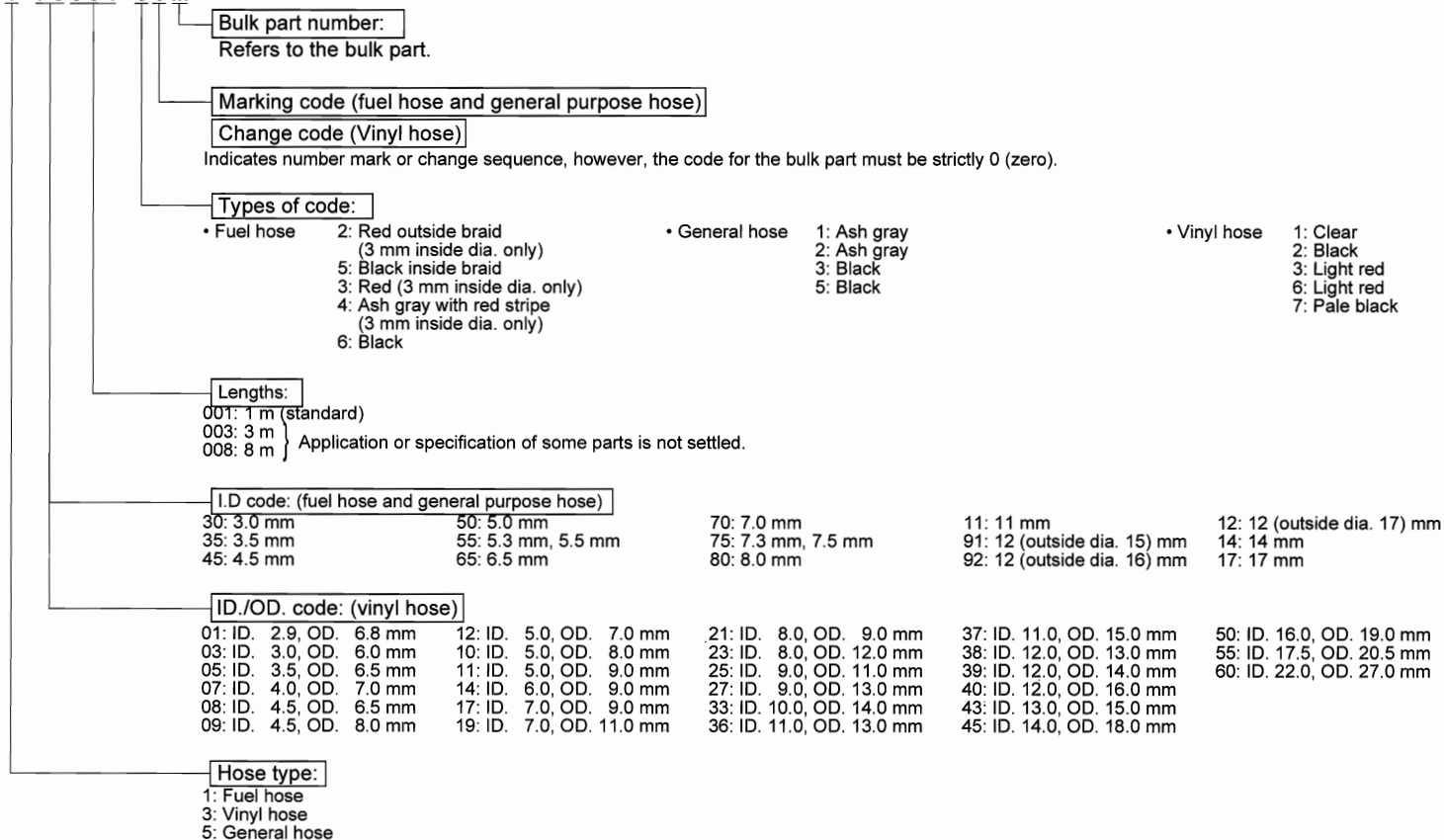

⊙ **CAUTION:** It is **DANGEROUS** to confuse the fuel hose with the general purpose hose or vinyl hose.

Never use a general purpose hose or vinyl hose in place of a fuel hose or vice versa. Always use the correct bulk part in the parts catalogue, according to the service manual or the instructions issued with the bulk part.

FLAT RATE SERVICE TIME

Flat rate service time (FRT) means the standard time required to service a product, which is listed in this manual to help the dealers control the actual working process and calculate the service charge by using it as a guide.

FRT setting system

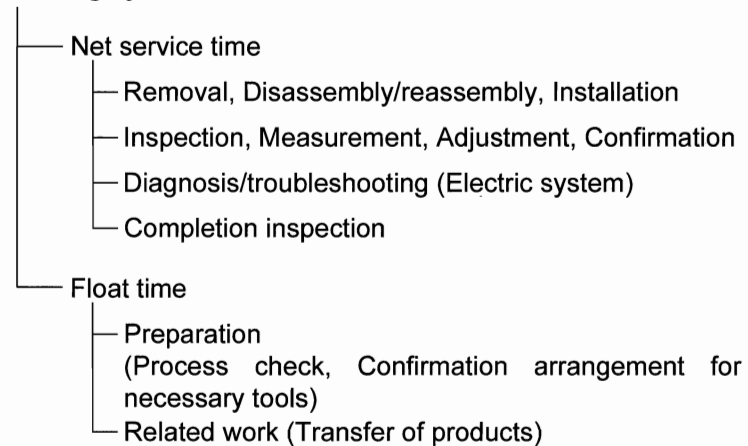

* Float time is set by multiplying the net service time by a given coefficient.

Editorial style

The service items shown in the text are listed with the exchange work time for the repair sales parts as the subject. Other representative service items not using repair parts (removal/installation, adjustment, inspection/measuring, and other work) are listed collectively in the list in the preface, classified according to the work.

FRT setting standard

- Decimal system (in unit of 0.1) is adopted to set FRT as it is convenient to calculate the wage.
Example: (0.1)→ 6 minutes, (0.2)→ 12 minutes
[Labor cost per hour] x [FRT] = [Wage]
- FRT is set with a hand tool.
- Service items and FRT can be subject to change depending on development of tools and service equipment and improvement in service procedure.

Work procedure

- As the work procedure is set with the work time according to the method in the separate Service Manual, refer to this Manual as required.
- Work methods permitting servicing in the shortest time still permitting assurance of safe work and product warranty are used for the setting of service items not listed in the Service Manual.
- Work basically is to be performed by one person, and when two or more people are required, setting is done as the total time for the number of people.
- The set value for the technological level of the workers uses a person with three years of experience in the repair of Honda products as the standard.
- Special tools and service equipment used to set FRT are those specified or recommended in Service Manual.

Service item whose FRT is not presented

- Accessories and service parts that are not listed to use in this manual.
 - Locations with little aging deterioration or breakage during normal use.
 - Service work that can be finished by one touch.
 - Service work that is seldom done (i.e. extremely small causes of trouble and service frequency).
 - Products and parts whose location for installation differs according to its status of use and application.
- * When FRT is not presented, please calculate wages based on appropriate actual work time.

Operation not included of FRT

- Oil and coolant water draining, Waiting time for warming up operation and etc..
- Additional operation that involves removal/installation of standard exterior equipment.
- Indirect time spent for service by visiting the customer, trade-in, and delivery.
- Indirect time required for ordering and delivery of parts.
- Cost for grease, adhesive agent, etc. used for service work.

**Explanation of FRT by using an example
(The example may differ from the actual presented items)**

Ref. No.	L.O.N.	Description	F.R.T.
①	1111L1	VALVE, INTAKE4.1	②
③	1111L1A	One head (intake all) add1.4	⑤

- ① Reference No. of the illustration of part that shows location of the replacement work.
- ② FRT is an abbreviation of Flat Rate Time indicating the standard service time required for the replacement.
- ③ LON is an abbreviation of Labor Operation Number, and it is a classification of the service items by the work unit code.

The same operation code is used regardless of the models.

Standard operation is indicated with 6 digits code, and additional operation is indicated with 7 digits code.

- ④ Indicating the intake valve replacement and FRT4.1.
- ⑤ Indicating FRT1.4 that will be added when additional operation (whole intake side of one cylinder head) is done in association with intake valve replacement.

- ⑥ Indicating work condition or application condition of the service item.
- ⑦ Indicating work contents that are included in the service item.
- ⑧ Indicating a reference No. whose operation and time are the same as FRT4.1 for the intake valve.

(The application range is limited to the service items without an LON setting within a same block.)

**How to refer to the service item by using the sample
(intake valve replacement)**

Open to the page of the block where the intake valve's spare part illustration is shown.

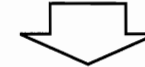

Look for the intake valve illustration, and refer to the service item and FRT that agree with the reference No.

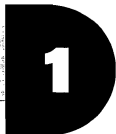

Indication mark for the listing of service items that continues to the following page

Ref. No.	L.O.N.	(Relative ref. Number) Description	F.R.T.
2	1111L1	VALVE, INTAKE	4.1
	.	.	.
	.	.	.

+
Mark indicated at the last line.

Indication of the block with no setting of FRT

Ref. No.	L.O.N.	(Relative ref. Number) Description	F.R.T.
NO INFORMATION			

• LON code system

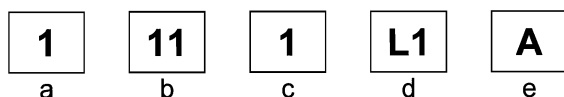

- a) Category code..... Engine
- b) Location/function code Engine upper
- c) Operation code..... Replace
- d) Operation sequence number (Unit code can be shown with alphabet)
..... Intake valve
(No regular rule of code)
- e) Additional code One head (intake all)
(No regular rule of code)

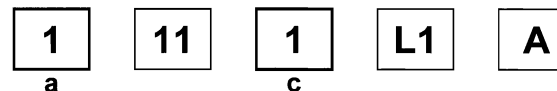

a) Category codes and classification

Code	Category
1	Engine
2	Power drive
3	Fuel & Exhaust
4	Frame & Body
5	Steering
6	Electrical
7	Axle & Brake
8	Control system
9	-
0	Attachments

c) Operation codes and classification

Code	Operation category
1	Replace, Removal/Installation, Change
2	Overhaul
3	Adjust, Rotation
4	(Paint-related work: Top-coat)
5	Test, Inspect/diagnose, Measurement
6	(Overhaul-related work: Rebore)
7	(Overhaul-related work: Reseal)
8	(Resurface)
9	(Paint-related work: Refinish)
0	Repair, Cleaning, Air bleeding

Major service items without using spare parts
 (1) Removal/Installation, (2) Adjustment, (3) Inspection/
 Measurement, (4) Overhaul, (5) Other work

E: Engine, T: Transmission, D: Drive system, B: Body and related
 parts

(1) Removal/Installation

Set with the parts configuration in the status of being removed from
 the product.

	LON	DESCRIPTION	FRT
E	1001A2	ENGINE-REMOVAL/INSTALLATION	3.1
	1111L3	CYLINDER HEAD ASSEMBLY- REMOVAL/INSTALLATION	1.9
D	2101S4	GEAR CASE-REMOVAL/INSTALLATION	0.5

(2) Adjustment

	LON	DESCRIPTION	FRT
E	1113A1	VALVE CLEARANCE-ADJUSTMENT NOTE: For 1 product	0.4
	3113A2	CARBURETOR IDLE-ADJUSTMENT	0.4
	8113B1	THROTTLE CABLE-ADJUSTMENT	0.3

(3) Inspection, Measurement, Cleaning

	LON	DESCRIPTION	FRT
E	1105A0	ENGINE OIL-INSPECTION	0.1
	6140A0	SPARK PLUG-CLEANING INCLUDES: Spark plug gap-adjustment NOTE: For 1 product	0.2
	6145A0	SPARK-TEST NOTE: All cylinders	0.2

(4) Overhaul

Work condition: The required Measurements, inspections,
 adjustments, and cleaning/washing of each part are performed,
 including the main body removal/installation work and the
 replacement of defective parts.

	LON	DESCRIPTION	FRT
E	3112A0	CARBURETOR-OVERHAUL INCLUDES: All necessary adjustment	1.3

(5) Other work

	LON	DESCRIPTION	FRT
E	1101E1	ENGINE OIL-CHANGE INCLUDES: Engine oil-inspection	0.1

ENGINE GROUP

C 2

E-2

CYLINDER HEAD

D 1

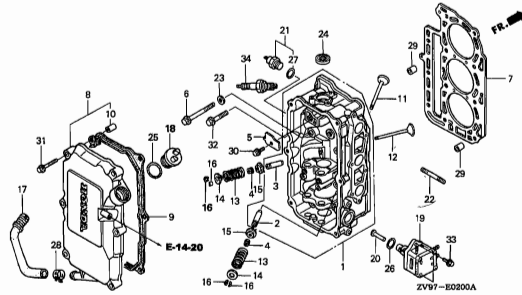

E-3

CYLINDER BLOCK

D 5

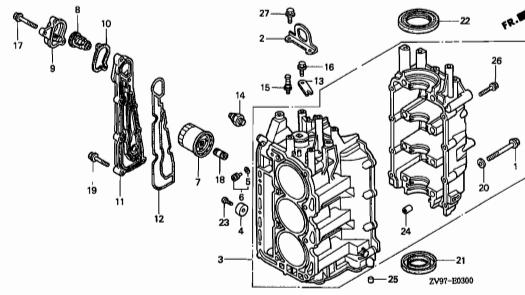

E-5

OIL PUMP

D 9

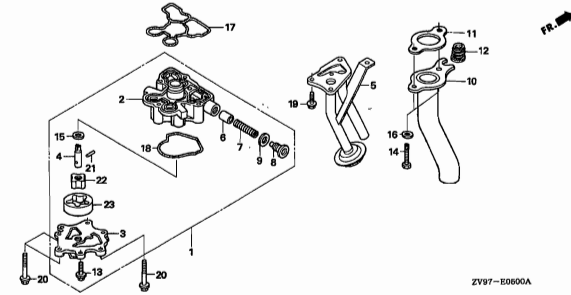

E-6

OIL PAN

D11

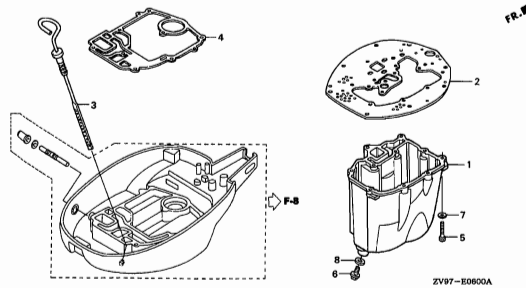

E-7

CRANKSHAFT

D12

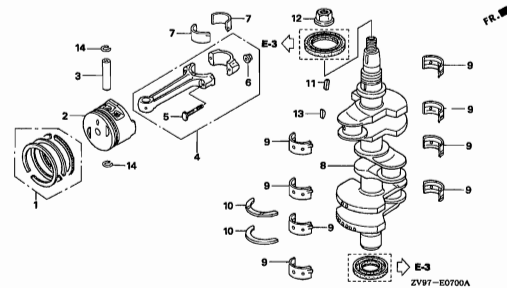

E-9

CAMSHAFT

D14

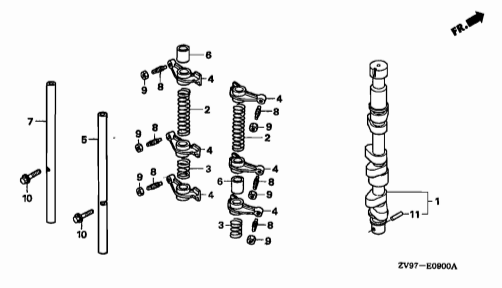

E-11

RECOIL STARTER

D15

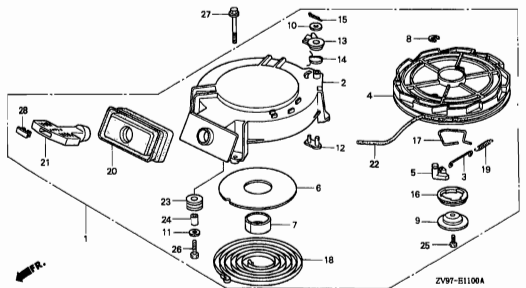

E-13

TIMING BELT

E 1

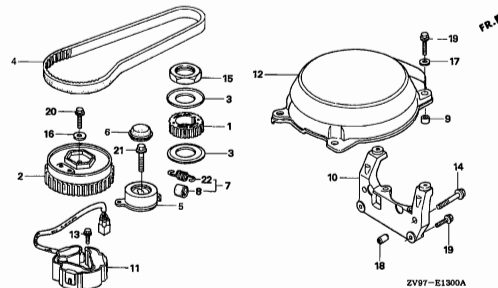

E-14

CARBURETOR

E 5

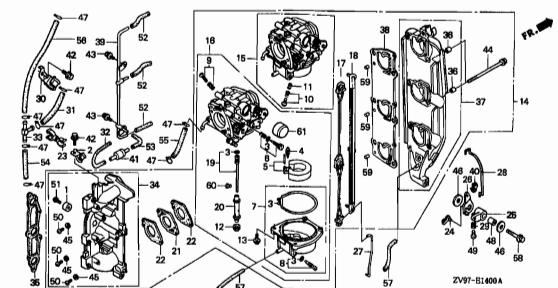

2

ENGINE GROUP

C 3

E-14-10

THROTTLE ROD

E13

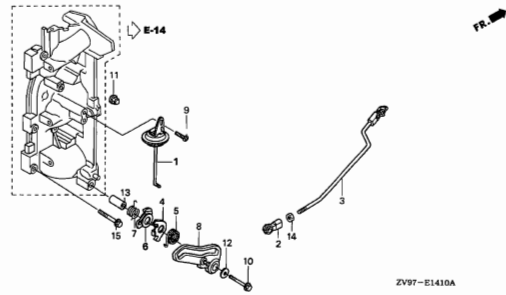

E-14-20

SILENCER COVER

E15

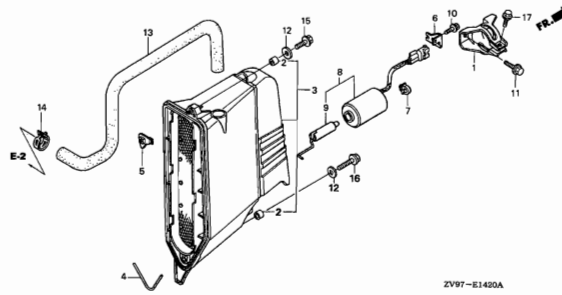

E-19

FLYWHEEL

F 2

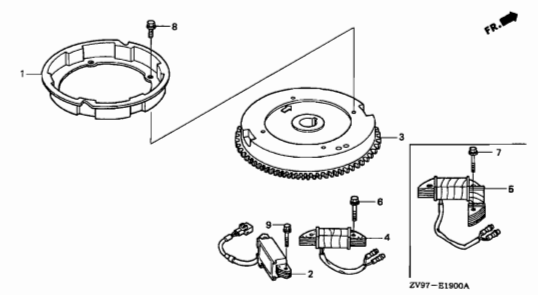

E-20

C.D.I. UNIT COVER

F 4

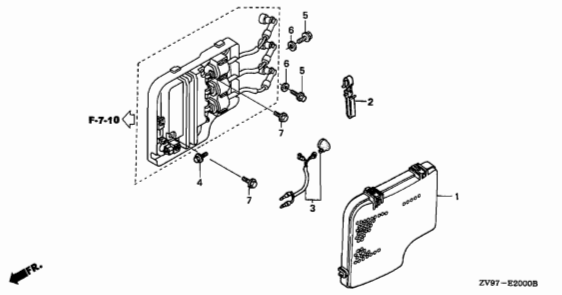

E-21

STARTER MOTOR

F 6

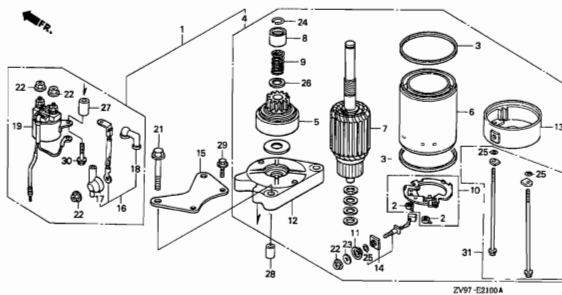

EOP-1

GASKET KIT

F 9

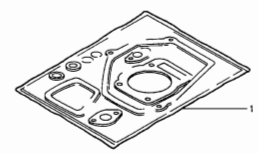

2

FRAME GROUP

C 4

F-1

G 1

STEERING HANDLE

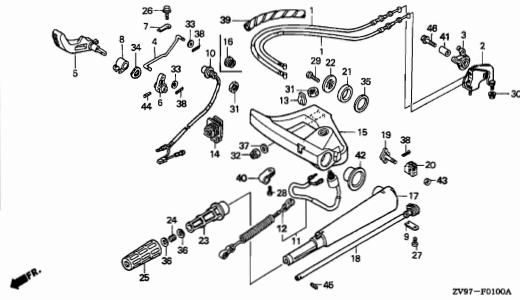

F-2

G 4

SHIFT SHAFT

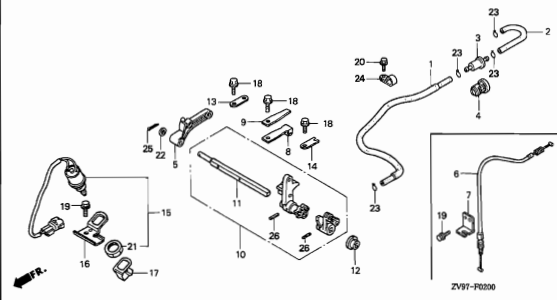

F-3

G 6

EXTENSION CASE

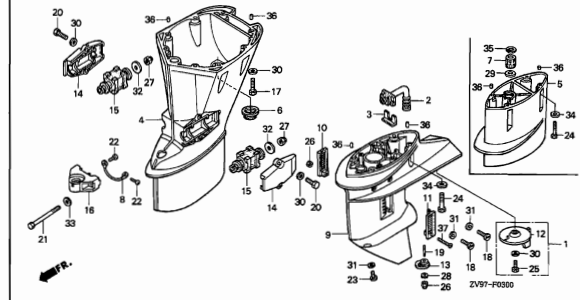

F-3-10

G 8

GEAR CASE ASSY.

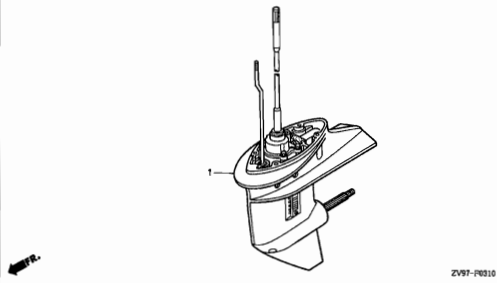

F-4

G10

WATER PUMP

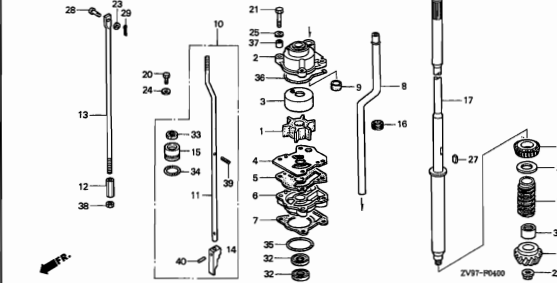

F-5

G14

PROPELLER SHAFT/PROPELLER

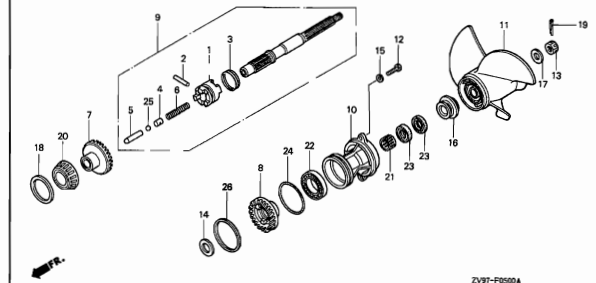

F-6

H 2

FUEL TANK

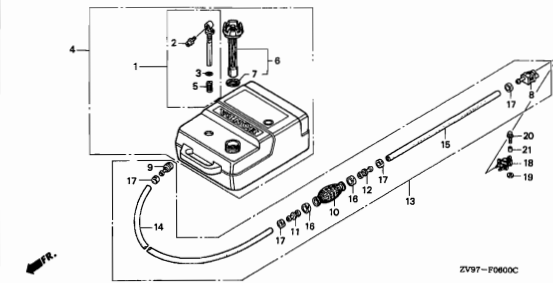

F-7

H 4

REGULATOR

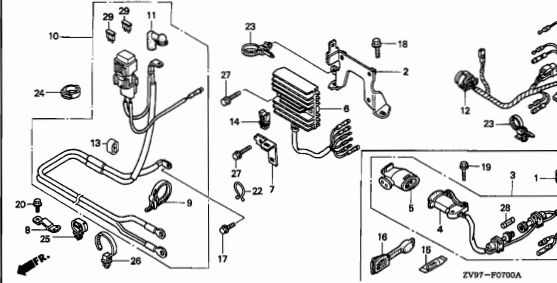

F-7-10

H 6

IGNITION COIL/C.D.I. UNIT

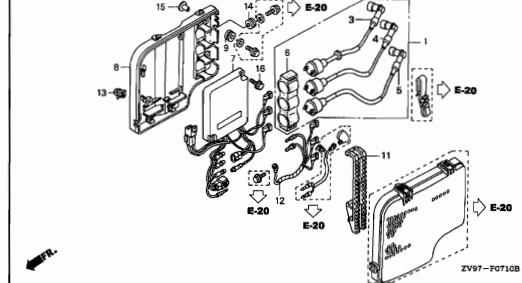

3

FRAME GROUP

C 5

F-8

ENGINE COVER

H 7

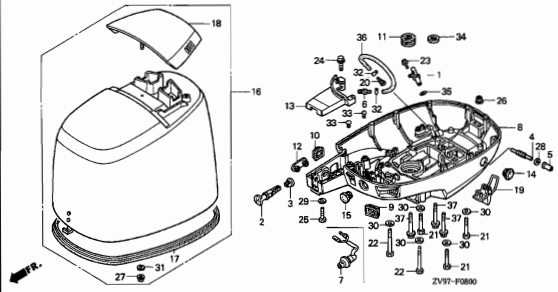

F-10

STERN BRACKET

H10

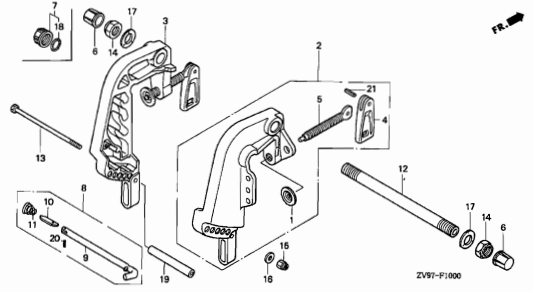

F-11

SWIVEL CASE

H12

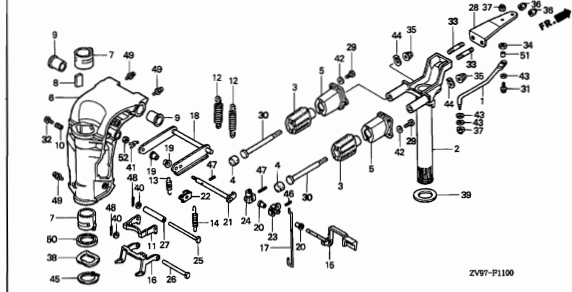

F-12

LABEL

H15

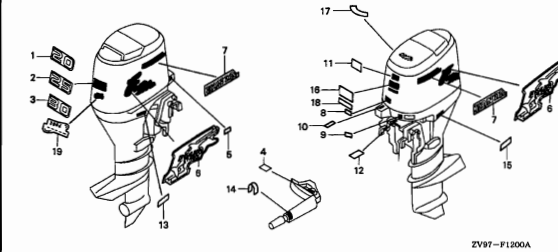

F-13

TOOL

I 1

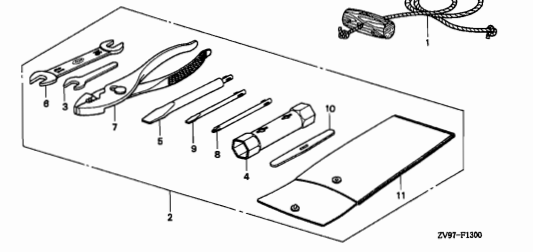

F-15

REMOTE CONTROL

I 2

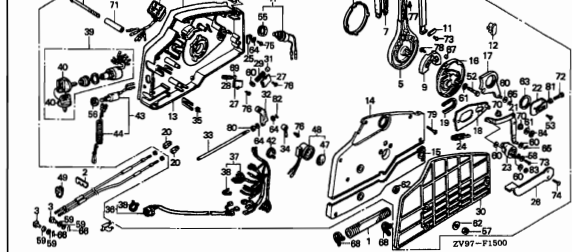

FOP-1

METER

I 6

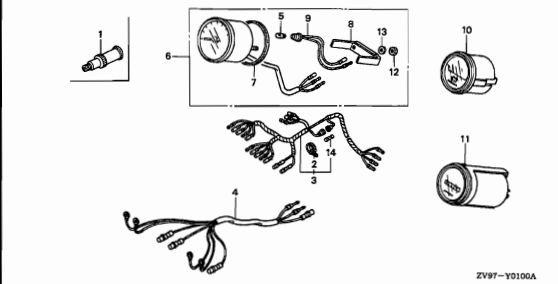

FOP-1-1

METER KIT

I 8

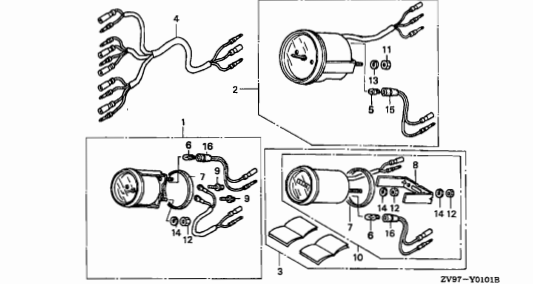

FOP-2

CHARGE RECEPTACLE KIT(6A)

I 9

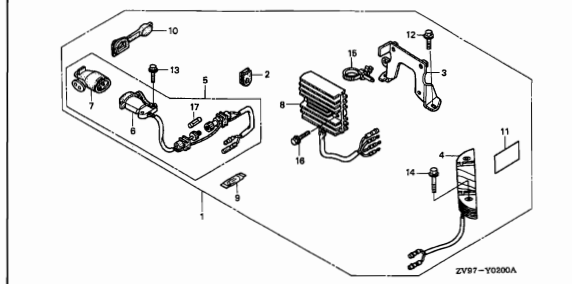

3

FRAME GROUP

C 6

FOP-2-1

CHARGE RECEPTACLE KIT(10A)

I10

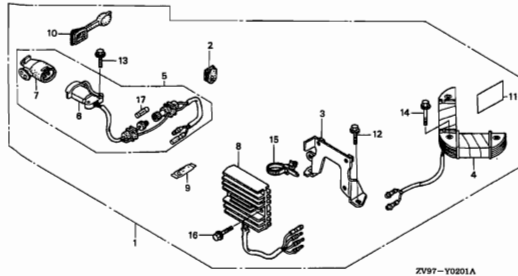

ZV97-Y0201A

FOP-3

OUTBOARD INSTALLATION KIT

I11

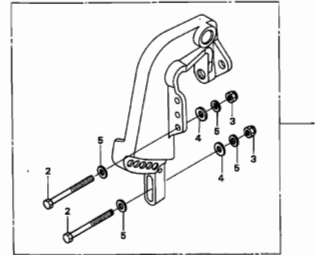

ZV97-Y0300A

FOP-4

IMPELLER PUMP KIT

I12

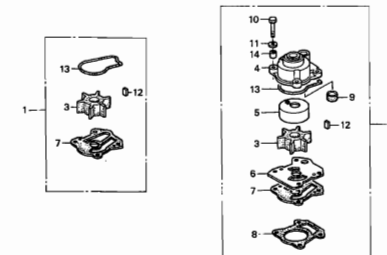

ZV97-Y0400

FOP-5

REMOTE CONTROL(TOP MOUNT SINGLE TYPE)(RIGHT)

I13

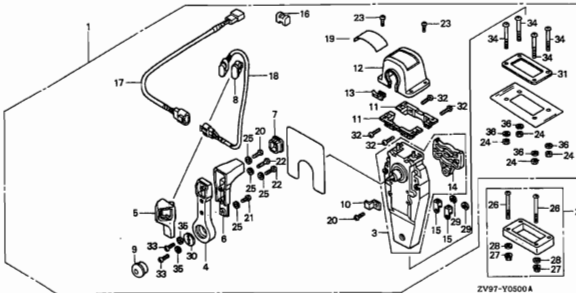

ZV97-Y0500A

FOP-5-1

REMOTE CONTROL(TOP MOUNT SINGLE TYPE)(LEFT)

I16

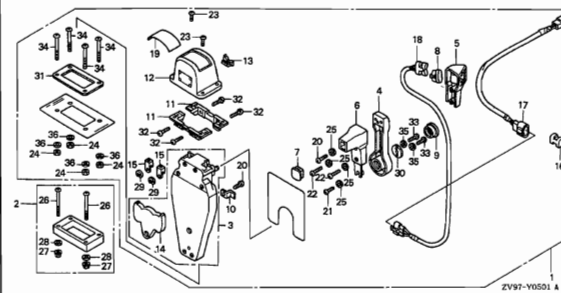

ZV97-Y0501A

FOP-5-2

REMOTE CONTROL(TOP MOUNT DUAL TYPE)(RIGHT)

J 2

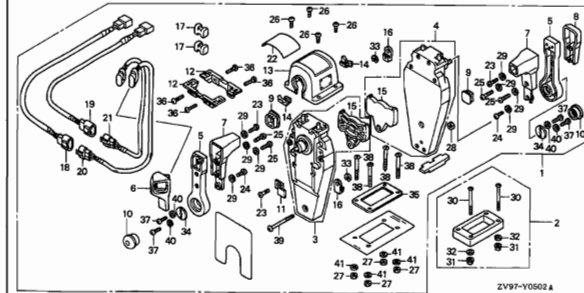

ZV97-Y0502A

FOP-5-3

REMOTE CONTROL(TOP MOUNT DUAL TYPE)(LEFT)

J 4

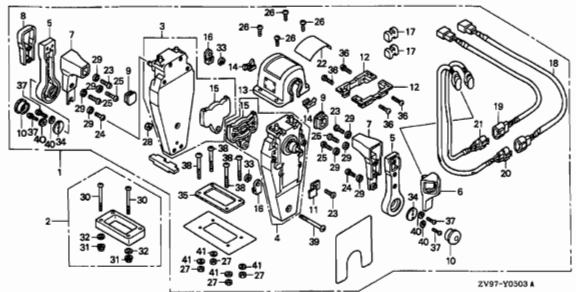

ZV97-Y0503A

FOP-5-4

REMOTE CONTROL(TOP MOUNT TYPE) (RIGHT)

J 6

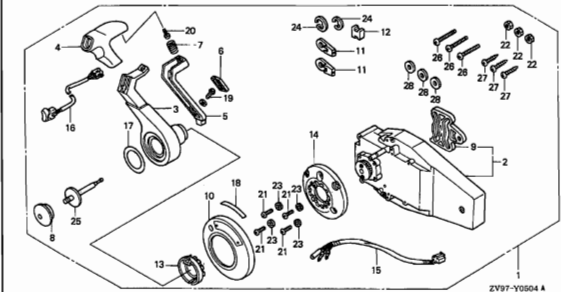

ZV97-Y0504A

FOP-5-5

REMOTE CONTROL(FLUSH MOUNT TYPE) (LEFT)

J 8

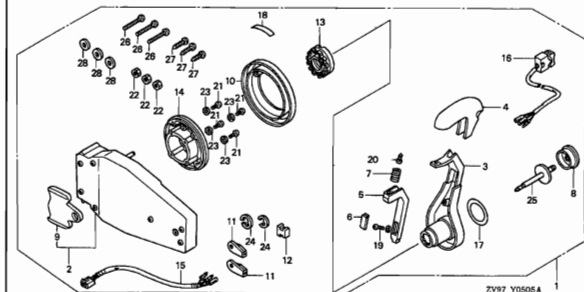

ZV97-Y0505A

3

FRAME GROUP

C 7

FOP-6

CABLE(SINGLE)

J10

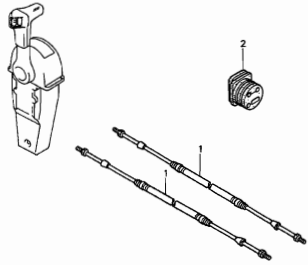

ZV97-Y0600

FOP-6-1

CABLE(DUAL)

J13

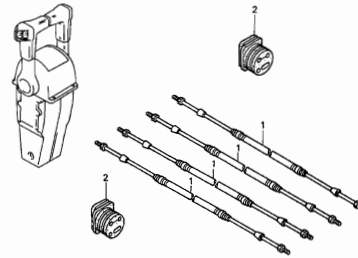

ZV97-Y0601

FOP-7

CONTROL PANEL/LIGHT SWITCH KIT

J16

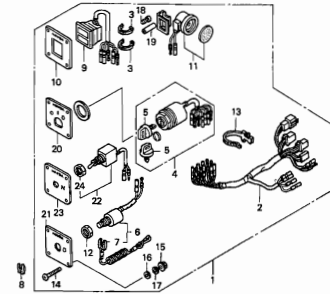

ZV97-Y0700A

FOP-8

BOLT KIT

K 2

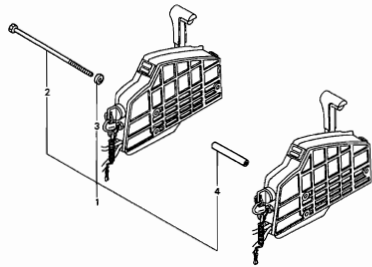

ZV97-Y0800

FOP-9

ENGINE COVER

K 3



ZV97-Y0900

3

2

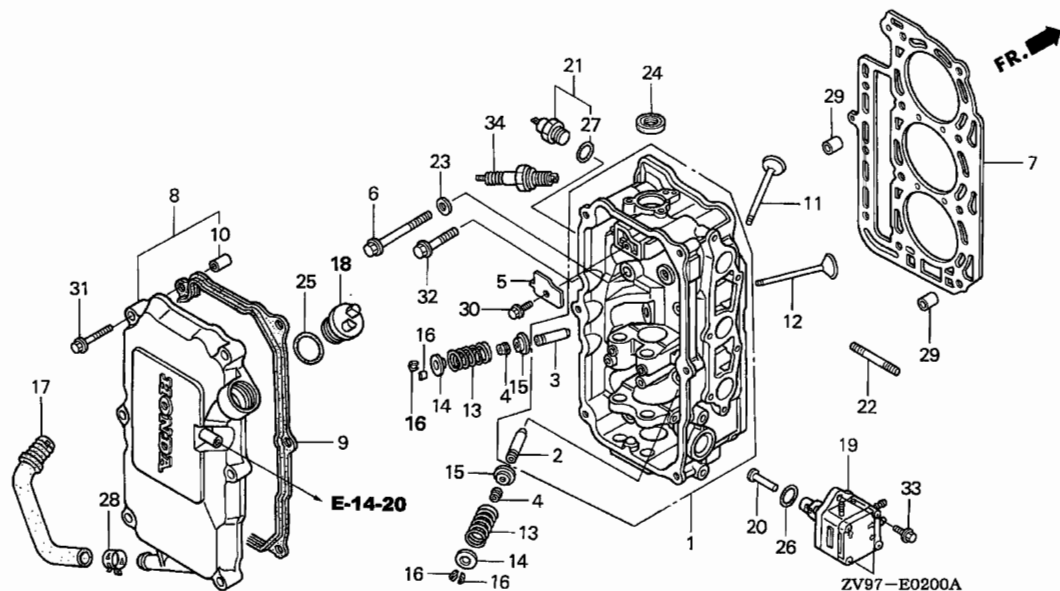

Ref. No.	L.O.N.	(Relative ref. Number) Description	F.R.T.
1	1111N3	HEAD, CYLINDERINCLUDES: Valve clearance adjustment and reface	3.0
4	1111K2	SEAL, INTAKE VALVE STEMINCLUDES: Valve clearance adjustment	2.2
	1111K2D	.With intake all add	0.2
	1111K2E	.With intake and exhaust all add	0.5
	1111K1	SEAL, EXHAUST VALVE STEMINCLUDES: Valve clearance adjustment	2.2
	1111K1D	.With exhaust all add	0.2
	1111K1E	.With intake and exhaust all add	0.5
7	1111N4	GASKET, CYLINDER HEAD (9)	1.9
8	1111D5	COVER, CYLINDER HEAD AND/OR PACKING, HEAD COVER	0.2
11	1111L1	VALVE, INTAKEINCLUDES: Valve clearance adjustment and reface	2.3
	1111L1D	.With intake all add	0.2
	1111L1E	.With intake and exhaust all add	0.5

Ref. No.	Part No.	Description	Reqd. QTY					Serial No.	Parts catalogue code
			BF 20 A2	BF 25 A2	BF 25 A3	BF 30 A2	BF 30 A3		
1	12210-ZV7-010ZA	HEAD COMP., CYLINDER *NH8*.....DARK GRAY	1	1	1	1	1		
2	12204-ZV4-315	GUIDE, IN. VALVE (O.S.)	(3)	(3)	(3)	(3)	(3)		
3	12205-ZV4-315	GUIDE, EX. VALVE (O.S.)	(3)	(3)	(3)	(3)	(3)		
4	12209-KL4-005	SEAL, VALVE STEM (NOK)	6	6	6	6	6		
5	12212-ZV7-000	PLATE, OIL CHAMBER	1	1	1	1	1		
6	12228-ZV7-000	BOLT, FLANGE, 8X80	8	8	8	8	8		
7	12251-ZV7-004	GASKET, CYLINDER HEAD	1	1	1	1	1		
8	12310-ZV7-000	COVER COMP., CYLINDER HEAD ..	1	1	1	1	1		
9	12312-ZV7-010	PACKING, HEAD COVER	1	1	1	1	1		
10	12314-ZV5-300	COLLAR, HEAD COVER	6	6	6	6	6		
11	14711-ZV4-000	VALVE, IN.	3	3	3	3	3		
12	14721-ZV7-000	VALVE, EX.	3	3	3	3	3		
13	14751-ZV4-000	SPRING, VALVE	6	6	6	6	6		
14	14771-ZV1-000	RETAINER, VALVE SPRING	6	6	6	6	6		
15	14775-028-010	SEAT, VALVE SPRING	6	6	6	6	6		
16	14781-107-003	COTTER, VALVE (SANKO)	12	12	12	12	12		
17	15422-ZV7-000	TUBE, OIL	1	1	1	1	1		
18	15611-ZV4-000	CAP, OIL	1	1	1	1	1		
19	16700-ZV5-003	PUMP ASSY., FUEL	1	-	-	-	-	1001313	
	16700-ZW1-004	1	-	-	-	-	1001314	
20	16716-ZV5-000	LIFTER, FUEL PUMP	1	1	1	1	1		
21	37760-ZV7-013	SWITCH ASSY., THERMOSTAT	1	1	1	1	1		

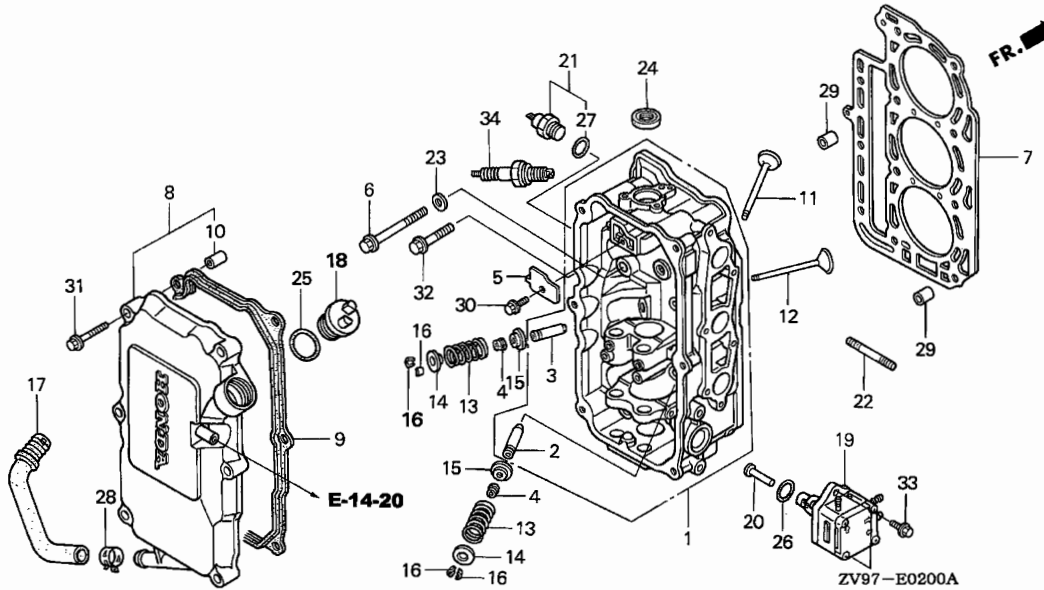

Ref. No.	L.O.N.	(Relative ref. Number) Description	F.R.T.
12	1111L0	VALVE, EXHAUST .INCLUDES: Valve clearance adjustment and reface	2.3
	1111L0D	.With exhaust all add	0.2
	1111L0E	.With intake and exhaust all add	0.5
13	1111P3	SPRING, VALVE :INTAKE .INCLUDES: Valve clearance adjustment	2.2
	1111P3C	.With intake all add	0.2
	1111P3D	.With intake and exhaust all add	0.5
	1111P4	SPRING, VALVE :EXHAUST .INCLUDES: Valve clearance adjustment	2.2
	1111P4C	.With exhaust all add	0.2
	1111P4D	.With intake and exhaust all add	0.5
17	1171A4	TUBE, OIL	0.1
19	3101H9	PUMP, FUEL	0.2
21	6151E9	SWITCH, THERMOSTAT	0.3
24	1111Q3	OIL SEAL, CAMSHAFT :UPPER	2.1
+34	6141C1	PLUG, SPARK	0.1

Ref. No.	Part No.	Description	Reqd. QTY					Serial No.	Parts catalogue code
			BF 20 A2	BF 25 A2	BF 25 A3	BF 30 A2	BF 30 A3		
22	90006-ZV5-000	BOLT, STUD, 6X28	2	-	-	-	-	1001354	LHB,LHD,LHG,LHSD,LHSG,LRG1,LRSB,LRSD,LRSG,SHB,SHD,SHG,SHSD SHSG,SRSB,SRSD,SRSG,XRSD LHC,LHSC,LRSC,SHC,SHSC,XRSC LHB,LHD,LHSD,LRSB,LRSD,SHD,SHSD,SRSD LHC,LHSC,LRSC,SHC,SHSC,SRSC
			-	2	-	-	-	1014122	
			-	-	-	2	-	1012816	
			-	-	-	2	-	2003201	
			2	-	-	-	-	1001355	
			-	2	-	-	-	1014123	
			-	-	-	-	-	2004827	
			-	-	2	2	-	1012817	
			-	-	-	2	-	2003202	
			-	-	-	-	-	1001354	
23	90405-ZV5-000	WASHER, PLAIN, 8MM	8	-	-	-	-	1001354	LHB,LHD,LHG,LHSD,LHSG,LRG1,LRSB,LRSD,LRSG,SHB,SHD,SHG,SHSD SHSG,SRSB,SRSD,SRSG,XRSD LHC,LHSC,LRSC,SHC,SHSC,XRSC LHB,LHD,LHSD,LRSB,LRSD,SHD,SHSD,SRSD LHC,LHSC,LRSC,SHC,SHSC,SRSC
			-	8	-	-	-	1014122	
			-	-	-	8	-	1012816	
			-	-	-	8	-	2003201	
			8	-	-	-	-	1001355	
			-	8	-	-	-	1014123	
			-	-	-	-	-	2004827	
			-	-	8	8	-	1012817	
			-	-	-	8	-	2003202	
			-	-	-	-	-	1001354	
24	91202-KJ9-003	OIL SEAL, 20X32X6	1	1	1	1	1	LHB,LHD,LHG,LHSD,LHSG,LRG1,LRSB,LRSD,LRSG,SHB,SHD,SHG,SHSD SHSG,SRSB,SRSD,SRSG,XRSD	
			1	1	1	1	1		
25	91301-805-000	O-RING, 26X2.7	1	1	1	1	1	LHC,LHSC,LRSC,SHC,SHSC,SRSC	
			1	1	1	1	1		



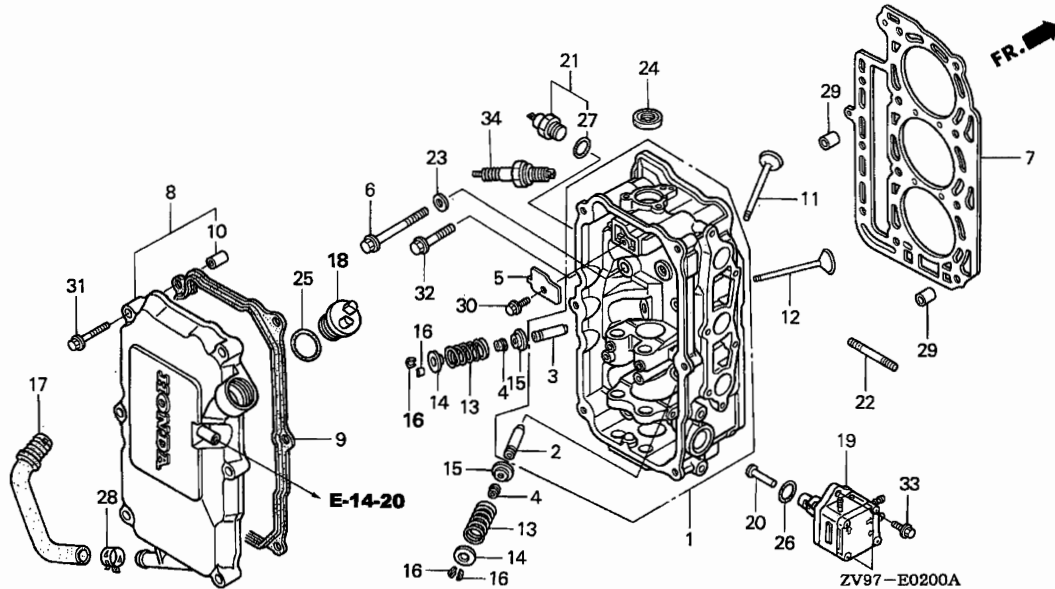

Ref. No.	L.O.N.	(Relative ref. Number)	Description	F.R.T.
----------	--------	------------------------	-------------	--------

+34 .NOTE: For each spark plug
.INCLUDES: Spark plug check

Ref. No.	Part No.	Description	Reqd. QTY					Serial No.	Parts catalogue code
			BF 20 A2	BF 25 A2	BF 25 A3	BF 30 A2	BF 30 A3		
26	91306-921-000	O-RING, 20.8X2.4	1	1	1	1	1		
27	91307-611-000	O-RING, 13.5X1.4	1	1	1	1	1		
28	90601-ZV3-000	CLAMP, TUBE (D17)	1	1	1	1	1		
	90601-ZV3-010		1	-	1	1	1		
			-	1	-	-	-		LHB,LHD,LHG,LHSD,LHSG,LRG1,LRSB,LRSD,LRSG,SHB,SHD,SHG,SHSD SHSG,SRSB,SRSD,SRSG,XRSD
29	94301-10120	DOWEL PIN, 10X12	2	2	2	2	2		
30	95701-06012-09	BOLT, FLANGE, 6X12	1	1	1	1	1		
31	95701-06035-02	BOLT, FLANGE, 6X35	6	-	-	-	-	1001354	
			-	6	-	-	-	1014122	LHB,LHD,LHG,LHSD,LHSG,LRG1,LRSB,LRSD,LRSG,SHB,SHD,SHG,SHSD SHSG,SRSB,SRSD,SRSG,XRSD
			-	6	-	-	-	2004826	LHC,LHSC,LRSC,SHC,SHSC,XRSC
			-	-	-	6	-	1012816	LHB,LHD,LHSD,LRSB,LRSD,SHD,SHSD,SRSD
			-	-	-	6	-	2003201	LHC,LHSC,LRSC,SHC,SHSC,SRSC
	90144-ZW4-000		6	-	-	-	-	1001355	
			-	6	-	-	-	1014123	LHB,LHD,LHG,LHSD,LHSG,LRG1,LRSB,LRSD,LRSG,SHB,SHD,SHG,SHSD SHSG,SRSB,SRSD,SRSG,XRSD
			-	6	-	-	-	2004827	LHC,LHSC,LRSC,SHC,SHSC,XRSC
			-	-	6	6	-		
			-	-	-	6	-	1012817	LHB,LHD,LHSD,LRSB,LRSD,SHD,SHSD,SRSD
			-	-	-	6	-	2003202	LHC,LHSC,LRSC,SHC,SHSC,SRSC
32	95701-08040-02	BOLT, FLANGE, 8X40	3	-	-	-	-	1001354	
			-	3	-	-	-	1014122	LHB,LHD,LHG,LHSD,LHSG,LRG1,LRSB,LRSD,LRSG,SHB,SHD,SHG,SHSD SHSG,SRSB,SRSD,SRSG,XRSD
			-	3	-	-	-	2004826	LHC,LHSC,LRSC,SHC,SHSC,XRSC
			-	-	-	3	-	1012816	LHB,LHD,LHSD,LRSB,LRSD,SHD,SHSD,SRSD
			-	-	-	3	-	2003201	LHC,LHSC,LRSC,SHC,SHSC,SRSC

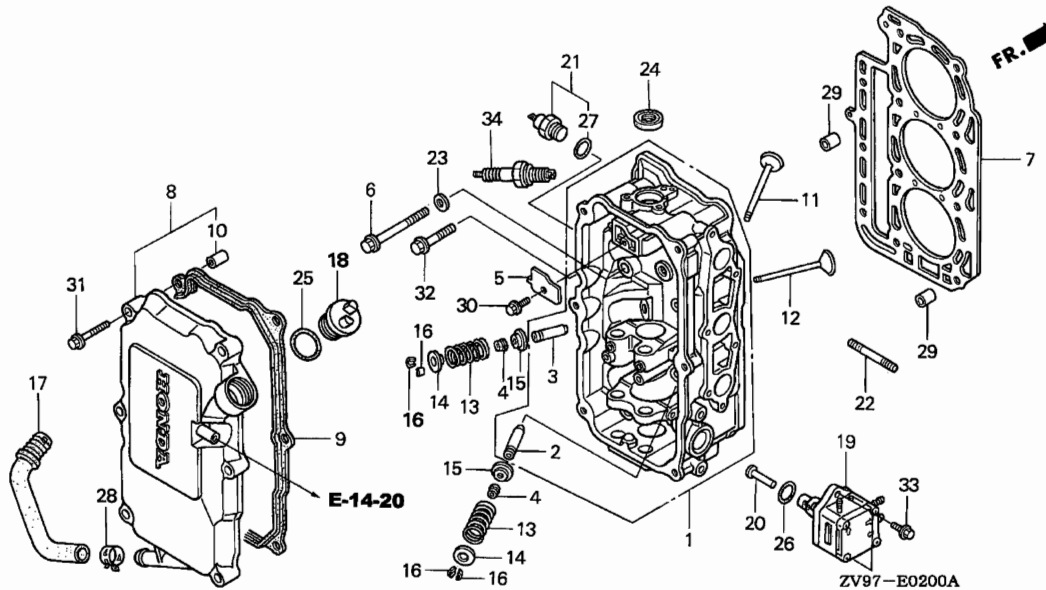

Ref. No.	Part No.	Description	Reqd. QTY					Serial No.	Parts catalogue code
			BF 20 A2	BF 25 A2	BF 25 A3	BF 30 A2	BF 30 A3		
32)	90155-ZW4-000	BOLT, FLANGE, 8X40	3	-	-	-	-	1001355	LHB,LHD,LHG,LHSD,LHSG,LRG1,LRSB,LRSD,LRSG,SHB,SHD,SHG,SHSD SHSG,SRSB,SRSD,SRSG,XRSD LHC,LHSC,LRSC,SHC,SHSC,XRSC
			-	3	-	-	-	1014123	
			-	-	3	-	3	2004827	
			-	-	-	3	-	1012817	
			-	-	-	3	-	2003202	
33	96001-06020-02	BOLT, FLANGE, 6X20	2	-	-	-	-	1001354	LHB,LHD,LHG,LHSD,LHSG,LRG1,LRSB,LRSD,LRSG,SHB,SHD,SHG,SHSD SHSG,SRSB,SRSD,SRSG,XRSD LHC,LHSC,LRSC,SHC,SHSC,XRSC
			-	2	-	-	-	1014122	
			-	2	-	-	-	2004826	
			-	-	-	2	-	1012816	
90168-ZW4-000	BOLT, FLANGE, 6X20(SH)	2	-	-	2	-	-	1012816	LHB,LHD,LHSD,LRSB,LRSD,SHD,SHSD,SRSD LHC,LHSC,LRSC,SHC,SHSC,SRSC
			-	2	-	-	-	1001355	
			-	2	-	-	-	1014123	
			-	2	-	-	-	2004827	
34	98069-5771P	PLUG, SPARK (DR7EA) (NGK)	3	3	3	3	3	1012817	LHB,LHD,LHSD,LRSB,LRSD,SHD,SHSD,SRSD
	98069-57726	PLUG, SPARK (X22ESR-U) (DENSO)	3	3	3	3	3	2003202	LHC,LHSC,LRSC,SHC,SHSC,SRSC



E-3

CYLINDER BLOCK

D 5

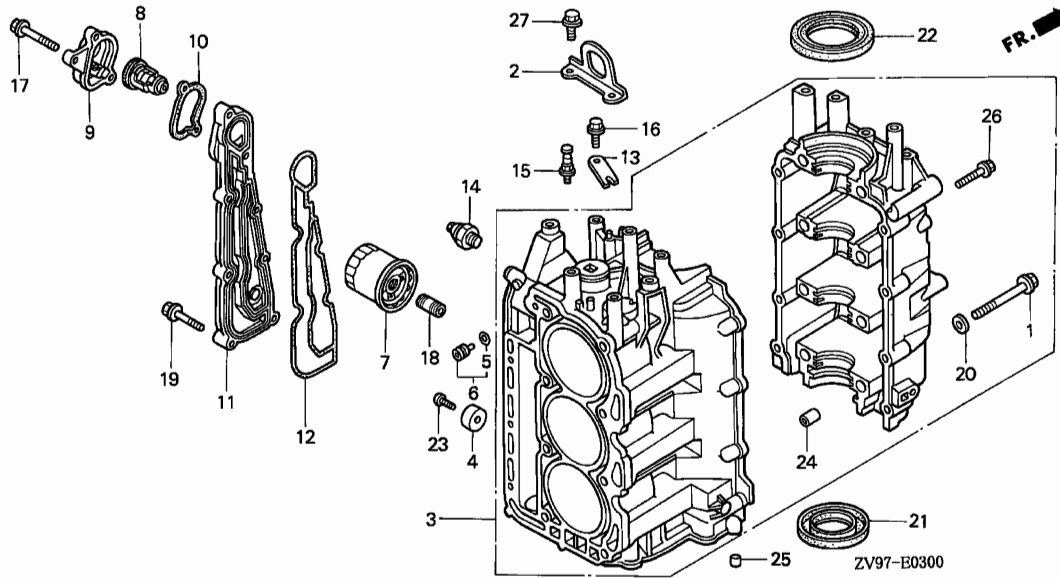

Ref. No.	L.O.N.	(Relative ref. Number) Description	F.R.T.
3	1101B0	BLOCK, CYLINDERINCLUDES: Engine removal and installation	4.5
7	110175	CARTRIDGE, OIL FILTER	0.1
8	1141D0	THERMOSTAT	0.2
9	1141A6	COVER, THERMOSTAT AND/OR PACKING	0.2
11	1141H4	COVER, WATER JACKET	0.3
14	6151E4	SWITCH, OIL PRESSURE	0.2
21	1101E7	OIL SEAL, CRANKSHAFT :LOWER .. .INCLUDES: Engine removal and installation	3.5
22	1101E6	OIL SEAL, CRANKSHAFT :UPPER .. .INCLUDES: Engine removal and installation	3.5

2

Ref. No.	Part No.	Description	Reqd. QTY					Serial No.	Parts catalogue code
			BF 20 A2	BF 25 A2	BF 25 A3	BF 30 A2	BF 30 A3		
1	11115-ZV7-000	BOLT, FLANGE, 8X85	8	-	-	-	-	1001354	
			-	8	-	-	-	1014122	LHB,LHD,LHG,LHSD,LHSG,LRG1,LRSB,LRSD,LRSG,SHB,SHD,SHG,SHSD SHSG,SRSB,SRSD,SRSG,XRSD
			-	8	-	-	-	2004826	LHC,LHSC,LRSC,SHC,SHSC,XRSC
			-	-	-	8	-	1012816	LHB,LHD,LHSD,LRSB,LRSD,SHD,SHSD,SRSD
			-	-	-	8	-	2003201	LHC,LHSC,LRSC,SHC,SHSC,SRSC
			-	-	-	-	-	1001355	
11115-ZV7-010	8	-	-	-	-	1001355	
			-	8	-	-	-	1014123	LHB,LHD,LHG,LHSD,LHSG,LRG1,LRSB,LRSD,LRSG,SHB,SHD,SHG,SHSD SHSG,SRSB,SRSD,SRSG,XRSD
			-	8	-	-	-	2004827	LHC,LHSC,LRSC,SHC,SHSC,XRSC
			-	-	-	8	-	1012817	LHB,LHD,LHSD,LRSB,LRSD,SHD,SHSD,SRSD
			-	-	-	8	-	2003202	LHC,LHSC,LRSC,SHC,SHSC,SRSC
			-	-	-	-	-	1001354	
2	11911-ZV7-000	HANGER, ENGINE	1	-	-	-	-	1001354	
			-	1	-	-	-	1014122	LHB,LHD,LHG,LHSD,LHSG,LRG1,LRSB,LRSD,LRSG,SHB,SHD,SHG,SHSD SHSG,SRSB,SRSD,SRSG,XRSD
			-	1	-	-	-	2004826	LHC,LHSC,LRSC,SHC,SHSC,XRSC
			-	-	-	1	-	1012816	LHB,LHD,LHSD,LRSB,LRSD,SHD,SHSD,SRSD
			-	-	-	1	-	2003201	LHC,LHSC,LRSC,SHC,SHSC,SRSC
			-	-	-	-	-	1001355	
11911-ZV7-010	1	-	-	-	-	1001355	
			-	1	-	-	-	1014123	LHB,LHD,LHG,LHSD,LHSG,LRG1,LRSB,LRSD,LRSG,SHB,SHD,SHG,SHSD SHSG,SRSB,SRSD,SRSG,XRSD
			-	1	-	-	-	2004827	LHC,LHSC,LRSC,SHC,SHSC,XRSC
			-	-	1	-	-	1012817	LHB,LHD,LHSD,LRSB,LRSD,SHD,SHSD,SRSD
			-	-	1	-	-	2003202	LHC,LHSC,LRSC,SHC,SHSC,SRSC
			-	-	-	1	-	1012817	LHB,LHD,LHSD,LRSB,LRSD,SHD,SHSD,SRSD
3	12000-ZV7-000ZA	BLOCK ASSY., CYLINDER *NH8*.....DARK GRAY	1	1	1	1	1		

Ref. No.	Part No.	Description	Reqd. QTY					Serial No.	Parts catalogue code
			BF 20 A2	BF 25 A2	BF 25 A3	BF 30 A2	BF 30 A3		
4	12155-ZV5-000	METAL, ANODE	1	1	1	1	1		
5	15142-PE0-000	O-RING, 4.8X1.9	1	1	1	1	1		
6	15150-ZV5-000	ORIFICE ASSY., OIL PATH	1	1	1	1	1		
7	15400-ZW4-003	CARTRIDGE, OIL FILTER (DENSO)	1	-	-	-	-	1001475	
			-	1	-	-	-	1014532 LHB,LHD,LHG,LHSD,LHSG,LRG1,LRSB,LRSD,LRSG,SHB,SHD,SHG,SHSD SHSG,SRSB,SRSD,SRSG,XRSD	
			-	1	-	-	-	2005474 LHC,LHSC,LRSC,SHC,SHSC,XRSC	
			-	-	1	-	1		
			-	-	-	1	-	1013468 LHB,LHD,LHSD,LRSD,SHD,SHSD,SRSD	
			-	-	-	1	-	2003436 LHC,LHSC,LRSC,SHC,SHSC,SRSC	
	15400-PFB-007	1	-	-	-	-	1001476	
			-	1	-	-	-	1014533 LHB,LHD,LHG,LHSD,LHSG,LRG1,LRSB,LRSD,LRSG,SHB,SHD,SHG,SHSD SHSG,SRSB,SRSD,SRSG,XRSD	
			-	1	-	-	-	2005475 LHC,LHSC,LRSC,SHC,SHSC,XRSC	
			-	-	-	1	-	1013469 LHB,LHD,LHSD,LRSD,SHD,SHSD,SRSD	
			-	-	-	1	-	2003437 LHC,LHSC,LRSC,SHC,SHSC,SRSC	
8	19300-ZV5-043	THERMOSTAT ASSY. (728C)	1	1	1	1	1		
9	19315-ZV5-010ZA	COVER, THERMOSTAT							
		NH8.....DARK GRAY	1	1	1	1	1		
10	19351-ZV5-000	GASKET, THERMOSTAT COVER	1	1	1	1	1		
11	19361-ZV7-000ZA	COVER, WATER							
		NH8.....DARK GRAY	1	1	1	1	1		
12	19371-ZV7-000	PACKING, WATER JACKET COVER	1	1	1	1	1		
13	24626-ZV5-000	PLATE, SHIFT SHAFT		1	-	1	-	LHC,LHSC,LRSC,SHC,SHSC,SRSC,XRSC	
	24626-ZV5-010	1	-	1	-	1		
			-	1	-	1	-	LHB,LHD,LHG,LHSD,LHSG,LRG1,LRSB,LRSD,LRSG,SHB,SHD,SHG,SHSD SHSG,SRSB,SRSD,SRSG,XRSD	
14	37240-PA6-004	SWITCH, OIL PRESSURE (TEC) ..	1	1	1	1	1		
15	90012-ZV5-003	BOLT, TIMING BELT ADJUSTING							
		SPRING	1	-	-	-	-	1001417	
			-	1	-	-	-	1014134 LHB,LHD,LHG,LHSD,LHSG,LRG1,LRSB,LRSD,LRSG,SHB,SHD,SHG,SHSD SHSG,SRSB,SRSD,SRSG,XRSD	
			-	1	-	-	-	2004859 LHC,LHSC,LRSC,SHC,SHSC,XRSC	
			-	-	-	1	-	1012880 LHB,LHD,LHSD,LRSD,SHD,SHSD,SRSD	
			-	-	-	1	-	2003201 LHC,LHSC,LRSC,SHC,SHSC,SRSC	
	90012-ZV5-013	1	-	-	-	-	1001418	
			-	1	-	-	-	1014135 LHB,LHD,LHG,LHSD,LHSG,LRG1,LRSB,LRSD,LRSG,SHB,SHD,SHG,SHSD SHSG,SRSB,SRSD,SRSG,XRSD	
			-	1	-	-	-	2004860 LHC,LHSC,LRSC,SHC,SHSC,XRSC	
			-	-	1	-	1	1012881 LHB,LHD,LHSD,LRSD,SHD,SHSD,SRSD	
			-	-	-	1	-	2003202 LHC,LHSC,LRSC,SHC,SHSC,SRSC	
16	90013-ZV0-010	BOLT, FLANGE, 6X12	1	-	-	-	-	1001354	
			-	1	-	-	-	1014122 LHB,LHD,LHG,LHSD,LHSG,LRG1,LRSB,LRSD,LRSG,SHB,SHD,SHG,SHSD SHSG,SRSB,SRSD,SRSG,XRSD	
			-	1	-	-	-	2004826 LHC,LHSC,LRSC,SHC,SHSC,XRSC	
			-	-	1	-	1	1012816 LHB,LHD,LHSD,LRSD,SHD,SHSD,SRSD	
			-	-	-	1	-	2003201 LHC,LHSC,LRSC,SHC,SHSC,SRSC	



2

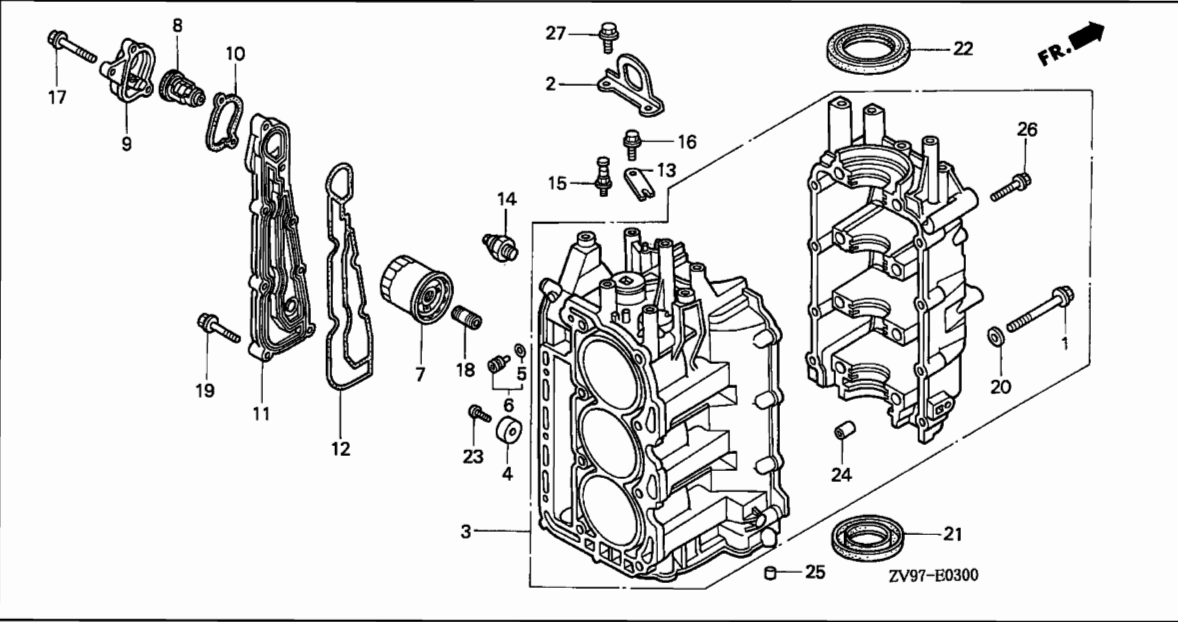

Ref. No.	Part No.	Description	Reqd. QTY					Serial No.	Parts catalogue code	
			BF 20 A2	BF 25 A2	BF 25 A3	BF 30 A2	BF 30 A3			
16)	90013-ZW4-000	BOLT, FLANGE, 6X12(CT200) ...	1	-	-	-	-	1001355	LHB,LHD,LHG,LHSD,LHSG,LRG1,LRSB,LRSD,LRSG,SHB,SHD,SHG,SHSD SHSG,SRSB,SRSD,SRSG,XRSD LHC,LHSC,LRSC,SHC,SHSC,XRSC LHB,LHD,LHSD,LRSB,LRSD,SHD,SHSD,SRSD LHC,LHSC,LRSC,SHC,SHSC,SRSC	
			-	1	-	-	-	1014123		
			-	-	1	-	-	2004827		
			-	-	-	1	-	1012817		
			-	-	-	-	1	2003202		
17)	90014-ZV7-000	BOLT, FLANGE, 6X35	2	-	-	-	-	1001354	LHB,LHD,LHG,LHSD,LHSG,LRG1,LRSB,LRSD,LRSG,SHB,SHD,SHG,SHSD SHSG,SRSB,SRSD,SRSG,XRSD LHC,LHSC,LRSC,SHC,SHSC,XRSC LHB,LHD,LHSD,LRSB,LRSD,SHD,SHSD,SRSD LHC,LHSC,LRSC,SHC,SHSC,SRSC	
			-	2	-	-	-	1014122		
			-	-	2	-	-	2004826		
			-	-	-	2	-	1012816		
			-	-	-	-	2	2003201		
90014-ZV7-010	2	-	-	-	-	1001355	LHB,LHD,LHG,LHSD,LHSG,LRG1,LRSB,LRSD,LRSG,SHB,SHD,SHG,SHSD SHSG,SRSB,SRSD,SRSG,XRSD LHC,LHSC,LRSC,SHC,SHSC,XRSC LHB,LHD,LHSD,LRSB,LRSD,SHD,SHSD,SRSD LHC,LHSC,LRSC,SHC,SHSC,SRSC	
			-	2	-	-	-	1014123		
			-	-	2	-	-	2004827		
			-	-	-	2	-	1012817		
			-	-	-	-	2	2003202		
18	90018-PN3-000	HOLDER, OIL FILTER	1	1	1	1	1	LHB,LHD,LHSD,LRSB,LRSD,SHD,SHSD,SRSD		
19	90020-ZV5-000	BOLT, FLANGE, 6X22	6	-	-	-	-	LHC,LHSC,LRSC,SHC,SHSC,SRSC		
			6	-	-	-	-	1001354	LHB,LHD,LHG,LHSD,LHSG,LRG1,LRSB,LRSD,LRSG,SHB,SHD,SHG,SHSD SHSG,SRSB,SRSD,SRSG,XRSD LHC,LHSC,LRSC,SHC,SHSC,XRSC LHB,LHD,LHSD,LRSB,LRSD,SHD,SHSD,SRSD LHC,LHSC,LRSC,SHC,SHSC,SRSC	
										6
										-
										-
										6

Ref. No.	Part No.	Description	Reqd. QTY					Serial No.	Parts catalogue code
			BF 20 A2	BF 25 A2	BF 25 A3	BF 30 A2	BF 30 A3		
19)	90012-ZW9-000	BOLT, FLANGE, 6X22(CT200) ...	6	-	-	-	-	1001355	
			-	6	-	-	-	1014123	LHB,LHD,LHG,LHSD,LHSG,LRG1,LRSB,LRSD,LRSG,SHB,SHD,SHG,SHSD
			-	-	6	-	-	2004827	SHSG,SRSB,SRSD,SRSR,XRSD LHC,LHSC,LRSC,SHC,SHSC,XRSC
			-	-	-	6	-	1012817	LHB,LHD,LHSD,LRSB,LRSD,SHD,SHSD,SRSD
			-	-	-	6	-	2003202	LHC,LHSC,LRSC,SHC,SHSC,SRSC
20	90405-ZV5-000	WASHER, PLAIN, 8MM	8	-	-	-	-	1001354	
			-	8	-	-	-	1014122	LHB,LHD,LHG,LHSD,LHSG,LRG1,LRSB,LRSD,LRSG,SHB,SHD,SHG,SHSD
			-	-	-	-	-	2004826	SHSG,SRSB,SRSD,SRSR,XRSD
			-	-	-	8	-	1012816	LHC,LHSC,LRSC,SHC,SHSC,XRSC
			-	-	-	8	-	1012816	LHB,LHD,LHSD,LRSB,LRSD,SHD,SHSD,SRSD
			-	-	-	8	-	2003201	LHC,LHSC,LRSC,SHC,SHSC,SRSC
	90405-ZV5-010	8	-	-	-	-	1001355	
			-	8	-	-	-	1014123	LHB,LHD,LHG,LHSD,LHSG,LRG1,LRSB,LRSD,LRSG,SHB,SHD,SHG,SHSD
			-	-	-	-	-	2004827	SHSG,SRSB,SRSD,SRSR,XRSD
			-	-	8	-	8	1012817	LHC,LHSC,LRSC,SHC,SHSC,XRSC
			-	-	-	8	-	2003202	LHB,LHD,LHSD,LRSB,LRSD,SHD,SHSD,SRSD
			-	-	-	8	-	2003202	LHC,LHSC,LRSC,SHC,SHSC,SRSC
21	91201-ZE3-004	OIL SEAL, 35X52X8	1	1	1	1	1		
22	91262-SL4-005	OIL SEAL, 44.5X60.5X8(NOK) ..	1	1	1	1	1		
23	93500-06018-4J	SCREW, PAN, 6X18	1	1	1	1	1		
24	94301-10120	DOWEL PIN, 10X12	8	8	8	8	8		
25	94303-06100	DOWEL PIN, 6X10	2	2	2	2	2		
26	95701-06040-02	BOLT, FLANGE, 6X40	8	-	-	-	-	1001354	
			-	8	-	-	-	1014122	LHB,LHD,LHG,LHSD,LHSG,LRG1,LRSB,LRSD,LRSG,SHB,SHD,SHG,SHSD
			-	-	-	-	-	2004826	SHSG,SRSB,SRSD,SRSR,XRSD
			-	-	-	8	-	1012816	LHC,LHSC,LRSC,SHC,SHSC,XRSC
			-	-	-	8	-	1012816	LHB,LHD,LHSD,LRSB,LRSD,SHD,SHSD,SRSD
			-	-	-	8	-	2003201	LHC,LHSC,LRSC,SHC,SHSC,SRSC
	90145-ZW4-000	8	-	-	-	-	1001355	
			-	8	-	-	-	1014123	LHB,LHD,LHG,LHSD,LHSG,LRG1,LRSB,LRSD,LRSG,SHB,SHD,SHG,SHSD
			-	-	-	-	-	2004827	SHSG,SRSB,SRSD,SRSR,XRSD
			-	-	8	-	8	1012817	LHC,LHSC,LRSC,SHC,SHSC,XRSC
			-	-	-	8	-	2003202	LHB,LHD,LHSD,LRSB,LRSD,SHD,SHSD,SRSD
			-	-	-	8	-	2003202	LHC,LHSC,LRSC,SHC,SHSC,SRSC
27	95701-08018-02	BOLT, FLANGE, 8X18	2	-	-	-	-	1001354	
			-	2	-	-	-	1014122	LHB,LHD,LHG,LHSD,LHSG,LRG1,LRSB,LRSD,LRSG,SHB,SHD,SHG,SHSD
			-	-	-	-	-	2004826	SHSG,SRSB,SRSD,SRSR,XRSD
			-	-	-	2	-	1012817	LHC,LHSC,LRSC,SHC,SHSC,XRSC
			-	-	-	2	-	1012817	LHB,LHD,LHSD,LRSB,LRSD,SHD,SHSD,SRSD
			-	-	-	2	-	2003201	LHC,LHSC,LRSC,SHC,SHSC,SRSC
	90150-ZW4-000	2	-	-	-	-	1001355	
			-	2	-	-	-	1014123	LHB,LHD,LHG,LHSD,LHSG,LRG1,LRSB,LRSD,LRSG,SHB,SHD,SHG,SHSD
			-	-	-	-	-	2004827	SHSG,SRSB,SRSD,SRSR,XRSD
			-	-	2	-	2	1012818	LHC,LHSC,LRSC,SHC,SHSC,XRSC
			-	-	-	2	-	1012818	LHB,LHD,LHSD,LRSB,LRSD,SHD,SHSD,SRSD
			-	-	-	2	-	2003202	LHC,LHSC,LRSC,SHC,SHSC,SRSC



E-5

OIL PUMP

D 9

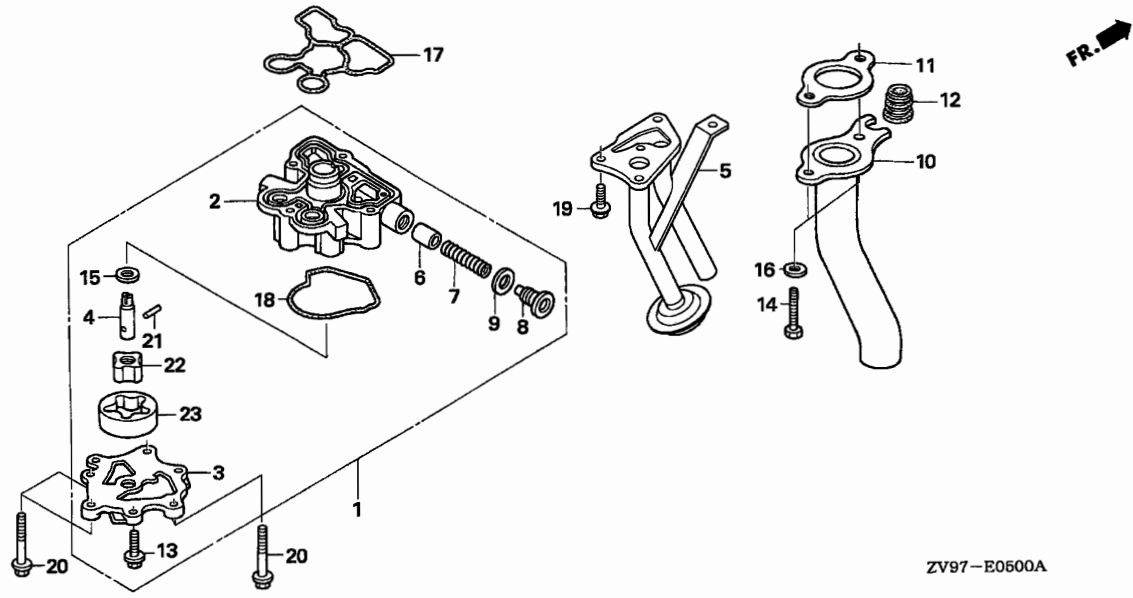

ZV97-E0600A

Ref. No.	L.O.N.	(Relative ref. Number) Description	F.R.T.
1	1131B1	(17) PUMP, OIL AND/OR PACKING, OIL PUMP	1.9
2	1131C3	BODY, OIL PUMP	2.1
3	1131A2	COVER, OIL PUMP	2.0
5	1131B5	STRAINER, OIL	1.2
10	3131C9	PIPE, EXHAUST	1.2
11	3131B5	GASKET, EXHAUST PIPE	1.2

2

Ref. No.	Part No.	Description	Reqd. QTY					Serial No.	Parts catalogue code
			BF 20 A2	BF 25 A2	BF 25 A3	BF 30 A2	BF 30 A3		
1	15100-ZV7-000	PUMP ASSY., OIL	1	1	1	1	1		
2	15111-ZV7-000	BODY, OIL PUMP	1	1	1	1	1		
3	15121-ZV7-000	COVER, OIL PUMP	1	1	1	1	1		
4	15136-ZV7-000	SHAFT, OIL PUMP	1	1	1	1	1		
5	15220-ZV7-000	STRAINER COMP., OIL	1	1	1	1	1		
6	15231-413-020	VALVE, RELIEF	1	1	1	1	1		
7	15232-KT8-000	SPRING, RELIEF VALVE	1	1	1	1	1		
8	15236-ZV5-000	BOLT, SEALING, 14MM	1	-	-	-	-	1001354	
			-	1	-	-	-	1014122	LHB,LHD,LHG,LHSD,LHSG,LRG1,LRSD,LRSG,SHB,SHD,SHG,SHSD SHSG,SRSB,SRSD,SRSG,XRSD
			-	1	-	-	-	2004826	LHC,LHSC,LRSC,SHC,SHSC,XRSC
			-	-	-	1	-	1012816	LHB,LHD,LHSD,LRSD,SHD,SHSD,SRSD
			-	-	-	1	-	2003201	LHC,LHSC,LRSC,SHC,SHSC,SRSC
	15236-ZV5-010		1	-	-	-	-	1001355	
			-	1	-	-	-	1014123	LHB,LHD,LHG,LHSD,LHSG,LRG1,LRSD,LRSG,SHB,SHD,SHG,SHSD SHSG,SRSB,SRSD,SRSG,XRSD
			-	1	-	-	-	2004827	LHC,LHSC,LRSC,SHC,SHSC,XRSC
			-	-	-	1	-	1012817	LHB,LHD,LHSD,LRSD,SHD,SHSD,SRSD
			-	-	-	1	-	2003202	LHC,LHSC,LRSC,SHC,SHSC,SRSC
9	15302-PE0-300	WASHER, SEALING, 14MM	1	1	1	1	1		
10	18330-ZV7-010	PIPE COMP., EX.	1	1	1	1	1		
11	18333-ZV7-000	GASKET, EX. PIPE	1	1	1	1	1		
12	19252-ZV5-000	GROMMET, WATER TUBE	1	1	1	1	1		

E-5

OIL PUMP

D10

Ref. No.	Part No.	Description	Reqd. QTY					Serial No.	Parts catalogue code
			BF 20	BF 25	BF 25	BF 30	BF 30		
			A2	A2	A3	A2	A3		
13	90017-ZV0-000	BOLT, FLANGE, 6X18	3	-	-	-	-	1001354	
			-	3	-	-	-	1014122	LHB,LHD,LHG,LHSD,LHSG,LRG1,LRSB,LRSD,LRSG,SHB,SHD,SHG,SHSD SHSG,SRSB,SRSD,SRSG,XRSD
			-	3	-	-	-	2004826	LHC,LHSC,LRSC,SHC,SHSC,XRSC
			-	-	-	3	-	1012816	LHB,LHD,LHSD,LRSB,LRSD,SHD,SHSD,SRSD
			-	-	-	3	-	2003201	LHC,LHSC,LRSC,SHC,SHSC,SRSC
	90017-ZV0-C10	BOLT, FLANGE, 6X18(CT200) ...	3	-	-	-	-	1001355	
			-	3	-	-	-	1014123	LHB,LHD,LHG,LHSD,LHSG,LRG1,LRSB,LRSD,LRSG,SHB,SHD,SHG,SHSD SHSG,SRSB,SRSD,SRSG,XRSD
			-	3	-	-	-	2004827	LHC,LHSC,LRSC,SHC,SHSC,XRSC
			-	-	3	-	3		
			-	-	3	-	3	1012817	LHB,LHD,LHSD,LRSB,LRSD,SHD,SHSD,SRSD
			-	-	3	-	3	2003202	LHC,LHSC,LRSC,SHC,SHSC,SRSC
14	90115-ZV5-000	BOLT, HEX., 8X25	2	2	2	2	2		
15	90456-333-000	WASHER, THRUST, 11MM	1	1	1	1	1		
16	90507-ZV4-000	WASHER, PLAIN, 8MM	2	2	2	2	2		
17	91301-ZV7-000	O-RING, PUMP COVER	1	1	1	1	1		
18	91302-ZV7-000	O-RING, PUMP COVER	1	1	1	1	1		
19	95701-06016-09	BOLT, FLANGE, 6X16	5	5	5	5	5		
20	95701-06045-02	BOLT, FLANGE, 6X45	4	-	-	-	-	1001354	
			-	4	-	-	-	1014122	LHB,LHD,LHG,LHSD,LHSG,LRG1,LRSB,LRSD,LRSG,SHB,SHD,SHG,SHSD SHSG,SRSB,SRSD,SRSG,XRSD
			-	4	-	-	-	2004826	LHC,LHSC,LRSC,SHC,SHSC,XRSC
			-	-	-	4	-	1012816	LHB,LHD,LHSD,LRSB,LRSD,SHD,SHSD,SRSD
			-	-	-	4	-	2003201	LHC,LHSC,LRSC,SHC,SHSC,SRSC
	90020-ZW5-000	4	-	-	-	-	1001355	
			-	4	-	-	-	1014123	LHB,LHD,LHG,LHSD,LHSG,LRG1,LRSB,LRSD,LRSG,SHB,SHD,SHG,SHSD SHSG,SRSB,SRSD,SRSG,XRSD
			-	4	-	-	-	2004827	LHC,LHSC,LRSC,SHC,SHSC,XRSC
			-	-	4	-	4		
			-	-	4	-	4	1012817	LHB,LHD,LHSD,LRSB,LRSD,SHD,SHSD,SRSD
			-	-	4	-	4	2003202	LHC,LHSC,LRSC,SHC,SHSC,SRSC
21	96220-40158	ROLLER, 4X15.8	1	1	1	1	1		
22	15131-ME2-000	ROTOR, INNER OIL PUMP	1	1	1	1	1		
23	15133-ME2-000	ROTOR, OUTER OIL PUMP	1	1	1	1	1		



E-6

OIL PAN

D11

2

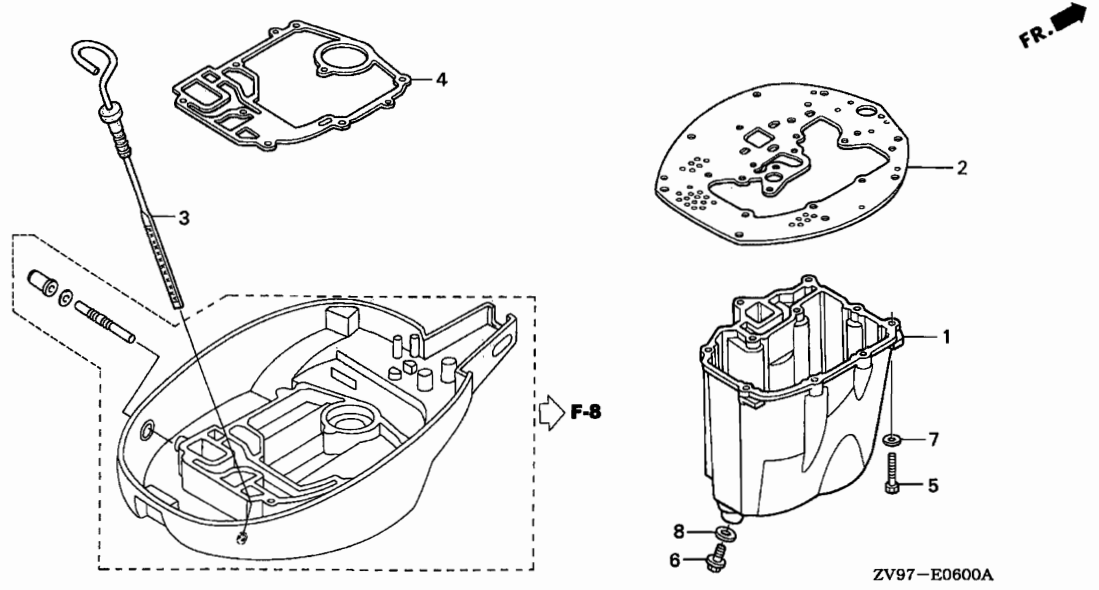

Ref. No.	L.O.N.	(Relative ref. Number) Description	F.R.T.
1	1131A9	(2) PAN, OIL AND/OR PACKING, OIL PAN	1.4
4	4141L0	GASKET, ENGINE UNDER CASEINCLUDES: Engine removal and installation	3.1

Ref. No.	Part No.	Description	Reqd. QTY					Serial No.	Parts catalogue code
			BF 20 A2	BF 25 A2	BF 25 A3	BF 30 A2	BF 30 A3		
1	11311-ZV7-010ZA	PAN, OIL *TGRAY*.....GRAY	1	1	1	1	1		
2	11381-ZV7-010	PACKING, OIL PAN	1	1	1	1	1		
3	15650-ZV7-000	GAUGE COMP., OIL LEVEL	1	1	1	1	1		
4	23162-ZV7-010	GASKET, ENGINE UNDER CASE ...	1	1	1	1	1		
5	90113-ZV5-000	BOLT, HEX., 6X25	10	10	10	10	10		
6	90131-ZV5-000	BOLT, DRAIN PLUG	1	1	1	1	1		
7	90506-ZV4-000	WASHER, PLAIN, 6MM	10	10	10	10	10		
8	90601-ZE2-000	WASHER, DRAIN PLUG, 12MM	1	1	1	1	1		

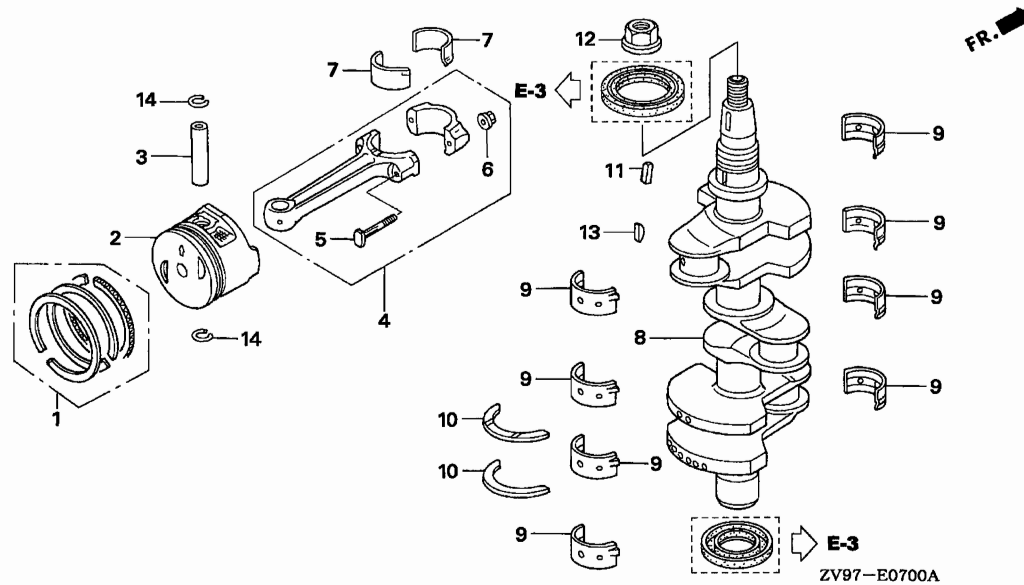

Ref. No.	L.O.N.	(Relative ref. Number) Description	F.R.T.
2	1111R1	(1,3,4,7) PISTON AND/OR RING SET AND/OR BEARING AND/OR RODINCLUDES: Inspection/ Measurement/Cleaning .INCLUDES: Engine removal and installation	4.5
	1111R1B	.With 1 cylinder add	0.2
	1111R1C	.With 2 cylinder add	0.4
8	1101F0	CRANKSHAFTINCLUDES: Engine removal and installation	4.0

Ref. No.	Part No.	Description	Reqd. QTY					Serial No.	Parts catalogue code
			BF 20 A2	BF 25 A2	BF 25 A3	BF 30 A2	BF 30 A3		
1	13010-ZV4-004	RING SET, PISTON (STD.)	3	3	3	3	3		
	13011-ZV7-000	RING SET, PISTON (0.25)	(3)	(3)	(3)	(3)	(3)		
2	13101-ZV7-000	PISTON (STD.)	3	3	3	3	3		
	13102-ZV7-000	PISTON (0.25)	(3)	(3)	(3)	(3)	(3)		
3	13111-ZV7-000	PIN, PISTON	3	3	3	3	3		
4	13210-ZV7-000	ROD SET, CONNECTING	3	3	3	3	3		
5	13213-KV0-000	BOLT, CONNECTING ROD	6	6	6	6	6		
6	13215-KM3-000	NUT, CONNECTING ROD	6	6	6	6	6		
7	13215-333-003	BEARING A, CONNECTING ROD (BLACK)	6	6	6	6	6		
	13216-333-003	BEARING B, CONNECTING ROD (BROWN)	6	6	6	6	6		
	13217-333-003	BEARING C, CONNECTING ROD (GREEN)	6	6	6	6	6		
	13218-333-003	BEARING D, CONNECTING ROD (YELLOW)	6	6	6	6	6		
	13219-333-003	BEARING E, CONNECTING ROD (RED)	6	6	6	6	6		
8	13310-ZV7-000	CRANKSHAFT COMP.	1	1	1	1	1		
9	13315-MJ0-010	BEARING A, MAIN (17MM) (GREEN)	8	8	8	8	8		
	13316-MJ0-010	BEARING B, MAIN (17MM) (YELLOW)	8	8	8	8	8		
	13317-MJ0-010	BEARING C, MAIN (17MM) (PINK)	8	8	8	8	8		
	13318-MJ0-000	BEARING D, MAIN (17MM) (RED)	8	8	8	8	8		
10	13331-ZV7-003	WASHER, THRUST	2	2	2	2	2		
11	13331-357-000	KEY, SPECIAL WOODRUFF, 25X18	1	1	1	1	1		
12	90201-ZV4-010	NUT, SPECIAL, 16MM	1	1	1	1	1		



E-7

CRANKSHAFT

D13

2

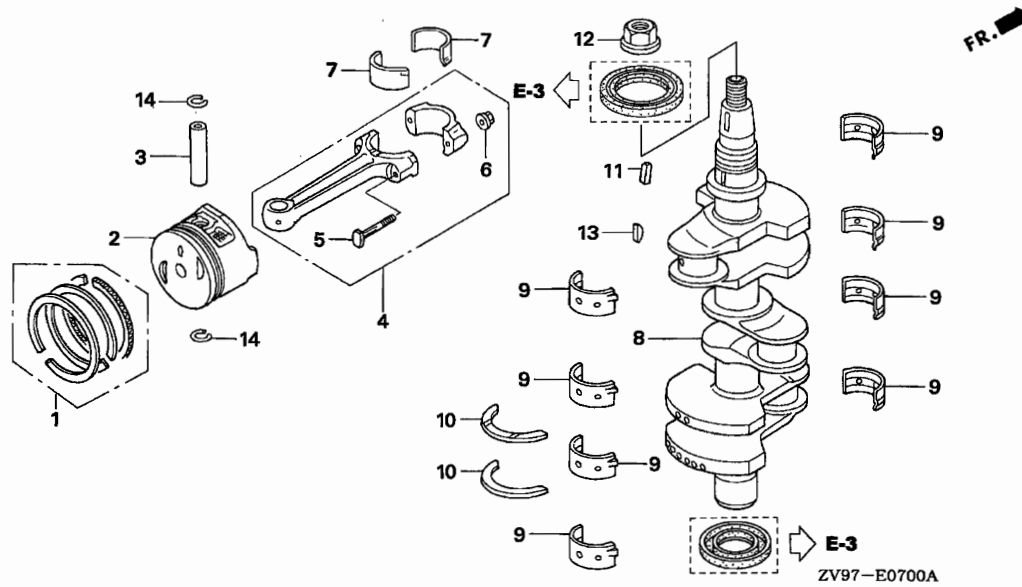

Ref. No.	Part No.	Description	Reqd. QTY					Serial No.	Parts catalogue code
			BF 20	BF 25	BF 25	BF 30	BF 30		

13	90741-ZV4-000	KEY, SPECIAL, 16X15	1	1	1	1	1		
14	94601-14000	CLIP, PISTON PIN, 14MM	6	6	6	6	6		

E-9

CAMSHAFT

D14

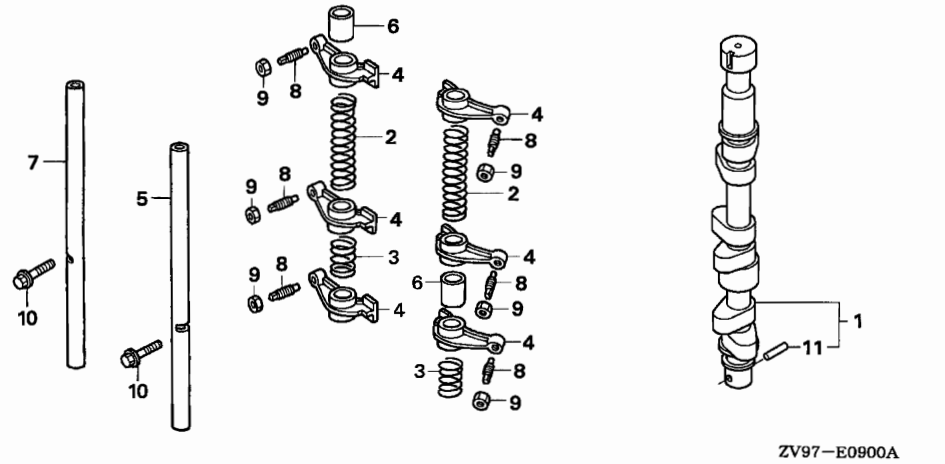

Ref. No.	L.O.N.	(Relative ref. Number) Description	F.R.T.
1	1111C2	CAMSHAFTINCLUDES: Valve clearance adjustment	2.1
4	1111A2	ARM, ROCKER :INTAKEINCLUDES: Valve clearance adjustment .NOTE: Same time for two units or more	2.3
	1111A2A	.With exhaust rocker arm add .	0.1
	1111A1	ARM, ROCKER :EXHAUSTINCLUDES: Valve clearance adjustment .NOTE: Same time for two units or more	2.3
	1111A1A	.With intake rocker arm add ..	0.1
5	1111Q1	SHAFT, ROCKER ARM :INTAKE	2.3
	1111Q1A	.With exhaust rocker arm add .	0.1
7	1111Q2	SHAFT, ROCKER ARM :EXHAUST ...	2.3
	1111Q2A	.With intake rocker arm add ..	0.1

Ref. No.	Part No.	Description	Reqd. QTY					Serial No.	Parts catalogue code
			BF 20 A2	BF 25 A2	BF 25 A3	BF 30 A2	BF 30 A3		
1	14110-ZV7-000	CAMSHAFT COMP.	1	1	1	-	-		
	14110-ZW2-000	-	-	-	1	1		
2	14481-ZV7-000	SPRING, ROCKER ARM (A)	2	2	2	2	2		
3	14482-ZV7-000	SPRING, ROCKER ARM (B)	2	2	2	2	2		
4	14621-ZV7-000	ARM, VALVE ROCKER	6	6	6	6	6		
5	14631-ZV7-000	SHAFT, IN. ROCKER ARM	1	1	1	1	1		
6	14636-ZV7-000	COLLAR, ROCKER	2	2	2	2	2		
7	14641-ZV7-000	SHAFT, EX. ROCKER	1	1	1	1	1		
8	90012-333-000	SCREW, TAPPET ADJUSTING	6	6	6	6	6		
9	90206-001-000	NUT, TAPPET ADJUSTING	6	6	6	6	6		
10	95801-06028-09	BOLT, FLANGE, 6X28	2	2	2	2	2		
11	96220-30168	ROLLER, 3X16.8	1	1	1	1	1		



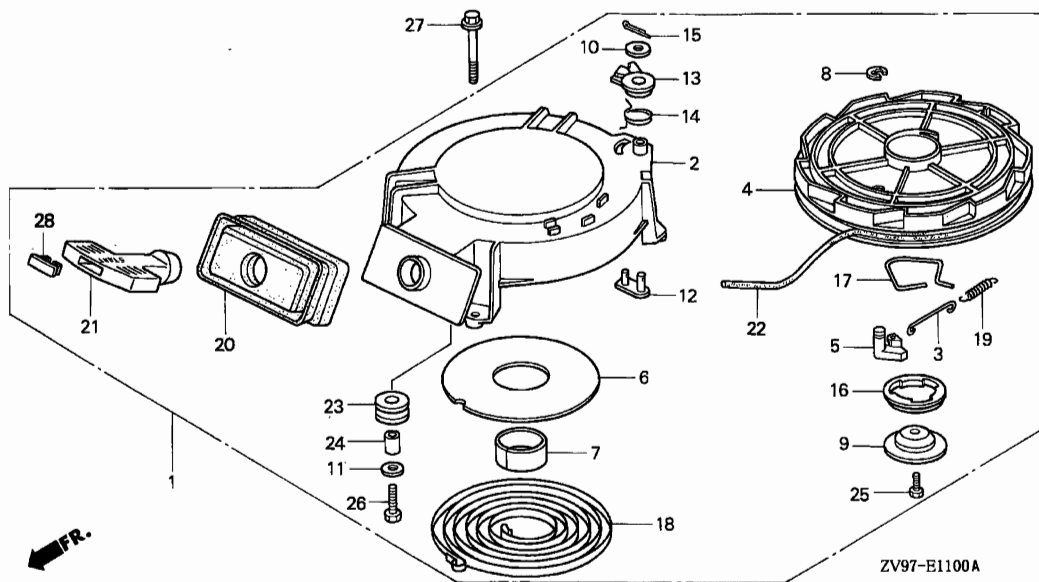

Ref. No.	L.O.N.	(Relative ref. Number) Description	F.R.T.
1	1121B9	STARTER, RECOIL	0.1
4	1121B1	REEL, RECOIL STARTER	0.4
5	1121B0	RATCHET, STARTER AND/OR SPRING, RATCHET	0.2
18	1121B7	SPRING, RECOIL STARTER RETURN	0.4
20	1121D5	SEAL, RECOIL STARTER	0.1
21	1121A3	GRIP, RECOIL STARTER	0.1
22	1121B3	ROPE, RECOIL STARTER	0.4

2

Ref. No.	Part No.	Description	Reqd. QTY					Serial No.	Parts catalogue code
			BF 20 A2	BF 25 A2	BF 25 A3	BF 30 A2	BF 30 A3		
1	28400-ZV7-003	STARTER ASSY., RECOIL	1	-	-	-	-	LHD, SHD	
			-	1	-	-	-	1014461 LHB, LHD, LHG, SHB, SHD, SHG	
			-	1	-	-	-	2005432 LHC, SHC	
			-	-	-	1	-	1013353 LHB, LHD, SHD	
			-	-	-	1	-	2003316 LHC, SHC	
	28400-ZV7-013	-	1	-	-	-	1014462 LHB, LHD, LHG, SHB, SHD, SHG	
			-	1	-	-	-	2005433 LHC, SHC	
			-	-	1	-	1	LHC, SHC	
			-	-	-	1	-	1013354 LHB, LHD, SHD	
			-	-	-	1	-	2003317 LHC, SHC	
2	28401-ZV7-003	CASE, RECOIL STARTER	1	1	1	1	1	LHB, LHC, LHD, LHG, SHB, SHC, SHD, SHG	
3	28418-ZV7-003	GUIDE, RECOIL STARTER	1	1	1	1	1	LHB, LHC, LHD, LHG, SHB, SHC, SHD, SHG	
4	28421-ZV7-003	PULLEY, RECOIL STARTER	1	1	1	1	1	LHB, LHC, LHD, LHG, SHB, SHC, SHD, SHG	
5	28422-ZV7-003	RATCHET, STARTER	1	1	1	1	1	LHB, LHC, LHD, LHG, SHB, SHC, SHD, SHG	
6	28424-ZV7-003	PLATE	1	1	1	1	1	LHB, LHC, LHD, LHG, SHB, SHC, SHD, SHG	
7	28427-ZV7-003	BUSH	1	1	1	1	1	LHB, LHC, LHD, LHG, SHB, SHC, SHD, SHG	
8	28428-ZV7-003	E-RING	1	1	1	1	1	LHB, LHC, LHD, LHG, SHB, SHC, SHD, SHG	
9	28431-ZV7-003	PLATE, FRICTION	1	1	1	1	1	LHB, LHC, LHD, LHG, SHB, SHC, SHD, SHG	
10	28432-ZV4-003	WASHER	1	1	1	1	1	LHB, LHC, LHD, LHG, SHB, SHC, SHD, SHG	
11	28433-ZV7-003	WASHER, THRUST	1	1	1	1	1	LHB, LHC, LHD, LHG, SHB, SHC, SHD, SHG	
12	28435-ZV4-003	STOPPER, REEL	1	1	1	1	1	LHB, LHC, LHD, LHG, SHB, SHC, SHD, SHG	
13	28436-ZV4-003	ARM, STOPPER	1	1	1	1	1	LHB, LHC, LHD, LHG, SHB, SHC, SHD, SHG	
14	28437-ZV4-003	SPRING, STOPPER	1	1	1	1	1	LHB, LHC, LHD, LHG, SHB, SHC, SHD, SHG	
15	28438-ZV4-003	PIN, SPLIT	1	1	1	1	1	LHB, LHC, LHD, LHG, SHB, SHC, SHD, SHG	
16	28439-ZV7-003	SPACER	1	1	1	1	1	LHB, LHC, LHD, LHG, SHB, SHC, SHD, SHG	

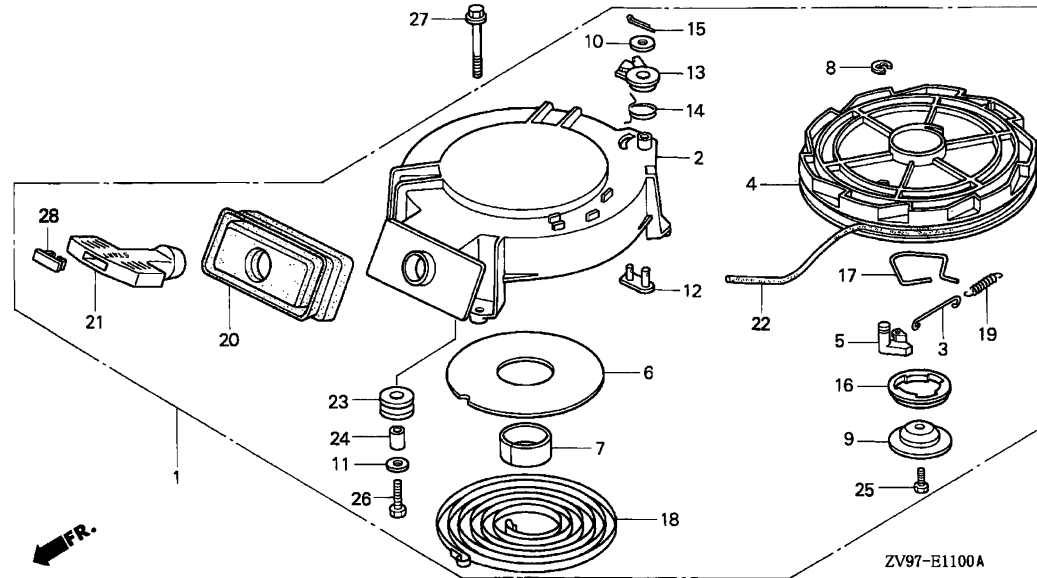

Ref. No.	Part No.	Description	Reqd. QTY					Serial No.	Parts catalogue code
			BF 20 A2	BF 25 A2	BF 25 A3	BF 30 A2	BF 30 A3		
17	28441-ZV7-003	SPRING, FRICTION	1	1	1	1	1	-----	LHB,LHC,LHD,LHG,SHB,SHC,SHD,SHG
18	28442-ZV7-003	SPRING, RECOIL STARTER	1	1	1	1	1	-----	LHB,LHC,LHD,LHG,SHB,SHC,SHD,SHG
19	28443-ZV7-003	SPRING, RETURN	1	1	1	1	1	-----	LHB,LHC,LHD,LHG,SHB,SHC,SHD,SHG
20	28455-ZV4-000	SEAL, RECOIL	1	1	1	1	1	-----	LHB,LHC,LHD,LHG,SHB,SHC,SHD,SHG
21	28461-ZV4-003	GRIP, STARTER	1	1	1	1	1	-----	LHB,LHC,LHD,LHG,SHB,SHC,SHD,SHG
22	28462-ZV7-003	ROPE, RECOIL STARTER	1	1	1	1	1	-----	LHB,LHC,LHD,LHG,SHB,SHC,SHD,SHG
23	28471-ZV7-003	ROLLER, STARTER	1	1	1	1	1	-----	LHB,LHC,LHD,LHG,SHB,SHC,SHD,SHG
24	28476-ZV7-003	GUIDE, ROLLER	1	1	1	1	1	-----	LHB,LHC,LHD,LHG,SHB,SHC,SHD,SHG
25	90021-ZV7-003	BOLT, 6X20	1	1	1	1	1	-----	LHB,LHC,LHD,LHG,SHB,SHC,SHD,SHG
26	90022-ZV4-003	BOLT, HEX., 6X14	1	1	1	1	1	-----	LHB,LHC,LHD,LHG,SHB,SHC,SHD,SHG
27	95701-06022-02	BOLT, FLANGE, 6X22	4	-	-	-	-	-----	1001354 LHD,SHD 1014122 LHB,LHD,LHG,SHB,SHD,SHG 2004826 LHC,SHC 1012816 LHB,LHD,SHD 2003201 LHC,SHC
	90025-ZY3-000	4	-	-	-	-	-----	1001355 LHD,SHD 1014123 LHB,LHD,LHG,SHB,SHD,SHG 2004827 LHC,SHC ----- LHC,SHC 1012817 LHB,LHD,SHD 2003202 LHC,SHC 1014462 LHB,LHD,LHG,SHB,SHD,SHG 2005433 LHC,SHC
28	28466-ZW9-003	CAP, STARTER KNOB	-	1	-	-	-	-----	----- LHC,SHC 1013354 LHB,LHD,SHD ----- LHC,SHC



2

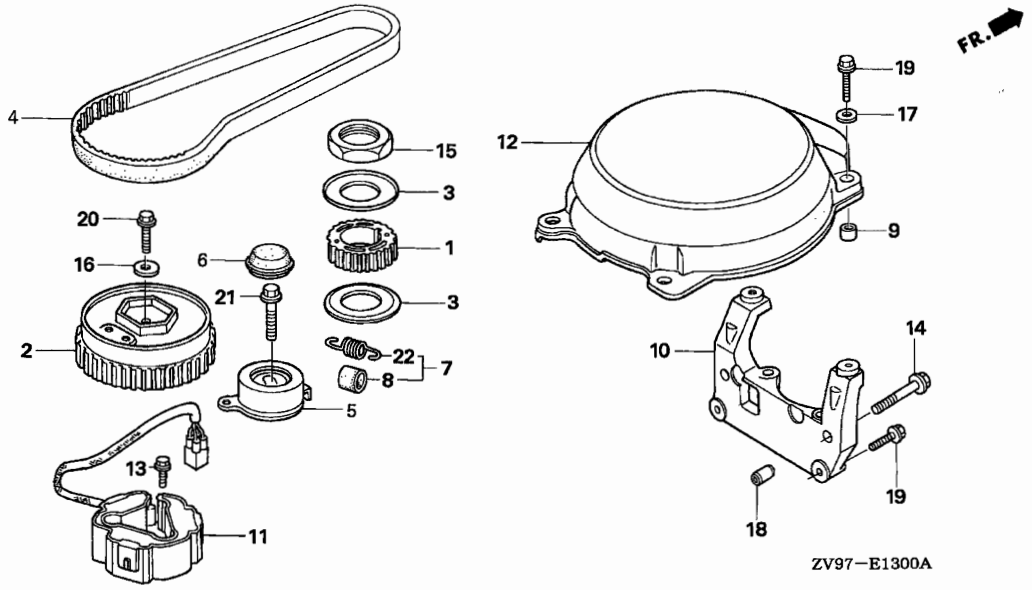

Ref. No.	L.O.N.	(Relative ref. Number) Description	F.R.T.
1	1101D1	PULLEY, TIMING BELT DRIVE	0.5
2	1111N5	PULLEY, CAMSHAFT	0.5
4	1111N6	BELT, TIMING	0.5
5	1111K4	TENSIONER, TIMING BELT	0.5
7	1111Q5	SPRING, TIMING BELT ADJUSTING	0.5
11	614120	COIL, PULSER	0.6
12	4141L9	COVER, FLYWHEEL	0.1

Ref. No.	Part No.	Description	Reqd. QTY					Serial No.	Parts catalogue code
			BF 20 A2	BF 25 A2	BF 25 A3	BF 30 A2	BF 30 A3		
1	14315-ZV7-000	PULLEY, TIMING	1	1	1	1	1		
2	14320-ZV7-000	PULLEY COMP., CAMSHAFT	1	1	1	1	1		
3	14323-ZV7-000	PLATE, TIMING BELT GUIDE	2	2	2	2	2		
4	14400-ZV7-004	BELT, TIMING	1	-	-	-	-	1001317	
			-	1	-	-	-	1014058	LHB,LHD,LHG,LHSD,LHSG,LRG1,LRSB,LRSD,LRSG,SHB,SHD,SHG,SHSD SHSG,SRSB,SRSD,SRSG,XRSD
			-	1	-	-	-	2004704	LHC,LHSC,LRSC,SHC,SHSC,XRSC
			-	-	-	1	-	1012752	LHB,LHD,LHSD,LRSB,LRSD,SHD,SHSD,SRSD
			-	-	-	1	-	2003148	LHC,LHSC,LRSC,SHC,SHSC,SRSC
	14400-ZV7-014		1	-	-	-	-	1001318	
			-	1	-	-	-	1014059	LHB,LHD,LHG,LHSD,LHSG,LRG1,LRSB,LRSD,LRSG,SHB,SHD,SHG,SHSD SHSG,SRSB,SRSD,SRSG,XRSD
			-	1	-	-	-	2004705	LHC,LHSC,LRSC,SHC,SHSC,XRSC
			-	-	1	-	1		
			-	-	-	1	-	1012753	LHB,LHD,LHSD,LRSB,LRSD,SHD,SHSD,SRSD
			-	-	-	1	-	2003149	LHC,LHSC,LRSC,SHC,SHSC,SRSC
5	14510-ZV5-003	TENSIONER COMP., TIMING BELT	1	1	1	1	1		
6	14515-ZV5-000	CAP, TIMING BELT TENSIONER	1	1	1	1	1		
7	14520-ZV7-010	SPRING COMP., TIMING BELT ADJUSTING	1	1	1	1	1		
8	14522-ZV5-000	BOOT, SPRING	1	1	1	1	1		
9	17202-ZV5-300	COLLAR, DISTANCE, 6.5X11X7.5	4	-	-	-	-	1001354	LHSD,LRSD,SHSD,SRSD
			-	4	-	-	-	1014122	LHSD,LHSG,LRG1,LRSB,LRSD,LRSG,SHSD,SHSG,SRSB,SRSD,SRSG XRSD
			-	4	-	-	-	2004826	LHSC,LRSC,SHSC,XRSC
			-	-	-	4	-	1012816	LHSD,LRSB,LRSD,SHSD,SRSD
			-	-	-	4	-	2003201	LHSC,LRSC,SHSC,SRSC

Ref. No.	Part No.	Description	Reqd. QTY					Serial No.	Parts catalogue code
			BF 20	BF 25	BF 25	BF 30	BF 30		
			A2	A2	A3	A2	A3		
(9)	17202-ZV5-310	COLLAR, DISTANCE, 6.5X11X7.5	4	-	-	-	-	1001355	LHSD,LRSD,SHSD,SRSD
			-	4	-	-	-	1014123	LHSD,LHSG,LRG1,LRSB,LRSD,LRSG,SHSD,SHSG,SRSB,SRSD,SRSG,SRSD
			-	4	-	-	-	2004827	LHSC,LRSC,SHSC,XRSC
			-	-	4	-	4	1012817	LHSC,LRSC,SHSC,SRSC,XRSC
			-	-	-	4	-	2003202	LHSD,LRSB,LRSD,SHSD,SRSD
10	28491-ZV7-000 28491-ZV7-750	BRACKET, RECOIL	1	1	1	1	1	LHSC,LRSC,SHSC,SRSC	
			1	1	1	1	1	LHB,LHC,LHD,LHG,SHB,SHC,SHD,SHG LHSC,LHSD,LHSG,LRG1,LRSB,LRSD,LRSG,SHSD,SHSG,SRSB,SRSC,SRSD,SRSG,XRSC,XRSD	
11	30310-ZV7-003	COIL ASSY., PULSER	1	1	1	1	1		
12	31145-ZV7-750	COVER, FLYWHEEL	1	1	1	1	1	LHSC,LHSD,LHSG,LRG1,LRSB,LRSD,LRSG,SHSD,SHSG,SRSB,SRSC,SRSD,SRSG,XRSC,XRSD	
13	90013-ZV0-010	BOLT, FLANGE, 6X12	3	-	-	-	-	1001354	
			-	3	-	-	-	1014122	LHB,LHD,LHG,LHSD,LHSG,LRG1,LRSB,LRSD,LRSG,SHB,SHD,SHG,SHSD,SHSG,SRSB,SRSD,SRSG,XRSD
			-	3	-	-	-	2004826	LHC,LHSC,LRSC,SHC,SHSC,XRSC
			-	-	3	-	3	1012816	LHB,LHD,LHSD,LRSB,LRSD,SHD,SHSD,SRSD
			-	-	-	3	-	2003201	LHC,LHSC,LRSC,SHC,SHSC,SRSC
90013-ZW4-000	BOLT, FLANGE, 6X12(CT200) ...	BOLT, FLANGE, 6X12(CT200) ...	3	-	-	-	-	1001355	
			-	3	-	-	-	1014123	LHB,LHD,LHG,LHSD,LHSG,LRG1,LRSB,LRSD,LRSG,SHB,SHD,SHG,SHSD,SHSG,SRSB,SRSD,SRSG,XRSD
			-	3	-	-	-	2004827	LHC,LHSC,LRSC,SHC,SHSC,XRSC
			-	-	3	-	-	1012817	LHB,LHD,LHSD,LRSB,LRSD,SHD,SHSD,SRSD
			-	-	-	3	-	2003202	LHC,LHSC,LRSC,SHC,SHSC,SRSC
14	90126-881-000	BOLT, FLANGE, 8X45	2	-	-	-	-	1001354	
			-	2	-	-	-	1014122	LHB,LHD,LHG,LHSD,LHSG,LRG1,LRSB,LRSD,LRSG,SHB,SHD,SHG,SHSD,SHSG,SRSB,SRSD,SRSG,XRSD
			-	2	-	-	-	2004826	LHC,LHSC,LRSC,SHC,SHSC,XRSC
			-	-	2	-	-	1012816	LHB,LHD,LHSD,LRSB,LRSD,SHD,SHSD,SRSD
			-	-	-	2	-	2003201	LHC,LHSC,LRSC,SHC,SHSC,SRSC
90126-881-010	2	-	-	-	-	1001355	
			-	2	-	-	-	1014123	LHB,LHD,LHG,LHSD,LHSG,LRG1,LRSB,LRSD,LRSG,SHB,SHD,SHG,SHSD,SHSG,SRSB,SRSD,SRSG,XRSD
			-	2	-	-	-	2004827	LHC,LHSC,LRSC,SHC,SHSC,XRSC
			-	-	2	-	-	1012817	LHB,LHD,LHSD,LRSB,LRSD,SHD,SHSD,SRSD
			-	-	-	2	-	2003202	LHC,LHSC,LRSC,SHC,SHSC,SRSC
15	90202-ZV7-000	NUT, LOCK, 34MM	1	1	1	1	1		
16	90405-ZV5-000	WASHER, PLAIN, 8MM	1	-	-	-	-	1001354	
			-	1	-	-	-	1014122	LHB,LHD,LHG,LHSD,LHSG,LRG1,LRSB,LRSD,LRSG,SHB,SHD,SHG,SHSD,SHSG,SRSB,SRSD,SRSG,XRSD
			-	1	-	-	-	2004826	LHC,LHSC,LRSC,SHC,SHSC,XRSC
			-	-	1	-	-	1012816	LHB,LHD,LHSD,LRSB,LRSD,SHD,SHSD,SRSD
			-	-	-	1	-	2003201	LHC,LHSC,LRSC,SHC,SHSC,SRSC
90405-ZV5-010	1	-	-	-	-	1001355	
			-	1	-	-	-	1014123	LHB,LHD,LHG,LHSD,LHSG,LRG1,LRSB,LRSD,LRSG,SHB,SHD,SHG,SHSD,SHSG,SRSB,SRSD,SRSG,XRSD
			-	1	-	-	-	2004827	LHC,LHSC,LRSC,SHC,SHSC,XRSC
			-	-	1	-	-	1012817	LHB,LHD,LHSD,LRSB,LRSD,SHD,SHSD,SRSD
			-	-	-	1	-	2003202	LHC,LHSC,LRSC,SHC,SHSC,SRSC
17	90545-323-700	WASHER, 6.5X18	4	4	4	4	4	LHSC,LHSD,LHSG,LRG1,LRSB,LRSD,LRSG,SHSD,SHSG,SRSB,SRSC,SRSD,SRSG,XRSC,XRSD	



2

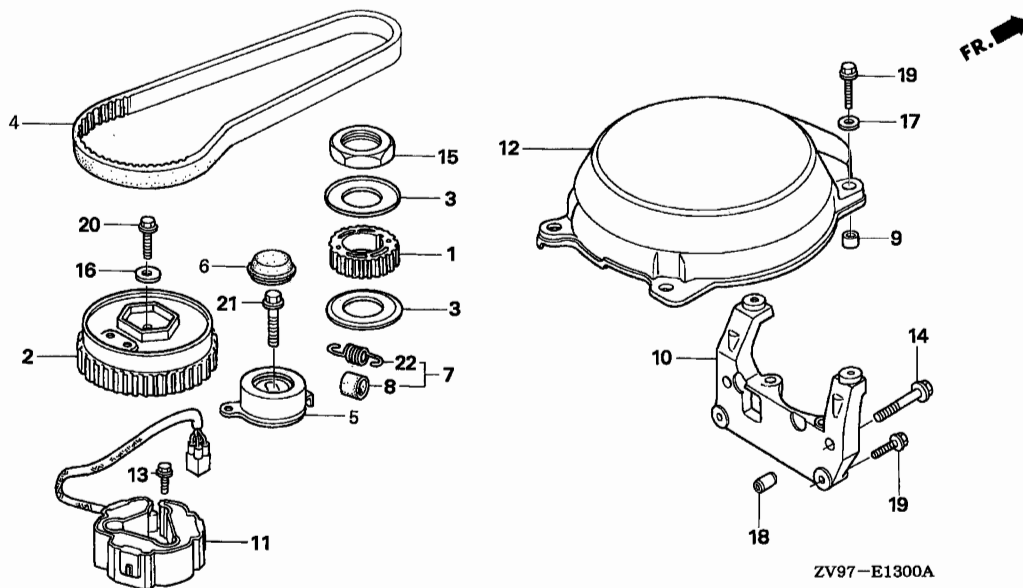

Ref. No.	Part No.	Description	Reqd. QTY					Serial No.	Parts catalogue code
			BF 20 A2	BF 25 A2	BF 25 A3	BF 30 A2	BF 30 A3		
18	94301-10160	DOWEL PIN, 10X16	2	2	2	2	2		
19	95701-06022-02	BOLT, FLANGE, 6X22	2	-	-	-	-	1001354	LHD, SHD
			6	-	-	-	-	1001354	LHSD, LRSD, SHSD, SRSD
			-	2	-	-	-	1014122	LHB, LHD, LHG, SHB, SHD, SHG
			-	2	-	-	-	2004826	LHC, SHC
			-	6	-	-	-	1014122	LHSD, LHSG, LRG1, LRSB, LRSD, LRSG, SHSD, SHSG, SRSB, SRSD, SRSG
			-	6	-	-	-	2004826	XRSD
			-	-	-	-	-	2004826	LHSC, LRSC, SHSC, XRSC
			-	-	-	2	-	1012816	LHB, LHD, SHD
			-	-	-	2	-	2003201	LHC, SHC
			-	-	-	6	-	1012816	LHSD, LRSB, LRSD, SHSD, SRSD
			-	-	-	6	-	2003201	LHSC, LRSC, SHSC, SRSC
	90025-ZY3-000	2	-	-	-	-	1001355	LHD, SHD
			6	-	-	-	-	1001355	LHSD, LRSD, SHSD, SRSD
			-	2	-	-	-	1014123	LHB, LHD, LHG, SHB, SHD, SHG
			-	2	-	-	-	2004827	LHC, SHC
			-	6	-	-	-	1014123	LHSD, LHSG, LRG1, LRSB, LRSD, LRSG, SHSD, SHSG, SRSB, SRSD, SRSG
			-	6	-	-	-	2004827	XRSD
			-	-	2	-	2	-----	LHSC, LRSC, SHSC, XRSC
			-	-	6	-	6	-----	LHC, SHC
			-	-	-	2	-	-----	LHSC, LRSC, SHSC, SRSC, XRSC
			-	-	-	2	-	1012817	LHB, LHD, SHD
			-	-	-	2	-	2003202	LHC, SHC
			-	-	-	6	-	1012817	LHSD, LRSB, LRSD, SHSD, SRSD
			-	-	-	6	-	2003202	LHSC, LRSC, SHSC, SRSC

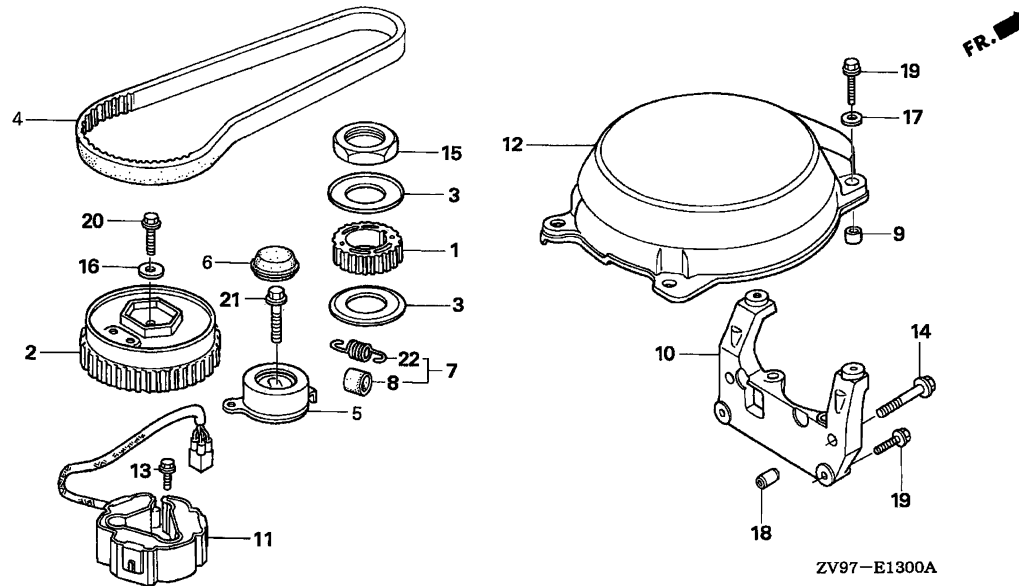

Ref. No.	Part No.	Description	Reqd. QTY					Serial No.	Parts catalogue code
			BF 20 A2	BF 25 A2	BF 25 A3	BF 30 A2	BF 30 A3		
20	95701-08025-02	BOLT, FLANGE, 8X25	1	-	-	-	-	1001410	LHB,LHD,LHG,LHSD,LHSG,LRG1,LRSB,LRSD,LRSG,SHB,SHD,SHG,SHSD SHSG,SRSB,SRSD,SRSG,XRSD LHC,LHSC,LRSC,SHC,SHSC,XRSC LHB,LHD,LHSD,LRSB,LRSD,SHD,SHSD,SRSD LHC,LHSC,LRSC,SHC,SHSC,SRSC
			-	1	-	-	-	1014134	
			-	1	-	-	-	2004859	
			-	-	-	1	-	1012880	
			-	-	-	1	-	2003201	
			1	-	-	-	-	1001411	
			-	1	-	-	-	1014135	
			-	1	-	-	-	2004860	
			-	-	1	-	1	-	
			-	-	-	1	-	1012881	
-	-	-	1	-	2003202				
21	95701-10038-08	BOLT, FLANGE, 10X38	1	1	1	1	1		
22	14521-ZV7-000	SPRING, TIMING BELT ADJUSTING	1	1	-	1	-		
	14521-ZV7-010	-	-	1	-	1		



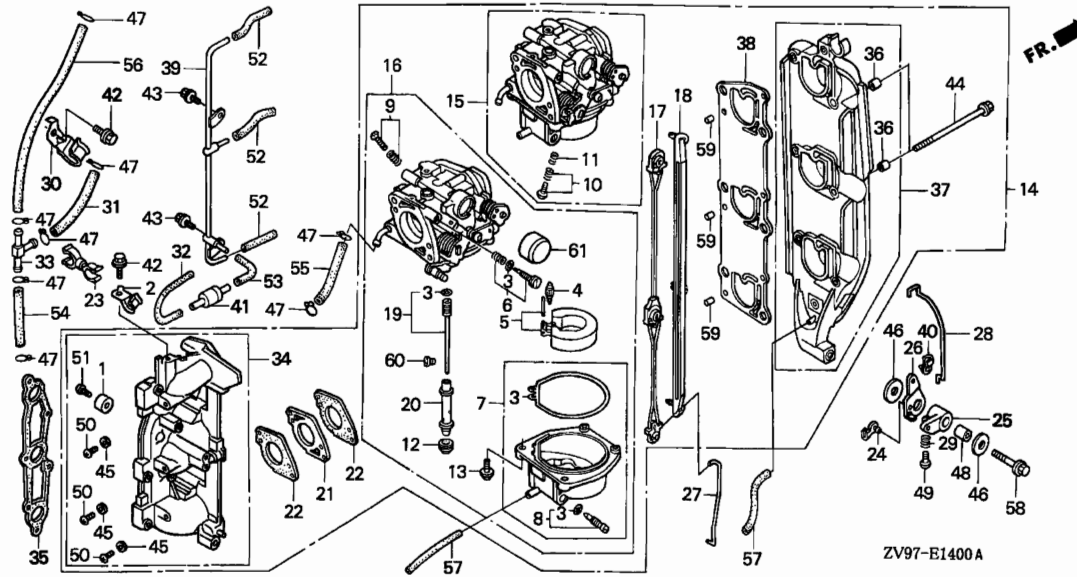

Ref. No.	L.O.N.	(Relative ref. Number) Description	F.R.T.
1	3111H2	METAL, INTAKE MANIFOLD ANODE (5)	0.7
4	3111E1	VALVE SET, FLOAT AND/OR FLOAT SET	1.0
	3111E1A	.For one add	0.1
	3111E1B	.For two add	0.2
6	3111D7	SCREW SET, PILOT	0.2
7	3111A3	CHAMBER SET, FLOAT AND/OR GASKET, FLOAT CHAMBER	1.0
14	3111E8	CARBURETOR ASSEMBLY (16)	0.7
15	3111F3	CARBURETOR	0.9
	3111F3A	.For two add	0.1
	3111F3B	.For three add	0.2
17	3111H0	LEVER, CARBURETOR LINK	0.1
18	3111H1	LINE, CARBURETOR CHOKE	0.1
21	3111C0	INSULATOR, CARBURETOR AND/OR PACKING, INSULATOR	0.9
22	3111C8	PACKING, CARBURETOR	0.9
27	8101J8	ROD, CARBURETOR CHOKE	0.1
31	3101L1	TUBE C, FUEL	0.3
34	3111C4	MANIFOLD, INTAKE	1.0
35	3111C9	PACKING, INTAKE MANIFOLD	0.7
37	3111H4	PLATE, CARBURETOR SILENCER	0.9
41	311175	VALVE, DASHPOT CHECK	0.1

2

Ref. No.	Part No.	Description	Reqd. QTY					Serial No.	Parts catalogue code
			BF 20 A2	BF 25 A2	BF 25 A3	BF 30 A2	BF 30 A3		
1	12155-ZV5-000	METAL, ANODE	1	1	1	1	1		
2	12328-ZV5-000	CLAMP, TUBE	1	-	-	-	-	1001475	
			-	1	-	1	-	LHC,LHSC,LRSC,SHC,SHSC,SRSC,XRSC	
			-	1	-	-	-	1014620	LHB,LHD,LHG,LHSD,LHSG,LRG1,LRSB,LRSD,LRSG,SHB,SHD,SHG,SHSD,SHSG,SRSB,SRSD,SRSG,XRSD
			-	-	1	-	-	2005840	
			-	-	-	1	-	1013656	LHB,LHD,LHSD,LRSB,LRSD,SHD,SHSD,SRSD
			-	-	-	-	1	2003700	
	12328-ZV5-010		1	-	-	-	-	1001476	
			-	1	-	-	-	1014621	LHB,LHD,LHG,LHSD,LHSG,LRG1,LRSB,LRSD,LRSG,SHB,SHD,SHG,SHSD,SHSG,SRSB,SRSD,SRSG,XRSD
			-	-	1	-	-	2005841	
			-	-	-	1	-	1013657	LHB,LHD,LHSD,LRSB,LRSD,SHD,SHSD,SRSD
			-	-	-	-	1	2003701	
3	16010-ZV4-005	GASKET SET	3	3	3	3	3		
4	16011-ZV4-005	VALVE SET, FLOAT	3	3	3	3	3		
5	16013-ZV4-005	FLOAT SET	3	3	3	3	3		
6	16016-ZV5-680	SCREW SET (CARBURETOR NO.)	-	3	-	-	-	BG11A B	LHG,LHSG,LRG1,LRSG,SHG,SHSG,SRSG
	16016-ZW1-L01		3	-	-	-	-		
	16016-ZW1-L41		-	3	-	3	-	LHB,LHD,LHSD,LRSB,LRSD,SHB,SHD,SHSD,SRSB,SRSD,XRSD	
	16016-ZW0-L81		-	-	3	-	3	LHC,LHSC,LRSC,SHC,SHSC,SRSC,XRSC	
		(CARBURETOR NO.)	-	3	-	-	-	BG11A C	LHG,LHSG,LRG1,LRSG,SHG,SHSG,SRSG
7	16023-ZV3-000	CHAMBER SET, FLOAT	3	3	3	3	3		
8	16024-ZV4-650	SCREW SET, DRAIN	3	3	3	3	3		

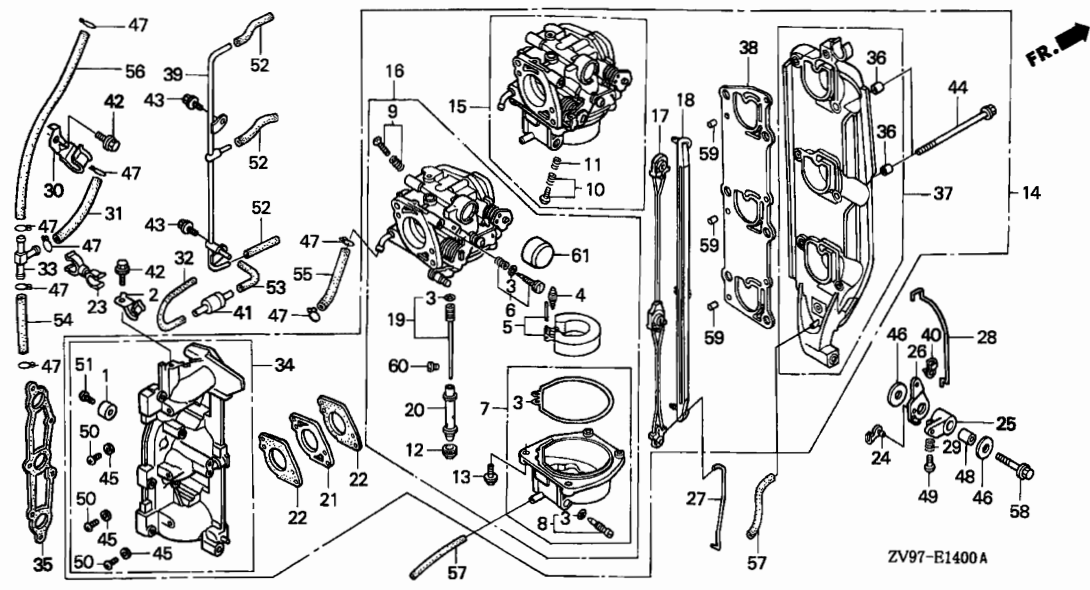

Ref. No.	L.O.N. (Relative ref. Number)	Description	F.R.T.
56	3101F6	TUBE, FUEL	0.2

Ref. No.	Part No.	Description	Reqd. QTY					Serial No.	Parts catalogue code
			BF 20 A2	BF 25 A2	BF 25 A3	BF 30 A2	BF 30 A3		
9	16028-ZV3-000	SCREW SET	1	1	1	1	1		
10	16029-ZV3-000	SCREW SET	2	2	2	2	2		
11	16052-KG4-003	SPRING, COMPRESSION COIL	2	2	2	2	2		
12	16071-ZV4-005	SCREW, PLUG	3	3	3	3	3		
13	16081-ZV4-650	SCREW-WASHER	12	12	12	12	12		
14	16100-ZV7-B52ZA	CARBURETOR ASSY. (BG10B B) *NH8*.....DARK GRAY	-	1	-	-	-	2004545 LHC,LHSC,LRSC,SHC,SHSC,XRSC	
	16100-ZV7-013ZA	CARBURETOR ASSY. (BG10A D) *NH8*.....DARK GRAY	-	1	-	-	-	1013966 LHB,LHD,LHSD,LRSD,SHB,SHD,SHSD,SRSB,SRSD,XRSD	
	16100-ZW2-A22ZA	CARBURETOR ASSY. (BG13B B) *NH8*.....DARK GRAY	-	-	-	1	-	2002965 LHC,LHSC,LRSC,SHC,SHSC,SRSC	
	16100-ZW2-013ZA	CARBURETOR ASSY. (BG13A B) *NH8*.....DARK GRAY	-	-	-	1	-	1012626 LHB,LHD,LHSD,LRSD,SHD,SHSD,SRSD	
	16100-ZV7-B53ZA	CARBURETOR ASSY. (BG10B C) *NH8*.....DARK GRAY	-	1	-	-	-	2004546 ----- LHC,LHSC,LRSC,SHC,SHSC,XRSC	
	16100-ZV7-023ZA	CARBURETOR ASSY. (BG10A E) *NH8*.....DARK GRAY	1	-	-	-	-		
	16100-ZW2-A23ZA	CARBURETOR ASSY. (BG13B C) *NH8*.....DARK GRAY	-	1	-	-	-	1013967 ----- LHB,LHD,LHSD,LRSD,SHB,SHD,SHSD,SRSB,SRSD,XRSD	
	16100-ZW2-023ZA	CARBURETOR ASSY. (BG13A C) *NH8*.....DARK GRAY	-	-	-	-	1		
	16100-ZV7-797ZA	CARBURETOR ASSY. (BG11A C) *NH8*.....DARK GRAY	-	-	-	1	-	1012627 ----- LHB,LHD,LHSD,LRSD,SHD,SHSD,SRSD	
			-	1	-	-	-	----- LHG,LHSG,LRG1,LRSG,SHG,SHSG,SRSG	

2

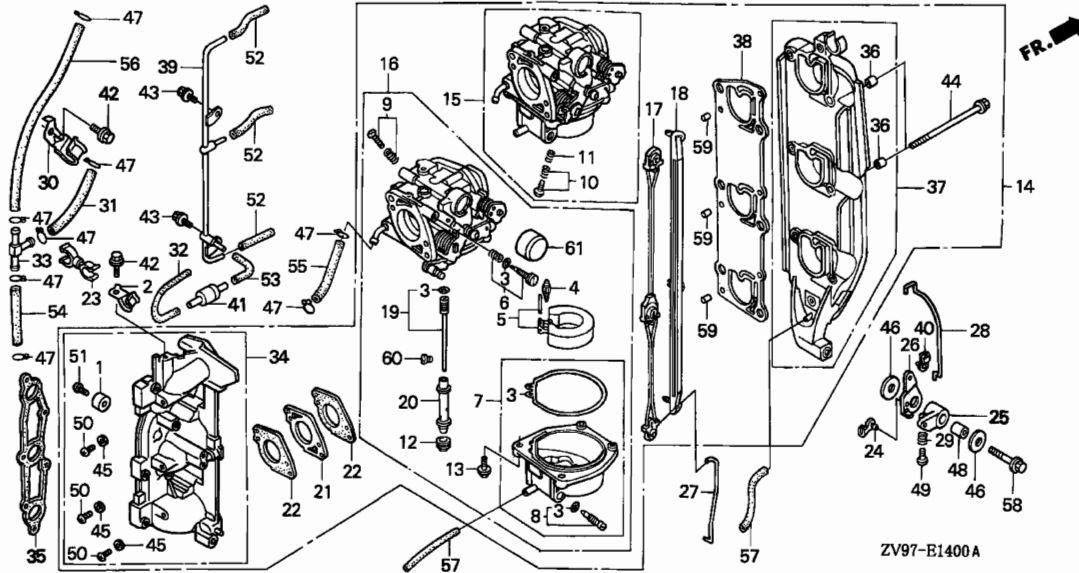

ZV97-E1400 A

Ref. No.	Part No.	Description	Reqd. QTY					Serial No.	Parts catalogue code
			BF 20 A2	BF 25 A2	BF 25 A3	BF 30 A2	BF 30 A3		
15	16101-ZV7-B52	CARBURETOR ASSY. (#1/#2) (CARBURETOR NO.)	-	2	-	-	-	BG10B B LHC,LHSC,LRSC,SHC,SHSC,XRSC	
	16101-ZV7-003	(CARBURETOR NO.)	-	2	-	-	-	BG10A D	
	16101-ZV7-794	(CARBURETOR NO.)	-	2	-	-	-	BG10A D LHB,LHD,LHSD,LRSB,LRSD,SHB,SHD,SHSD,SRSB,SRSD,XRSD	
	16101-ZW2-A22	(CARBURETOR NO.)	-	2	-	-	-	BG11A A LHG,LHSG,LRG1,LRSG,SHG,SHSG,SRSG	
	16101-ZW2-003	(CARBURETOR NO.)	-	-	-	2	-	BG13B B LHC,LHSC,LRSC,SHC,SHSC,SRSC	
	16101-ZV7-B53	(CARBURETOR NO.)	-	2	-	-	-	BG13A B LHB,LHD,LHSD,LRSB,LRSD,SHD,SHSD,SRSD	
	16101-ZV7-013	(CARBURETOR NO.)	-	2	-	-	-	BG10B C	
	16101-ZV7-795	(CARBURETOR NO.)	-	2	-	-	-	BG10A E	
	16101-ZW2-A23	(CARBURETOR NO.)	-	2	-	-	-	BG10A E LHB,LHD,LHSD,LRSB,LRSD,SHB,SHD,SHSD,SRSB,SRSD,XRSD	
	16101-ZW2-013	(CARBURETOR NO.)	-	-	-	2	-	BG11A B	
	16101-ZV7-796	(CARBURETOR NO.)	-	-	-	2	-	BG11A B LHG,LHSG,LRG1,LRSG,SHG,SHSG,SRSG	
		(CARBURETOR NO.)	-	-	-	-	2	BG13B C	
		(CARBURETOR NO.)	-	-	-	2	-	BG13B C LHC,LHSC,LRSC,SHC,SHSC,SRSC	
		(CARBURETOR NO.)	-	-	-	2	-	BG13A C	
		(CARBURETOR NO.)	-	2	-	-	-	BG13A C LHB,LHD,LHSD,LRSB,LRSD,SHD,SHSD,SRSD	
		(CARBURETOR NO.)	-	2	-	-	-	BG11A C	
		(CARBURETOR NO.)	-	2	-	-	-	BG11A C LHG,LHSG,LRG1,LRSG,SHG,SHSG,SRSG	

Ref. No.	Part No.	Description	Reqd. QTY					Serial No.	Parts catalogue code
			BF 20	BF 25	BF 25	BF 30	BF 30		
			A2	A2	A3	A2	A3		
16	16102-ZV7-B52	CARBURETOR ASSY. (#3)	-	1	-	-	-	-----	BG10B B LHC,LHSC,LRSC,SHC,SHSC,XRSC
	16102-ZV7-003	(CARBURETOR NO.)	1	-	-	-	-	-----	BG10A D
	16102-ZV7-794	-	1	-	-	-	-----	BG10A D LHB,LHD,LHSD,LRSD,SRSD,SHB,SHD,SHSD,SRSD,XRSD
	16102-ZW2-A22	(CARBURETOR NO.)	-	1	-	-	-	-----	BG11A A LHG,LHSG,LRG1,LRSG,SHG,SHSG,SRSG
	16102-ZW2-003	(CARBURETOR NO.)	-	-	-	1	-	-----	BG13B B LHC,LHSC,LRSC,SHC,SHSC,SRSC
	16102-ZV7-B53	(CARBURETOR NO.)	-	-	-	1	-	-----	BG13A B LHB,LHD,LHSD,LRSD,SHD,SHSD,SRSD
	16102-ZV7-013	(CARBURETOR NO.)	-	1	-	-	-	-----	BG10B C ----- LHC,LHSC,LRSC,SHC,SHSC,XRSC
	16102-ZV7-795	1	-	-	-	-	-----	BG10A E
	16102-ZW2-A23	(CARBURETOR NO.)	-	1	-	-	-	-----	BG10A E ----- LHB,LHD,LHSD,LRSD,SRSD,SHB,SHD,SHSD,SRSD,XRSD
	16102-ZW2-013	(CARBURETOR NO.)	-	-	-	1	-	-----	BG11A B BG11A B LHG,LHSG,LRG1,LRSG,SHG,SHSG,SRSG
	16102-ZV7-796	(CARBURETOR NO.)	-	-	-	-	1	-----	BG13B C ----- LHC,LHSC,LRSC,SHC,SHSC,SRSC
17	16142-ZV3-000	LEVER COMP., LINK	1	1	1	1	1		
18	16144-ZV3-000	LINE, CHOKE	1	1	1	1	1		
19	16150-ZV7-010	JET SET, #38	3	3	3	3	3		
20	16166-ZV7-020	NOZZLE, MAIN	3	3	3	3	3		
	16166-ZV7-790	-	3	-	-	-	-----	----- LHB,LHC,LHD,LHSC,LHSD,LRSD,LRSC,LRSD,SHB,SHC,SHD,SHSC,SHSD,SRSD,SRSD,XRSC,XRSD
	16166-ZW2-000	-	-	-	3	3	-----	LHG,LHSG,LRG1,LRSG,SHG,SHSG,SRSG
21	16211-ZW2-000	INSULATOR, CARBURETOR	3	3	3	3	3		
22	16221-ZW2-000	PACKING, CARBURETOR	6	6	6	6	6		
23	16223-ZV5-000	CLAMP, FUEL TUBE (A)	1	1	1	1	1		
24	16263-ZA0-000	JOINT, ROD	1	1	1	1	1	-----	----- LRG1,LRSD,LRSC,LRSD,LRSG,SRSD,SRSD,SRSD,SRSG,XRSC,XRSD
25	16574-ZV5-000	ARM, CHOKE (A)	1	1	1	1	1		
26	16575-ZV5-000	ARM, CHOKE (B)	1	1	1	1	1		
27	16622-ZV5-000	ROD, CHOKE	1	1	1	1	1		
28	16628-ZV7-000	ROD, CHOKE KNOB	1	1	1	1	1		
29	16659-ZV5-000	SPRING, CHOKE ARM ADJUSTING	1	1	1	1	1		
30	16815-ZV5-000	CLAMP, FUEL TUBE	1	-	-	-	-	-----	1001475
			-	1	-	1	-	-----	LHC,LHSC,LRSC,SHC,SHSC,SRSC,XRSC
			-	1	-	-	-	-----	1014620 LHB,LHD,LHG,LHSD,LHSG,LRG1,LRSD,LRSD,LRSG,SHB,SHD,SHG,SHSD,SHSG,SRSD,SRSD,SRSG,XRSD
			-	-	1	-	-	-----	2005840
			-	-	-	1	-	-----	1013656 LHB,LHD,LHSD,LRSD,SHD,SHSD,SRSD
			-	-	-	-	1	-----	2003700



2

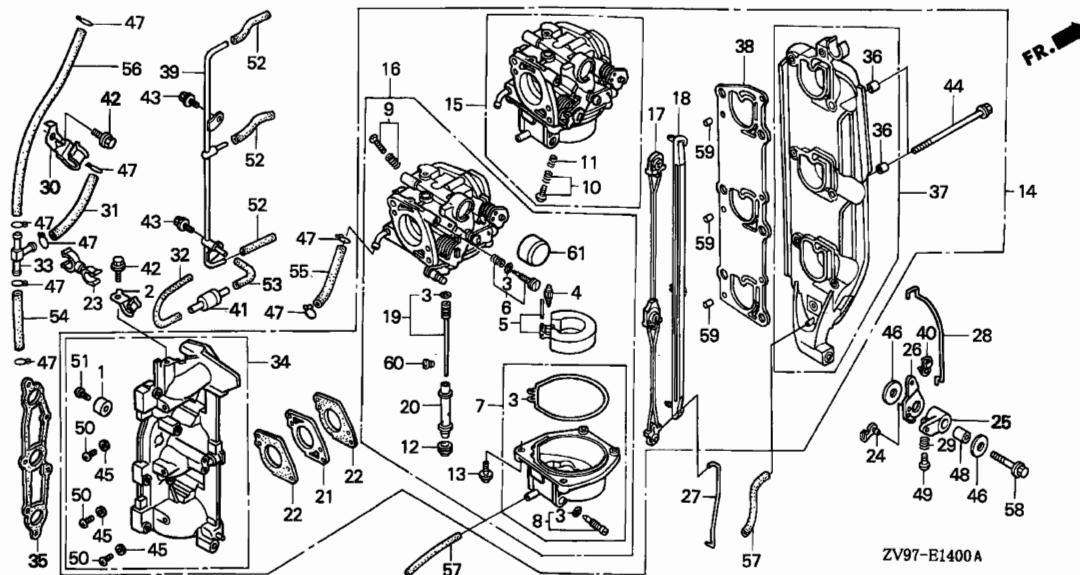

Ref. No.	Part No.	Description	Reqd. QTY					Serial No.	Parts catalogue code
			BF 20 A2	BF 25 A2	BF 25 A3	BF 30 A2	BF 30 A3		
30)	16815-ZV5-010	CLAMP, FUEL TUBE	1	-	-	-	-	1001476 1014621	----- LHB,LHD,LHG,LHSD,LHSG,LRG1,LRSB,LRSD,LRSG,SHB,SHD,SHG,SHSD SHSG,SRSB,SRSD,SRSG,XRSD
			-	1	-	-	-	2005841	
			-	-	1	-	-	1013657	----- LHB,LHD,LHSD,LRSB,LRSD,SHD,SHSD,SRSD
			-	-	-	-	1	2003701	
31	16871-ZV7-000	TUBE C, FUEL	1	1	1	1	1		
32	16881-ZV5-000	TUBE D, FUEL	1	1	1	1	1		
33	16960-ME9-000	PIPE, THREE WAY JOINT	1	1	1	1	1		
34	17100-ZV7-000ZA	MANIFOLD ASSY., INTAKE *NH8*.....DARK GRAY	1	1	1	1	1		
35	17151-ZV7-000	PACKING, INTAKE MANIFOLD	1	1	1	1	1		
36	17202-ZV5-300	COLLAR, DISTANCE, 6.5X11X7.5	6	-	-	-	-	1001354 1014122	----- LHB,LHD,LHG,LHSD,LHSG,LRG1,LRSB,LRSD,LRSG,SHB,SHD,SHG,SHSD SHSG,SRSB,SRSD,SRSG,XRSD
			-	6	-	-	-	2004826	LHC,LHSC,LRSC,SHC,SHSC,XRSC
			-	-	-	6	-	1012816	LHB,LHD,LHSD,LRSB,LRSD,SHD,SHSD,SRSD
			-	-	-	6	-	2003201	LHC,LHSC,LRSC,SHC,SHSC,SRSC
	17202-ZV5-310	6	-	-	-	-	1001355 1014123	----- LHB,LHD,LHG,LHSD,LHSG,LRG1,LRSB,LRSD,LRSG,SHB,SHD,SHG,SHSD SHSG,SRSB,SRSD,SRSG,XRSD
			-	6	-	-	-	2004827	----- LHC,LHSC,LRSC,SHC,SHSC,XRSC
			-	-	6	-	-	1012817	----- LHB,LHD,LHSD,LRSB,LRSD,SHD,SHSD,SRSD
			-	-	-	6	-	2003202	----- LHC,LHSC,LRSC,SHC,SHSC,SRSC
37	17380-ZV5-000	PLATE COMP., SILENCER	1	1	1	1	1		

Ref. No.	Part No.	Description	Reqd. QTY					Serial No.	Parts catalogue code
			BF 20 A2	BF 25 A2	BF 25 A3	BF 30 A2	BF 30 A3		
38	17384-ZV5-000	PACKING, SILENCER PLATE	1	1	1	1	1		
39	17881-ZV5-000	PIPE, INSTALL	-	1	-	1	-	-----	LHC, LHSC, LRSC, SHC, SHSC, SRSC, XRS
	17881-ZV5-010	1	-	1	-	1	-----	LHB, LHD, LHG, LHSD, LHSG, LRG1, LRSB, LRSD, LRSG, SHB, SHD, SHG, SHSD, SHSG, SRSB, SRSD, SRSG, XRS
40	17957-ZV4-000	BUSH, LINKAGE	1	1	1	1	1		
41	36135-ZV5-004	VALVE, DASHPOT CHECK	1	1	1	1	1		
42	90013-ZV0-010	BOLT, FLANGE, 6X12	2	-	-	-	-	-----	1001354
			-	2	-	-	-	-----	1014122 LHB, LHD, LHG, LHSD, LHSG, LRG1, LRSB, LRSD, LRSG, SHB, SHD, SHG, SHSD, SHSG, SRSB, SRSD, SRSG, XRS
			-	2	-	-	-	-----	2004826 LHC, LHSC, LRSC, SHC, SHSC, XRS
			-	-	2	-	2	-----	1012816 LHB, LHD, LHSD, LRSB, LRSD, SHD, SHSD, SRSD
			-	-	-	2	-	-----	2003201 LHC, LHSC, LRSC, SHC, SHSC, XRS
	90013-ZW4-000	BOLT, FLANGE, 6X12(CT200) ...	2	-	-	-	-	-----	1001355
			-	2	-	-	-	-----	1014123 ----- LHB, LHD, LHG, LHSD, LHSG, LRG1, LRSB, LRSD, LRSG, SHB, SHD, SHG, SHSD, SHSG, SRSB, SRSD, SRSG, XRS
			-	2	-	-	-	-----	2004827 ----- LHC, LHSC, LRSC, SHC, SHSC, XRS
			-	-	-	2	-	-----	1012817 ----- LHB, LHD, LHSD, LRSB, LRSD, SHD, SHSD, SRSD
			-	-	-	2	-	-----	2003202 ----- LHC, LHSC, LRSC, SHC, SHSC, XRS
43	90019-ZV1-000	BOLT, FLANGE, 5X10	2	-	-	-	-	-----	1001354
			-	2	-	-	-	-----	1014122 LHB, LHD, LHG, LHSD, LHSG, LRG1, LRSB, LRSD, LRSG, SHB, SHD, SHG, SHSD, SHSG, SRSB, SRSD, SRSG, XRS
			-	2	-	-	-	-----	2004826 LHC, LHSC, LRSC, SHC, SHSC, XRS
			-	-	-	2	-	-----	1012816 LHB, LHD, LHSD, LRSB, LRSD, SHD, SHSD, SRSD
			-	-	-	2	-	-----	2003201 LHC, LHSC, LRSC, SHC, SHSC, XRS
	90019-ZV1-010	2	-	-	-	-	-----	1001355
			-	2	-	-	-	-----	1014123 ----- LHB, LHD, LHG, LHSD, LHSG, LRG1, LRSB, LRSD, LRSG, SHB, SHD, SHG, SHSD, SHSG, SRSB, SRSD, SRSG, XRS
			-	2	-	-	-	-----	2004827 ----- LHC, LHSC, LRSC, SHC, SHSC, XRS
			-	-	2	-	2	-----	1012817 ----- LHB, LHD, LHSD, LRSB, LRSD, SHD, SHSD, SRSD
			-	-	-	2	-	-----	2003202 ----- LHC, LHSC, LRSC, SHC, SHSC, XRS
44	90021-ZV5-000	BOLT, FLANGE, 6X97	6	-	-	-	-	-----	1001354
			-	6	-	-	-	-----	1014122 LHB, LHD, LHG, LHSD, LHSG, LRG1, LRSB, LRSD, LRSG, SHB, SHD, SHG, SHSD, SHSG, SRSB, SRSD, SRSG, XRS
			-	6	-	-	-	-----	2004826 LHC, LHSC, LRSC, SHC, SHSC, XRS
			-	-	-	6	-	-----	1012816 LHB, LHD, LHSD, LRSB, LRSD, SHD, SHSD, SRSD
			-	-	-	6	-	-----	2003201 LHC, LHSC, LRSC, SHC, SHSC, XRS
	90021-ZV5-010	6	-	-	-	-	-----	1001355
			-	6	-	-	-	-----	1014123 ----- LHB, LHD, LHG, LHSD, LHSG, LRG1, LRSB, LRSD, LRSG, SHB, SHD, SHG, SHSD, SHSG, SRSB, SRSD, SRSG, XRS
			-	6	-	-	-	-----	2004827 ----- LHC, LHSC, LRSC, SHC, SHSC, XRS
			-	-	6	-	6	-----	1012817 ----- LHB, LHD, LHSD, LRSB, LRSD, SHD, SHSD, SRSD
			-	-	-	6	-	-----	2003202 ----- LHC, LHSC, LRSC, SHC, SHSC, XRS
45	90452-323-000	WASHER, SEALING, 5MM	3	3	3	3	3		
46	90511-ZV4-000	WASHER, PLAIN, 6MM	2	2	2	2	2		
47	90603-ZV4-000	CLIP, TUBE (B10)	8	8	8	8	8		
48	91503-ZV5-000	COLLAR, DISTANCE, 6.5X10.5X16	1	1	1	1	1		



2

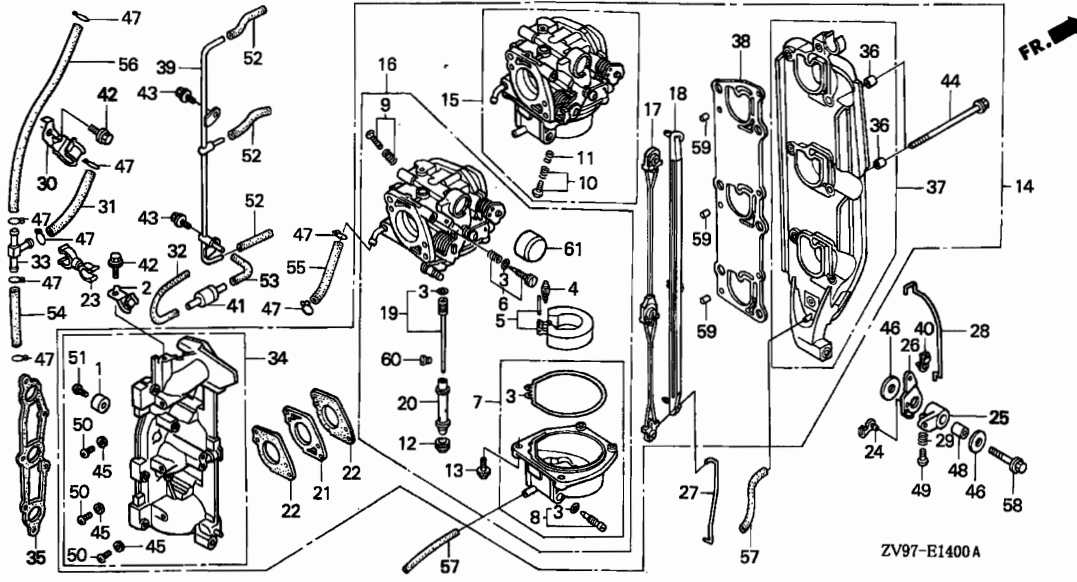

Ref. No.	Part No.	Description	Reqd. QTY					Serial No.	Parts catalogue code		
			BF 20 A2	BF 25 A2	BF 25 A3	BF 30 A2	BF 30 A3				
49	93500-04016-0B	SCREW, PAN, 4X16	1	-	-	-	-	1001354			
			-	1	-	-	-	1014122	LHB,LHD,LHG,LHSD,LHSG,LRG1,LRSB,LRSD,LRSG,SHB,SHD,SHG,SHSD SHSG,SRSB,SRSD,SRSG,XRSD		
			-	1	-	-	-	2004826	LHC,LHSC,LRSC,SHC,SHSC,XRSC		
			-	-	-	1	-	1012816	LHB,LHD,LHSD,LRSB,LRSD,SHD,SHSD,SRSD		
			-	-	-	1	-	2003201	LHC,LHSC,LRSC,SHC,SHSC,SRSC		
			90180-ZW4-000			1	-	-	-	1001355	
						-	1	-	-	1014123	LHB,LHD,LHG,LHSD,LHSG,LRG1,LRSB,LRSD,LRSG,SHB,SHD,SHG,SHSD SHSG,SRSB,SRSD,SRSG,XRSD
						-	1	-	-	2004827	LHC,LHSC,LRSC,SHC,SHSC,XRSC
						-	-	1	1	1012817	LHB,LHD,LHSD,LRSB,LRSD,SHD,SHSD,SRSD
						-	-	-	1	2003202	LHC,LHSC,LRSC,SHC,SHSC,SRSC
50	93500-05010-0B	SCREW, PAN, 5X10	3	-	-	-	-	1001354			
			-	3	-	-	-	1014122	LHB,LHD,LHG,LHSD,LHSG,LRG1,LRSB,LRSD,LRSG,SHB,SHD,SHG,SHSD SHSG,SRSB,SRSD,SRSG,XRSD		
			-	3	-	-	-	2004826	LHC,LHSC,LRSC,SHC,SHSC,XRSC		
			-	-	-	3	-	1012816	LHB,LHD,LHSD,LRSB,LRSD,SHD,SHSD,SRSD		
			-	-	-	3	-	2003201	LHC,LHSC,LRSC,SHC,SHSC,SRSC		
			90181-ZW4-000			3	-	-	-	1001355	
						-	3	-	-	1014123	LHB,LHD,LHG,LHSD,LHSG,LRG1,LRSB,LRSD,LRSG,SHB,SHD,SHG,SHSD SHSG,SRSB,SRSD,SRSG,XRSD
						-	3	-	-	2004827	LHC,LHSC,LRSC,SHC,SHSC,XRSC
						-	-	3	3	1012817	LHB,LHD,LHSD,LRSB,LRSD,SHD,SHSD,SRSD
						-	-	-	3	2003202	LHC,LHSC,LRSC,SHC,SHSC,SRSC
50	93500-06018-4J	SCREW, PAN, 6X18	1	1	1	1	1				

Ref. No.	Part No.	Description	Reqd. QTY					Serial No.	Parts catalogue code
			BF 20 A2	BF 25 A2	BF 25 A3	BF 30 A2	BF 30 A3		
52	95001-35045-40	TUBE, FUEL, 3.5X45 (95001-35001-60M)	3	3	3	3	3		
53	95001-35065-40	TUBE, FUEL, 3.5X65 (95001-35001-60M)	1	1	1	1	1		
54	95001-55055-40	TUBE, FUEL, 5.3X55 (95001-55001-60M)	1	1	1	1	1		
55	95001-55070-40	TUBE, FUEL, 5.3X70 (95001-55001-60M)	1	1	1	1	1		
56	95001-55175-40	TUBE, FUEL, 5.3X175 (95001-55001-60M)	1	1	1	1	1		
57	95003-05013-31	TUBE, VINYL, 3.5X6.5X130 (95003-05001-60M)	2	2	2	2	2		
58	95701-06028-02	BOLT, FLANGE, 6X28	1	-	-	-	-	1001354	
			-	1	-	-	-	1014122	
			-	1	-	-	-	LHB,LHD,LHG,LHSD,LHSG,LRG1,LRSB,LRSD,LRSG,SHB,SHD,SHG,SHSD	
			-	-	-	-	-	SHSG,SRSB,SRSD,SRSG,XRSD	
			-	-	-	1	-	2004826	
			-	-	-	-	-	LHC,LHSC,LRSC,SHC,SHSC,XRSC	
			-	-	-	1	-	1012816	
			-	-	-	-	-	LHB,LHD,LHSD,LRSB,LRSD,SHD,SHSD,SRSD	
			-	-	-	-	-	2003201	
			-	-	-	-	-	LHC,LHSC,LRSC,SHC,SHSC,SRSC	
	90016-ZY3-000	1	-	-	-	-	1001355	
			-	1	-	-	-	1014123	
			-	1	-	-	-	LHB,LHD,LHG,LHSD,LHSG,LRG1,LRSB,LRSD,LRSG,SHB,SHD,SHG,SHSD	
			-	-	-	-	-	SHSG,SRSB,SRSD,SRSG,XRSD	
			-	-	-	1	-	2004827	
			-	-	-	-	-	LHC,LHSC,LRSC,SHC,SHSC,XRSC	
			-	-	-	1	-	1012817	
			-	-	-	-	-	LHB,LHD,LHSD,LRSB,LRSD,SHD,SHSD,SRSD	
			-	-	-	1	-	2003202	
			-	-	-	-	-	LHC,LHSC,LRSC,SHC,SHSC,SRSC	
59	96220-60150	ROLLER, 6X15	6	6	6	6	6		
60	99101-ZV5-0950	JET, MAIN, #95	(3)	-	(3)	-	-		
			-	(3)	-	-	-	LHB,LHC,LHD,LHSC,LHSD,LRSB,LRSC,LRSD,SHB,SHC,SHD,SHSC,SHSD	
			-	-	-	-	-	SRSB,SRSD,XRSC,XRSD	
	99101-ZV5-0980	JET, MAIN, #98	(3)	-	(3)	-	-		
			-	(3)	-	-	-	LHB,LHC,LHD,LHSC,LHSD,LRSB,LRSC,LRSD,SHB,SHC,SHD,SHSC,SHSD	
			-	-	-	-	-	SRSB,SRSD,XRSC,XRSD	
	99101-ZV5-1000	JET, MAIN, #100	3	3	3	-	-		
	99101-ZV5-1050	JET, MAIN, #105	-	-	-	(3)	(3)		
	99101-ZV5-1080	JET, MAIN, #108	-	-	-	(3)	(3)		
	99101-ZV5-1100	JET, MAIN, #110	-	-	-	3	3		
61	16148-141-881	CAP, CHOKE DUST	1	-	-	-	-	BG10A E	
		(CARBURETOR NO.)	-	1	-	-	-	BG10A E	
		///	-	1	-	-	-	LHB,LHD,LHSD,LRSB,LRSD,SHB,SHD,SHSD,SRSB,SRSD,XRSD	
		///	-	1	-	-	-	BG10B C	
		///	-	1	-	-	-	LHC,LHSC,LRSC,SHC,SHSC,XRSC	
		///	-	-	1	-	1	BG11A B	
		(CARBURETOR NO.)	-	-	-	1	-	LHG,LHSG,LRG1,LRSG,SHG,SHSG,SRSG	
		///	-	-	-	1	-	BG13A C	
		///	-	-	-	1	-	LHB,LHD,LHSD,LRSB,LRSD,SHD,SHSD,SRSD	
		///	-	-	-	1	-	BG13B C	
		///	-	-	-	1	-	LHC,LHSC,LRSC,SHC,SHSC,SRSC	



2

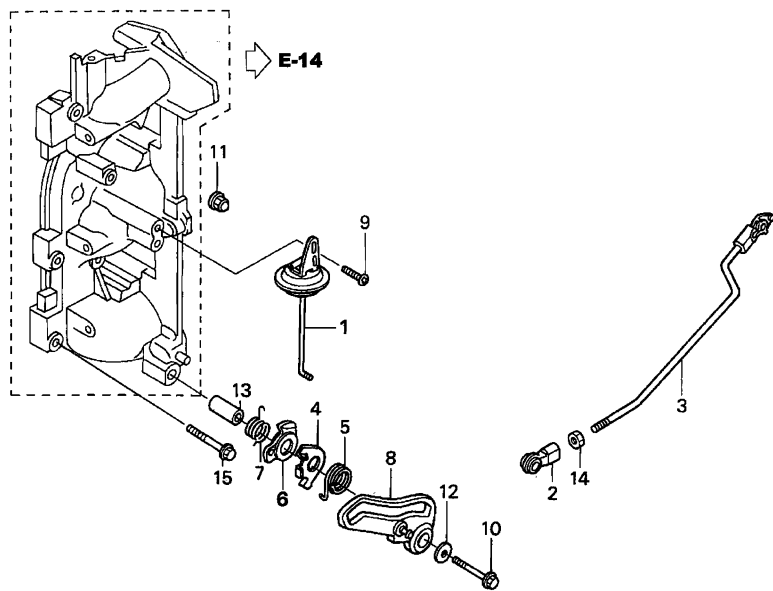

ZV97-E1410A

Ref. No.	L.O.N.	(Relative ref. Number) Description	F.R.T.
1	3121K1	DIAPHRAGM, THROTTLE	0.3
2	5101D4	LINKAGE, PIVOT	0.2
3	8101R4	ROD, THROTTLE	0.2
8	8101T4	CAM, THROTTLE	0.2

Ref. No.	Part No.	Description	Reqd. QTY					Serial No.	Parts catalogue code
			BF 20 A2	BF 25 A2	BF 25 A3	BF 30 A2	BF 30 A3		
1	16400-ZV5-015	DIAPHRAGM ASSY.	1	1	1	1	1		
2	17838-ZV5-000	LINKAGE, PIVOT	1	1	1	1	1		
3	17840-ZV7-000	ROD COMP., THROTTLE	1	1	1	1	1		
4	17927-ZV5-000	PLATE, ASSIST	1	1	1	1	1		
5	17928-ZV5-000	SPRING, ASSIST	1	1	1	1	1		
6	17937-ZV5-010	CAM, THROTTLE OPENER	1	1	1	1	1		
7	17938-ZV5-000	SPRING, OPENER CAM RETURN ...	1	1	1	1	1		
8	17946-ZV9-000	CAM, THROTTLE	1	-	-	-	-		
	17946-ZV5-000	-	1	1	1	1		
9	90011-ZV5-003	BOLT, TORX, 6X14	2	2	2	2	2		
10	90011-ZV9-000	BOLT, TORX, 6X40	1	-	-	-	-		
	95701-06040-02	BOLT, FLANGE, 6X40	-	1	-	-	-	1014122	LHB,LHD,LHG,LHSD,LHSG,LRG1,LRSB,LRSD,LRSG,SHB,SHD,SHG,SHSD SHSG,SRSB,SRSD,SRSG,XRSD
			-	1	-	-	-	2004826	LHC,LHSC,LRSC,SHC,SHSC,XRSC
			-	-	-	1	-	1012816	LHB,LHD,LHSD,LRSB,LRSD,SHD,SHSD,SRSD
			-	-	-	1	-	2003201	LHC,LHSC,LRSC,SHC,SHSC,SRSC
	90145-ZW4-000	-	1	-	-	-	1014123	LHB,LHD,LHG,LHSD,LHSG,LRG1,LRSB,LRSD,LRSG,SHB,SHD,SHG,SHSD SHSG,SRSB,SRSD,SRSG,XRSD
			-	1	-	-	-	2004827	LHC,LHSC,LRSC,SHC,SHSC,XRSC
			-	-	1	-	1		
			-	-	-	1	-	1012817	LHB,LHD,LHSD,LRSB,LRSD,SHD,SHSD,SRSD
			-	-	-	1	-	2003202	LHC,LHSC,LRSC,SHC,SHSC,SRSC
11	90202-ZV0-000	NUT, CAP, 6MM	2	2	2	2	2		
12	90512-ZV4-000	WASHER, PLAIN, 6MM	1	1	1	1	1		
13	91504-ZV5-000	COLLAR, 6.7X12.5X24	1	1	1	1	1		
14	94001-05490-0S	NUT, HEX., 5MM	1	1	1	1	1		

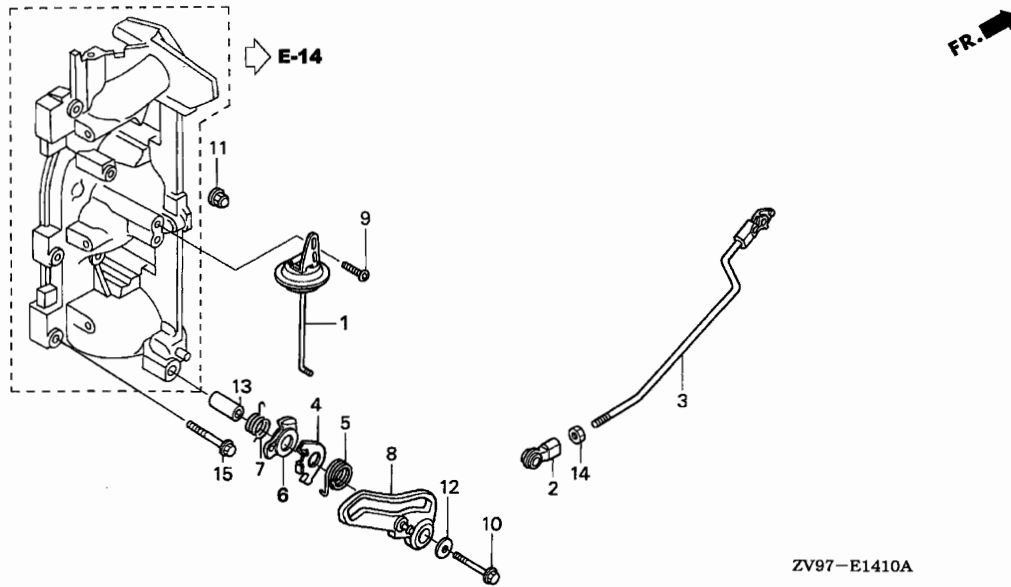

Ref. No.	Part No.	Description	Reqd. QTY					Serial No.	Parts catalogue code
			BF 20 A2	BF 25 A2	BF 25 A3	BF 30 A2	BF 30 A3		
15	95701-06032-02	BOLT, FLANGE, 6X32	4	-	-	-	-	1001354	
			-	4	-	-	-	1014122	LHB,LHD,LHG,LHSD,LHSG,LRG1,LRSB,LRSD,LRSG,SHB,SHD,SHG,SHSD SHSG,SRSB,SRSD,SRSG,XRSD
			-	4	-	-	-	2004826	LHC,LHSC,LRSC,SHC,SHSC,XRSC
			-	-	-	4	-	1012816	LHB,LHD,LHSD,LRSB,LRSD,SHD,SHSD,SRSD
			-	-	-	4	-	2003201	LHC,LHSC,LRSC,SHC,SHSC,SRSC
	90142-ZW4-000	4	-	-	-	-	1001355	
			-	4	-	-	-	1014123	LHB,LHD,LHG,LHSD,LHSG,LRG1,LRSB,LRSD,LRSG,SHB,SHD,SHG,SHSD SHSG,SRSB,SRSD,SRSG,XRSD
			-	4	-	-	-	2004827	LHC,LHSC,LRSC,SHC,SHSC,XRSC
			-	-	4	-	4		
			-	-	-	4	-	1012817	LHB,LHD,LHSD,LRSB,LRSD,SHD,SHSD,SRSD
			-	-	-	4	-	2003202	LHC,LHSC,LRSC,SHC,SHSC,SRSC



E-14-20

SILENCER COVER

E15

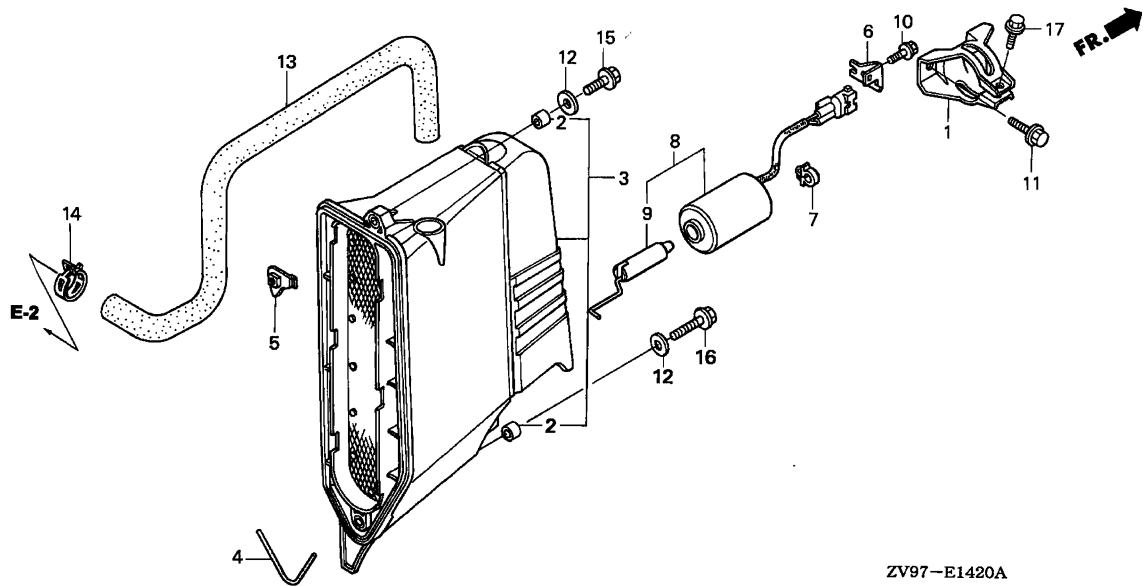

Ref. No.	L.O.N.	(Relative ref. Number) Description	F.R.T.
3	3121B2	COVER, SILENCER	0.7
8	8101T5	SOLENOID, REMOTE CHOKE	0.4
9	8101T6	PLUNGER, SOLENOID	0.4
13	1111K5	TUBE, BREATHER	0.1

2

Ref. No.	Part No.	Description	Reqd. QTY					Serial No.	Parts catalogue code
			BF 20 A2	BF 25 A2	BF 25 A3	BF 30 A2	BF 30 A3		
1	16675-ZV7-780	STAY COMP., SOLENOID	1	-	-	-	-	1001354 LRSD,SRSD 1014122 LRG1,LRSB,LRSD,LRSG,SRSB,SRSD,SRSG,XRSD 2004826 LRSC,XRSC 1012816 LRSB,LRSD,SRSD 2003201 LRSC,SRSC	
	16675-ZV7-781	1	-	-	-	-	1001355 LRSD,SRSD 1014123 LRG1,LRSB,LRSD,LRSG,SRSB,SRSD,SRSG,XRSD 2004827 LRSC,XRSC LRSC,SRSC,XRSC 1012817 LRSB,LRSD,SRSD 2003202 LRSC,SRSC	
2	17202-ZV4-300	COLLAR, DISTANCE	2	2	2	2	2		
3	17390-ZV5-010	COVER COMP., SILENCER	1	1	1	1	1		
4	17394-ZV5-000	PACKING, SILENCER COVER	1	1	1	1	1		
5	17398-ZV5-000	NUT, SILENCER COVER	1	-	-	-	-	1001354 1014122 LHB,LHD,LHG,LHSD,LHSG,LRG1,LRSB,LRSD,LRSG,SHB,SHD,SHG,SHSD SHSG,SRSB,SRSD,SRSG,XRSD 2004826 LHC,LHSC,LRSC,SHC,SHSC,XRSC 1012816 LHB,LHD,LHSD,LRSB,LRSD,SHD,SHSD,SRSD 2003201 LHC,LHSC,LRSC,SHC,SHSC,SRSC	
	17398-ZV5-010	1	-	-	-	-	1001355 1014123 LHB,LHD,LHG,LHSD,LHSG,LRG1,LRSB,LRSD,LRSG,SHB,SHD,SHG,SHSD SHSG,SRSB,SRSD,SRSG,XRSD 2004827 LHC,LHSC,LRSC,SHC,SHSC,XRSC	
			-	1	-	-	-	1012817 LHB,LHD,LHSD,LRSB,LRSD,SHD,SHSD,SRSD 2003202 LHC,LHSC,LRSC,SHC,SHSC,SRSC	

Ref. No.	Part No.	Description	Reqd. QTY					Serial No.	Parts catalogue code	
			BF 20 A2	BF 25 A2	BF 25 A3	BF 30 A2	BF 30 A3			
6	32109-ZV7-780	BRACKET, COUPLER	-	1	-	1	-	-----	LRSC,SRSC,XRSC	
	32109-ZV7-781	1	1	-	1	-	-----	LRG1,LRSB,LRSD,LRSG,SRSB,SRSD,SRSG,XRSD	
7	36103-ZE1-000	HOLDER, STOP SWITCH CORD	1	1	1	1	1	-----	LRSC,SRSC,XRSC	
	36310-ZV7-781	SOLENOID ASSY., REMOTE CHOKE	1	1	1	1	1	-----	LRG1,LRSB,LRSC,LRSD,LRSG,SRSB,SRSC,SRSD,SRSG,XRSC,XRSD	
9	36311-ZV7-781	PLUNGER COMP., SOLENOID	1	1	1	1	1	-----	LRG1,LRSB,LRSC,LRSD,LRSG,SRSB,SRSC,SRSD,SRSG,XRSC,XRSD	
10	90013-ZV0-010	BOLT, FLANGE, 6X12	1	-	-	-	-	-----	1001354 LRSD,SRSD	
		-	-	1	-	-	-	-----	1014122 LRG1,LRSB,LRSD,LRSG,SRSB,SRSD,SRSG,XRSD	
		-	-	1	-	-	-	-----	2004826 LRSC,XRSC	
		-	-	-	1	-	1	-----	LRSC,SRSC,XRSC	
		-	-	-	-	1	-	-----	1012816 LRSB,LRSD,SRSD	
		-	-	-	-	1	-	-----	2003201 LRSC,SRSC	
		90013-ZW4-000	BOLT, FLANGE, 6X12(CT200) ...	1	-	-	-	-	-----	1001355 LRSD,SRSD
		-	-	1	-	-	-	-	-----	1014123 LRG1,LRSB,LRSD,LRSG,SRSB,SRSD,SRSG,XRSD
		-	-	-	-	1	-	-	-----	2004827 LRSC,XRSC
		-	-	-	-	1	-	-	-----	1012817 LRSB,LRSD,SRSD
11	90013-ZV1-000	BOLT, FLANGE, 6X14	2	-	-	-	-	-----	2003202 LRSC,SRSC	
		-	-	2	-	-	-	-----	1001354 LRSD,SRSD	
		-	-	2	-	-	-	-----	1014122 LRG1,LRSB,LRSD,LRSG,SRSB,SRSD,SRSG,XRSD	
		-	-	-	-	2	-	-----	2004826 LRSC,XRSC	
		-	-	-	-	2	-	-----	1012816 LRSB,LRSD,SRSD	
		-	-	-	-	2	-	-----	2003201 LRSC,SRSC	
		90011-ZW9-000	BOLT, FLANGE, 6X14(CT200) ...	2	-	-	-	-	-----	1001355 LRSD,SRSD
		-	-	2	-	-	-	-	-----	1014123 LRG1,LRSB,LRSD,LRSG,SRSB,SRSD,SRSG,XRSD
		-	-	-	-	2	-	-	-----	2004827 LRSC,XRSC
		-	-	-	-	2	-	-	-----	LRSC,SRSC,XRSC
12	90545-323-700	WASHER, 6.5X18	2	2	2	2	2	-----	LRSC,SRSC,XRSC	
	91401-ZV7-000	TUBE, BREATHER	1	1	1	1	1	-----	LRSD,SRSD	
14	90601-ZV3-000	CLAMP, TUBE (D17)	-	1	-	1	-	-----	LHC,LHSC,LRSC,SHC,SHSC,SRSC,XRSC	
	90601-ZV3-010	1	-	1	-	1	-----	LHB,LHD,LHG,LHSD,LHSG,LRG1,LRSB,LRSD,LRSG,SHB,SHD,SHG,SHSD	
15	95701-06025-02	BOLT, FLANGE, 6X25	1	-	-	-	-	-----	SHSG,SRSB,SRSD,SRSG,XRSD	
		-	-	1	-	-	-	-----	1001354	
		-	-	-	-	1	-	-----	1014122 LHB,LHD,LHG,LHSD,LHSG,LRG1,LRSB,LRSD,LRSG,SHB,SHD,SHG,SHSD	
		-	-	-	-	1	-	-----	SHSG,SRSB,SRSD,SRSG,XRSD	
		-	-	-	-	1	-	-----	2004826 LHC,LHSC,LRSC,SHC,SHSC,XRSC	
		-	-	-	-	1	-	-----	1012816 LHB,LHD,LHSD,LRSD,SHD,SHSD,SRSD	
		-	-	-	-	1	-	-----	2003201 LHC,LHSC,LRSC,SHC,SHSC,SRSC	
		90019-ZW5-000	1	-	-	-	-	-----	1001355
		-	-	1	-	-	-	-	-----	1014123 LHB,LHD,LHG,LHSD,LHSG,LRG1,LRSB,LRSD,LRSG,SHB,SHD,SHG,SHSD
		-	-	-	-	1	-	-	-----	SHSG,SRSB,SRSD,SRSG,XRSD
16	95701-06040-02	BOLT, FLANGE, 6X40	1	-	-	-	-	-----	LHC,LHSC,LRSC,SHC,SHSC,SRSC	
		-	-	1	-	-	-	-----	2004827	
		-	-	-	1	-	1	-----	1012817 LHB,LHD,LHSD,LRSD,SHD,SHSD,SRSD	
		-	-	-	1	-	-	-----	2003202 LHC,LHSC,LRSC,SHC,SHSC,SRSC	



E-14-20

SILENCER COVER

F 1

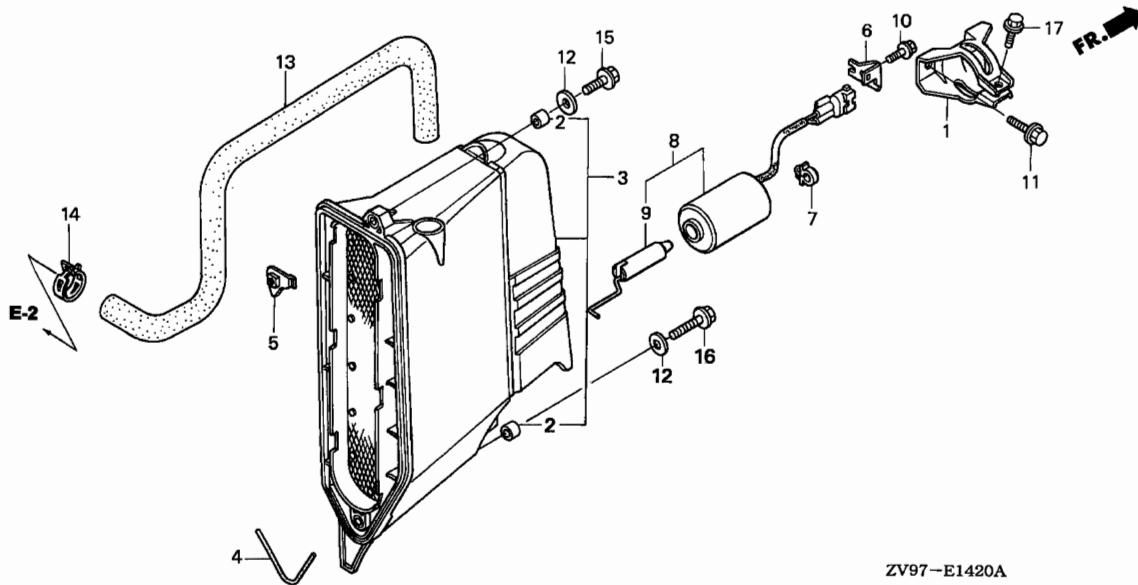

2

Ref. No.	Part No.	Description	Reqd. QTY					Serial No.	Parts catalogue code
			BF 20 A2	BF 25 A2	BF 25 A3	BF 30 A2	BF 30 A3		
16)	90145-ZW4-000	BOLT, FLANGE, 6X40	1	-	-	-	-	1001355	LHB,LHD,LHG,LHSD,LHSG,LRG1,LRSB,LRSD,LRSG,SHB,SHD,SHG,SHSD SHSG,SRSB,SRSD,SRSG,XRSD LHC,LHSC,LRSC,SHC,SHSC,XRSC
			-	1	-	-	-	1014123	
			-	-	1	-	1	2004872	
			-	-	-	1	-	1012817	
			-	-	-	1	-	2003202	
17	96001-06012-02	BOLT, FLANGE, 6X12	1	-	-	-	-	1001354	LRSD,SRSD LRG1,LRSB,LRSD,LRSG,SRSB,SRSD,SRSG,XRSD LRSC,XRSC LRSD,SRSD LRSC,SRSC
			-	1	-	-	-	1014122	
			-	1	-	-	-	2004826	
			-	-	-	1	-	1012816	
			-	-	-	1	-	2003201	
90050-ZY3-000			1	-	-	-	-	1001355	LRSD,SRSD LRG1,LRSB,LRSD,LRSG,SRSB,SRSD,SRSG,XRSD LRSC,XRSC LRSC,SRSC,XRSC LRSD,SRSD LRSC,SRSC
			-	1	-	-	-	1014123	
			-	1	-	-	-	2004827	
			-	-	1	1	-	1012817	
			-	-	-	1	-	2003202	

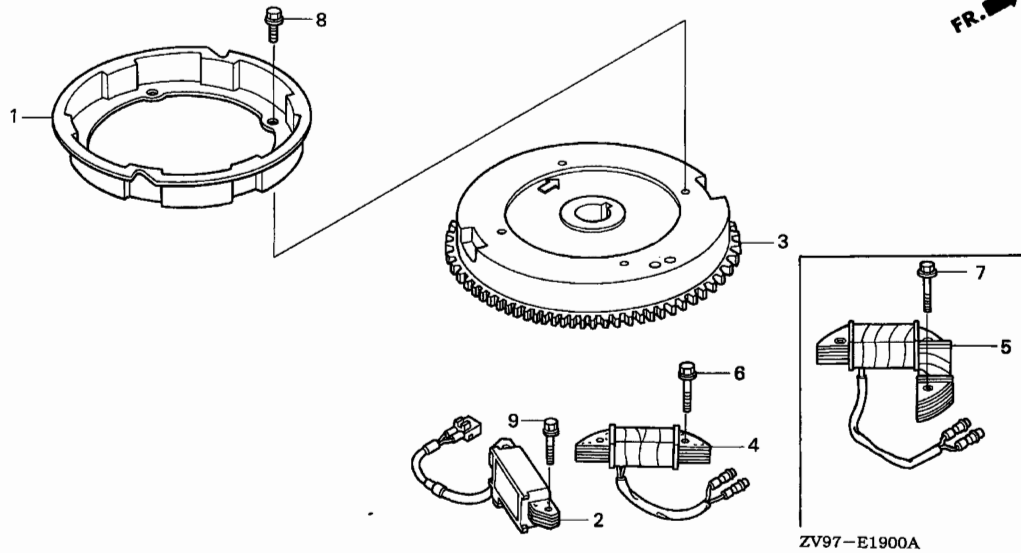

Ref. No.	L.O.N.	(Relative ref. Number) Description	F.R.T.
1	1121A9	PULLEY, RECOIL STARTER	0.1
2	6141A2	COIL, EXCITER	0.4
3	2161B5	FLYWHEEL	0.3
4	6131C3	COIL, CHARGE	0.4

Ref. No.	Part No.	Description	Reqd. QTY					Serial No.	Parts catalogue code
			BF 20 A2	BF 25 A2	BF 25 A3	BF 30 A2	BF 30 A3		
1	28451-ZV7-003	PULLEY, STARTER	1	1	1	1	1		
2	30590-ZV7-003	COIL ASSY., EXCITER	1	1	1	1	1		
3	31110-ZV7-000ZA	FLYWHEEL COMP. *TBLACK*.....BLACK	1	1	1	1	1	----- LHB, LHC, LHD, LHG, SHB, SHC, SHD, SHG	
	31110-ZV7-750ZA	*TBLACK*.....BLACK	1	1	1	1	1	----- LHSC, LHSD, LHSG, LRG1, LRSB, LRSC, LRSD, LRSG, SHSC, SHSD, SHSG, SRSD, SRSC, SRSD, SRSG, XRSC, XRSB	
4	31630-ZV7-003	COIL ASSY., CHARGE (12V-6A) -	1	1	1	-	-	----- LHSC, LHSD, LHSG, LRSB, LRSC, LRSD, LRSG, SHSC, SHSD, SHSG, SRSD, SRSG	
5	31630-ZV7-911	COIL ASSY., CHARGE (12V-10A)	(1)	(1)	(1)	-	-	----- LHSC, LHSD, LHSG, LRSB, LRSC, LRSD, LRSG, SHSC, SHSD, SHSG, SRSD, SRSG	
			-	1	1	-	-	----- LRG1, XRSC, XRSB	
			-	-	-	1	1		
6	90014-ZV7-000	BOLT, FLANGE, 6X35	2	-	-	-	-	----- 1001354 LHSD, LRSD, SHSD, SRSD	
			-	2	-	-	-	----- 1014122 LHSD, LHSG, LRSB, LRSD, LRSG, SHSD, SHSG, SRSD, SRSG	
			-	2	-	-	-	----- 2004826 LHSC, LRSC, SHSC	
	90014-ZV7-010	2	-	-	-	-	----- 1001355 LHSD, LRSD, SHSD, SRSD	
			-	2	-	-	-	----- 1014123 LHSD, LHSG, LRSB, LRSD, LRSG, SHSD, SHSG, SRSD, SRSG	
			-	2	-	-	-	----- 2004827 LHSC, LRSC, SHSC	
			-	-	2	-	-	----- LHSC, LRSC, SHSC	
7	90014-ZV7-000	BOLT, FLANGE, 6X35	(2)	-	-	-	-	----- 1001354 LHSD, LRSD, SHSD, SRSD	
			-	2	-	-	-	----- 1014122 LRG1, XRSB	
			-	2	-	-	-	----- 2004826 XRSC	
			-	(2)	-	-	-	----- 1014122 LHSD, LHSG, LRSB, LRSD, LRSG, SHSD, SHSG, SRSD, SRSG	
			-	(2)	-	-	-	----- 2004826 LHSC, LRSC, SHSC	
			-	-	-	2	-	----- 1012816 LHB, LHD, LHSD, LRSB, LRSD, SHD, SHSD, SRSD	
			-	-	-	2	-	----- 2003201 LHC, LHSC, LRSC, SHC, SHSC, SRSC	



2

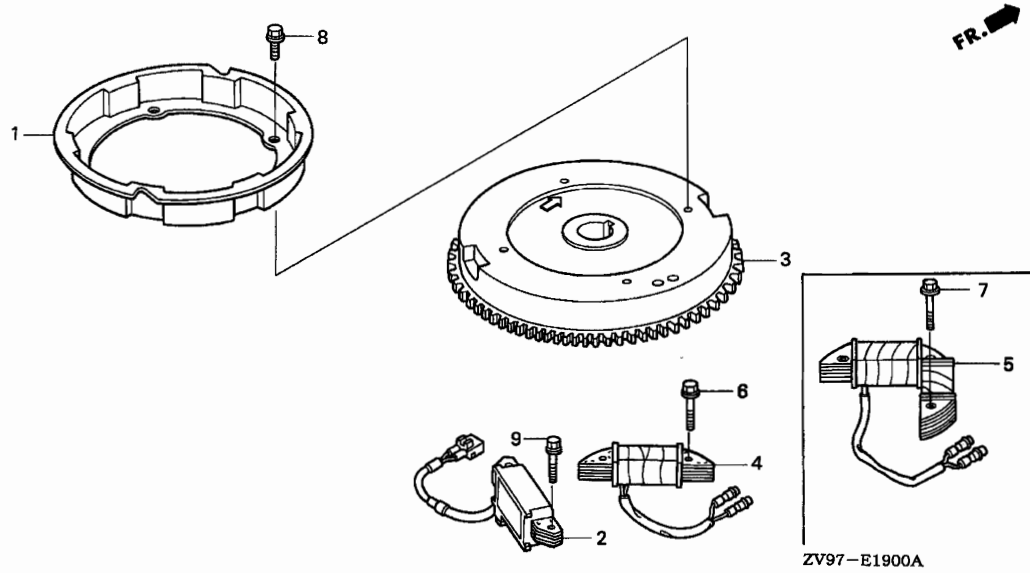

Ref. No.	Part No.	Description	Reqd. QTY					Serial No.	Parts catalogue code
			BF 20 A2	BF 25 A2	BF 25 A3	BF 30 A2	BF 30 A3		
(7)	90014-ZV7-010	BOLT, FLANGE, 6X35	(2)	-	-	-	-	1001355 ----- LHSD,LRSD,SHSD,SRSD	
			-	2	-	-	-	1014123 ----- LRG1,XRSD	
			-	2	-	-	-	2004827 ----- XRSC	
			-	(2)	-	-	-	1014123 ----- LHSD,LHSG,LRSB,LRSD,LRSG,SHSD,SHSG,SRSB,SRSD,SRSG	
			-	(2)	-	-	-	2004827 ----- LHSC,LRSC,SHSC	
			-	-	2	-	-	----- XRSC	
			-	-	(2)	-	-	----- LHSC,LRSC,SHSC	
			-	-	-	2	-	1012817 ----- LHB,LHD,LHSD,LRSB,LRSD,SHD,SHSD,SRSD	
			-	-	-	2	-	2003202 ----- LHC,LHSC,LRSC,SHC,SHSC,SRSC	
			-	-	-	-	2		
8	90016-920-000	BOLT, FLANGE, 6X12	4	4	4	4	4		
9	90121-ZV0-000	BOLT, FLANGE, 6X25	2	-	-	-	-	1001354 -----	
			-	2	-	-	-	1014122 LHB,LHD,LHG,LHSD,LHSG,LRG1,LRSB,LRSD,LRSG,SHB,SHD,SHG,SHSD	
			-	2	-	-	-	SHSG,SRSB,SRSD,SRSG,XRSD	
			-	-	-	2	-	2004826 LHC,LHSC,LRSC,SHC,SHSC,XRSC	
			-	-	-	2	-	1012817 LHB,LHD,LHSD,LRSB,LRSD,SHD,SHSD,SRSD	
			-	-	-	2	-	2003201 LHC,LHSC,LRSC,SHC,SHSC,SRSC	
	90121-ZV0-010	2	-	-	-	-	1001355 -----	
			-	2	-	-	-	1014123 ----- LHB,LHD,LHG,LHSD,LHSG,LRG1,LRSB,LRSD,LRSG,SHB,SHD,SHG,SHSD	
			-	2	-	-	-	SHSG,SRSB,SRSD,SRSG,XRSD	
			-	-	2	-	2	2004827 ----- LHC,LHSC,LRSC,SHC,SHSC,XRSC	
			-	-	-	2	-	1012818 ----- LHB,LHD,LHSD,LRSB,LRSD,SHD,SHSD,SRSD	
			-	-	-	2	-	2003202 ----- LHC,LHSC,LRSC,SHC,SHSC,SRSC	

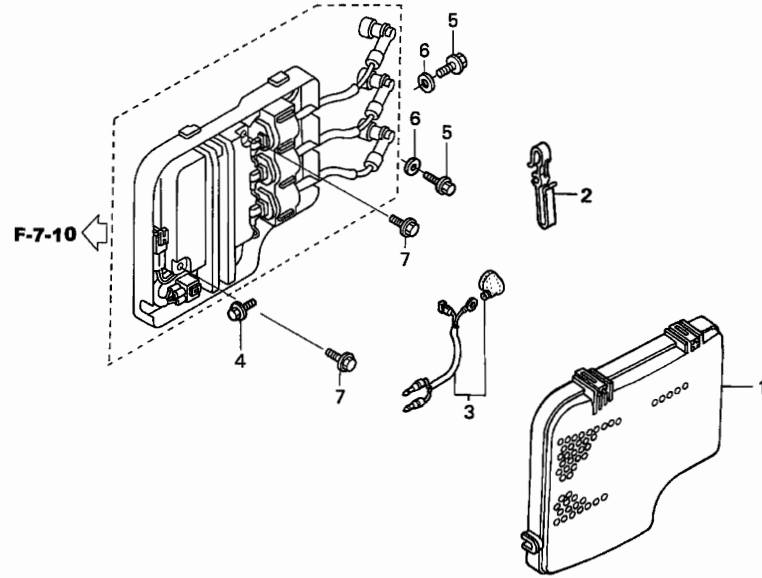

Ref. No.	L.O.N.	(Relative ref. Number) Description	F.R.T.
3	6111B5	CORD, SWITCH	0.2

Ref. No.	Part No.	Description	Reqd. QTY					Serial No.	Parts catalogue code
			BF 20 A2	BF 25 A2	BF 25 A3	BF 30 A2	BF 30 A3		
1	30588-ZV5-003	COVER, C.D.I. UNIT	1	-	-	-	-	1001511	LHC,LHSC,LRSC,SHC,SHSC,SRSC,XRSC
			-	1	-	1	-	1014803	LHB,LHD,LHG,LHSD,LHSG,LRG1,LRSB,LRSD,LRSG,SHB,SHD,SHG,SHSD
			-	1	-	-	-	2006604	SHSG,SRSB,SRSD,SRSG,XRSD
			-	-	1	-	-	1013969	LHB,LHD,LHSD,LRSD,SHD,SHSD,SRSD
			-	-	-	1	-	2004123	
	30588-ZV5-013	1	-	-	-	1001512		
			-	1	-	-	1014804	LHB,LHD,LHG,LHSD,LHSG,LRG1,LRSB,LRSD,LRSG,SHB,SHD,SHG,SHSD	SHSG,SRSB,SRSD,SRSG,XRSD
			-	-	1	-	2006605		
			-	-	-	1	1013970	LHB,LHD,LHSD,LRSD,SHD,SHSD,SRSD	
			-	-	-	-	2004124		
2	32766-PE2-003	CLAMP, CENTER CORD	1	1	1	1	1		
3	37204-ZV7-000	CORD, SWITCH	1	1	1	1	1		
4	90013-ZV0-010	BOLT, FLANGE, 6X12	1	-	-	-	-	1001354	
			-	1	-	-	-	1014122	LHB,LHD,LHG,LHSD,LHSG,LRG1,LRSB,LRSD,LRSG,SHB,SHD,SHG,SHSD
			-	1	-	-	-		SHSG,SRSB,SRSD,SRSG,XRSD
			-	-	-	1	-	2004826	LHC,LHSC,LRSC,SHC,SHSC,SRSC
			-	-	-	1	-	1012816	LHB,LHD,LHSD,LRSD,SHD,SHSD,SRSD
			-	-	-	1	-	2003201	LHC,LHSC,LRSC,SHC,SHSC,SRSC
	90013-ZW4-000	BOLT, FLANGE, 6X12(CT200) ...	1	-	-	-	-	1001355	
			-	1	-	-	-	1014123	LHB,LHD,LHG,LHSD,LHSG,LRG1,LRSB,LRSD,LRSG,SHB,SHD,SHG,SHSD
			-	1	-	-	-		SHSG,SRSB,SRSD,SRSG,XRSD
			-	-	1	-	1	2004827	LHC,LHSC,LRSC,SHC,SHSC,SRSC
			-	-	-	1	-	1012817	LHB,LHD,LHSD,LRSD,SHD,SHSD,SRSD
			-	-	-	1	-	2003202	LHC,LHSC,LRSC,SHC,SHSC,SRSC



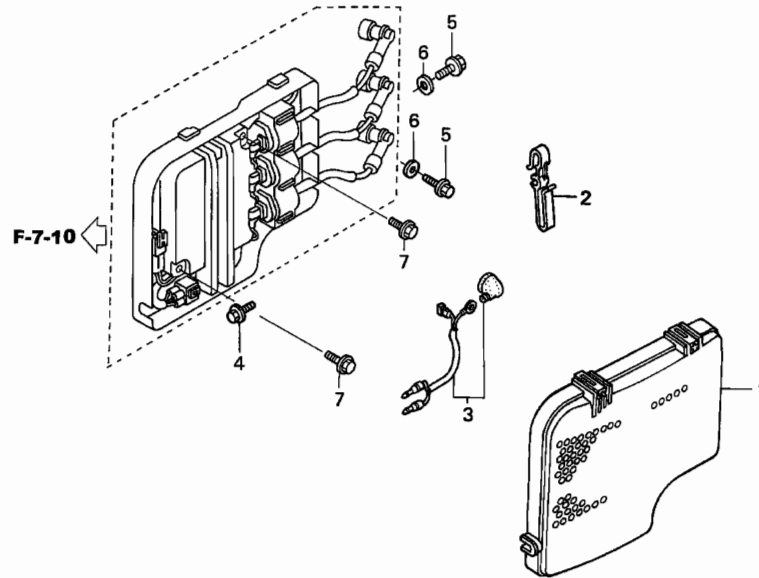

2

Ref. No.	Part No.	Description	Reqd. QTY					Serial No.	Parts catalogue code
			BF 20 A2	BF 25 A2	BF 25 A3	BF 30 A2	BF 30 A3		
5	90121-ZV0-000	BOLT, FLANGE, 6X25	4	-	-	-	-	1001354	
			-	4	-	-	-	1014122	LHB,LHD,LHG,LHSD,LHSG,LRG1,LRSB,LRSD,LRSG,SHB,SHD,SHG,SHSD SHSG,SRSB,SRSD,SRSG,XRSD
			-	4	-	-	-	2004826	LHC,LHSC,LRSC,SHC,SHSC,XRSC
			-	-	-	4	-	1012817	LHB,LHD,LHSD,LRSB,LRSD,SHD,SHSD,SRSD
			-	-	-	4	-	2003201	LHC,LHSC,LRSC,SHC,SHSC,SRSC
			4	-	-	-	-	1001355	
			-	4	-	-	-	1014123	LHB,LHD,LHG,LHSD,LHSG,LRG1,LRSB,LRSD,LRSG,SHB,SHD,SHG,SHSD SHSG,SRSB,SRSD,SRSG,XRSD
			-	4	-	-	-	2004827	LHC,LHSC,LRSC,SHC,SHSC,XRSC
			-	-	4	-	4		
			-	-	-	4	-	1012818	LHB,LHD,LHSD,LRSB,LRSD,SHD,SHSD,SRSD
-	-	-	4	-	2003202	LHC,LHSC,LRSC,SHC,SHSC,SRSC			
6	94103-06200	WASHER, PLAIN, 6MM	4	-	-	-	-	1001354	
			-	4	-	-	-	1014122	LHB,LHD,LHG,LHSD,LHSG,LRG1,LRSB,LRSD,LRSG,SHB,SHD,SHG,SHSD SHSG,SRSB,SRSD,SRSG,XRSD
			-	4	-	-	-	2004826	LHC,LHSC,LRSC,SHC,SHSC,XRSC
			-	-	-	4	-	1012816	LHB,LHD,LHSD,LRSB,LRSD,SHD,SHSD,SRSD
			-	-	-	4	-	2003201	LHC,LHSC,LRSC,SHC,SHSC,SRSC
			4	-	-	-	-	1001355	
			-	4	-	-	-	1014123	LHB,LHD,LHG,LHSD,LHSG,LRG1,LRSB,LRSD,LRSG,SHB,SHD,SHG,SHSD SHSG,SRSB,SRSD,SRSG,XRSD
			-	4	-	-	-	2004827	LHC,LHSC,LRSC,SHC,SHSC,XRSC
			-	-	4	-	4		
			-	-	-	4	-	1012817	LHB,LHD,LHSD,LRSB,LRSD,SHD,SHSD,SRSD
-	-	-	4	-	2003202	LHC,LHSC,LRSC,SHC,SHSC,SRSC			
7	90018-ZW5-000	BOLT, FLANGE, 6X20	-	-	2	-	2		

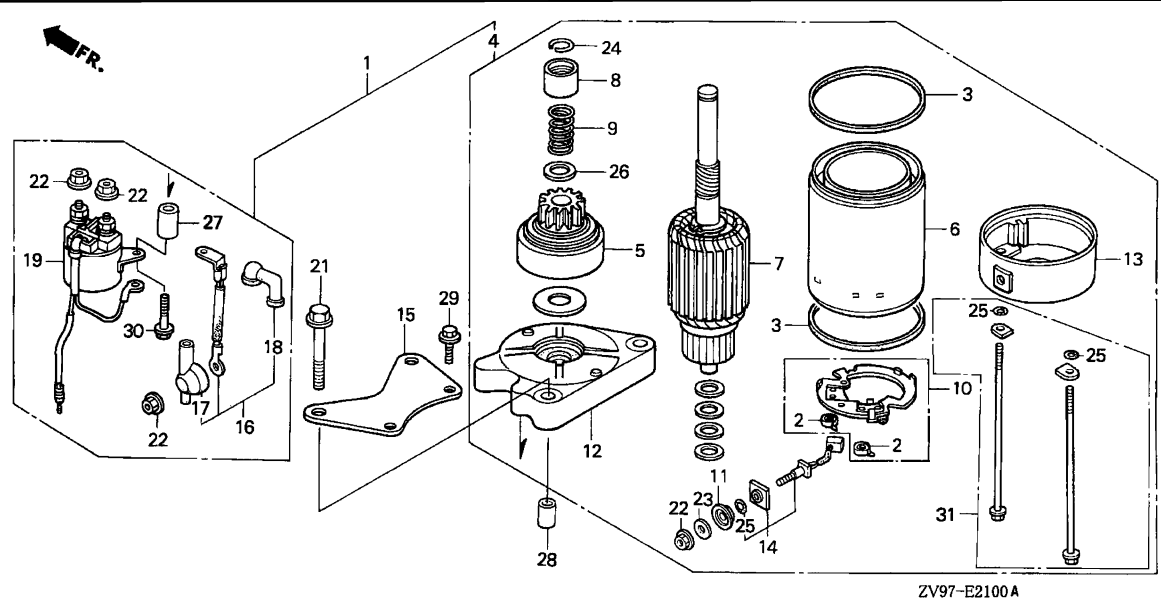

Ref. No.	L.O.N.	(Relative ref. Number) Description	F.R.T.
1	6121D5	MOTOR, STARTER	0.4
5	6121B0	CLUTCH, OVERRUNNING	0.6
6	6121D1	YOKE, STARTER	0.7
7	6121C5	ROTOR, STARTER	0.7
10	6121B6	HOLDER, STARTER BRUSH	0.7
12	6121D2	BRACKET, STARTER :FRONT	0.6
14	6121E6	TERMINAL UNIT, STARTER	0.7
16	6121D6	CORD, MAGNET SWITCH	0.2
19	6121C9	SWITCH, STARTER MAGNETIC	0.4

Ref. No.	Part No.	Description	Reqd. QTY					Serial No.	Parts catalogue code
			BF 20 A2	BF 25 A2	BF 25 A3	BF 30 A2	BF 30 A3		
1	31200-ZV7-751	MOTOR ASSY., STARTER	1	1	1	1	1	-----	LHSC, LHSD, LHSG, LRG1, LRSB, LRSC, LRSD, LRSG, SHSC, SHSD, SHSG, SRSB, SRSC, SRSD, SRSG, XRSC, XRSD
2	31204-KS5-901	SPRING, CARBON BRUSH	2	2	2	2	2	-----	LHSC, LHSD, LHSG, LRG1, LRSB, LRSC, LRSD, LRSG, SHSC, SHSD, SHSG, SRSB, SRSC, SRSD, SRSG, XRSC, XRSD
3	31207-KS5-901	RING	2	2	2	2	2	-----	LHSC, LHSD, LHSG, LRG1, LRSB, LRSC, LRSD, LRSG, SHSC, SHSD, SHSG, SRSB, SRSC, SRSD, SRSG, XRSC, XRSD
4	31210-ZV7-751	MOTOR UNIT, STARTER	1	1	1	1	1	-----	LHSC, LHSD, LHSG, LRG1, LRSB, LRSC, LRSD, LRSG, SHSC, SHSD, SHSG, SRSB, SRSC, SRSD, SRSG, XRSC, XRSD
5	31214-ZV7-751	CLUTCH COMP.	1	1	1	1	1	-----	LHSC, LHSD, LHSG, LRG1, LRSB, LRSC, LRSD, LRSG, SHSC, SHSD, SHSG, SRSB, SRSC, SRSD, SRSG, XRSC, XRSD
6	31216-ZV7-751	YOKE COMP.	1	1	1	1	1	-----	LHSC, LHSD, LHSG, LRG1, LRSB, LRSC, LRSD, LRSG, SHSC, SHSD, SHSG, SRSB, SRSC, SRSD, SRSG, XRSC, XRSD
7	31217-ZV7-751	ROTOR COMP.	1	1	1	1	1	-----	LHSC, LHSD, LHSG, LRG1, LRSB, LRSC, LRSD, LRSG, SHSC, SHSD, SHSG, SRSB, SRSC, SRSD, SRSG, XRSC, XRSD
8	31221-ZV4-811	PIECE, STOPPER	1	1	1	1	1	-----	LHSC, LHSD, LHSG, LRG1, LRSB, LRSC, LRSD, LRSG, SHSC, SHSD, SHSG, SRSB, SRSC, SRSD, SRSG, XRSC, XRSD
9	31223-ZV4-811	SPRING, RETURN	1	1	1	1	1	-----	LHSC, LHSD, LHSG, LRG1, LRSB, LRSC, LRSD, LRSG, SHSC, SHSD, SHSG, SRSB, SRSC, SRSD, SRSG, XRSC, XRSD
10	31231-ZV4-811	HOLDER COMP., BRUSH	1	1	1	1	1	-----	LHSC, LHSD, LHSG, LRG1, LRSB, LRSC, LRSD, LRSG, SHSC, SHSD, SHSG, SRSB, SRSC, SRSD, SRSG, XRSC, XRSD
11	31233-ZV4-811	INSULATOR	1	1	1	1	1	-----	LHSC, LHSD, LHSG, LRG1, LRSB, LRSC, LRSD, LRSG, SHSC, SHSD, SHSG, SRSB, SRSC, SRSD, SRSG, XRSC, XRSD
12	31235-ZV4-811	BRACKET COMP., FR.	1	1	1	1	1	-----	LHSC, LHSD, LHSG, LRG1, LRSB, LRSC, LRSD, LRSG, SHSC, SHSD, SHSG, SRSB, SRSC, SRSD, SRSG, XRSC, XRSD
13	31236-ZV4-811	BRACKET, RR.	1	1	1	1	1	-----	LHSC, LHSD, LHSG, LRG1, LRSB, LRSC, LRSD, LRSG, SHSC, SHSD, SHSG, SRSB, SRSC, SRSD, SRSG, XRSC, XRSD



2

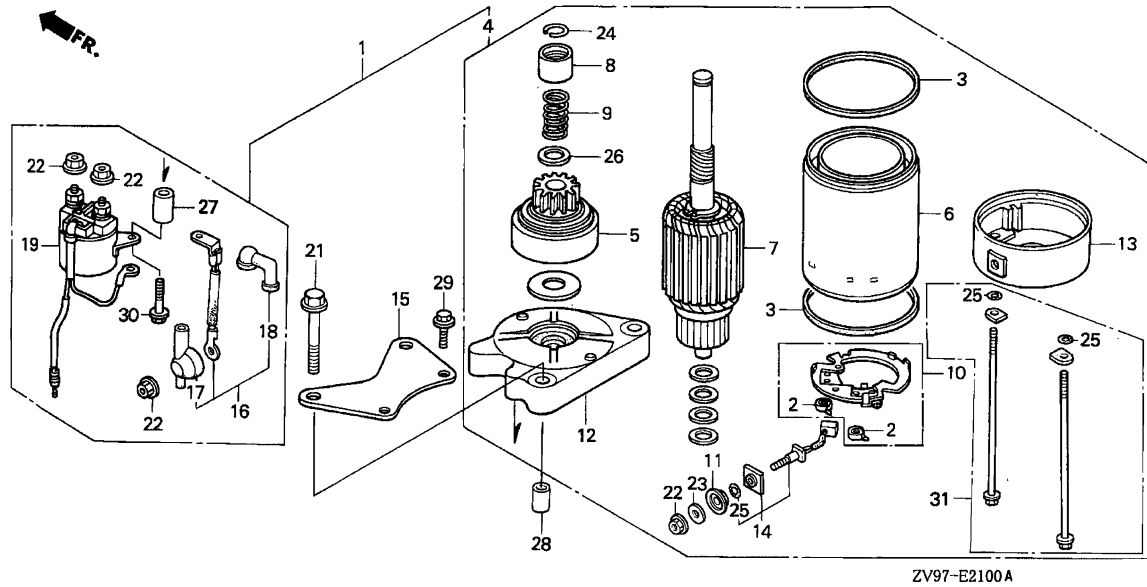

ZV97-E2100A

Ref. No.	Part No.	Description	Reqd. QTY					Serial No.	Parts catalogue code
			BF 20 A2	BF 25 A2	BF 25 A3	BF 30 A2	BF 30 A3		
14	31238-ZV4-812	TERMINAL UNIT	1	1	1	1	1	-----	LHSC, LHSD, LHSG, LRG1, LRSB, LRSC, LRSD, LRSG, SHSC, SHSD, SHSG, SRSB, SRSC, SRSD, SRSG, XRSC, XRSD
15	31255-ZV7-750	STAY, STARTER MOTOR	-	1	-	1	-	-----	LHSC, LRSC, SHSC, SRSC, XRSC
	31255-ZV7-751	1	1	-	1	-	-----	LHSD, LHSG, LRG1, LRSB, LRSD, LRSG, SHSD, SHSG, SRSB, SRSD, SRSG, XRSD
			-	-	1	-	1	-----	LHSC, LRSC, SHSC, SRSC, XRSC
16	32402-ZV7-750	CORD, MAGNET SWITCH	1	1	1	1	1	-----	LHSC, LHSD, LHSG, LRG1, LRSB, LRSC, LRSD, LRSG, SHSC, SHSD, SHSG, SRSB, SRSC, SRSD, SRSG, XRSC, XRSD
17	32411-ZV4-811	COVER, STARTER TERMINAL	1	1	1	1	1	-----	LHSC, LHSD, LHSG, LRG1, LRSB, LRSC, LRSD, LRSG, SHSC, SHSD, SHSG, SRSB, SRSC, SRSD, SRSG, XRSC, XRSD
18	32412-ZV4-811	COVER, MAGNETIC SWITCH TERMINAL	1	1	1	1	1	-----	LHSC, LHSD, LHSG, LRG1, LRSB, LRSC, LRSD, LRSG, SHSC, SHSD, SHSG, SRSB, SRSC, SRSD, SRSG, XRSC, XRSD
19	35850-ZV7-751	SWITCH ASSY., STARTER MAGNETIC	1	1	1	1	1	-----	LHSC, LHSD, LHSG, LRG1, LRSB, LRSC, LRSD, LRSG, SHSC, SHSD, SHSG, SRSB, SRSC, SRSD, SRSG, XRSC, XRSD
21	90126-881-000	BOLT, FLANGE, 8X45	2	-	-	-	-	1001354	LHSD, LRSD, SHSD, SRSD
			-	2	-	-	-	1014122	LHSD, LHSG, LRG1, LRSB, LRSD, LRSG, SHSD, SHSG, SRSB, SRSD, SRSG, XRSD
			-	2	-	-	-	2004826	LHSC, LRSC, SHSC, XRSC
			-	-	-	2	-	1012816	LHSD, LRSB, LRSD, SHSD, SRSD
			-	-	-	2	-	2003201	LHSC, LRSC, SHSC, SRSC

Ref. No.	Part No.	Description	Reqd. QTY					Serial No.	Parts catalogue code
			BF 20 A2	BF 25 A2	BF 25 A3	BF 30 A2	BF 30 A3		
21)	90126-881-010	BOLT, FLANGE, 8X45	2	-	-	-	-	1001355	----- LHSD,LRSD,SHSD,SRSD
			-	2	-	-	-	1014123	----- LHSD,LHSG,LRG1,LRSB,LRSD,LRSG,SHSD,SHSG,SRSB,SRSD,SRSG
			-	2	-	-	-	2004827	----- LHSC,LRSC,SHSC,XRSC
			-	-	2	-	2	1012817	----- LHSC,LRSC,SHSC,SRSC,XRSC
			-	-	-	2	-	2003202	----- LHSD,LRSD,SHSD,SRSD
22	90203-ZV4-811	NUT-WASHER, 6MM	4	4	4	4	4	----- LHSC,LRSC,SHSC,SRSC,XRSC	
			-	-	-	-	-	1012817	----- LHSD,LRSD,SHSD,SRSD
23	90405-ZV4-811	WASHER, 6MM	1	1	1	1	1	----- LHSC,LRSC,SHSC,SRSC,XRSC	
24	90602-ZV4-811	CIRCLIP, 14MM	1	1	1	1	1	----- LHSD,LRSD,SHSD,SRSD	
25	91320-MB0-000	O-RING	3	3	3	3	3	----- LHSC,LRSC,SHSC,SRSC,XRSC	
26	91401-ZV4-811	WASHER	1	1	1	1	1	----- LHSC,LRSC,SHSC,SRSC,XRSC	
27	91551-ZV7-750	COLLAR, DISTANCE	2	2	2	2	2	----- LHSD,LRSD,SHSD,SRSD	
28	94301-10160	DOWEL PIN, 10X16	2	2	2	2	2	----- LHSC,LRSC,SHSC,SRSC,XRSC	
29	95701-06016-02	BOLT, FLANGE, 6X16	2	-	-	-	-	1001354	----- LHSD,LRSD,SHSD,SRSD
			-	2	-	-	-	1014122	----- LHSD,LHSG,LRG1,LRSB,LRSD,LRSG,SHSD,SHSG,SRSB,SRSD,SRSG
			-	2	-	-	-	2004826	----- LHSC,LRSC,SHSC,XRSC
			-	-	-	2	-	1012816	----- LHSD,LRSD,SHSD,SRSD
			-	-	-	2	-	2003201	----- LHSC,LRSC,SHSC,SRSC
			2	-	-	-	-	1001355	----- LHSD,LRSD,SHSD,SRSD
			-	2	-	-	-	1014123	----- LHSD,LHSG,LRG1,LRSB,LRSD,LRSG,SHSD,SHSG,SRSB,SRSD,SRSG
			-	2	-	-	-	2004827	----- LHSC,LRSC,SHSC,XRSC
			-	-	2	-	2	1012817	----- LHSC,LRSC,SHSC,SRSC,XRSC
			-	-	-	2	-	2003202	----- LHSD,LRSD,SHSD,SRSD
30	96001-06025-02	BOLT, FLANGE, 6X25	2	-	-	-	-	1001354	----- LHSD,LRSD,SHSD,SRSD
			-	2	-	-	-	1014122	----- LHSD,LHSG,LRG1,LRSB,LRSD,LRSG,SHSD,SHSG,SRSB,SRSD,SRSG
			-	2	-	-	-	2004826	----- LHSC,LRSC,SHSC,XRSC
			-	-	-	2	-	1012816	----- LHSD,LRSD,SHSD,SRSD
			-	-	-	2	-	2003201	----- LHSC,LRSC,SHSC,SRSC
90169-ZW4-000	BOLT, FLANGE, 6X25(SH)	2	-	-	-	-	-	1001355	----- LHSD,LRSD,SHSD,SRSD
			-	2	-	-	-	1014123	----- LHSD,LHSG,LRG1,LRSB,LRSD,LRSG,SHSD,SHSG,SRSB,SRSD,SRSG
			-	2	-	-	-	2004827	----- LHSC,LRSC,SHSC,XRSC
			-	-	2	-	2	1012817	----- LHSC,LRSC,SHSC,SRSC,XRSC
			-	-	-	2	-	2003202	----- LHSD,LRSD,SHSD,SRSD
31	90012-ZV7-752	BOLT SET, SETTING	1	1	1	1	1	----- LHSC,LRSC,SHSC,SRSC,XRSC	



F-1

STEERING HANDLE

G 1

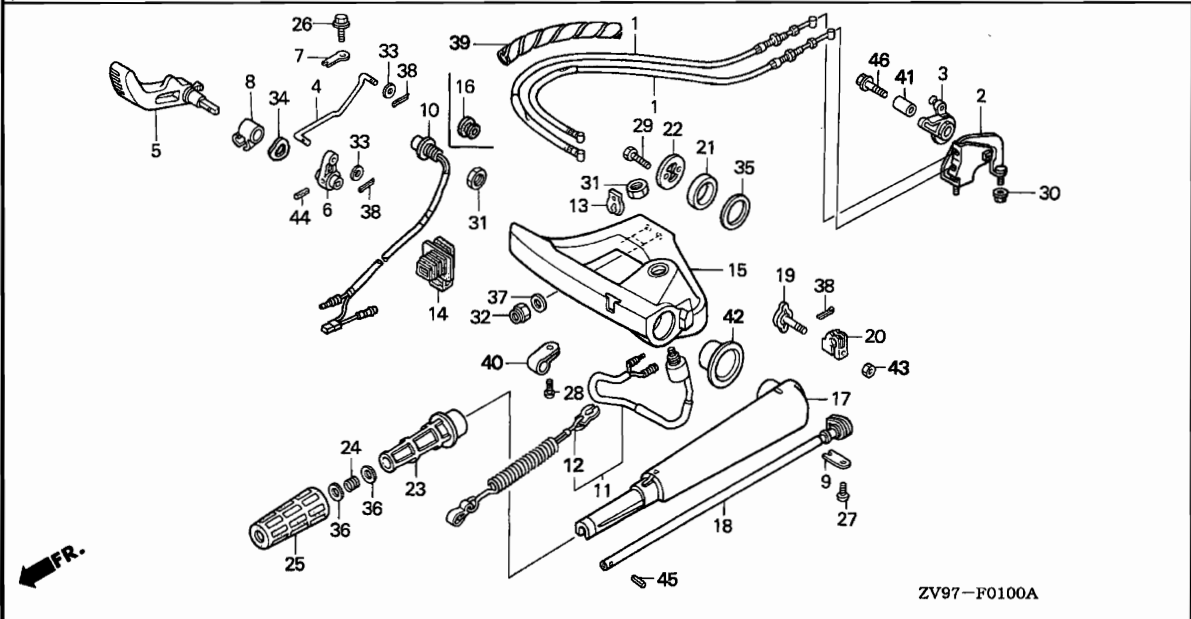

Ref. No.	L.O.N.	(Relative ref. Number) Description	F.R.T.
1	8111C8	CABLE, THROTTLENOTE: Same time for two units (6,8,34)	0.9
5	2101L9	LEVER, SHIFT	0.4
10	615165	SWITCH, STARTER	0.4
11	6151B8	SWITCH, EMERGENCY STOP	0.5
15	8101E2	HANDLE, CARRYING	0.9
17	8101E4	HANDLE, STEERING	0.9
18	8101T7	REEL, THROTTLE	0.9
25	810151	RUBBER, GRIP	0.1

ZV97-F0100A

Ref. No.	Part No.	Description	Reqd. QTY					Serial No.	Parts catalogue code
			BF 20 A2	BF 25 A2	BF 25 A3	BF 30 A2	BF 30 A3		
1	17910-ZV3-023	CABLE COMP., THROTTLE	2	2	2	2	2	LHB,LHC,LHD,LHG,LHSC,LHSD,LHSG,SHB,SHC,SHD,SHG,SHSC,SHSD SHSG	
2	17929-ZV7-000	BRACKET, THROTTLE CABLE	1	1	1	1	1	LHB,LHC,LHD,LHG,LHSC,LHSD,LHSG,SHB,SHC,SHD,SHG,SHSC,SHSD SHSG	
3	17931-ZV3-000	ARM, THROTTLE	1	1	1	1	1	LHB,LHC,LHD,LHG,LHSC,LHSD,LHSG,SHB,SHC,SHD,SHG,SHSC,SHSD SHSG	
4	24613-ZV7-000	ROD, LINK	1	1	1	1	1	LHB,LHC,LHD,LHG,LHSC,LHSD,LHSG,SHB,SHC,SHD,SHG,SHSC,SHSD SHSG	
5	24614-ZV3-000	LEVER, SHIFT	1	1	1	1	1	LHB,LHC,LHD,LHG,LHSC,LHSD,LHSG,SHB,SHC,SHD,SHG,SHSC,SHSD SHSG	
6	24615-ZV3-000	LINK, SHIFT (A)	1	1	1	1	1	LHB,LHC,LHD,LHG,LHSC,LHSD,LHSG,SHB,SHC,SHD,SHG,SHSC,SHSD SHSG	
7	24617-ZV3-000	PLATE, SHIFT LINK (A)	1	1	1	1	1	LHB,LHC,LHD,LHG,LHSC,LHSD,LHSG,SHB,SHC,SHD,SHG,SHSC,SHSD SHSG	
8	24622-ZV3-000	COLLAR, DISTANCE	1	1	1	1	1	LHB,LHC,LHD,LHG,LHSC,LHSD,LHSG,SHB,SHC,SHD,SHG,SHSC,SHSD SHSG	
9	24626-ZV5-000 24626-ZV5-010	PLATE, SHIFT SHAFT	-	1	-	1	-	LHC,LHSC,SHC,SHSC	
10	35150-ZV7-751	SWITCH ASSY., STARTER	1	1	1	1	1	LHB,LHD,LHG,LHSD,LHSG,SHB,SHD,SHG,SHSD,SHSG	
11	35180-ZV7-013	SWITCH ASSY., EMERGENCY STOP	1	1	1	1	1	LHC,LHSC,SHC,SHSC	
12	36182-ZV4-650	CORD COMP., EMERGENCY	1	1	1	1	1	LHSC,LHSD,LHSG,SHSC,SHSD,SHSG	
13	36187-ZV4-651	CLIP, EMERGENCY LOCK	1	1	1	1	1	LHB,LHC,LHD,LHG,LHSC,LHSD,LHSG,SHB,SHC,SHD,SHG,SHSC,SHSD SHSG	

3

F-1

STEERING HANDLE

G 2

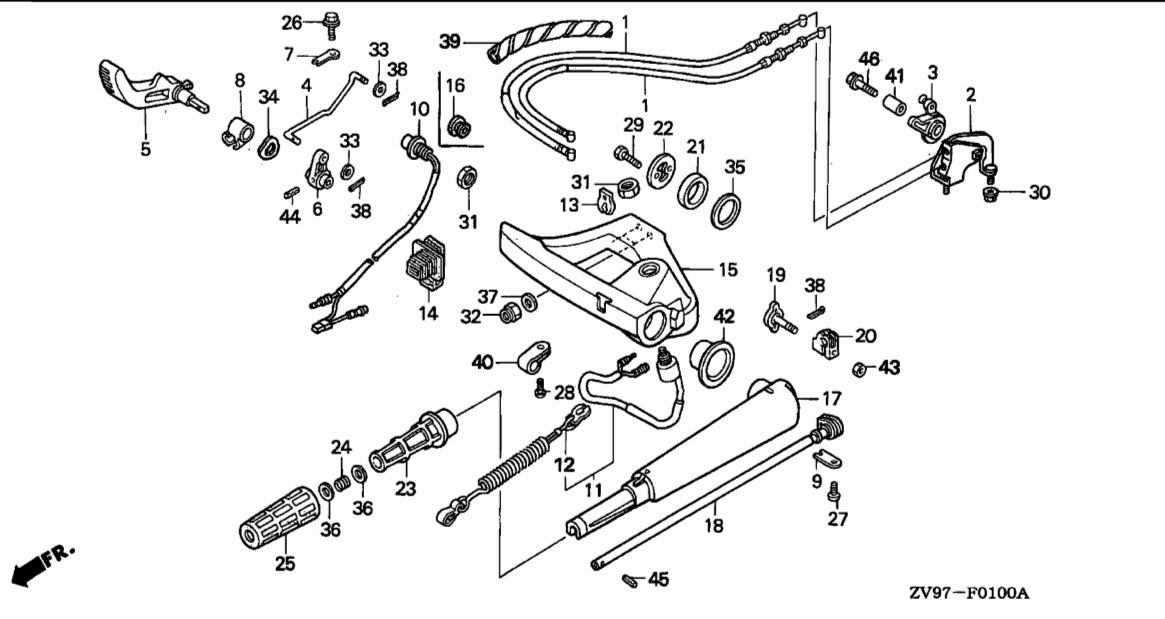

ZV97-F0100A

3

Ref. No.	Part No.	Description	Reqd. QTY					Serial No.	Parts catalogue code
			BF 20 A2	BF 25 A2	BF 25 A3	BF 30 A2	BF 30 A3		
14	40105-ZV3-000	GROMMET, UNDER CASE (A)	1	1	1	1	1	-----	LHSC,LHSD,LHSG,SHSC,SHSD,SHSG
	40105-ZV7-000	1	1	1	1	1	-----	LHB,LHC,LHD,LHG,SHB,SHC,SHD,SHG
15	50281-ZV3-000ZA	HANDLE, CARRYING *NH282MU*							
		OYSTER SILVER METALLIC-U	1	1	1	1	1	-----	LHB,LHC,LHD,LHG,LHSC,LHSD,LHSG,SHB,SHC,SHD,SHG,SHSC,SHSD,SHSG
16	50285-ZV4-000	GROMMET, CARRYING HANDLE	1	1	1	1	1	-----	LHB,LHC,LHD,LHG,SHB,SHC,SHD,SHG
17	53101-ZV3-010ZA	HANDLE, STEERING *NH282MU*							
		OYSTER SILVER METALLIC-U	1	1	1	1	1	-----	LHB,LHC,LHD,LHG,LHSC,LHSD,LHSG,SHB,SHC,SHD,SHG,SHSC,SHSD,SHSG
18	53102-ZV3-000	REEL COMP., THROTTLE	1	1	1	1	1	-----	LHB,LHC,LHD,LHG,LHSC,LHSD,LHSG,SHB,SHC,SHD,SHG,SHSC,SHSD,SHSG
19	53104-ZV3-000	BOLT, FRICTION	1	1	1	1	1	-----	LHB,LHC,LHD,LHG,LHSC,LHSD,LHSG,SHB,SHC,SHD,SHG,SHSC,SHSD,SHSG
20	53106-ZV3-000	BLOCK, THROTTLE FRICTION	1	1	1	1	1	-----	LHB,LHC,LHD,LHG,LHSC,LHSD,LHSG,SHB,SHC,SHD,SHG,SHSC,SHSD,SHSG
21	53109-ZV3-000	RUBBER, HANDLE MOUNTING	1	1	1	1	1	-----	LHB,LHC,LHD,LHG,LHSC,LHSD,LHSG,SHB,SHC,SHD,SHG,SHSC,SHSD,SHSG
22	53111-ZV3-010	PLATE, STEERING HANDLE	1	1	1	1	1	-----	LHB,LHC,LHD,LHG,LHSC,LHSD,LHSG,SHB,SHC,SHD,SHG,SHSC,SHSD,SHSG
23	53141-ZV3-000	PIPE, GRIP	1	1	1	1	1	-----	LHB,LHC,LHD,LHG,LHSC,LHSD,LHSG,SHB,SHC,SHD,SHG,SHSC,SHSD,SHSG
24	53148-ZV3-000	SPRING, GRIP PIPE	1	1	1	1	1	-----	LHB,LHC,LHD,LHG,LHSC,LHSD,LHSG,SHB,SHC,SHD,SHG,SHSC,SHSD,SHSG

Ref. No.	Part No.	Description	Reqd. QTY					Serial No.	Parts catalogue code
			BF 20 A2	BF 25 A2	BF 25 A3	BF 30 A2	BF 30 A3		
25	53165-ZV4-000	RUBBER, GRIP	1	1	1	1	1	LHB,LHC,LHD,LHG,LHSC,LHSD,LHSG,SHB,SHC,SHD,SHG,SHSC,SHSD SHSG	
26	90013-ZV0-010	BOLT, FLANGE, 6X12	1	1	1	1	1	LHB,LHC,LHD,LHG,LHSC,LHSD,LHSG,SHB,SHC,SHD,SHG,SHSC,SHSD SHSG	
27	90119-ZV5-000	SCREW, PAN, 6X8	1	1	1	1	1	LHB,LHC,LHD,LHG,LHSC,LHSD,LHSG,SHB,SHC,SHD,SHG,SHSC,SHSD SHSG	
28	90123-ZV3-000	SCREW, PAN, 5X12	1	1	1	1	1	LHB,LHC,LHD,LHG,LHSC,LHSD,LHSG,SHB,SHC,SHD,SHG,SHSC,SHSD SHSG	
29	90127-ZV4-000	BOLT, HEX., 6X16	2	2	2	2	2	LHB,LHC,LHD,LHG,LHSC,LHSD,LHSG,SHB,SHC,SHD,SHG,SHSC,SHSD SHSG	
30	90205-PP9-020	NUT, SELF-LOCK, 6MM	2	2	2	2	2	LHB,LHC,LHD,LHG,LHSC,LHSD,LHSG,SHB,SHC,SHD,SHG,SHSC,SHSD SHSG	
31	90302-921-000	NUT, HEX., 16MM	1	1	1	1	1	LHB,LHC,LHD,LHG,SHB,SHC,SHD,SHG LHSC,LHSD,LHSG,SHSC,SHSD,SHSG	
32	90306-ZV5-003	NUT, SELF-LOCK, 10MM	2	2	2	2	2	LHB,LHC,LHD,LHG,LHSC,LHSD,LHSG,SHB,SHC,SHD,SHG,SHSC,SHSD SHSG	
33	90452-GK4-600	WASHER, PLAIN, 5MM	2	2	2	2	2	LHB,LHC,LHD,LHG,LHSC,LHSD,LHSG,SHB,SHC,SHD,SHG,SHSC,SHSD SHSG	
34	90506-ZV1-000	WASHER, WAVE, 14MM	1	1	1	1	1	LHB,LHC,LHD,LHG,LHSC,LHSD,LHSG,SHB,SHC,SHD,SHG,SHSC,SHSD SHSG	
35	90515-ZV3-000	WASHER, STEERING HANDLE, 36MM	1	1	1	1	1	LHB,LHC,LHD,LHG,LHSC,LHSD,LHSG,SHB,SHC,SHD,SHG,SHSC,SHSD SHSG	
36	90543-ZV3-000	WASHER, 10MM	2	2	2	2	2	LHB,LHC,LHD,LHG,LHSC,LHSD,LHSG,SHB,SHC,SHD,SHG,SHSC,SHSD SHSG	
37	90563-ZV5-000	WASHER, PLAIN, 10MM	2	2	2	2	2	LHB,LHC,LHD,LHG,LHSC,LHSD,LHSG,SHB,SHC,SHD,SHG,SHSC,SHSD SHSG	
38	90759-ZV1-000	PIN, SPLIT, 2.0	3	3	3	3	3	LHB,LHC,LHD,LHG,LHSC,LHSD,LHSG,SHB,SHC,SHD,SHG,SHSC,SHSD SHSG	
39	91451-ZV3-003	TUBE, SPIRAL	1	1	1	1	1	LHB,LHC,LHD,LHG,LHSC,LHSD,LHSG,SHB,SHC,SHD,SHG,SHSC,SHSD SHSG	
40	91475-SB6-000	CLIP, WIRE HARNESS (6.3MM) ..	1	1	1	1	1	LHB,LHC,LHD,LHG,LHSC,LHSD,LHSG,SHB,SHC,SHD,SHG,SHSC,SHSD SHSG	
41	91503-ZV5-000	COLLAR, DISTANCE, 6.5X10.5X16	1	1	1	1	1	LHB,LHC,LHD,LHG,LHSC,LHSD,LHSG,SHB,SHC,SHD,SHG,SHSC,SHSD SHSG	
42	91559-ZV3-000	COLLAR, STEERING HANDLE	1	1	1	1	1	LHB,LHC,LHD,LHG,LHSC,LHSD,LHSG,SHB,SHC,SHD,SHG,SHSC,SHSD SHSG	
43	94002-06490-0S	NUT, HEX., 6MM	1	1	1	1	1	LHB,LHC,LHD,LHG,LHSC,LHSD,LHSG,SHB,SHC,SHD,SHG,SHSC,SHSD SHSG	
44	94305-40203	PIN, SPRING, 4X22	1	1	1	1	1	LHB,LHC,LHD,LHG,LHSC,LHSD,LHSG,SHB,SHC,SHD,SHG,SHSC,SHSD SHSG	
45	94305-40283	PIN, SPRING, 4X28	1	1	1	1	1	LHB,LHC,LHD,LHG,LHSC,LHSD,LHSG,SHB,SHC,SHD,SHG,SHSC,SHSD SHSG	
46	90166-ZW4-000	BOLT, FLANGE, 6X28	1	1	1	1	1	LHB,LHC,LHD,LHG,LHSC,LHSD,LHSG,SHB,SHC,SHD,SHG,SHSC,SHSD SHSG	



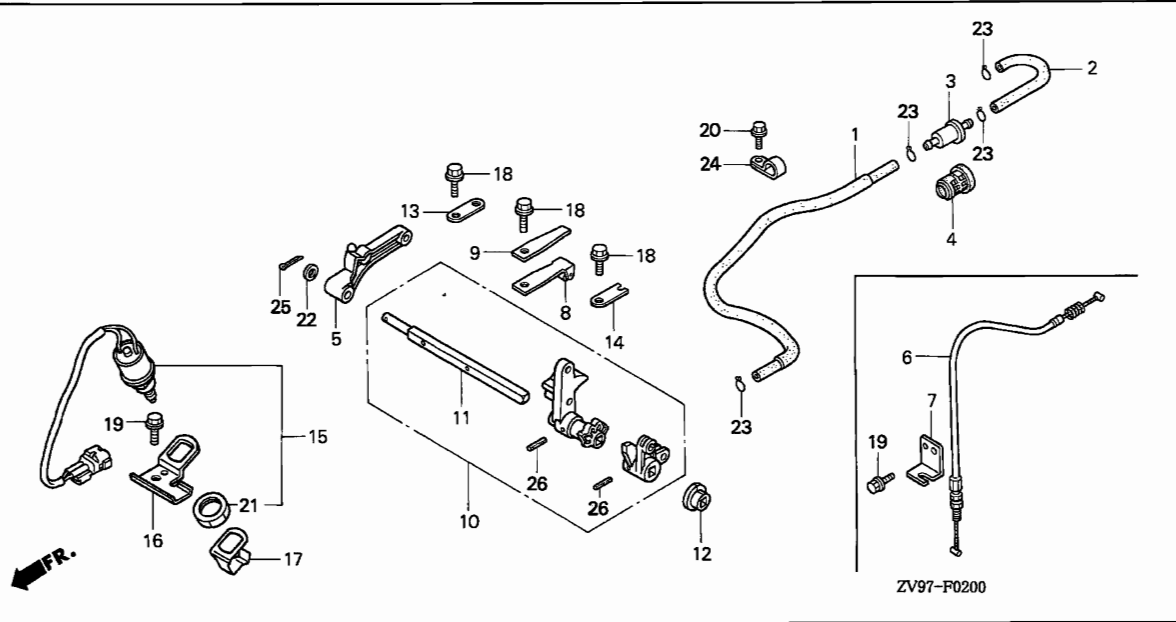

Ref. No.	L.O.N.	(Relative ref. Number) Description	F.R.T.
1	3101G0	TUBE, FUEL STRAINER	0.3
2	3101F7	TUBE B, FUEL	0.2
3	3101H8	STRAINER, FUEL	0.2
5	8101A7	ARM, THROTTLE	1.4
6	8111C0	CABLE, NEUTRAL STARTING	0.5
10	2091G9	SHAFT ASSEMBLY, SHIFT	3.2
.INCLUDES: Engine removal and installation			
11	2091G8	SHAFT, SHIFT	3.3
.INCLUDES: Engine removal and installation			
15	6151E2	SWITCH, NEUTRAL	0.3

3

Ref. No.	Part No.	Description	Reqd. QTY					Serial No.	Parts catalogue code
			BF 20 A2	BF 25 A2	BF 25 A3	BF 30 A2	BF 30 A3		
1	16850-ZV7-000	TUBE COMP., FUEL	1	1	1	1	1		
2	16861-ZV7-000	TUBE B, FUEL	1	1	1	1	1		
3	16910-ZV4-015	STRAINER COMP., FUEL	1	1	1	1	1		
4	16915-ZV4-000	SUSPENSION, STRAINER	1	1	1	1	1		
5	17930-ZV5-000	ARM COMP., THROTTLE	1	1	1	1	1	----- LRG1,LRSB,LRSC,LRSD,LRSG,SRSB,SRSC,SRSD,SRSG,XRSC,XRSD	
6	17940-ZV7-000	CABLE COMP., NEUTRAL STARTING	1	1	1	1	1	----- LHB,LHC,LHD,LHG,SHB,SHC,SHD,SHG	
7	17948-ZV7-000	BRACKET, NEUTRAL START CABLE	-	1	-	1	-	----- LHC,SHC	
	17948-ZV7-010	1	1	-	1	-	----- LHB,LHD,LHG,SHB,SHD,SHG	
		-	-	1	-	1	----- LHC,SHC	
8	24210-ZV1-010	SPRING COMP., CLICK	1	1	1	1	1		
9	24221-ZV4-000	SPRING, CLICK ASSIST	-	1	-	1	-	----- LHC,LHSC,LRSC,SHC,SHSC,SRSC,XRSC	
	24221-ZV4-010	1	-	1	-	1		
		-	1	-	1	-	----- LHB,LHD,LHG,LHSD,LHSG,LRG1,LRSB,LRSD,LRSG,SHB,SHD,SHG,SHSD	
10	24610-ZV7-010	SHAFT COMP., SHIFT	1	1	1	1	1	----- SHSG,SRSB,SRSD,SRSG,XRSD	
11	24611-ZV7-300	SHAFT, SHIFT	1	1	1	1	1		
12	24621-ZV4-010	BUSH, SHAFT	1	1	1	1	1		
13	24625-ZV5-000	PLATE, SHIFT	-	1	-	1	-	----- LHC,LHSC,LRSC,SHC,SHSC,SRSC,XRSC	
	24625-ZV5-010	1	-	1	-	1	----- LHB,LHD,LHG,LHSD,LHSG,LRG1,LRSB,LRSD,LRSG,SHB,SHD,SHG,SHSD	
		-	1	-	1	-	----- SHSG,SRSB,SRSD,SRSG,XRSD	
14	24626-ZV5-000	PLATE, SHIFT SHAFT	-	1	-	1	-	----- LHC,LHSC,LRSC,SHC,SHSC,SRSC,XRSC	
	24626-ZV5-010	1	-	1	-	1	----- LHB,LHD,LHG,LHSD,LHSG,LRG1,LRSB,LRSD,LRSG,SHB,SHD,SHG,SHSD	
		-	1	-	1	-	----- SHSG,SRSB,SRSD,SRSG,XRSD	

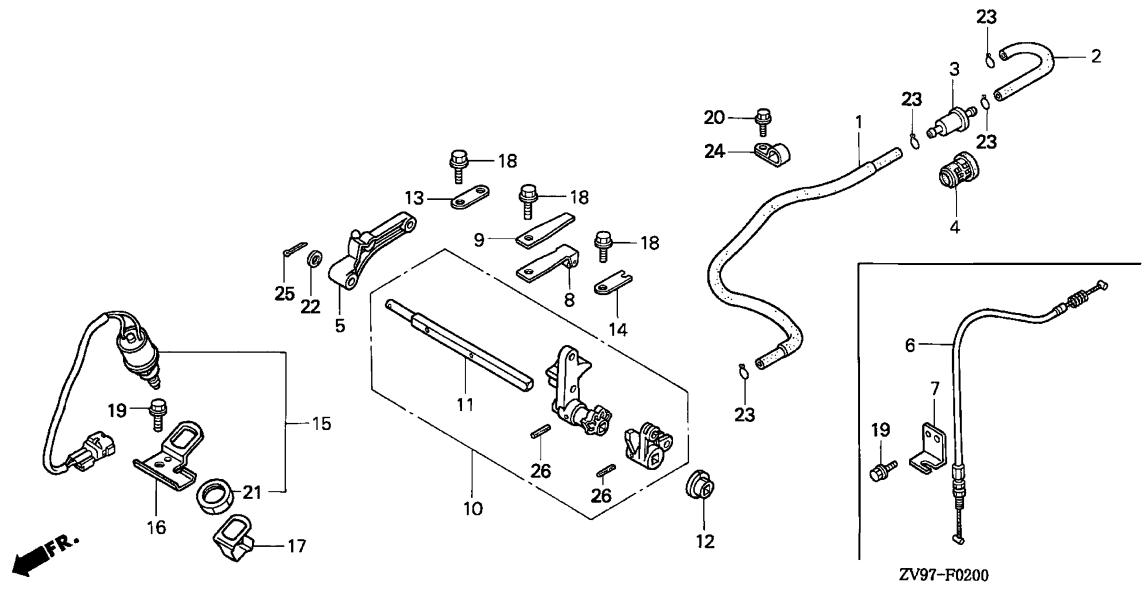

Ref. No.	Part No.	Description	Reqd. QTY					Serial No.	Parts catalogue code
			BF 20 A2	BF 25 A2	BF 25 A3	BF 30 A2	BF 30 A3		
15	35600-ZV7-781	SWITCH ASSY., NEUTRAL	1	1	1	1	1	-----	LHSC, LHSD, LHSG, LRG1, LRSB, LRSC, LRSD, LRSG, SHSC, SHSD, SHSG, SRSB, SRSC, SRSD, SRSG, XRSC, XRSD
16	35616-ZV5-000	BRACKET, NEUTRAL SWITCH	-	1	-	1	-	-----	LHSC, LRSC, SHSC, SRSC, XRSC
	35616-ZV5-010	1	1	-	1	-	-----	LHSD, LHSG, LRG1, LRSB, LRSD, LRSG, SHSD, SHSG, SRSB, SRSD, SRSG, XRSD
17	35618-ZV5-000	PLATE, NEUTRAL SWITCH	-	-	1	-	1	-----	LHSC, LRSC, SHSC, SRSC, XRSC
		1	1	1	1	1	-----	LHSC, LHSD, LHSG, LRG1, LRSB, LRSC, LRSD, LRSG, SHSC, SHSD, SHSG, SRSB, SRSC, SRSD, SRSG, XRSC, XRSD
18	90013-ZV0-010	BOLT, FLANGE, 6X12	4	4	4	4	4		
19	90013-ZV0-010	BOLT, FLANGE, 6X12	1	1	1	1	1		
20	90019-ZV1-010	BOLT, FLANGE, 5X10	1	1	1	1	1		
21	90302-ZV5-003	NUT, HEX., 20MM	1	1	1	1	1	-----	LHSC, LHSD, LHSG, LRG1, LRSB, LRSC, LRSD, LRSG, SHSC, SHSD, SHSG, SRSB, SRSC, SRSD, SRSG, XRSC, XRSD
22	90508-ZV1-000	WASHER, 7.5MM	1	1	1	1	1	-----	LRG1, LRSB, LRSC, LRSD, LRSG, SRSB, SRSC, SRSD, SRSG, XRSC, XRSD
23	90603-ZV4-000	CLIP, TUBE (B10)	4	4	4	4	4		
24	90628-750-000	CLIP (14MM)	1	1	1	1	1		
25	90756-881-000	PIN, SPLIT	1	1	1	1	1	-----	LRG1, LRSB, LRSC, LRSD, LRSG, SRSB, SRSC, SRSD, SRSG, XRSC, XRSD
26	94305-30203	PIN, SPRING, 3X20	2	2	2	2	2		



F-3

EXTENSION CASE

G 6

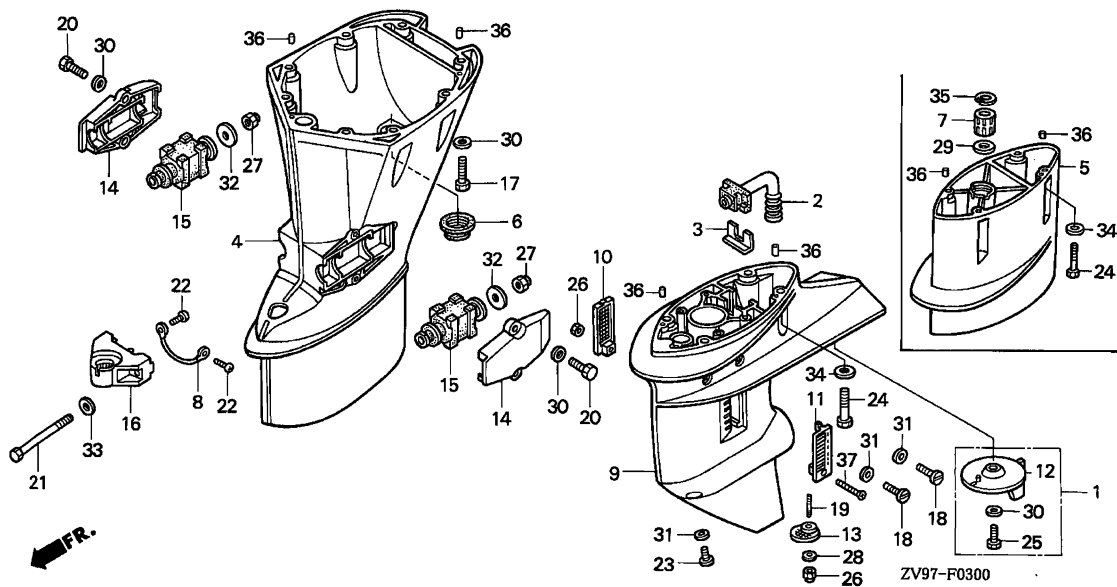

Ref. No.	L.O.N.	(Relative ref. Number) Description	F.R.T.
2	2101W7	TUBE, WATER BOTTOM	0.5
4	2191B2	CASE, EXTENSION	1.4
5	2101W8	SEPARATOR, EXTENSION	1.5
7	2191A4	BUSH, VERTICAL SHAFT	1.5
9	2101D7	CASE, GEAR	1.6
12	4131J2	TAB, TRIM	0.1
15	410111	RUBBER, LOWER MOUNTING	0.2

3

Ref. No.	Part No.	Description	Reqd. QTY					Serial No.	Parts catalogue code
			BF 20 A2	BF 25 A2	BF 25 A3	BF 30 A2	BF 30 A3		
1	06412-ZV5-000	TAB KIT, TRIM	(1)	(1)	(1)	(1)	(1)		
2	19280-ZV5-000	TUBE COMP., WATER BOTTOM	1	1	1	1	1		
3	19286-ZV5-000	PLATE, RUBBER SETTING	1	1	1	1	1		
4	40201-ZV7-000ZA	CASE, EXTENSION (S) *NH282MU*	1	1	1	1	1	SHB,SHC,SHD,SHG,SHSC,SHSD,SHSG,SRSB,SRSC,SRSD,SRSG,XRSC,XRSD	
	40201-ZV7-720ZA	CASE, EXTENSION (L) *NH282MU*	1	1	1	1	1	LHB,LHC,LHD,LHG,LHSC,LHSD,LHSG,LRG1,LRSB,LRSC,LRSD,LRSG	
5	40202-ZV7-D10ZA	SEPARATOR, EXTENSION *NH282MU*	-	1	1	-	-	XRSC,XRSD	
6	40209-ZV5-000	RUBBER, DRAIN PLUG	1	1	1	1	1		
7	40210-ZV5-A11	BUSH COMP., VERTICAL SHAFT ..	-	1	1	-	-	XRSC,XRSD	
8	40219-ZV5-003	WIRE, LEAD (1.2X116MM)	1	1	1	1	1		
9	41101-ZV7-000ZA	CASE, GEAR *NH282MU*	1	-	-	-	-	2100004 SHD,SHSD,SRSD	
		OYSTER SILVER METALLIC-U	-	1	-	-	-	3100002 XRSD	
			-	1	-	-	-	3100130 LHB,LHD,LHG,LHSD,LHSG,LRG1,LRSB,LRSD,LRSG	
			-	1	-	-	-	3220782 LHC,LHSC,LRSC	
			-	1	-	-	-	3220830 SHB,SHC,SHD,SHG,SHSC,SHSD,SHSG,SRSB,SRSD,SRSG,XRSC	
			-	-	-	1	-	3100102 LHB,LHD,LHSD,LRSB,LRSD	
			-	-	-	1	-	3220594 LHC,LHSC,LRSC,SHC,SHD,SHSC,SHSD,SRSC,SRSD	

Ref. No.	Part No.	Description	Reqd. QTY					Serial No.	Parts catalogue code
			BF 20 A2	BF 25 A2	BF 25 A3	BF 30 A2	BF 30 A3		
(9)	41101-ZV7-010ZA	CASE, GEAR *NH282MU* OYSTER SILVER METALLIC-U	1	-	-	-	-	-----	LHD, LHSD, LRSD
			1	-	-	-	-	2100005	SHD, SHSD, SRSD
			-	1	-	-	-	3100003	XRSD
			-	1	-	-	-	3100131	LHB, LHD, LHG, LHSD, LHSG, LRG1, LRSB, LRSD, LRSG
			-	1	-	-	-	3220783	LHC, LHSC, LRSC
			-	1	-	-	-	3220831	SHB, SHC, SHD, SHG, SHSC, SHSD, SHSG, SRSD, SRSG, XRSC
			-	-	1	-	1	3100103	LHB, LHD, LHSD, LRSB, LRSD
			-	-	-	1	-	3220595	LHC, LHSC, LRSC, SHC, SHD, SHSC, SHSD, SRSD, SRSG
10	41104-ZV5-000	SCREEN, R. WATER	1	1	1	1	1		
11	41105-ZV5-000	SCREEN, L. WATER	1	1	1	1	1		
12	41107-ZV5-000	TAB, TRIM	1	1	1	1	1		
13	41108-ZV4-000	SCREEN, WATER BOTTOM	1	1	1	1	1		
14	50111-ZV5-000ZA	HOUSING, R. LOWER MOUNTING *NH282MU* OYSTER SILVER METALLIC-U	2	2	2	2	2		
15	50155-ZV5-000	RUBBER COMP., LOWER MOUNT ...	2	2	2	2	2		
16	50161-ZV5-010ZA	HOUSING, LOWER CENTER MOUNTING *NH282MU* OYSTER SILVER METALLIC-U	1	1	1	1	1		
17	90009-ZV5-000	BOLT, HEX., 8X35	8	8	8	8	8		
18	90105-ZV4-650	BOLT, OIL CHECK, 8X8	2	2	2	2	2		
19	90106-ZV4-010	BOLT, STUD, 5X16	1	1	1	1	1		
20	90115-ZV5-000	BOLT, HEX., 8X25	4	4	4	4	4		
21	90118-ZV5-000	BOLT, HEX., 12X162	2	2	2	2	2		
22	90119-ZV5-000	SCREW, PAN, 6X8	2	2	2	2	2		
23	90120-ZV5-003	BOLT, DRAIN PLUG, 8MM	1	1	1	1	1		
24	90123-ZV5-010	BOLT, HEX., 10X40	4	-	-	4	4		
			-	4	4	-	-	-----	LHB, LHC, LHD, LHG, LHSC, LHSD, LHSG, LRG1, LRSB, LRSC, LRSD, LRSG
								-----	SHB, SHC, SHD, SHG, SHSC, SHSD, SHSG, SRSD, SRSG
								-----	XRSC, XRSD
25	90126-ZV5-000	BOLT, HEX., 8X20	1	1	1	1	1		
26	90302-ZV4-000	NUT, SELF-LOCK, 5MM	2	2	2	2	2		
27	90308-ZV5-003	NUT, SELF-LOCK, 12MM	2	2	2	2	2		
28	90452-GK4-600	WASHER, PLAIN, 5MM	1	1	1	1	1		
29	90501-ZV5-A10	WASHER, 20MM	-	1	1	-	-	-----	XRSC, XRSD
30	90507-ZV4-000	WASHER, PLAIN, 8MM	13	13	13	13	13		
31	90507-921-000	WASHER, NYLON, 8MM	3	3	3	3	3		
32	90552-ZV5-000	WASHER, PLAIN, 12MM	2	2	2	2	2		
33	90559-ZV5-000	WASHER, PLAIN, 12MM	2	2	2	2	2		
34	90563-ZV5-000	WASHER, PLAIN, 10MM	4	-	-	4	4		
			-	4	4	-	-	-----	LHB, LHC, LHD, LHG, LHSC, LHSD, LHSG, LRG1, LRSB, LRSC, LRSD, LRSG
								-----	SHB, SHC, SHD, SHG, SHSC, SHSD, SHSG, SRSD, SRSG
								-----	XRSC, XRSD
35	90651-ZV5-A10	CIRCLIP, INTERNAL, 30MM	-	1	1	-	-	-----	XRSC, XRSD
36	90756-ZV5-000	DOWEL PIN, 6X10	4	-	-	4	4		
			-	4	4	-	-	-----	LHB, LHC, LHD, LHG, LHSC, LHSD, LHSG, LRG1, LRSB, LRSC, LRSD, LRSG
								-----	SHB, SHC, SHD, SHG, SHSC, SHSD, SHSG, SRSD, SRSG
								-----	XRSC, XRSD
37	93700-05028-4J	SCREW, OVAL, 5X28	1	1	1	1	1		



F-3-10

GEAR CASE ASSY.

G 8

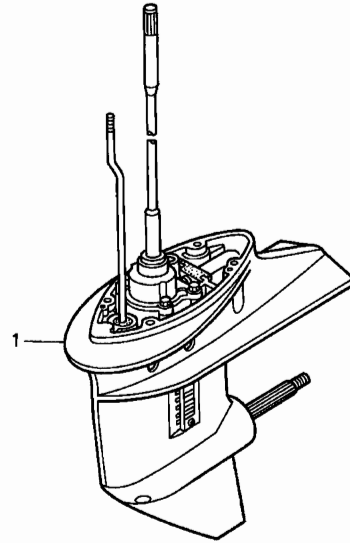

ZV97-F0310

Ref. No.	L.O.N.	(Relative ref. Number) Description	F.R.T.
1	2101D3	CASE ASSEMBLY, GEAR	0.6

3

Ref. No.	Part No.	Description	Reqd. QTY					Serial No.	Parts catalogue code
			BF 20 A2	BF 25 A2	BF 25 A3	BF 30 A2	BF 30 A3		
1	41100-ZV7-D11ZA	CASE ASSY., GEAR *NH282MU*	-	1	-	-	-	3100002 XRSD	
		OYSTER SILVER METALLIC-U	-	1	-	-	-	3220830 XRSC	
	41100-ZV7-010ZA	*NH282MU*							
		OYSTER SILVER METALLIC-U	1	-	-	-	-	2100004 SHD,SHSD,SRSD	
			-	1	-	-	-	3220830 SHB,SHC,SHD,SHG,SHSC,SHSD,SHSG,SRSB,SRSD,SRSG	
			-	-	-	1	-	3220594 SHC,SHD,SHSC,SHSD,SRSC,SRSD	
	41100-ZV7-721ZA	*NH282MU*							
		OYSTER SILVER METALLIC-U	-	1	-	-	-	3100130 LHB,LHD,LHG,LHSD,LHSG,LRG1,LRSB,LRSD,LRSG	
			-	1	-	-	-	3220782 LHC,LHSC,LRSC	
			-	-	-	1	-	3100102 LHB,LHD,LHSD,LRSB,LRSD	
			-	-	-	1	-	3220594 LHC,LHSC,LRSC	
	41100-ZV7-D12ZA	*NH282MU*							
		OYSTER SILVER METALLIC-U	-	1	-	-	-	3100003 ----- XRSD	
			-	1	-	-	-	3220831 ----- XRSC	
			-	-	1	-	-	----- XRSC	
	41100-ZV7-020ZA	*NH282MU*							
		OYSTER SILVER METALLIC-U	1	-	-	-	-	2100005 ----- SHD,SHSD,SRSD	
			-	1	-	-	-	3220831 ----- SHB,SHC,SHD,SHG,SHSC,SHSD,SHSG,SRSB,SRSD,SRSG	
			-	-	1	-	-	----- SHC,SHSC,SRSC	
			-	-	-	1	-	3220595 ----- SHC,SHD,SHSC,SHSD,SRSC,SRSD	

F-3-10

GEAR CASE ASSY.

G 9

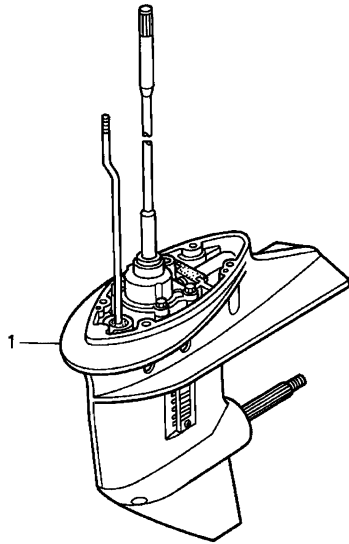

FR.

ZV97-F0310

Ref. No.	Part No.	Description	Reqd. QTY					Serial No.	Parts catalogue code
			BF 20 A2	BF 25 A2	BF 25 A3	BF 30 A2	BF 30 A3		
(1)	41100-ZV7-722ZA	CASE ASSY., GEAR *NH282MU*							
		OYSTER SILVER METALLIC-U	1	-	1	-	1	-----	LHC,LHD,LHSC,LHSD,LRSC,LRSD
			-	1	-	-	-	3100131	----- LHB,LHD,LHG,LHSD,LHSG,LRG1,LRSB,LRSD,LRSG
			-	1	-	-	-	3220783	----- LHC,LHSC,LRSC
			-	-	-	1	-	3100103	----- LHB,LHD,LHSD,LRSB,LRSD
			-	-	-	1	-	3220595	----- LHC,LHSC,LRSC

3

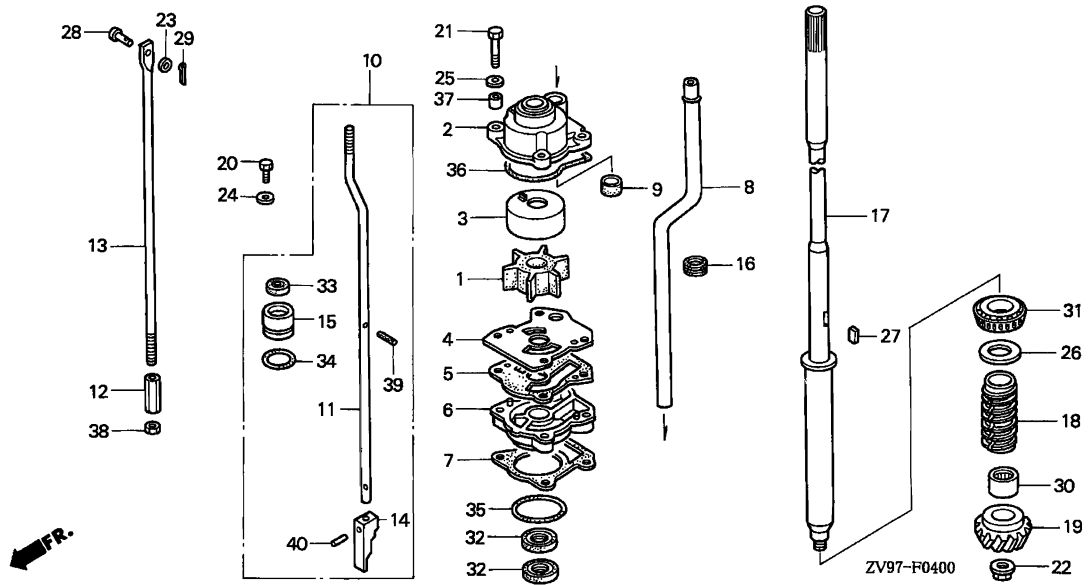

Ref. No.	L.O.N.	(Relative ref. Number) Description	F.R.T.
1	1141B9	IMPELLER, PUMP	0.7
5		(4,6,7,35)	
	1141F2	GASKET B, IMPELLER	0.7
10	2101P6	ROD, SHIFT	0.6
13	2101P7	ROD A, SHIFT	0.6
14	2101X7	ROD, SHIFT PUSH	0.7
17	2191A9	SHAFT, VERTICAL	1.1
19	2091B5	GEAR, PINION	1.1
31	2191A1	BEARING, VERTICAL SHAFT	1.1
36	2151B8	O-RING, WATER PUMP HOUSING ...	0.7



Ref. No.	Part No.	Description	Reqd. QTY					Serial No.	Parts catalogue code
			BF 20 A2	BF 25 A2	BF 25 A3	BF 30 A2	BF 30 A3		
1	19210-ZV7-003	IMPELLER, PUMP	1	1	1	1	1		
2	19221-ZV5-000	HOUSING, IMPELLER	1	1	1	1	1		
3	19223-ZV5-000	LINER, PUMP	1	1	1	1	1		
4	19231-ZV7-000	COVER, IMPELLER	1	1	1	1	1		
5	19233-ZV5-000	GASKET B, IMPELLER	1	1	1	1	1		
6	19241-ZV5-000	HOUSING, WATER PUMP	1	1	1	1	1		
7	19242-ZV5-000	GASKET, WATER PUMP	1	1	1	1	1		
8	19251-ZV7-D11	TUBE, WATER (UL)	-	1	1	-	-	XRSC, XRSD	
	19251-ZV7-010	TUBE, WATER (S)	1	1	1	1	1	SHB, SHC, SHD, SHG, SHSC, SHSD, SHSG, SRSB, SRSC, SRSD, SRSG	
	19251-ZV7-721	TUBE, WATER (L)	1	1	1	1	1	LHB, LHC, LHD, LHG, LHSC, LHSD, LHSG, LRG1, LRSB, LRSC, LRSD, LRSG	
9	19253-ZV5-000	RING, WATER TUBE SEAL	1	1	1	1	1		
10	24310-ZV7-D11	ROD COMP., SHIFT (UL)	-	1	-	-	-	3100002 XRSD	
			-	1	-	-	-	3220830 XRSC	
	24310-ZV7-010	ROD COMP., SHIFT (S)	1	-	-	-	-	2100004 SHD, SHSD, SRSD	
			-	1	-	-	-	3220830 SHB, SHC, SHD, SHG, SHSC, SHSD, SHSG, SRSB, SRSD, SRSG	
			-	-	-	1	-	3220594 SHC, SHD, SHSC, SHSD, SRSC, SRSD	
	24310-ZV7-721	ROD COMP., SHIFT (L)	-	1	-	-	-	3100130 LHB, LHD, LHG, LHSD, LHSG, LRG1, LRSB, LRSD, LRSG	
			-	1	-	-	-	3220782 LHC, LHSC, LRSC	
			-	-	-	1	-	3100102 LHB, LHD, LHSD, LRSB, LRSD	
			-	-	-	1	-	3220594 LHC, LHSC, LRSC	
	24310-ZV7-D12	ROD COMP., SHIFT (UL)	-	1	-	-	3100003 XRSD		
			-	1	-	-	3220831 XRSC		
			-	-	1	-	-	XRSC	
	24310-ZV7-020	ROD COMP., SHIFT (S)	1	-	-	-	2100005 SHD, SHSD, SRSD		
			-	1	-	-	3220831 SHB, SHC, SHD, SHG, SHSC, SHSD, SHSG, SRSB, SRSD, SRSG		
			-	-	1	1	-	SHC, SHSC, SRSC	
			-	-	-	1	3220595 SHC, SHD, SHSC, SHSD, SRSC, SRSD		

Ref. No.	Part No.	Description	Reqd. QTY					Serial No.	Parts catalogue code	
			BF 20 A2	BF 25 A2	BF 25 A3	BF 30 A2	BF 30 A3			
10)	24310-ZV7-722	ROD COMP., SHIFT (L)	1	-	1	-	1	-----	LHC,LHD,LHSC,LHSD,LRSC,LRSD	
			-	1	-	-	-	3100131	-----	LHB,LHD,LHG,LHSD,LHSG,LRG1,LRSB,LRSD,LRSG
			-	1	-	-	-	3220783	-----	LHC,LHSC,LRSC
			-	-	-	1	-	3100103	-----	LHB,LHD,LHSD,LRSB,LRSD
			-	-	-	1	-	3220595	-----	LHC,LHSC,LRSC
11	24311-ZV7-D11	ROD B, SHIFT (UL)	-	1	-	-	-	-----	3100002 XRSD	
			-	1	-	-	-	-----	3220830 XRSC	
	24311-ZV7-310	ROD B, SHIFT (S)	1	-	-	-	-	-----	2100004 SHD,SHSD,SRSD	
			-	1	-	-	-	-----	3220830 SHB,SHC,SHD,SHG,SHSC,SHSD,SHSG,SRSB,SRSD,SRSG	
			-	-	-	1	-	-----	3220594 SHC,SHD,SHSC,SHSD,SRSC,SRSD	
	24311-ZV7-721	ROD B, SHIFT (L)	-	1	-	-	-	-----	3100130 LHB,LHD,LHG,LHSD,LHSG,LRG1,LRSB,LRSD,LRSG	
			-	1	-	-	-	-----	3220782 LHC,LHSC,LRSC	
			-	-	-	1	-	-----	3100102 LHB,LHD,LHSD,LRSB,LRSD	
			-	-	-	1	-	-----	3220594 LHC,LHSC,LRSC	
	24311-ZV7-D12	ROD B, SHIFT (UL)	-	1	-	-	-	-----	3100003 XRSD	
			-	1	-	-	-	-----	3220831 XRSC	
			-	-	1	-	-	-----	XRSC	
	24311-ZV7-320	ROD B, SHIFT (S)	1	-	-	-	-	-----	2100005 SHD,SHSD,SRSD	
			-	1	-	-	-	-----	3220831 SHB,SHC,SHD,SHG,SHSC,SHSD,SHSG,SRSB,SRSD,SRSG	
			-	-	1	-	1	-----	SHC,SHSC,SRSC	
			-	-	-	1	-	-----	3220595 SHC,SHD,SHSC,SHSD,SRSC,SRSD	
	24311-ZV7-722	ROD B, SHIFT (L)	1	-	1	-	1	-----	LHC,LHD,LHSC,LHSD,LRSC,LRSD	
			-	1	-	-	-	-----	3100131 LHB,LHD,LHG,LHSD,LHSG,LRG1,LRSB,LRSD,LRSG	
			-	1	-	-	-	-----	3220783 LHC,LHSC,LRSC	
			-	-	-	1	-	-----	3100103 LHB,LHD,LHSD,LRSB,LRSD	
			-	-	-	1	-	-----	3220595 LHC,LHSC,LRSC	
12	24312-ZV7-000	JOINT, SHIFT ROD	1	1	1	1	1			
13	24320-ZV7-000	ROD A, SHIFT	1	1	1	1	1			
14	24341-ZV7-310	ROD, PUSH	1	-	-	-	-	-----	2100004 SHD,SHSD,SRSD	
			-	1	-	-	-	-----	3100002 XRSD	
			-	1	-	-	-	-----	3100130 LHB,LHD,LHG,LHSD,LHSG,LRG1,LRSB,LRSD,LRSG	
			-	1	-	-	-	-----	3220782 LHC,LHSC,LRSC	
			-	1	-	-	-	-----	3220830 SHB,SHC,SHD,SHG,SHSC,SHSD,SHSG,SRSB,SRSD,SRSG,XRSC	
			-	-	-	1	-	-----	3100102 LHB,LHD,LHSD,LRSB,LRSD	
			-	-	-	1	-	-----	3220594 LHC,LHSC,LRSC,SHC,SHD,SHSC,SHSD,SRSC,SRSD	
	24341-ZV7-320	1	-	-	-	-	-----	LHD,LHSD,LRSD	
			1	-	-	-	-	-----	2100005 SHD,SHSD,SRSD	
			-	1	-	-	-	-----	3100003 XRSD	
			-	1	-	-	-	-----	3100131 LHB,LHD,LHG,LHSD,LHSG,LRG1,LRSB,LRSD,LRSG	
			-	1	-	-	-	-----	3220783 LHC,LHSC,LRSC	
			-	1	-	-	-	-----	3220831 SHB,SHC,SHD,SHG,SHSC,SHSD,SHSG,SRSB,SRSD,SRSG,XRSC	
			-	-	1	-	1	-----	3100103 LHB,LHD,LHSD,LRSB,LRSD	
			-	-	-	1	-	-----	3220595 LHC,LHSC,LRSC,SHC,SHD,SHSC,SHSD,SRSC,SRSD	
15	24343-ZV7-300	HOLDER, SEAL	1	1	1	1	1			
16	40204-ZV5-000	GROMMET, EXTENSION CASE	1	1	1	1	1			
17	41112-ZV7-D10	SHAFT, VERTICAL (UL)	-	1	1	-	-	-----	XRSC,XRSD	
	41112-ZV7-000	SHAFT, VERTICAL (S)	1	1	1	1	1	-----	SHB,SHC,SHD,SHG,SHSC,SHSD,SHSG,SRSB,SRSC,SRSD,SRSG	
	41112-ZV7-720	SHAFT, VERTICAL (L)	1	1	1	1	1	-----	LHB,LHC,LHD,LHG,LHSC,LHSD,LHSG,LRG1,LRSB,LRSC,LRSD,LRSG	
18	41116-ZV5-000	SLINGER, OIL	1	1	1	1	1			
19	41131-ZV7-000	PINION	1	1	1	1	1			
20	90105-881-000	BOLT, HEX., 6X12	1	1	1	1	1			
21	90114-881-000	BOLT, HEX., 6X40	4	4	4	4	4			
22	90303-ZV7-000	NUT, SPECIAL (10MM)	1	1	1	1	1			



F-4

WATER PUMP

G12

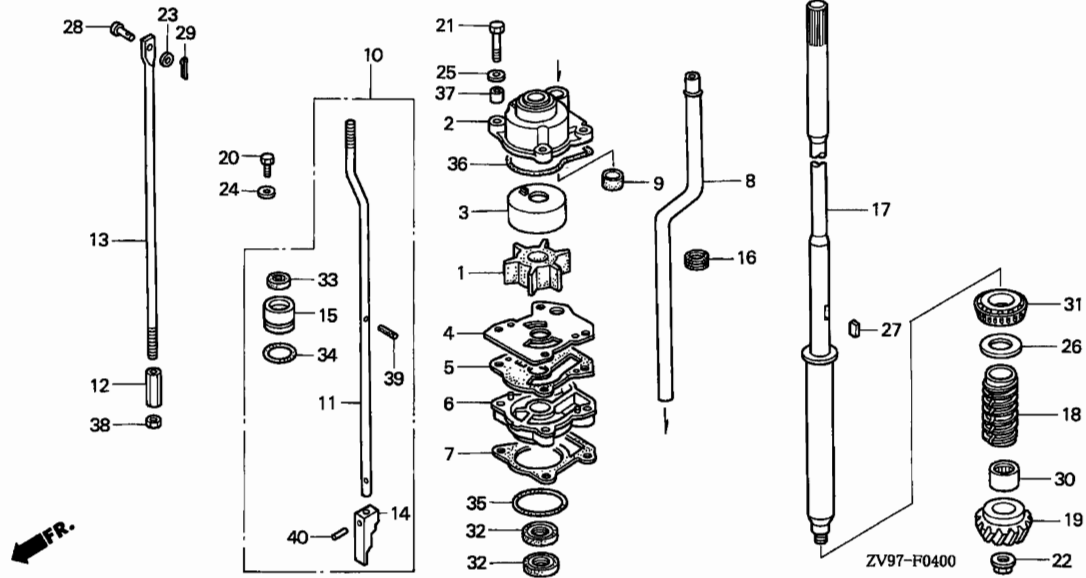

3

Ref. No.	Part No.	Description	Reqd. QTY					Serial No.	Parts catalogue code
			BF 20 A2	BF 25 A2	BF 25 A3	BF 30 A2	BF 30 A3		
23	90452-GK4-600	WASHER, PLAIN, 5MM	1	1	1	1	1		
24	90512-ZV4-000	WASHER, PLAIN, 6MM	1	1	1	1	1		
25	90512-921-010	WASHER, 6MM	4	4	4	4	4		
26	90518-ZV5-000	SHIM, GEAR (A) (40X46X0.10) ..	1	1	1	1	1		
	90519-ZV5-000	SHIM, GEAR (B) (40X46X0.15) ..	1	1	1	1	1		
	90520-ZV5-000	SHIM, GEAR (C) (40X46X0.30) ..	1	1	1	1	1		
	90521-ZV5-000	SHIM, GEAR (D) (40X46X0.50) ..	1	1	1	1	1		
27	90752-ZV7-000	KEY, WOODRUFF, 5MM	1	1	1	1	1		
28	90754-921-010	PIN, 5X17	1	1	1	1	1		
29	90756-921-000	PIN, SPLIT, 1.6MM	1	1	1	1	1		
30	91052-ZV5-003	BEARING, NEEDLE (7/8X11/8X1)	1	1	1	1	1		
31	91054-ZV5-003	BEARING, 25X47X15	1	1	1	1	1		
32	91251-ZV5-003	SEAL, WATER, 17X30X7	2	2	2	2	2		
33	91253-921-003	WATER SEAL, 6MM	1	1	1	1	1		
34	91306-921-000	O-RING, 20.8X2.4	1	1	1	1	1		
35	91351-740-003	O-RING, 41.7X3.5	1	1	1	1	1		
36	91356-ZV5-000	O-RING, WATER PUMP	1	1	1	1	1		
37	91555-ZV5-000	COLLAR, IMPELLER HOUSING	4	4	4	4	4		
38	94001-06490-0S	NUT, HEX., 6MM	1	1	1	1	1		
39	94305-20122	PIN, SPRING, 2X12	1	1	1	1	1		

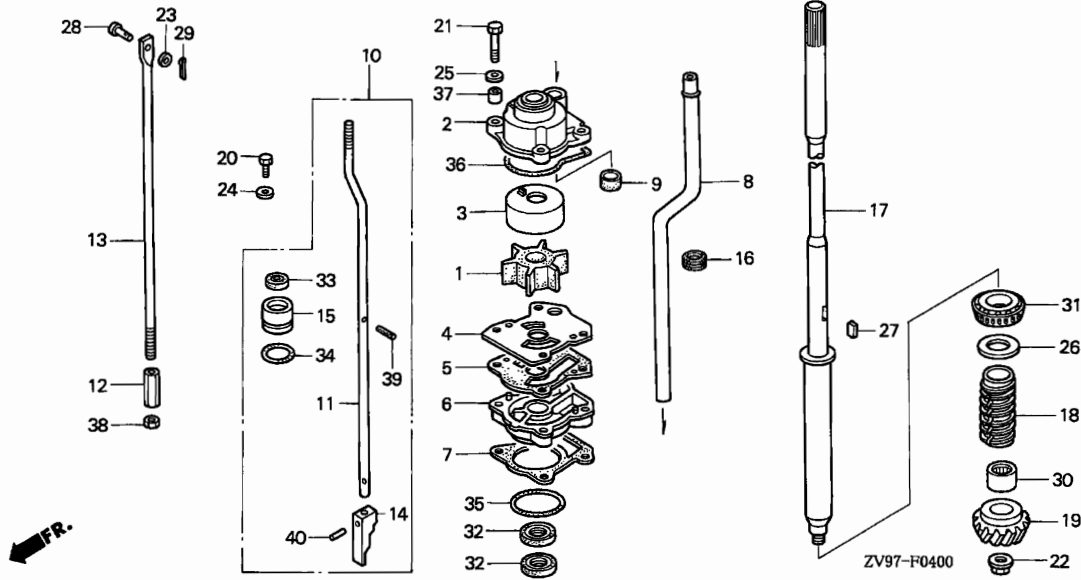

Ref. No.	Part No.	Description	Reqd. QTY					Serial No.	Parts catalogue code
			BF 20 A2	BF 25 A2	BF 25 A3	BF 30 A2	BF 30 A3		
40	96220-25138	ROLLER, 2.5X13.8	1	-	-	-	-	2100004 SHD,SHSD,SRSD 3100002 XRSD 3100130 LHB,LHD,LHG,LHSD,LHSG,LRG1,LRSB,LRSD,LRSG 3220782 LHC,LHSC,LRSC 3220830 SHB,SHC,SHD,SHG,SHSC,SHSD,SHSG,SRSB,SRSD,SRSG,XRSC 3100102 LHB,LHD,LHSD,LRSB,LRSD 3220594 LHC,LHSC,LRSC,SHC,SHD,SHSC,SHSD,SRSC,SRSD	
	96220-25118	ROLLER, 2.5X11.8	1	-	-	-	-	LHD,LHSD,LRSD 2100005 SHD,SHSD,SRSD 3100003 XRSD 3100131 LHB,LHD,LHG,LHSD,LHSG,LRG1,LRSB,LRSD,LRSG 3220783 LHC,LHSC,LRSC 3220831 SHB,SHC,SHD,SHG,SHSC,SHSD,SHSG,SRSB,SRSD,SRSG,XRSC 3100103 LHB,LHD,LHSD,LRSB,LRSD 3220595 LHC,LHSC,LRSC,SHC,SHD,SHSC,SHSD,SRSC,SRSD	

F-5

PROPELLER SHAFT/PROPELLER

G14

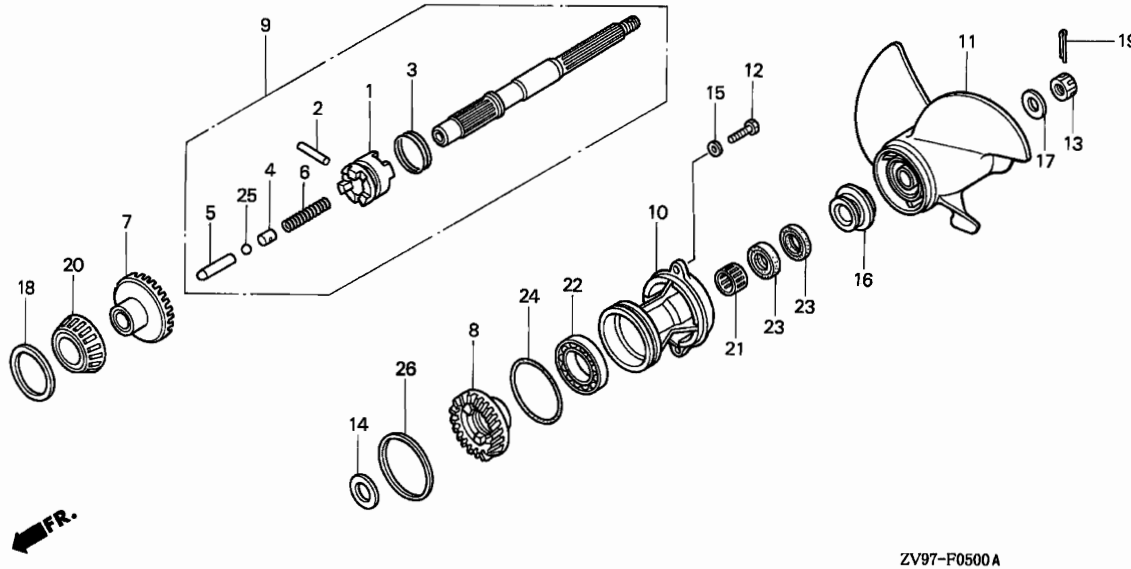

Ref. No.	L.O.N.	(Relative ref. Number) Description	F.R.T.
7	2131Q6	GEAR, BEVEL :FRONT	1.0
8	2131Q7	GEAR, BEVEL :REAR	1.1
9	2131K1	SHAFT, PROPELLER	0.3
10	2191A6	HOLDER, PROPELLER SHAFT	0.3
11	2191A8	PROPELLER, THREE BLADES	0.1
20	2191A0	BEARING, PROPELLER SHAFT :FRONT	1.0
22	2191B8	BEARING, PROPELLER SHAFT :REAR	1.0
23	2131P3	WATER SEAL, PROPELLER SHAFT ..	0.3

.NOTE: Same time for two units

3

Ref. No.	Part No.	Description	Reqd. QTY					Serial No.	Parts catalogue code
			BF 20 A2	BF 25 A2	BF 25 A3	BF 30 A2	BF 30 A3		
1	24101-ZV7-000	SHIFTER, CLUTCH	1	-	-	-	-	2100004 SHD,SHSD,SRSD 3100002 XRSD 3100130 LHB,LHD,LHG,LHSD,LHSG,LRG1,LRSB,LRSD,LRSG 3220782 LHC,LHSC,LRSC 3220830 SHB,SHC,SHD,SHG,SHSC,SHSD,SHSG,SRSB,SRSD,SRSG,XRSC 3100102 LHB,LHD,LHSD,LRSB,LRSD 3220594 LHC,LHSC,LRSC,SHC,SHD,SHSC,SHSD,SRSC,SRSD LHD,LHSD,LRSD	
	24101-ZV7-010	1	-	-	-	-	2100005 SHD,SHSD,SRSD 3100003 XRSD 3100131 LHB,LHD,LHG,LHSD,LHSG,LRG1,LRSB,LRSD,LRSG 3220783 LHC,LHSC,LRSC 3220831 SHB,SHC,SHD,SHG,SHSC,SHSD,SHSG,SRSB,SRSD,SRSG,XRSC	
2	24102-ZV7-000	PIN, SHIFTER	1	1	1	1	1	3100103 LHB,LHD,LHSD,LRSB,LRSD 3220595 LHC,LHSC,LRSC,SHC,SHD,SHSC,SHSD,SRSC,SRSD	
3	24103-ZV7-000	RING, CROSS PIN	1	1	1	1	1		
4	24106-ZV5-000	HOLDER, SHIFTER PIN	1	1	1	1	1		
5	24122-ZV7-000	SLIDER, SHIFT	1	1	1	1	1		
6	24123-ZV5-003	SPRING, SHIFT	1	1	1	1	1		
7	41145-ZV7-000	GEAR COMP., FR. BEVEL	1	1	1	1	1		

Ref. No.	Part No.	Description	Reqd. QTY					Serial No.	Parts catalogue code
			BF 20 A2	BF 25 A2	BF 25 A3	BF 30 A2	BF 30 A3		
8	41151-ZV7-000	GEAR, RR. BEVEL	1	-	-	-	-	2100004 SHD,SHSD,SRSD 3100002 XRSO 3100130 LHB,LHD,LHG,LHSD,LHSG,LRG1,LRSB,LRSD,LRSG 3220782 LHC,LHSC,LRSC 3220830 SHB,SHC,SHD,SHG,SHSC,SHSD,SHSG,SRSB,SRSD,SRSG,XRSC 3100102 LHB,LHD,LHSD,LRSB,LRSD 3220594 LHC,LHSC,LRSC,SHC,SHD,SHSC,SHSD,SRSC,SRSD	
	41151-ZV7-010	1	-	-	-	-	----- LHD,LHSD,LRSD 2100005 SHD,SHSD,SRSD 3100003 XRSO 3100131 LHB,LHD,LHG,LHSD,LHSG,LRG1,LRSB,LRSD,LRSG 3220783 LHC,LHSC,LRSC 3220831 SHB,SHC,SHD,SHG,SHSC,SHSD,SHSG,SRSB,SRSD,SRSG,XRSC	
9	41160-ZV7-000	SHAFT ASSY., PROPELLER	1	-	-	-	-	3100103 LHB,LHD,LHSD,LRSB,LRSD 3220595 LHC,LHSC,LRSC,SHC,SHD,SHSC,SHSD,SRSC,SRSD 2100004 SHD,SHSD,SRSD 3100002 XRSO 3100130 LHB,LHD,LHG,LHSD,LHSG,LRG1,LRSB,LRSD,LRSG 3220782 LHC,LHSC,LRSC 3220830 SHB,SHC,SHD,SHG,SHSC,SHSD,SHSG,SRSB,SRSD,SRSG,XRSC 3100102 LHB,LHD,LHSD,LRSB,LRSD 3220594 LHC,LHSC,LRSC,SHC,SHD,SHSC,SHSD,SRSC,SRSD	
	41160-ZV7-010	1	-	-	-	-	----- LHD,LHSD,LRSD 2100005 SHD,SHSD,SRSD 3100003 XRSO 3100131 LHB,LHD,LHG,LHSD,LHSG,LRG1,LRSB,LRSD,LRSG 3220783 LHC,LHSC,LRSC 3220831 SHB,SHC,SHD,SHG,SHSC,SHSD,SHSG,SRSB,SRSD,SRSG,XRSC	
10	41201-ZV7-000ZA	HOLDER, PROPELLER SHAFT *NH282MU* OYSTER SILVER METALLIC-U	1	-	-	-	-	3100103 LHB,LHD,LHSD,LRSB,LRSD 3220595 LHC,LHSC,LRSC,SHC,SHD,SHSC,SHSD,SRSC,SRSD 2100004 SHD,SHSD,SRSD 3100002 XRSO 3100130 LHB,LHD,LHG,LHSD,LHSG,LRG1,LRSB,LRSD,LRSG 3220782 LHC,LHSC,LRSC 3220830 SHB,SHC,SHD,SHG,SHSC,SHSD,SHSG,SRSB,SRSD,SRSG,XRSC 3100102 LHB,LHD,LHSD,LRSB,LRSD 3220594 LHC,LHSC,LRSC,SHC,SHD,SHSC,SHSD,SRSC,SRSD	
	41201-ZV7-010ZA	*NH282MU* OYSTER SILVER METALLIC-U	1	-	-	-	-	----- LHD,LHSD,LRSD 2100005 SHD,SHSD,SRSD 3100003 XRSO 3100131 LHB,LHD,LHG,LHSD,LHSG,LRG1,LRSB,LRSD,LRSG 3220783 LHC,LHSC,LRSC 3220831 SHB,SHC,SHD,SHG,SHSC,SHSD,SHSG,SRSB,SRSD,SRSG,XRSC	
11	58130-ZV7-000ZA	PROPELLER COMP., THREE BLADES (9-1/4X12) (91X120) *NH283*.....STIN GRAY	1	-	-	1	1	3100103 LHB,LHD,LHSD,LRSB,LRSD 3220595 LHC,LHSC,LRSC,SHC,SHD,SHSC,SHSD,SRSC,SRSD ----- LHB,LHC,LHD,LHG,LHSC,LHSD,LHSG,LRG1,LRSB,LRSC,LRSD,LRSG SHB,SHC,SHD,SHG,SHSC,SHSD,SHSG,SRSB,SRSD,SRSG	



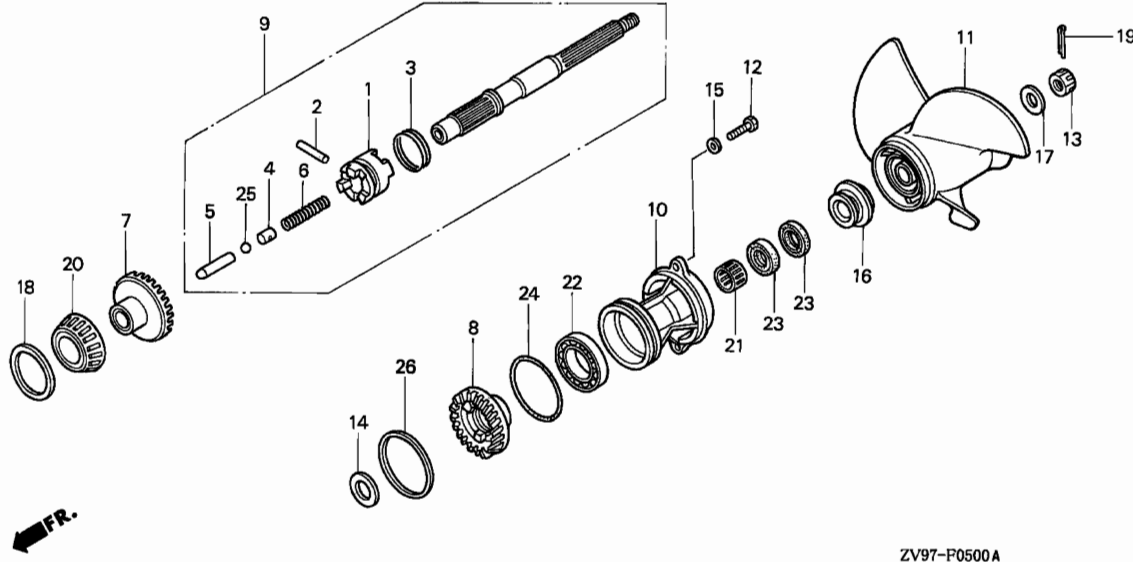

ZV97-P0500A

3

Ref. No.	Part No.	Description	Reqd. QTY					Serial No.	Parts catalogue code
			BF 20 A2	BF 25 A2	BF 25 A3	BF 30 A2	BF 30 A3		
11)	58130-ZV7-850ZA	PROPELLER COMP., THREE BLADES (9-3/4X9-7/8) (98X99) *NH283*.....STIN GRAY	(1)	(1)	(1)	(1)	(1)		
	58130-ZV7-860ZB	PROPELLER COMP., THREE BLADES (10X8-1/4) (100X83) *NH283*.....STIN GRAY	(1)	-	-	(1)	(1)		
			-	1	1	-	-	-----	XRSC,XRSD
			-	(1)	(1)	-	-	-----	LHB,LHC,LHD,LHG,LHSC,LHSD,LHSG,LRG1,LRSB,LRSC,LRSD,LRSG SHB,SHC,SHD,SHG,SHSC,SHSD,SHSG,SRSB,SRSD,SRSG
12	90124-ZV4-000	BOLT, HEX., 6X20	2	2	2	2	2		
13	90301-ZV7-000	NUT, CASTLE	1	1	1	1	1		
14	90503-ZV5-000	WASHER, 22MM	1	1	1	1	1		
15	90506-ZV4-000	WASHER, PLAIN, 6MM	2	2	2	2	2		
16	90506-ZV7-000	WASHER, PROPELLER THRUST	1	1	1	1	1		
17	90508-ZV7-000	WASHER	1	1	1	1	1		
18	90528-ZV5-000	SHIM, FR. BEVEL (A) (51X57X0.10)	1	1	1	1	1		
	90529-ZV5-000	SHIM, FR. BEVEL (B) (51X57X0.15)	1	1	1	1	1		
	90530-ZV5-000	SHIM, FR. BEVEL (C) (51X57X0.30)	1	1	1	1	1		
	90531-ZV5-000	SHIM, FR. BEVEL (D) (51X57X0.50)	1	1	1	1	1		
19	90758-ZV1-000	PIN, SPLIT	1	1	1	1	1		
20	91051-ZV5-003	BEARING, 32X58X17	1	1	1	1	1		
21	91053-ZV5-003	BEARING, NEEDLE, 22X28X20 ...	1	1	1	1	1		

F-5

PROPELLER SHAFT/PROPELLER

H 1

Ref. No.	Part No.	Description	Reqd. QTY					Serial No.	Parts catalogue code
			BF 20	BF 25	BF 25	BF 30	BF 30		
			A2	A2	A3	A2	A3		
22	91062-HA7-672	BEARING, RADIAL BALL, 32X58X13 (KOYO)	1	1	1	1	1		
23	91252-ZV5-003	SEAL, WATER, 22X35X7	2	2	2	2	2		
24	91351-ZV7-003	O-RING, 64X3	1	1	1	1	1		
25	96211-11000	BALL, STEEL, #11 (11/32)	1	1	1	1	1		
26	90528-ZV5-000	SHIM, FR. BEVEL (A) (51X57X0.10)	1	-	-	-	-	2100004 SHD,SHSD,SRSD 3100002 XRSB 3100130 LHB,LHD,LHG,LHSD,LHSG,LRG1,LRSB,LRSD,LRSG 3220782 LHC,LHSC,LRSC 3220830 SHB,SHC,SHD,SHG,SHSC,SHSD,SHSG,SRSB,SRSD,SRSG,XRSC 3100102 LHB,LHD,LHSD,LRSB,LRSD 3220594 LHC,LHSC,LRSC,SHC,SHD,SHSC,SHSD,SRSC,SRSD	
	90529-ZV5-000	SHIM, FR. BEVEL (B) (51X57X0.15)	1	-	-	-	-	2100004 SHD,SHSD,SRSD 3100002 XRSB 3100130 LHB,LHD,LHG,LHSD,LHSG,LRG1,LRSB,LRSD,LRSG 3220782 LHC,LHSC,LRSC 3220830 SHB,SHC,SHD,SHG,SHSC,SHSD,SHSG,SRSB,SRSD,SRSG,XRSC 3100102 LHB,LHD,LHSD,LRSB,LRSD 3220594 LHC,LHSC,LRSC,SHC,SHD,SHSC,SHSD,SRSC,SRSD	
	90530-ZV5-000	SHIM, FR. BEVEL (C) (51X57X0.30)	2	-	-	-	-	2100004 SHD,SHSD,SRSD 3100002 XRSB 3100130 LHB,LHD,LHG,LHSD,LHSG,LRG1,LRSB,LRSD,LRSG 3220782 LHC,LHSC,LRSC 3220830 SHB,SHC,SHD,SHG,SHSC,SHSD,SHSG,SRSB,SRSD,SRSG,XRSC 3100102 LHB,LHD,LHSD,LRSB,LRSD 3220594 LHC,LHSC,LRSC,SHC,SHD,SHSC,SHSD,SRSC,SRSD	
	90531-ZV5-000	SHIM, FR. BEVEL (D) (51X57X0.50)	1	-	-	-	-	2100004 SHD,SHSD,SRSD 3100002 XRSB 3100130 LHB,LHD,LHG,LHSD,LHSG,LRG1,LRSB,LRSD,LRSG 3220782 LHC,LHSC,LRSC 3220830 SHB,SHC,SHD,SHG,SHSC,SHSD,SHSG,SRSB,SRSD,SRSG,XRSC 3100102 LHB,LHD,LHSD,LRSB,LRSD 3220594 LHC,LHSC,LRSC,SHC,SHD,SHSC,SHSD,SRSC,SRSD	

3

F-6

FUEL TANK

H 2

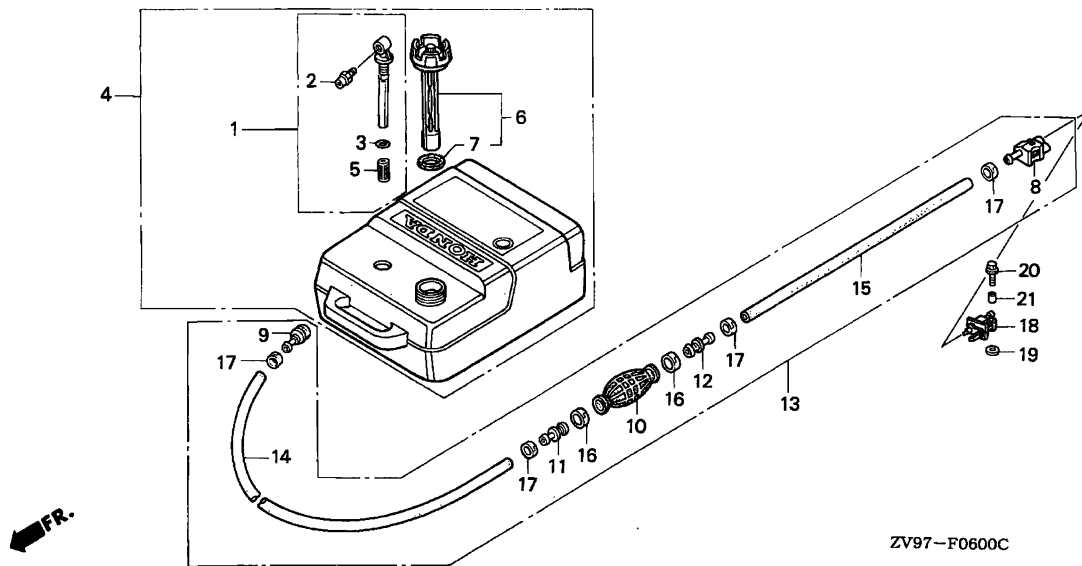

Ref. No.	L.O.N.	(Relative ref. Number) Description	F.R.T.
1	3101L5	JOINT, FUEL	0.1
6	3101M7	CAP, FUEL FILLER	0.1
7	3101L9	PACKING, FUEL CAP	0.1
10	3101A2	BULB, PRIMER	0.1
14	3101E8	TUBE, FUEL LONG	0.1
15	3101E9	TUBE, FUEL SHORT	0.1

3

Ref. No.	Part No.	Description	Reqd. QTY					Serial No.	Parts catalogue code
			BF 20 A2	BF 25 A2	BF 25 A3	BF 30 A2	BF 30 A3		
1	16900-ZV5-901	JOINT ASSY., FUEL	1	-	1	-	1	-----	LHC,LHD,LHSC,LHSD,LRSC,LRSD,SHC,SHD,SHSC,SHSD,SRSC,SRSD XRSC,XRSD
2	16977-ZV5-A00	FITTING, QUICK DISCONNECT ...	1	-	1	-	1	-----	LHC,LHD,LHSC,LHSD,LRSC,LRSD,SHC,SHD,SHSC,SHSD,SRSC,SRSD XRSC,XRSD
3	16979-ZV5-900	O-RING	1	-	1	-	1	-----	LHC,LHD,LHSC,LHSD,LRSC,LRSD,SHC,SHD,SHSC,SHSD,SRSC,SRSD XRSC,XRSD
4	17500-ZV5-901	TANK ASSY., FUEL	1	-	1	-	1	-----	LHC,LHD,LHSC,LHSD,LRSC,LRSD,SHC,SHD,SHSC,SHSD,SRSC,SRSD XRSC,XRSD
5	17583-ZV5-900	FILTER, FUEL	1	-	1	-	1	-----	LHC,LHD,LHSC,LHSD,LRSC,LRSD,SHC,SHD,SHSC,SHSD,SRSC,SRSD XRSC,XRSD
6	17620-ZV5-900	CAP COMP., FUEL FILLER	1	-	1	-	1	-----	LHC,LHD,LHSC,LHSD,LRSC,LRSD,SHC,SHD,SHSC,SHSD,SRSC,SRSD XRSC,XRSD
7	17624-ZV5-900	PACKING, FUEL CAP	1	-	1	-	1	-----	LHC,LHD,LHSC,LHSD,LRSC,LRSD,SHC,SHD,SHSC,SHSD,SRSC,SRSD XRSC,XRSD
8	17650-ZW9-013	CONNECTOR ASSY., FUEL (A) ...	1	1	1	1	1		
9	17660-ZW9-003	CONNECTOR COMP., FUEL	1	1	1	1	1		
10	17661-921-000	BULB, PRIMER	1	1	1	1	1		
11	17665-ZV5-000	VALVE COMP., IN.	1	1	1	1	1		
12	17680-ZV4-000	VALVE COMP., OUTLET	1	1	1	1	1		

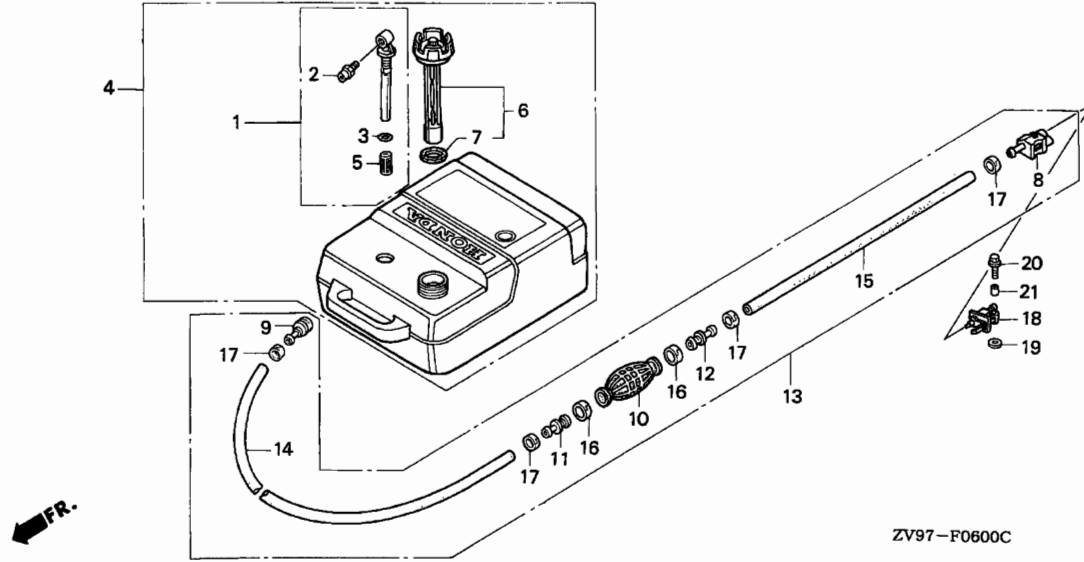

Ref. No.	Part No.	Description	Reqd. QTY					Serial No.	Parts catalogue code
			BF 20 A2	BF 25 A2	BF 25 A3	BF 30 A2	BF 30 A3		
13	17700-ZW9-010	TUBE ASSY., FUEL	-	1	-	1	-	LHC,LHSC,LRSC,SHC,SHSC,SRSC,XRSC	
	17700-ZW9-020	-	-	1	-	1		
		1	-	1	-	1	LHB,LHD,LHG,LHSD,LHSG,LRG1,LRSB,LRSD,LRSG,SHB,SHD,SHG,SHSD	
		-	1	-	1	-	SHSG,SRSB,SRSD,SRSG,XRSD	
14	17701-ZV5-000	TUBE, FUEL LONG (7.5X2000) ..	1	1	1	1	1		
15	17702-ZV4-000	TUBE, FUEL SHORT	1	1	1	1	1		
16	17703-921-000	BAND, TUBE CLIP, 20MM	-	2	-	2	-	LHC,LHSC,LRSC,SHC,SHSC,SRSC,XRSC	
	17703-921-010	2	-	2	-	2		
		-	2	-	2	-	LHB,LHD,LHG,LHSD,LHSG,LRG1,LRSB,LRSD,LRSG,SHB,SHD,SHG,SHSD	
		-	-	-	-	-	SHSG,SRSB,SRSD,SRSG,XRSD	
17	17704-ZV4-000	BAND, TUBE CLIP, 12.5MM	-	4	-	4	-	LHC,LHSC,LRSC,SHC,SHSC,SRSC,XRSC	
	17704-ZV4-010	4	-	4	-	4		
		-	4	-	4	-	LHB,LHD,LHG,LHSD,LHSG,LRG1,LRSB,LRSD,LRSG,SHB,SHD,SHG,SHSD	
		-	-	-	-	-	SHSG,SRSB,SRSD,SRSG,XRSD	
18	17710-ZW9-033	CONNECTOR ASSY., FUEL (B) ...	1	1	1	1	1		
19	17936-921-000	WASHER, PIVOT	1	1	1	1	1		
20	90013-ZV4-010	BOLT, FLANGE, 6X20	1	1	1	1	1		
21	91551-ZV4-000	COLLAR, DISTANCE (6MM)	1	1	1	1	1		

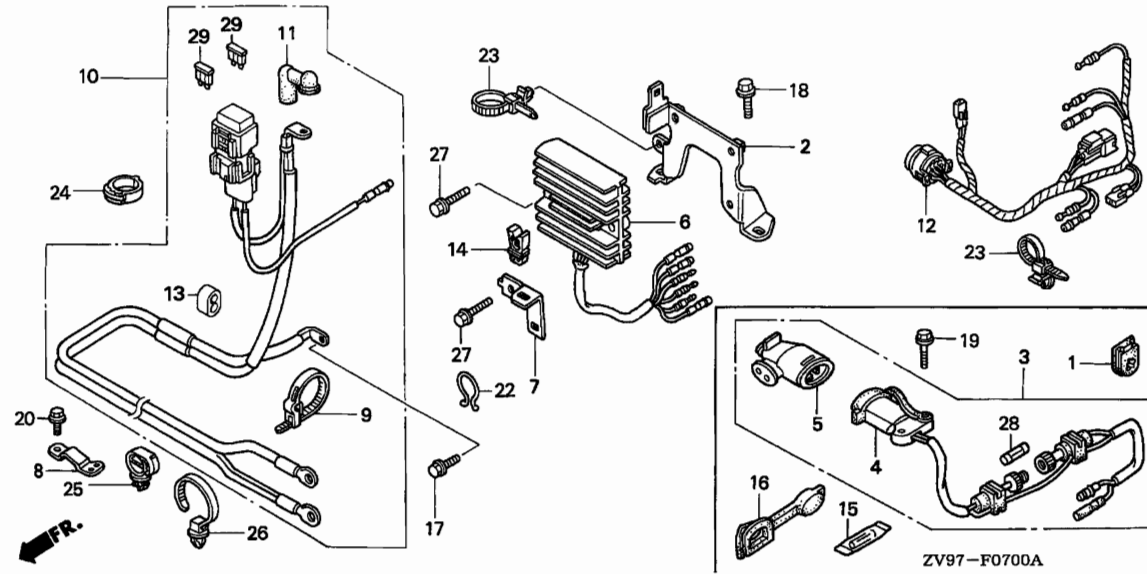

Ref. No.	L.O.N.	(Relative ref. Number) Description	F.R.T.
3	6131B6	RECEPTACLE, CHARGE	0.3
6	6131B7	RECTIFIER, REGULATOR	0.4
10	610115	CABLE, BATTERY STARTER	0.5
12	6111A8	CABLE, REMOTE CONTROL	0.3

3

Ref. No.	Part No.	Description	Reqd. QTY						Serial No.	Parts catalogue code
			BF 20 A2	BF 25 A2	BF 25 A3	BF 30 A2	BF 30 A3			
1	30564-ZA5-000	GROMMET, CORD	-	-	-	1	1	-----	LHB,LHC,LHD,SHC,SHD	
2	31604-ZV7-000	BRACKET, REGULATOR	1	-	-	-	-	-----	LHSD,SHSD	
			-	1	-	1	-	-----	LHSC,SHSC	
			-	-	-	1	-	-----	LHC,SHC	
	31604-ZV7-780	-	1	-	1	-	-----	LRSC,SRSC,XRSC	
	31604-ZV7-010	1	1	-	1	-	-----	LHSD,LHSG,SHSD,SHSG	
			-	-	1	-	1	-----	LHSC,SHSC	
			-	-	-	1	-	-----	LHB,LHD,SHD	
			-	-	-	1	-	-----	LHC,SHC	
	31604-ZV7-781	1	1	-	1	-	-----	LRG1,LRSB,LRSD,LRSG,SRSB,SRSD,SRSG,XRSD	
			-	-	1	-	1	-----	LRSC,SRSC,XRSC	
3	31650-ZV7-003	RECEPTACLE ASSY., CHARGE	-	-	-	1	1	-----	LHB,LHC,LHD,SHC,SHD	
4	31651-ZV7-003	CONSENT	-	-	-	1	1	-----	LHB,LHC,LHD,SHC,SHD	
5	31652-881-014	PLUG, CONSENT	-	-	-	1	1	-----	LHB,LHC,LHD,SHC,SHD	
6	31750-ZV7-003	RECTIFIER ASSY., REGULATOR ..	-	-	-	1	1	-----	LHB,LHC,LHD,SHC,SHD	
	31750-ZV7-751	RECTIFIER ASSY., REGULATOR ..	-	-	-	1	1	-----	LHB,LHC,LHD,SHC,SHD	
		(12V)	1	1	1	1	1	-----	LHSC,LHSD,LHSG,SHSC,SHSD,SHSG	
	31750-ZV7-781	1	1	1	1	1	-----	LRG1,LRSB,LRSC,LRSD,LRSG,SRSB,SRSC,SRSD,SRSG,XRSC,XRSD	
7	32108-ZV7-000	BRACKET, CONNECTOR	-	1	-	1	-	-----	LHSC,LRSC,SHSC,SRSC,XRSC	
	32108-ZV7-010	1	1	-	1	-	-----	LHSD,LHSG,LRG1,LRSB,LRSD,LRSG,SHSD,SHSG,SRSB,SRSD,SRSG,XRSD	
			-	-	1	-	1	-----	LHSC,LRSC,SHSC,SRSC,XRSC	
8	32112-ZV7-750	BRACKET, CABLE CLIP (S)	-	1	-	1	-	-----	LHSC,LRSC,SHSC,SRSC,XRSC	
	32112-ZV7-751	1	1	-	1	-	-----	LHSD,LHSG,LRG1,LRSB,LRSD,LRSG,SHSD,SHSG,SRSB,SRSD,SRSG,XRSD	
			-	-	1	-	1	-----	LHSC,LRSC,SHSC,SRSC,XRSC	

Ref. No.	Part No.	Description	Reqd. QTY					Serial No.	Parts catalogue code
			BF 20 A2	BF 25 A2	BF 25 A3	BF 30 A2	BF 30 A3		
9	32121-HA0-003	BAND, CORD	1	1	1	1	1	-----	LHSC, LHSD, LHSG, LRG1, LRSB, LRSC, LRSD, LRSG, SHSC, SHSD, SHSG SRSB, SRSC, SRSD, SRSG, XRSC, XRSD
10	32410-ZV7-750	CABLE ASSY., STARTER	1	1	1	1	1	-----	LHSC, LHSD, LHSG, LRG1, LRSB, LRSC, LRSD, LRSG, SHSC, SHSD, SHSG SRSB, SRSC, SRSD, SRSG, XRSC, XRSD
11	32411-ZV7-751	COVER, TERMINAL	1	1	1	1	1	-----	LHSC, LHSD, LHSG, LRG1, LRSB, LRSC, LRSD, LRSG, SHSC, SHSD, SHSG SRSB, SRSC, SRSD, SRSG, XRSC, XRSD
12	32520-ZV7-780	CABLE ASSY., REMOTE CONTROL ..	1	1	1	1	1	-----	LRG1, LRSB, LRSC, LRSD, LRSG, SRSB, SRSC, SRSD, SRSG, XRSC, XRSD
13	32903-701-000	CLAMPER, HIGH TENSION CORD ..	1	1	1	1	1	-----	LHSC, LHSD, LHSG, LRG1, LRSB, LRSC, LRSD, LRSG, SHSC, SHSD, SHSG SRSB, SRSC, SRSD, SRSG, XRSC, XRSD
14	37304-PE1-661	CLIP B, AIR TEMPERATURE SWITCH CORD	1	1	1	1	1	-----	LHSC, LHSD, LHSG, LRG1, LRSB, LRSC, LRSD, LRSG, SHSC, SHSD, SHSG SRSB, SRSC, SRSD, SRSG, XRSC, XRSD
15	38207-ZV4-000	FUSE, SPARE (15A)	-	-	-	1	1	-----	LHB, LHC, LHD, SHC, SHD
16	40107-ZV7-000	GROMMET, UNDER CASE (C)	-	-	-	1	1	-----	LHB, LHC, LHD, SHC, SHD
17	90013-ZW4-000	BOLT, FLANGE, 6X12(CT200) ...	1	1	1	1	1	-----	LHSC, LHSD, LHSG, LRG1, LRSB, LRSC, LRSD, LRSG, SHSC, SHSD, SHSG SRSB, SRSC, SRSD, SRSG, XRSC, XRSD
18	90013-ZV0-010	BOLT, FLANGE, 6X12	2	2	2	-	-	-----	LHSC, LHSD, LHSG, LRG1, LRSB, LRSC, LRSD, LRSG, SHSC, SHSD, SHSG SRSB, SRSD, SRSG, XRSC, XRSD
19	90014-ZV1-000	BOLT, FLANGE, 5X22	-	-	-	2	2	-----	LHB, LHC, LHD, SHC, SHD
20	90019-ZV1-010	BOLT, FLANGE, 5X10	1	1	1	1	1	-----	LHSC, LHSD, LHSG, LRG1, LRSB, LRSC, LRSD, LRSG, SHSC, SHSD, SHSG SRSB, SRSC, SRSD, SRSG, XRSC, XRSD
22	90630-751-000	CLIP, PURSE LOCK	1	1	1	1	1	-----	LHSC, LHSD, LHSG, SHSC, SHSD, SHSG
23	90672-SA0-003	STRAP, CABLE, 118MM(BLACK) ..	1	1	1	1	1	-----	LHSC, LHSD, LHSG, SHSC, SHSD, SHSG
			2	2	2	2	2	-----	LRG1, LRSB, LRSC, LRSD, LRSG, SRSB, SRSC, SRSD, SRSG, XRSC, XRSD
			-	-	-	1	1	-----	LHB, LHC, LHD, SHC, SHD
24	90683-KJ2-003	CLIP, WIRE HARNESS	1	1	1	1	1	-----	LHSC, LHSD, LHSG, LRG1, LRSB, LRSC, LRSD, LRSG, SHSC, SHSD, SHSG SRSB, SRSC, SRSD, SRSG, XRSC, XRSD
25	90683-SA0-003	CLIP, WIRE HARNESS, 25MM	1	1	1	1	1	-----	LHSC, LHSD, LHSG, SHSC, SHSD, SHSG
26	91547-SF4-003	BAND, WIRE HARNESS (BLUE) (123.5MM)	1	1	1	1	1	-----	LRG1, LRSB, LRSC, LRSD, LRSG, SRSB, SRSC, SRSD, SRSG, XRSC, XRSD
27	90018-ZW5-000	BOLT, FLANGE, 6X20	2	2	-	-	-	-----	LHSC, LHSD, LHSG, LRG1, LRSB, LRSC, LRSD, LRSG, SHSC, SHSD, SHSG SRSB, SRSD, SRSG, XRSC, XRSD
28	98200-11500	FUSE (15A)	-	-	2	2	2	-----	LHB, LHC, LHD, SHC, SHD
29	98200-31500	FUSE, BLADE (15A)	2	2	2	2	2	-----	LHSC, LHSD, LHSG, LRG1, LRSB, LRSC, LRSD, LRSG, SHSC, SHSD, SHSG SRSB, SRSC, SRSD, SRSG, XRSC, XRSD



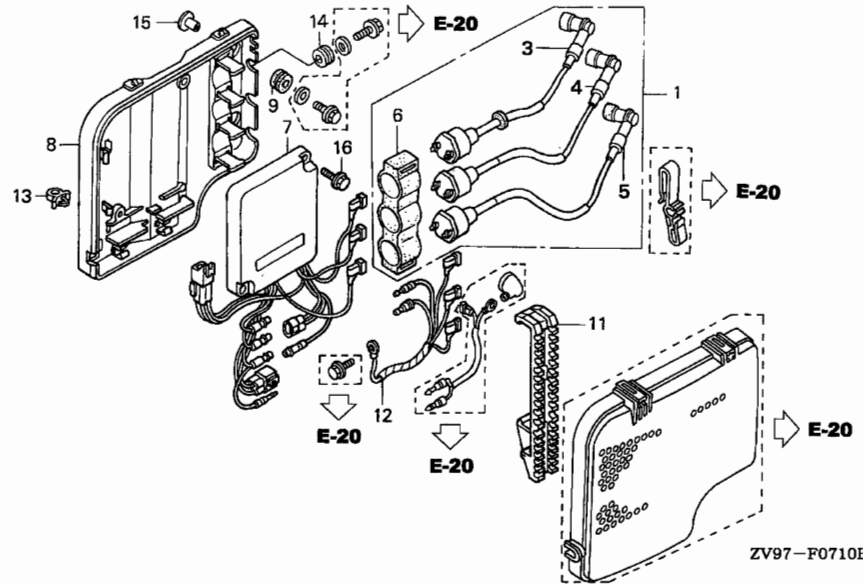

Ref. No.	L.O.N.	(Relative ref. Number) Description	F.R.T.
1	6141D6	COIL ASSEMBLY, IGNITION (4,5)	0.4
3	6141A5	COIL, IGNITION	0.2
	6141A5A	.For one add	0.1
	6141A5B	.For two add	0.2
7	6141B9	IGNITION UNIT, CAPACITIVE DISCHARGE	0.4
8	6141D5	CASE, CAPACITIVE DISCHARGE IGNITION UNIT	0.6
12	6141D4	CORD, IGNITION COIL EARTH	0.2

3

Ref. No.	Part No.	Description	Reqd. QTY					Serial No.	Parts catalogue code
			BF 20 A2	BF 25 A2	BF 25 A3	BF 30 A2	BF 30 A3		
1	30500-ZV7-003	COIL ASSY., IGNITION	1	1	1	1	1		
3	30511-ZV7-003	COIL COMP., IGNITION (1)	1	1	1	1	1		
4	30512-ZV7-003	COIL COMP., IGNITION (2)	1	1	1	1	1		
5	30513-ZV7-003	COIL COMP., IGNITION (3)	1	1	1	1	1		
6	30516-ZV5-003	SUSPENSION, IGNITION COIL ...	1	1	1	1	1		
7	30580-ZV7-003	C.D.I. UNIT	1	1	1	-	-	-----	LHB,LHC,LHD,LHG,LHSC,LHSD,LHSG,SHB,SHC,SHD,SHG,SHSC,SHSD,SHSG
	30580-ZV7-781	1	1	1	-	-	-----	LRG1,LRSB,LRSC,LRSD,LRSG,SRSB,SRSD,SRSG,XRSC,XRSD
	30400-ZW2-003	-	-	-	1	1	-----	LHB,LHC,LHD,LHSC,LHSD,SHC,SHD,SHSC,SHSD
	30400-ZW2-781	-	-	-	1	1	-----	LRSB,LRSC,LRSD,SRSC,SRSD
8	30587-ZV5-003	CASE, C.D.I. UNIT	1	1	1	1	1		
9	30598-ZV5-000	GROMMET, C.D.I. UNIT CASE (B)	2	2	2	2	2		
11	32106-ZV5-000	BRACKET, CONNECTOR (A)	1	1	1	1	1		
12	32610-ZV5-000	CORD ASSY., EARTH	1	1	1	1	1	-----	LHB,LHC,LHD,LHG,SHB,SHC,SHD,SHG
	32610-ZV7-750	1	1	1	1	1	-----	LHSC,LHSD,LHSG,LRG1,LRSB,LRSC,LRSD,LRSG,SHSC,SHSD,SHSG
									SRSB,SRSC,SRSD,SRSG,XRSC,XRSD
13	32805-413-000	CLIP, WINKER CORD	1	1	1	1	1		
14	40102-ZV5-000	GROMMET, UNDER CASE	2	2	2	2	2		
15	91553-ZV5-000	COLLAR, C.D.I. UNIT CASE	-	4	-	4	-	-----	LHC,LHSC,LRSC,SHC,SHSC,SRSC,XRSC
	91553-ZV5-010	4	-	4	-	4	-----	LHB,LHD,LHG,LHSD,LHSG,LRG1,LRSB,LRSD,LRSG,SHB,SHD,SHG,SHSD
									SHSG,SRSB,SRSD,SRSG,XRSD
16	90018-ZW5-000	BOLT, FLANGE, 6X20	2	2	-	2	-		

F-8

ENGINE COVER

H 7

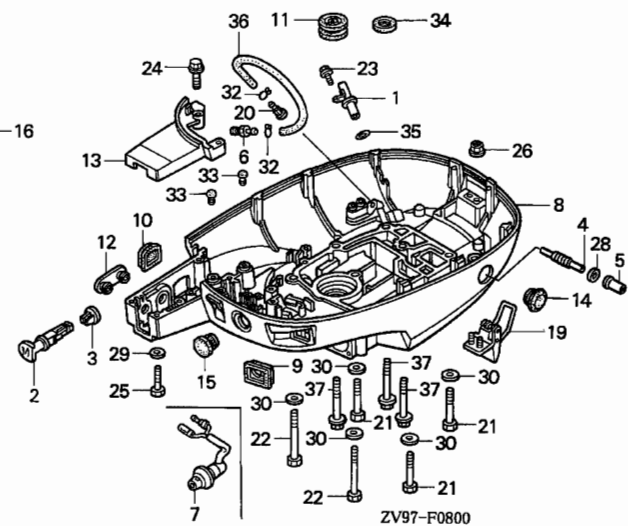
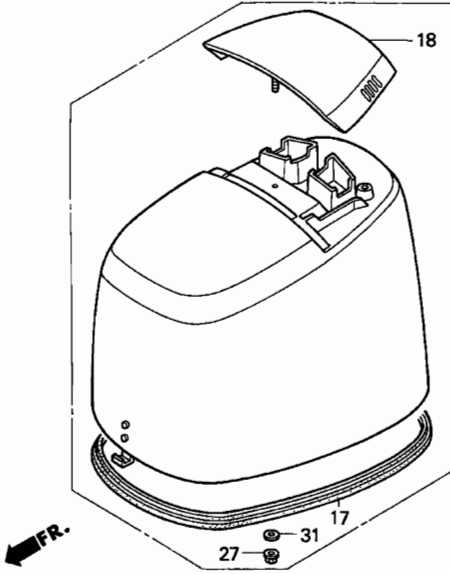

Ref. No.	L.O.N.	(Relative ref. Number) Description	F.R.T.
2	8101Q0	KNOB, CHOKE	0.2
6	1141H3	JOINT, WATER HOSE	0.2
7	616143	LAMP, INDICATION	0.2
8	4141L2	CASE, ENGINE UNDER	3.6
.INCLUDES: Engine removal and installation (10,12)			
9	8101E0	GROMMET, UNDER CASE	0.2
13	4131P0	CASE, SEPARATE	0.2
16	4141B4	COVER, ENGINE	0.1
17	4131H7	SEAL, ENGINE COVER	0.2
19	4141C8	LEVER, FASTENER	0.1
36	1141H5	TUBE, WATER CHECK	0.2

Ref. No.	Part No.	Description	Reqd. QTY					Serial No.	Parts catalogue code
			BF 20 A2	BF 25 A2	BF 25 A3	BF 30 A2	BF 30 A3		
1	15665-ZV7-010	PIPE COMP., OIL LEVEL	1	1	1	1	1		
2	17951-ZV5-000	KNOB, CHOKE	1	1	1	1	1		
3	17953-ZV5-000	GUIDE, CHOKE KNOB	1	1	1	1	1		
4	18455-ZV5-680	PIPE, SAMPLING PROBE	-	1	-	-	-	LHG,LHSG,LRG1,LRSG,SHG,SHSG,SRSG	
5	18458-881-C40	CAP, SAMPLING PROBE	-	1	-	-	-	LHG,LHSG,LRG1,LRSG,SHG,SHSG,SRSG	
6	19271-ZV5-000	JOINT, WATER HOSE	1	1	1	1	1		
7	37210-ZV4-003	LAMP ASSY., INDICATOR	1	1	1	1	1	LHB,LHC,LHD,LHG,LHSC,LHSD,LHSG,SHB,SHC,SHD,SHG,SHSC,SHSD,SHSG	
8	40101-ZV7-010ZA	CASE, ENGINE UNDER *NH282MU* OYSTER SILVER METALLIC-U	1	-	1	1	1		
			-	1	-	-	-	LHB,LHC,LHD,LHSC,LHSD,LRSD,LRSC,LRSD,SHB,SHC,SHD,SHSC,SHSD,SRSD,SRSD,XRSD,XRSD	
	40101-ZV7-791ZA	*NH282MU* OYSTER SILVER METALLIC-U	-	1	-	-	-	LHG,LHSG,LRG1,LRSG,SHG,SHSG,SRSG	
9	40106-ZV5-000	GROMMET, UNDER CASE (B)	1	1	1	1	1		
10	40107-ZV7-750	GROMMET, UNDER CASE (C)	1	1	1	-	-	LHSC,LHSD,LRSD,LRSC,LRSD,SHSC,SHSD,SRSD,SRSD	
			-	-	-	1	1		
11	40109-ZV4-010	GROMMET, OIL CASE (E)	1	1	1	1	1		
12	40113-ZV5-000	GROMMET, UNDER CASE (F)	1	1	1	1	1	LRG1,LRSD,LRSC,LRSD,LRSG,SRSD,SRSD,SRSG,XRSD,XRSD	
13	40151-ZV7-000ZA	CASE, SEPARATE *NH282MU* OYSTER SILVER METALLIC-U	1	1	1	1	1		
14	40202-ZV1-000	GROMMET, EXTENSION	-	1	-	-	-	LHG,LHSG,LRG1,LRSG,SHG,SHSG,SRSG	
15	53115-732-000	CAP, LOWER HANDLE	1	1	1	1	1	LRG1,LRSD,LRSC,LRSD,LRSG,SRSD,SRSD,SRSG,XRSD,XRSD	

3

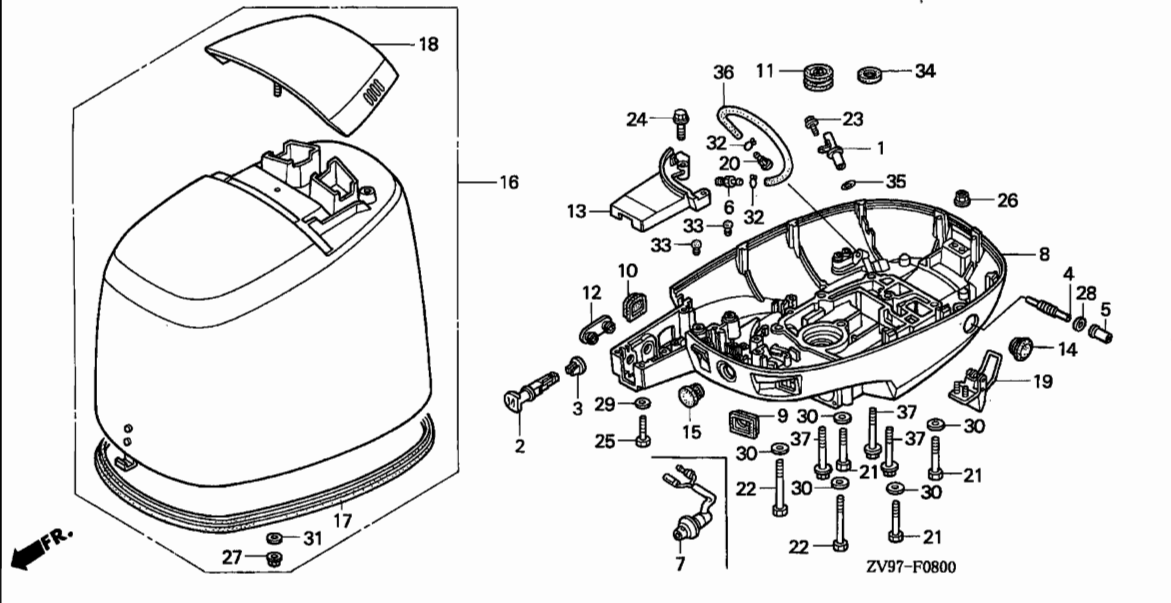

3

Ref. No.	Part No.	Description	Reqd. QTY					Serial No.	Parts catalogue code
			BF 20 A2	BF 25 A2	BF 25 A3	BF 30 A2	BF 30 A3		
16	63100-ZV7-010ZA	COVER COMP., ENGINE *NH282MU*							
		OYSTER SILVER METALLIC-U	-	1	-	1	-	-----	LHC,SHC
	63100-ZV7-751ZA	*NH282MU*							
		OYSTER SILVER METALLIC-U	-	1	-	1	-	-----	LHSC,LRSC,SHSC,SRSC,XRSC
	63100-ZV7-020ZA	*NH282MU*							
		OYSTER SILVER METALLIC-U	1	1	-	1	-	-----	LHB,LHD,SHB,SHD
			-	-	1	-	1	-----	LHC,SHC
	63100-ZV7-752ZA	*NH282MU*							
		OYSTER SILVER METALLIC-U	1	1	-	-	-	-----	LRSD,SRSD
			1	-	1	-	1	-----	LHSC,LHSD,LRSC,SHSC,SHSD,SRSC,XRSC
			-	1	-	1	-	-----	LRSD,SRSD
			-	1	-	1	-	-----	LRSD,SRSD
17	63102-ZV7-300	SEAL, ENGINE COVER	1	1	1	1	1		
18	63105-ZV5-000ZA	HANDLE, TILT *NH282MU*							
		OYSTER SILVER METALLIC-U	1	1	1	1	1		
19	63240-ZV5-000	LEVER COMP., FASTNER	1	1	1	1	1		
20	82873-ZV5-000	GROMMET, WATER CHECK	1	1	1	1	1		
21	90010-ZV5-000	BOLT, HEX., 8X55	3	3	3	3	3		
22	90010-ZV7-000	BOLT, HEX., 8X80	2	2	2	2	2		
23	90013-ZV0-010	BOLT, FLANGE, 6X12	1	1	1	1	1		
24	90015-ZV0-C10	BOLT, FLANGE, 6X28(CT200)	2	2	2	2	2		
25	90121-ZV4-000	BOLT, HEX., 6X45	2	2	2	2	2		
26	90205-PP9-020	NUT, SELF-LOCK, 6MM	2	2	2	2	2		
27	90301-473-003	NUT, U, 6MM	3	3	3	3	3		
28	90441-035-000	WASHER, SEALING, 14MM	-	1	-	-	-	-----	LHG,LHSG,LRG1,LRSG,SHG,SHSG,SRSG

F-8

ENGINE COVER

H 9

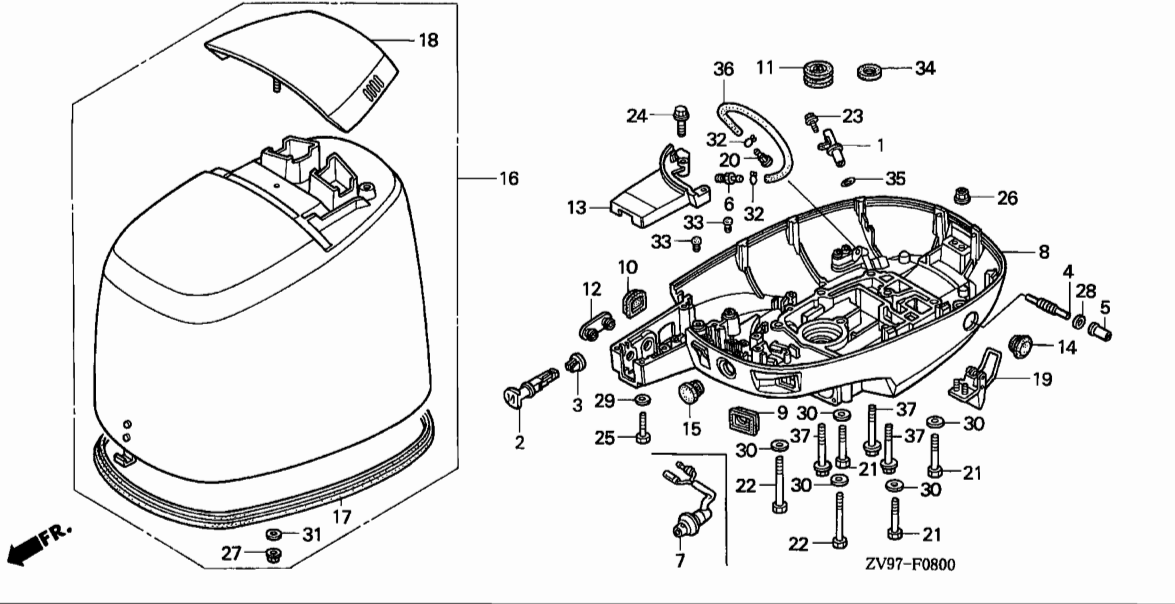

Ref. No.	Part No.	Description	Reqd. QTY					Serial No.	Parts catalogue code
			BF 20 A2	BF 25 A2	BF 25 A3	BF 30 A2	BF 30 A3		
29	90506-ZV4-000	WASHER, PLAIN, 6MM	2	2	2	2	2		
30	90507-ZV4-000	WASHER, PLAIN, 8MM	5	5	5	5	5		
31	90512-921-010	WASHER, 6MM	3	3	3	3	3		
32	90602-921-000	CLIP, TUBE (B8)	2	2	2	2	2		
33	90801-SB0-000	PLUG, CHANGE REINFORCEMENT ..	2	2	2	2	2	-----	----- LRG1,LRSB,LRSC,LRSD,LRSG,SRSB,SRSC,SRSD,SRSG,XRSC,XRSD
34	91221-ZV5-005	SEAL, WATER, 17X26X7	1	1	1	1	1		
35	91309-PJ7-010	O-RING, 11.5X3.5	1	1	1	1	1		
36	95005-45330-30	TUBE, 4.5X330(95005-45001-30M)	1	1	1	1	1		
37	95701-08070-00	BOLT, FLANGE, 8X70	3	3	3	3	3		

3

F-10

STERN BRACKET

H10

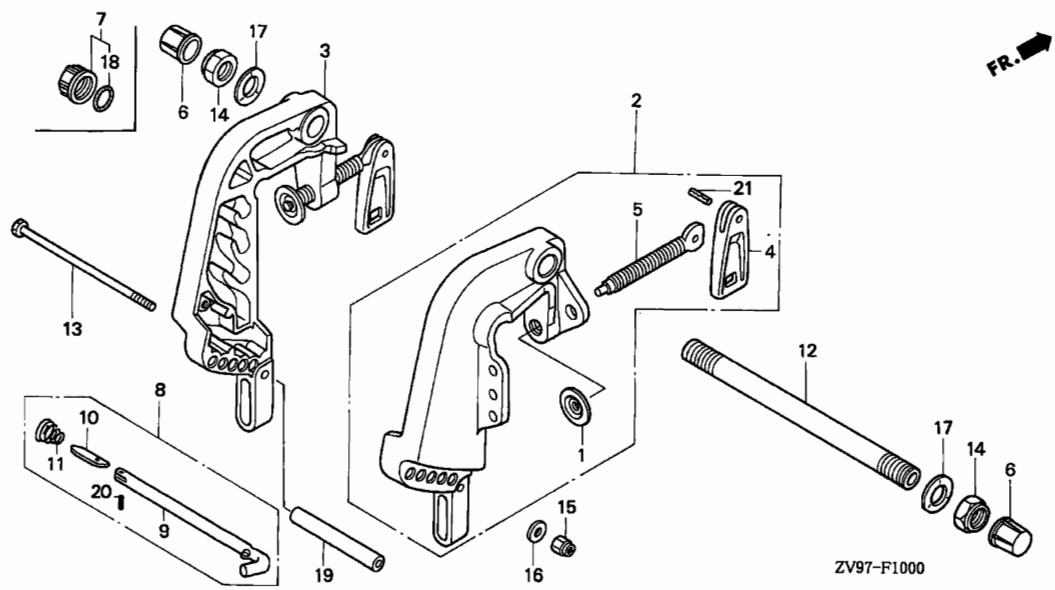

Ref. No.	L.O.N.	(Relative ref. Number) Description	F.R.T.
2	413129	BRACKET, STERN :RIGHT	0.5
3	413128	BRACKET, STERN :LEFT	0.5
8	4131G9	ROD, ADJUSTING	0.1
12	8171E9	SHAFT, TILTING	0.4

3

Ref. No.	Part No.	Description	Reqd. QTY					Serial No.	Parts catalogue code
			BF 20 A2	BF 25 A2	BF 25 A3	BF 30 A2	BF 30 A3		
1	50122-935-010	PLATE, PUSH	2	2	2	2	2		
2	50300-ZV7-010ZA	BRACKET COMP., R. STERN *NH282MU*							
		OYSTER SILVER METALLIC-U	1	1	1	1	1		
3	50310-ZV7-000ZA	BRACKET COMP., L. STERN *NH282MU*							
		OYSTER SILVER METALLIC-U	1	1	1	1	1		
4	50323-ZV4-310ZB	GRIP, CLAMP *NH282MU*							
		OYSTER SILVER METALLIC-U	2	2	2	2	2		
5	50325-881-310	SCREW, CLAMP	2	2	2	2	2		
6	50331-ZV5-000	CAP, TILTING BOLT	2	2	2	2	2		
7	50335-ZV5-000	CAP ASSY.	1	1	1	1	1	----- LRG1, LRSB, LRSC, LRSD, LRSG, SRSB, SRSC, SRSD, SRSG, XRSC, XRSD	
8	50340-ZV7-000	ROD COMP., ADJUSTING	-	1	-	1	-	----- LHC, LHSC, LRSC, SHC, SHSC, SRSC, XRSC	
	50340-ZV7-010		1	-	1	-	1	----- LHB, LHD, LHG, LHSD, LHSG, LRG1, LRSB, LRSD, LRSG, SHB, SHD, SHG, SHSD, SHSG, SRSB, SRSD, SRSG, XRSD	
			-	1	-	1	-	----- LHC, LHSC, LRSC, SHC, SHSC, SRSC, XRSC	
9	50341-ZV7-300	ROD, ADJUSTING	-	1	-	1	-	----- LHB, LHD, LHG, LHSD, LHSG, LRG1, LRSB, LRSD, LRSG, SHB, SHD, SHG, SHSD, SHSG, SRSB, SRSD, SRSG, XRSD	
	50341-ZV7-310		1	-	1	-	1	----- LHC, LHSC, LRSC, SHC, SHSC, SRSC, XRSC	
			-	1	-	1	-	----- LHB, LHD, LHG, LHSD, LHSG, LRG1, LRSB, LRSD, LRSG, SHB, SHD, SHG, SHSD, SHSG, SRSB, SRSD, SRSG, XRSD	
10	50342-ZV5-300	STOPPER, ROD	1	1	1	1	1		
11	50343-ZV7-300	SPRING, ADJUSTING ROD	1	1	1	1	1		
12	50381-ZV5-000	SHAFT, TILTING	-	1	-	1	-	----- LHC, LHSC, LRSC, SHC, SHSC, SRSC, XRSC	

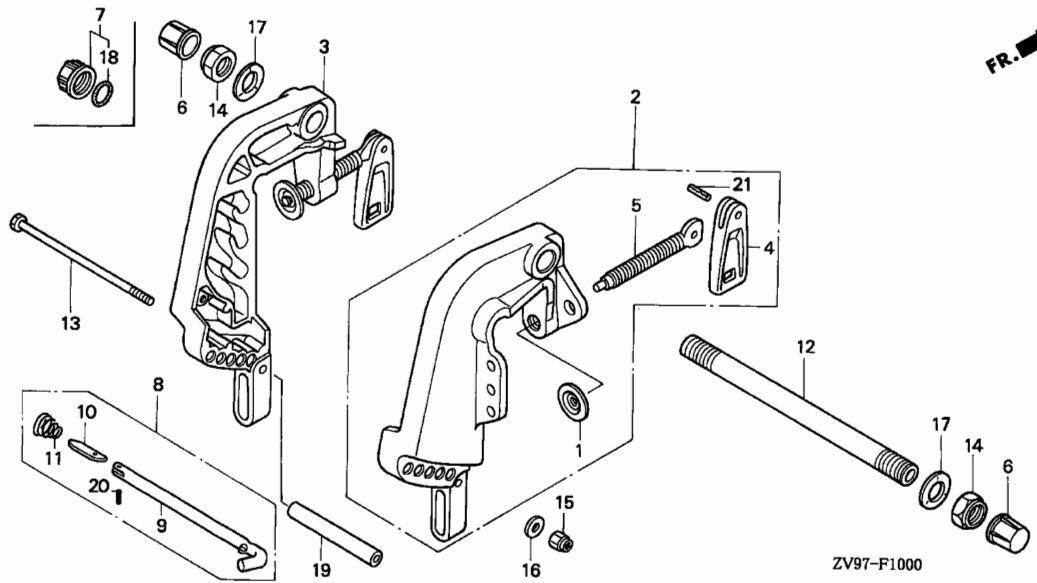

Ref. No.	Part No.	Description	Reqd. QTY					Serial No.	Parts catalogue code
			BF 20 A2	BF 25 A2	BF 25 A3	BF 30 A2	BF 30 A3		
12)	50381-ZV5-010	SHAFT, TILTING	1	-	1	-	1	-----	LHB,LHD,LHG,LHSD,LHSG,LRG1,LRSB,LRSD,LRSG,SHB,SHD,SHG,SHSD,SHSG,SRSB,SRSD,SRSG,XRSD
13	90108-ZV7-000	BOLT, HEX., 8X163	1	1	1	1	1	-----	LHC,LHSC,LRSC,SHC,SHSC,SRSC,XRSC
14	90304-ZV5-003	NUT, SELF-LOCK (7/8-14UNF) ..	2	-	2	-	2	-----	LHB,LHD,LHG,LHSD,LHSG,LRG1,LRSB,LRSD,LRSG,SHB,SHD,SHG,SHSD,SHSG,SRSB,SRSD,SRSG,XRSD
	90304-ZV5-013	-	2	-	2	-	-----	LHB,LHD,LHG,LHSD,LHSG,LRG1,LRSB,LRSD,LRSG,SHB,SHD,SHG,SHSD,SHSG,SRSB,SRSD,SRSG,XRSD
15	90305-ZV4-000	NUT, SELF-LOCK, 8MM	1	1	1	1	1	-----	
16	90507-ZV4-000	WASHER, PLAIN, 8MM	1	1	1	1	1	-----	
17	90517-ZV5-000	WASHER, WAVE, 22MM	2	2	2	2	2	-----	LRG1,LRSB,LRSC,LRSD,LRSG,SRSB,SRSC,SRSD,SRSG,XRSC,XRSD
18	91352-ZV5-000	O-RING, 15.54X2.26	1	1	1	1	1	-----	
19	91501-ZV7-000	COLLAR, DISTANCE (8MM)	1	1	1	1	1	-----	
20	94305-25083	PIN, SPRING, 2.5X8	1	1	1	1	1	-----	
21	94305-40143	PIN, SPRING, 4X14	2	2	2	2	2	-----	

3

F-11

SWIVEL CASE

H12

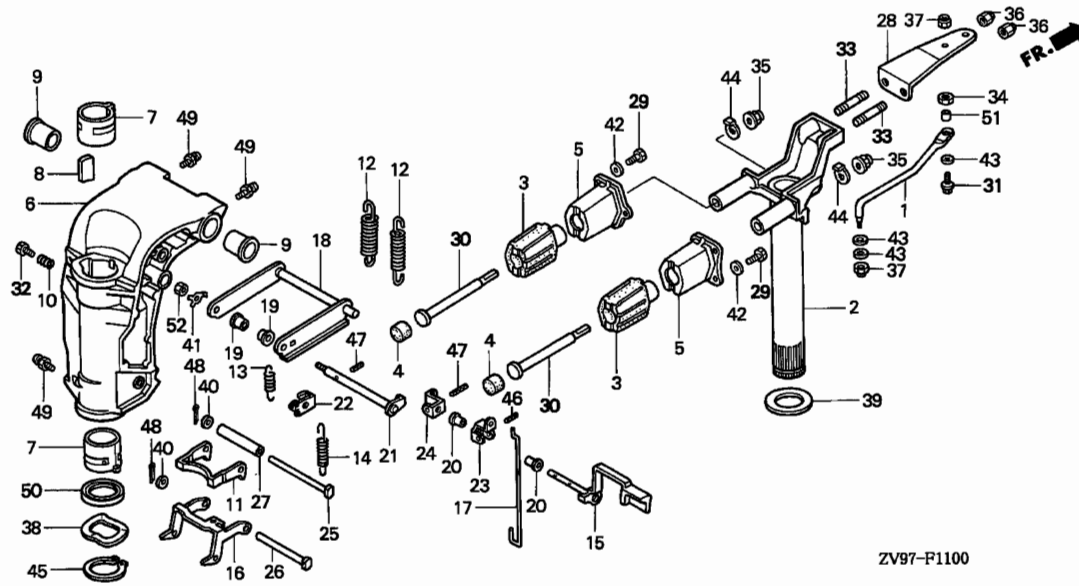

ZV97-P1100

Ref. No.	L.O.N.	(Relative ref. Number) Description	F.R.T.
2	4101H7	FRAME, MOUNTING	2.8
3	4101R3	RUBBER, UPPER MOUNTING	0.2
	4101T2	RUBBER, UPPER MOUNTING :ALL ..	0.3
6	4131B1	CASE, SWIVEL	3.0
15	4131F0	LEVER, TILT	0.3
17	4131H0	ROD, RELEASE SWIVEL CASE	0.2
18	4131A4	ARM, TILT	0.5

3

Ref. No.	Part No.	Description	Reqd. QTY					Serial No.	Parts catalogue code
			BF 20 A2	BF 25 A2	BF 25 A3	BF 30 A2	BF 30 A3		
1	17853-ZV5-000	ROD, STEERING	1	1	1	1	1	-----	LRG1,LRSB,LRSC,LRSD,LRSG,SRSB,SRSC,SRSD,SRSG,XRSC,XRSD
2	50100-ZV7-000ZA	FRAME COMP., MOUNTING *NH282MU*							
		OYSTER SILVER METALLIC-U	1	-	-	-	-	-----	2100004 LHD,LHSD,LRSD
			1	-	-	-	-	-----	2100008 SHD,SHSD,SRSD
			-	1	-	-	-	-----	3100002 XRSD
			-	1	-	-	-	-----	3100100 LHB,LHD,LHG,LHSD,LHSG,LRG1,LRSB,LRSD,LRSG
			-	1	-	-	-	-----	3220794 LHSC,LRSC,SHD,SHG,SHSC,SHSD,SHSG,SRSD,SRSG,XRSC
			-	1	-	-	-	-----	3220875 LHC,SHB,SHC,SRSB
			-	-	-	1	-	-----	3100103 LHB,LHD,LHSD,LRSB,LRSD
			-	-	-	1	-	-----	3220599 LRSC,SHD,SHSD,SRSC,SRSD
			-	-	-	1	-	-----	3220778 LHC,LHSC,SHC,SHSC
	50100-ZV7-010ZA	*NH282MU*							
		OYSTER SILVER METALLIC-U	1	-	-	-	-	-----	2100005 ----- LHD,LHSD,LRSD
			1	-	-	-	-	-----	2100009 ----- SHD,SHSD,SRSD
			-	1	-	-	-	-----	3100003 ----- XRSD
			-	1	-	-	-	-----	3100101 ----- LHB,LHD,LHG,LHSD,LHSG,LRG1,LRSB,LRSD,LRSG
			-	1	-	-	-	-----	3220795 ----- LHSC,LRSC,SHD,SHG,SHSC,SHSD,SHSG,SRSD,SRSG,XRSC
			-	1	-	-	-	-----	3220876 ----- LHC,SHB,SHC,SRSB
			-	-	1	-	1	-----	
			-	-	-	1	-	-----	3100104 ----- LHB,LHD,LHSD,LRSB,LRSD
			-	-	-	1	-	-----	3220600 ----- LRSC,SHD,SHSD,SRSC,SRSD
			-	-	-	1	-	-----	3220779 ----- LHC,LHSC,SHC,SHSC
3	50151-ZV5-000	RUBBER COMP., UPPER MOUNTING	2	2	2	2	2		
4	50153-ZV5-000	RUBBER, UPPER MOUNTING (B) ..	2	2	2	2	2		
5	50167-ZV7-000ZA	HOLDER, UPPER MOUNTING *NH282MU*							
		OYSTER SILVER METALLIC-U	2	2	2	2	2		

Ref. No.	Part No.	Description	Reqd. QTY					Serial No.	Parts catalogue code
			BF 20	BF 25	BF 25	BF 30	BF 30		
			A2	A2	A3	A2	A3		
6	50201-ZV7-010ZA	CASE, SWIVEL *NH282MU*							
		OYSTER SILVER METALLIC-U	1	1	1	1	1		
7	50211-ZV5-003	LINER, SWIVEL CASE	2	2	2	2	2		
8	50212-ZV5-000	BLOCK, FRICTION	1	1	1	1	1		
9	50214-ZV5-003	BUSH, SWIVEL CASE	2	2	2	2	2		
10	50233-881-000	SPRING, FRICTION ADJUSTING ..	1	1	1	1	1		
11	50512-ZV7-000	HOOK, REVERSE LOCK	1	1	1	1	1		
12	50514-ZV7-000	SPRING, REVERSE LOCK	2	2	2	2	2		
13	50515-ZV4-300	SPRING, TILT LEVER	1	1	1	1	1		
14	50516-ZV4-300	SPRING, TILT LINK	1	1	1	1	1		
15	50517-ZV7-010	LEVER, TILT	1	1	-	1	-		
	50517-ZV7-020	-	-	1	-	1		
16	50518-ZV7-000	ARM, REVERSE LOCK	1	1	1	1	1		
17	50519-ZV7-000	ROD, RELEASE SWIVEL CASE	1	1	1	1	1		
18	50520-ZV7-000	ARM COMP., TILT	-	1	-	1	-	----- LHC,LHSC,LRSC,SHC,SHSC,SRSC,XRSC	
	50520-ZV7-010	1	-	1	-	1		
		-	1	-	1	-	----- LHB,LHD,LHG,LHSD,LHSG,LRG1,LRSB,LRSD,LRSG,SHB,SHD,SHG,SHSD SHSG,SRSB,SRSD,SRSG,XRSD	
19	50521-ZV1-000	BUSH, TILT LEVER	2	2	2	2	2		
20	50522-ZV4-000	BUSH, TILT LEVER	2	2	2	2	2		
21	50525-ZV7-010	SHAFT COMP., TILT	-	1	-	1	-	----- LHC,LHSC,LRSC,SHC,SHSC,SRSC,XRSC	
	50525-ZV7-020	1	-	1	-	1		
		-	1	-	1	-	----- LHB,LHD,LHG,LHSD,LHSG,LRG1,LRSB,LRSD,LRSG,SHB,SHD,SHG,SHSD SHSG,SRSB,SRSD,SRSG,XRSD	
22	50526-ZV4-000	BRACKET, TILT SHAFT	1	1	1	1	1		
23	50527-ZV4-010	BRACKET, RELEASE ROD	1	1	1	1	1		
24	50528-ZV4-010	BRACKET, TILT LEVER	1	1	1	1	1		
25	50531-ZV7-000	SHAFT, REVERSE LOCK (A)	1	1	1	1	1		
26	50532-ZV4-000	SHAFT, REVERSE LOCK (B)	1	1	1	1	1		
27	50533-ZV4-000	COLLAR, REVERSE LOCK	1	1	1	1	1		
28	53234-ZV7-780	PLATE, STEERING	-	1	-	1	-	----- LRSC,SRSC,XRSC	
	53234-ZV7-781	1	1	-	1	-	----- LRG1,LRSB,LRSD,LRSG,SRSB,SRSD,SRSG,XRSD	
		-	-	1	-	1	----- LRSC,SRSC,XRSC	
29	90101-ZV1-000	BOLT, HEX., 6X18	6	6	6	6	6		
30	90101-ZV5-003	BOLT, SPECIAL, 10X130	2	2	2	2	2		
31	90105-ZV5-000	BOLT (3/8-24 UNF)	1	1	1	1	1	----- LRG1,LRSB,LRSC,LRSD,LRSG,SRSB,SRSC,SRSD,SRSG,XRSC,XRSD	
32	90109-ZV4-000	BOLT, SPECIAL, 8X20	1	1	1	1	1		
33	90109-ZV5-000	BOLT, STUD, 10X28	2	2	2	2	2		
34	90302-ZV5-000	NUT, (3/8-24 UNF)	1	1	1	1	1	----- LRG1,LRSB,LRSC,LRSD,LRSG,SRSB,SRSC,SRSD,SRSG,XRSC,XRSD	
35	90305-ZV5-003	NUT, FLANGE, 10MM	2	2	2	2	2		
36	90306-ZV5-003	NUT, SELF-LOCK, 10MM	2	2	2	2	2	----- LRG1,LRSB,LRSC,LRSD,LRSG,SRSB,SRSC,SRSD,SRSG,XRSC,XRSD	
37	90307-ZV5-003	NUT, SELF-LOCK (3/8-24UNF) ..	2	2	2	2	2	----- LRG1,LRSB,LRSC,LRSD,LRSG,SRSB,SRSC,SRSD,SRSG,XRSC,XRSD	
38	90501-ZV5-000	WASHER, WAVE, 40MM	1	1	1	1	1		
39	90504-ZV5-000	WASHER, THRUST, 34MM	1	1	1	1	1		
40	90504-921-010	WASHER, PLAIN, 6MM	2	2	2	2	2		
41	90505-ZV4-000	WASHER, LOCK	1	1	1	1	1		
42	90506-ZV4-000	WASHER, PLAIN, 6MM	6	6	6	6	6		
43	90514-ZV4-000	WASHER, 10MM	3	3	3	3	3	----- LRG1,LRSB,LRSC,LRSD,LRSG,SRSB,SRSC,SRSD,SRSG,XRSC,XRSD	
44	90544-ZV7-000	WASHER, SPECIAL	-	2	-	2	-	----- LHC,LHSC,LRSC,SHC,SHSC,SRSC,XRSC	



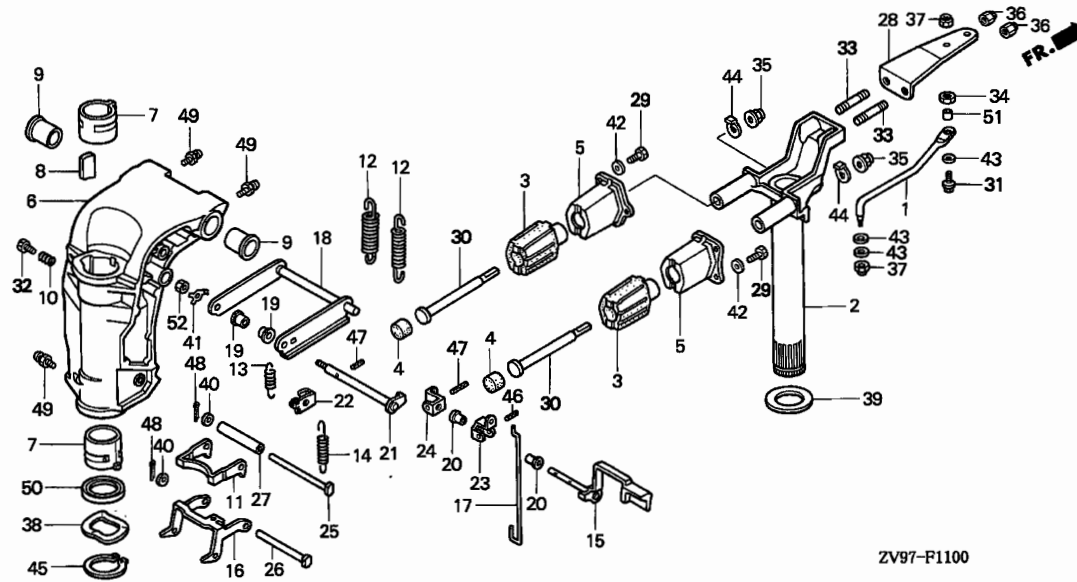

ZV97-P1100

3

Ref. No.	Part No.	Description	Reqd. QTY					Serial No.	Parts catalogue code
			BF 20 A2	BF 25 A2	BF 25 A3	BF 30 A2	BF 30 A3		
44)	90544-ZV7-010	WASHER, SPECIAL	2	-	2	-	2	-----	LHB,LHD,LHG,LHSD,LHSG,LRG1,LRSB,LRSD,LRSG,SHB,SHD,SHG,SHSD SHSG,SRSB,SRSD,SRSG,XRSD
45	90651-ZV5-000	CIRCLIP, EXTERNAL, 39MM	1	1	1	1	1		
46	90751-ZV4-C21	PIN, SPRING, 3.0X22	1	1	1	1	1		
47	90752-ZV4-C21	PIN, SPRING, 3.0X25	2	2	2	2	2		
48	90759-ZV1-000	PIN, SPLIT, 2.0	2	2	2	2	2		
49	90951-ZV7-000	NIPPLE, GREASE	-	3	-	3	-	-----	LHC,LHSC,LRSC,SHC,SHSC,SRSC,XRSC
	90951-ZV7-010	3	-	3	-	3	-----	LHB,LHD,LHG,LHSD,LHSG,LRG1,LRSB,LRSD,LRSG,SHB,SHD,SHG,SHSD SHSG,SRSB,SRSD,SRSG,XRSD
50	91256-ZV5-003	OIL SEAL, 39.5X52X6(ARAI) ...	1	1	1	1	1		
51	91560-ZV5-000	COLLAR, STEERING ROD	1	1	1	1	1	-----	LRG1,LRSB,LRSC,LRSD,LRSG,SRSB,SRSC,SRSD,SRSG,XRSC,XRSD
52	94002-06490-0S	NUT, HEX., 6MM	1	1	1	1	1		

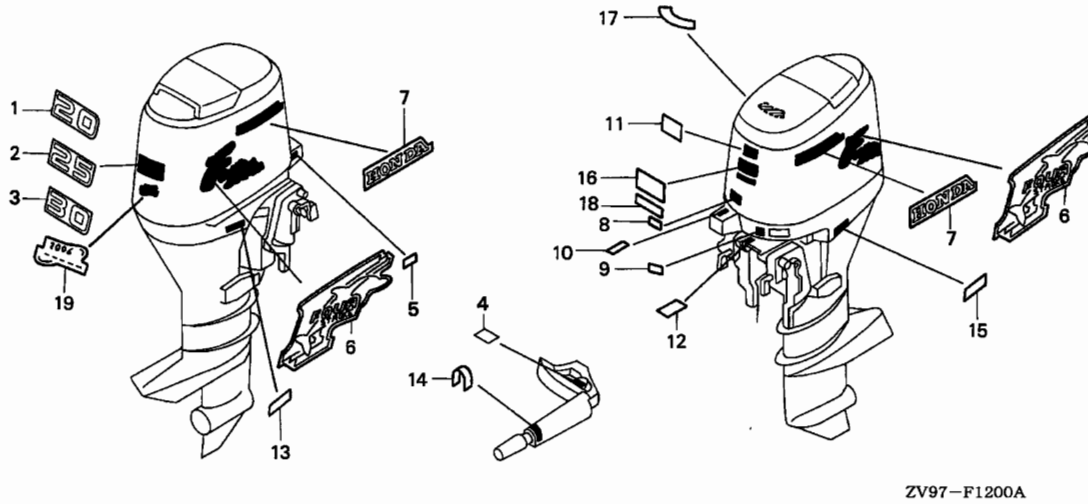

ZV97-F1200A

Ref. L.O.N. (Relative ref. Number) F.R.T.
No. Description

NO INFORMATION

Ref. No.	Part No.	Description	Reqd. QTY					Serial No.	Parts catalogue code
			BF 20 A2	BF 25 A2	BF 25 A3	BF 30 A2	BF 30 A3		
1	87121-ZV9-800	MARK, RR. (20)	1	-	-	-	-		
2	87121-ZV7-F00	MARK, RR. (25)	-	1	1	-	-		
3	87121-ZW2-E00	MARK, RR. (30)	-	-	-	1	1		
4	87124-ZV3-010	MARK, EMERGENCY SWITCH INDICATION	1	1	1	1	1	LHB,LHC,LHD,LHG,LHSC,LHSD,LHSG,SHB,SHC,SHD,SHG,SHSC,SHSD SHSG	
5	87125-ZV3-010	MARK, STARTER	1	1	1	1	1	LHSC,LHSD,LHSG,SHSC,SHSD,SHSG	
6	87131-ZW1-N00	MARK, SIDE	2	2	2	2	2		
7	87132-ZW2-E00	MARK, SIDE STRIPE	2	2	2	2	2		
8	87135-ZW5-000	MARK (E-SPEC)	1	1	1	1	1		
9	87227-ZV7-000	MARK, OIL PRESSURE	1	1	1	1	1	LHB,LHC,LHD,LHG,LHSC,LHSD,LHSG,SHB,SHC,SHD,SHG,SHSC,SHSD SHSG	
10	87511-881-C10	MARK, CHANGE (ENGLISH/FRENCH)	1	1	1	1	1	LHB,LHC,LHD,LHG,LHSC,LHSD,LHSG,SHB,SHC,SHD,SHG,SHSC,SHSD SHSG	
11	87516-VA9-B50	MARK, OPERATOR CAUTION	1	1	1	1	1		
12	87516-ZV4-A10	MARK, OPERATOR CAUTION	1	-	-	-	-	LHB,LHD,LHG,LHSD,LHSG,LRG1,LRSB,LRSD,LRSG,SHB,SHD,SHG,SHSD SHSG,SRSB,SRSD,SRSG,XRSD	
13	87531-ZV5-611	LABEL, OIL CAUTION (ENGLISH/FRENCH)	1	1	1	-	-		
	87531-ZW4-611	-	-	-	1	1		
14	87532-ZV3-010	MARK, THROTTLE	1	1	1	1	1	LHB,LHC,LHD,LHG,LHSC,LHSD,LHSG,SHB,SHC,SHD,SHG,SHSC,SHSD SHSG	
15	87535-ZV5-610	LABEL, STORING CAUTION (ENGLISH/FRENCH)	1	1	1	1	1		

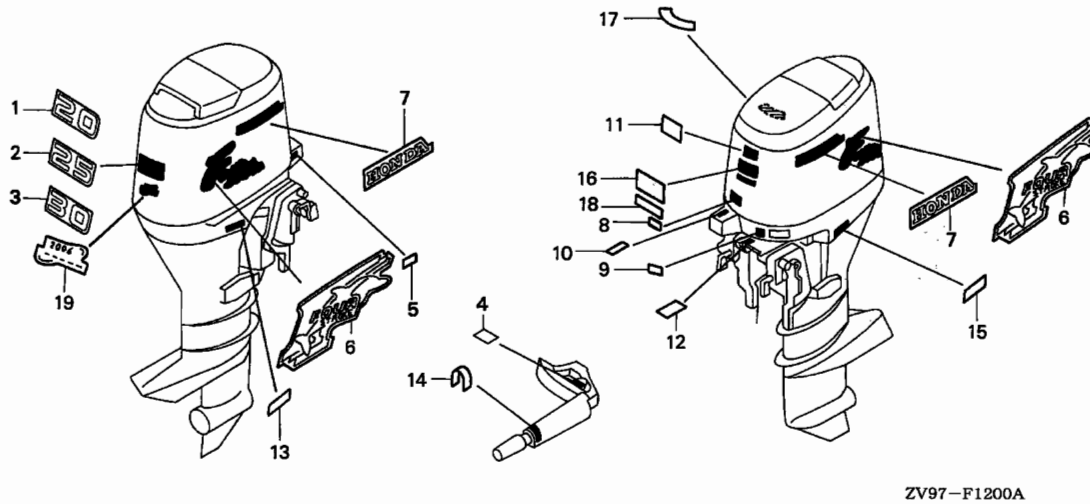

ZV97-F1200A

3

Ref. No.	Part No.	Description	Reqd. QTY					Serial No.	Parts catalogue code
			BF 20 A2	BF 25 A2	BF 25 A3	BF 30 A2	BF 30 A3		
16	87538-ZW1-720	LABEL, WARNING OPERATOR (EC)	1	1	1	1	1		
17	87546-ZV7-010	MARK, EMERGENCY START (ENGLISH)	1	1	1	1	1		
	87546-ZV7-612	MARK, EMERGENCY START (ENGLISH/FRENCH)	1	1	1	1	1		
18	87572-881-C40	MARK, FUEL CAUTION	-	2	-	-	-	LHG,LHSG,LRG1,LRSG,SHG,SHSG,SRSG	
19	87634-ZW4-H10	MARK, ENVIRONMENT (2006 EPA STANDARD)	1	-	-	-	-	2100088 SHD,SHSD,SRSD	
			1	-	-	-	-	2100118 LHD,LHSD,LRSD	
			-	1	-	1	-	LHC,LHSC,LRSC,SHC,SHSC,SRSC,XRSC	
			-	1	-	-	-	3100009 XRSD	
			-	1	-	-	-	3100596 LHB,LHD,LHSD,LRSB,LRSD	
			-	1	-	-	-	3221446 SHB,SHD,SHSD,SRSB,SRSD	
			-	-	1	-	-	3301676	
			-	-	-	1	-	3101004 LHB,LHD,LHSD,LRSB,LRSD	
			-	-	-	1	-	3221150 SHD,SHSD,SRSD	
			-	-	-	-	1	3300912	

F-13

TOOL

11

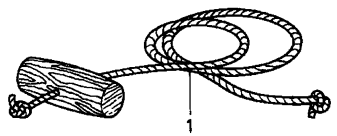
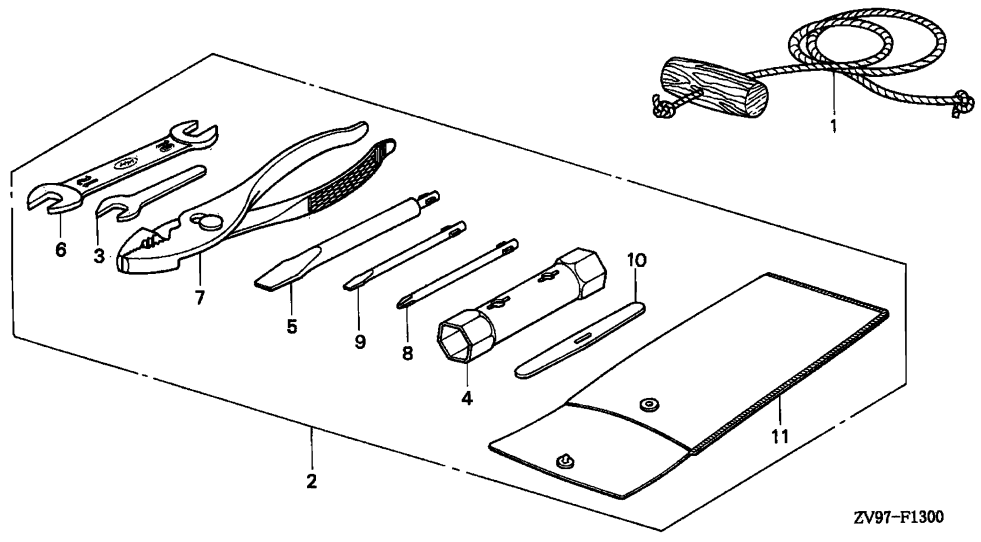

Ref. No. L.O.N. (Relative ref. Number) Description F.R.T.

NO INFORMATION

ZV97-F1300

Ref. No.	Part No.	Description	Reqd. QTY					Serial No.	Parts catalogue code
			BF 20 A2	BF 25 A2	BF 25 A3	BF 30 A2	BF 30 A3		
1	28470-816-000	ROPE, STARTER	1	1	1	1	1		
2	89000-ZV5-000	TOOL KIT	1	1	1	1	1		
3	89203-836-000	SPANNER, 8MM	1	1	1	1	1		
4	89211-881-000	WRENCH, BOX (P18X19)	1	1	1	1	1		
5	89301-921-010	DRIVER, CHECK BOLT	1	1	1	1	1		
6	99001-10120	SPANNER, 10X12	1	1	1	1	1		
7	99002-13500	PLIERS, 135	1	1	1	1	1		
8	99003-10000	DRIVER PLUS SCREW 1, (NO.2) ..	1	1	1	1	1		
9	99003-30000	DRIVER MINUS SCREW 3, (NO.2) ..	1	1	1	1	1		
10	99003-40000	LEVER	1	1	1	1	1		
11	99008-02000	BAG, TOOL, 200MM	1	1	1	1	1		

3

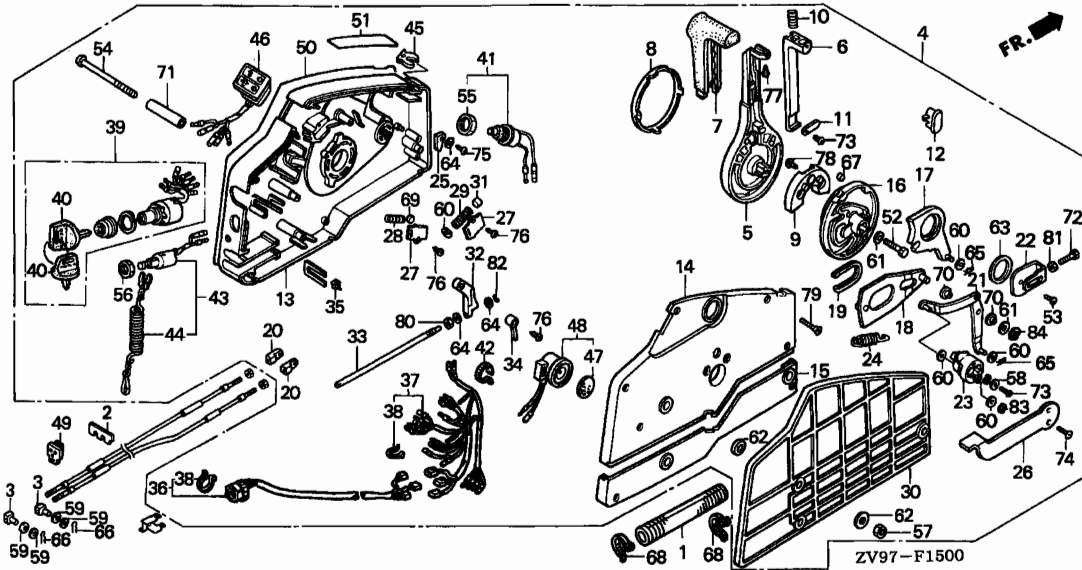

Ref. No.	L.O.N.	(Relative ref. Number) Description	F.R.T.
5	6221B7	HANDLE, REMOTE CONTROL	0.5
6	6221H8	LEVER, HANDLE LOCK	0.4
8	6221H6	CAP, REMOTE CONTROL HANDLE ...	0.1
13	6221H9	HOUSING, REMOTE CONTROL BOX(A)	0.8
14	6221J0	HOUSING, REMOTE CONTROL BOX(B)	0.2
15	6221J1	HOUSING, REMOTE CONTROL BOX(C)	0.1
16	6221E0	WHEEL, REMOTE CONTROL	0.4
18	6221D3	PLATE, REMOTE CONTROL SLIDING	0.4
26	6221H7	LEVER, REMOTE CONTROL IDLE ...	0.1
31	6221F5	SPACER, CLICK SPRING	0.4
36	6111B0	CABLE, REMOTE CONTROL(B)	0.5
39	6151E1	SWITCH, COMBINATION	0.4
43	6151D8	SWITCH, EMERGENCY STOP (REMOTE CONTROL)	0.3
46	6161B4	LAMP, INDICATION (REMOTE CONTROL)	0.3
48	6211C3	BUZZER, WARNING	0.3
69	6221F6	ROLLER, CLICK	0.4



Ref. No.	Part No.	Description	Reqd. QTY					Serial No.	Parts catalogue code
			BF A2	BF A2	BF 25 A3	BF 25 A2	BF 30 A3		
1	17736-ZW1-000	TUBE, CORRUGATE (28MM)	1	1	1	1	1	-----	LRG1,LRSB,LRSC,LRSD,LRSG,SRSB,SRSC,SRSD,SRSG,XRSC,XRSD
2	17877-ZV5-000	PLATE, REMOTE CONTROL CABLE .	1	1	1	1	1	-----	LRG1,LRSB,LRSC,LRSD,LRSG,SRSB,SRSC,SRSD,SRSG,XRSC,XRSD
3	24618-ZV5-000	PIVOT, SHIFT	2	2	2	2	2	-----	LRG1,LRSB,LRSC,LRSD,LRSG,SRSB,SRSC,SRSD,SRSG,XRSC,XRSD
4	24800-ZV5-010	BOX ASSY., REMOTE CONTROL							
		(A/T)	1	-	-	-	-	2100006	LRSD
			1	-	-	-	-	2100019	SRSD
			-	1	-	-	-	3100002	XRSD
			-	1	-	-	-	3100100	LRG1,LRSB,LRSD,LRSG
			-	1	-	-	-	3220831	LRSC,SRSB,SRSD,SRSG,XRSC
			-	-	-	1	-	3100111	LRSB,LRSD
			-	-	-	1	-	3220616	LRSC,SRSC,SRSD
	24800-ZV5-020	BOX ASSY., REMOTE CONTROL ...	1	-	-	-	-	2100007	LRSD
			1	-	-	-	-	2100020	SRSD
			-	1	-	-	-	3100003	XRSD
			-	1	-	-	-	3100101	LRG1,LRSB,LRSD,LRSG
			-	1	-	-	-	3220832	LRSC,SRSB,SRSD,SRSG,XRSC
			-	-	1	-	1	-----	LRSC,SRSC,XRSC
			-	-	-	1	-	3100112	LRSB,LRSD
			-	-	-	1	-	3220617	LRSC,SRSC,SRSD
5	24811-ZV5-000	HANDLE, REMOTE CONTROL	1	1	1	1	1	-----	LRG1,LRSB,LRSC,LRSD,LRSG,SRSB,SRSC,SRSD,SRSG,XRSC,XRSD
6	24812-ZV5-000	LEVER, HANDLE LOCK	1	1	1	1	1	-----	LRG1,LRSB,LRSC,LRSD,LRSG,SRSB,SRSC,SRSD,SRSG,XRSC,XRSD
7	24813-ZV5-000	GRIP, REMOTE CONTROL HANDLE .	1	1	1	1	1	-----	LRG1,LRSB,LRSC,LRSD,LRSG,SRSB,SRSC,SRSD,SRSG,XRSC,XRSD
8	24814-ZV5-000	CAP, HANDLE	1	1	1	1	1	-----	LRG1,LRSB,LRSC,LRSD,LRSG,SRSB,SRSC,SRSD,SRSG,XRSC,XRSD
9	24815-ZV5-000	BLOCK, NEUTRAL LOCK	1	1	1	1	1	-----	LRG1,LRSB,LRSC,LRSD,LRSG,SRSB,SRSC,SRSD,SRSG,XRSC,XRSD
10	24816-ZV5-000	SPRING, REMOTE CONTROL HANDLE	1	1	1	1	1	-----	LRG1,LRSB,LRSC,LRSD,LRSG,SRSB,SRSC,SRSD,SRSG,XRSC,XRSD
11	24817-ZV5-000	PLATE, LEVER SETTING	1	1	1	1	1	-----	LRG1,LRSB,LRSC,LRSD,LRSG,SRSB,SRSC,SRSD,SRSG,XRSC,XRSD

Ref. No.	Part No.	Description	Reqd. QTY					Serial No.	Parts catalogue code	
			BF 20 A2	BF 25 A2	BF 25 A3	BF 30 A2	BF 30 A3			
12	24819-ZV5-000	COVER, GRIP	1	1	1	1	1	-----	-----	LRG1,LRSB,LRSC,LRSD,LRSG,SRSB,SRSC,SRSD,SRSG,XRSC,XRSD
13	24820-ZV5-000	HOUSING COMP., REMOTE CONTROL BOX (A)	1	1	1	1	1	-----	-----	LRG1,LRSB,LRSC,LRSD,LRSG,SRSB,SRSC,SRSD,SRSG,XRSC,XRSD
14	24830-ZV5-010	HOUSING ASSY., REMOTE CONTROL BOX (B)	1	1	1	1	1	-----	-----	LRG1,LRSB,LRSC,LRSD,LRSG,SRSB,SRSC,SRSD,SRSG,XRSC,XRSD
15	24836-ZV5-000	HOUSING, REMOTE CONTROL BOX (C)	1	1	1	1	1	-----	-----	LRG1,LRSB,LRSC,LRSD,LRSG,SRSB,SRSC,SRSD,SRSG,XRSC,XRSD
16	24841-ZV5-000	WHEEL, CONTROL	1	1	1	1	1	-----	-----	LRG1,LRSB,LRSC,LRSD,LRSG,SRSB,SRSC,SRSD,SRSG,XRSC,XRSD
17	24845-ZV5-000	ARM COMP., SHIFT LINK	1	1	1	1	1	-----	-----	LRG1,LRSB,LRSC,LRSD,LRSG,SRSB,SRSC,SRSD,SRSG,XRSC,XRSD
18	24850-ZV5-000	PLATE COMP., SLIDING	1	1	1	1	1	-----	-----	LRG1,LRSB,LRSC,LRSD,LRSG,SRSB,SRSC,SRSD,SRSG,XRSC,XRSD
19	24854-ZV5-000	COLLAR, SLIDING PLATE	1	1	1	1	1	-----	-----	LRG1,LRSB,LRSC,LRSD,LRSG,SRSB,SRSC,SRSD,SRSG,XRSC,XRSD
20	24855-ZV5-000	PIVOT, SHIFT	2	2	2	2	2	-----	-----	LRG1,LRSB,LRSC,LRSD,LRSG,SRSB,SRSC,SRSD,SRSG,XRSC,XRSD
21	24860-ZV5-000	ARM COMP., LINK JOINT	1	1	1	1	1	-----	-----	LRG1,LRSB,LRSC,LRSD,LRSG,SRSB,SRSC,SRSD,SRSG,XRSC,XRSD
22	24865-ZV5-000	BRACKET, LINK JOINT	1	1	1	1	1	-----	-----	LRG1,LRSB,LRSC,LRSD,LRSG,SRSB,SRSC,SRSD,SRSG,XRSC,XRSD
23	24875-ZV5-000	WHEEL, ACCELERATOR	1	1	1	1	1	-----	-----	LRG1,LRSB,LRSC,LRSD,LRSG,SRSB,SRSC,SRSD,SRSG,XRSC,XRSD
24	24876-ZV5-000	SPRING, ACCELERATOR WHEEL ...	1	1	1	1	1	-----	-----	LRG1,LRSB,LRSC,LRSD,LRSG,SRSB,SRSC,SRSD,SRSG,XRSC,XRSD
25	24877-ZV5-000	CAM, STARTER SWITCH	1	1	1	1	1	-----	-----	LRG1,LRSB,LRSC,LRSD,LRSG,SRSB,SRSC,SRSD,SRSG,XRSC,XRSD
26	24878-ZV5-000	LEVER, IDLE	1	1	1	1	1	-----	-----	LRG1,LRSB,LRSC,LRSD,LRSG,SRSB,SRSC,SRSD,SRSG,XRSC,XRSD
27	24881-ZV5-000	PLATE, SPRING SETTING	2	2	2	2	2	-----	-----	LRG1,LRSB,LRSC,LRSD,LRSG,SRSB,SRSC,SRSD,SRSG,XRSC,XRSD
28	24883-ZV5-000	SPRING, SHIFT CLICK	1	1	1	1	1	-----	-----	LRG1,LRSB,LRSC,LRSD,LRSG,SRSB,SRSC,SRSD,SRSG,XRSC,XRSD
29	24884-ZV5-000	SPRING, CHOKE RETURN	1	1	1	1	1	-----	-----	LRG1,LRSB,LRSC,LRSD,LRSG,SRSB,SRSC,SRSD,SRSG,XRSC,XRSD
30	24885-ZV5-000	SPACER, REMOTE CONTROL BOX ..	1	1	1	1	1	-----	-----	LRG1,LRSB,LRSC,LRSD,LRSG,SRSB,SRSC,SRSD,SRSG,XRSC,XRSD
31	24887-ZV5-000	SPACER, CLICK SPRING	1	1	1	1	1	-----	-----	LRG1,LRSB,LRSC,LRSD,LRSG,SRSB,SRSC,SRSD,SRSG,XRSC,XRSD
32	24891-ZV5-000	BLOCK, THROTTLE FRICTION	1	1	1	1	1	-----	-----	LRG1,LRSB,LRSC,LRSD,LRSG,SRSB,SRSC,SRSD,SRSG,XRSC,XRSD
33	24892-ZV5-000	BOLT, FRICTION	1	1	1	1	1	-----	-----	LRG1,LRSB,LRSC,LRSD,LRSG,SRSB,SRSC,SRSD,SRSG,XRSC,XRSD
34	24894-ZV5-000	SPACER, NEUTRAL SWITCH	1	1	1	1	1	-----	-----	LRG1,LRSB,LRSC,LRSD,LRSG,SRSB,SRSC,SRSD,SRSG,XRSC,XRSD
35	24898-ZV5-000	SPACER, CABLE CLAMP	1	1	1	1	1	-----	-----	LRG1,LRSB,LRSC,LRSD,LRSG,SRSB,SRSC,SRSD,SRSG,XRSC,XRSD
36	32530-ZW1-010	CABLE ASSY., REMOTE CONTROL (B)	1	-	-	-	-	-----	-----	2100006 LRSD
			1	-	-	-	-	-----	-----	2100019 SRSD
			-	1	-	-	-	-----	-----	3100002 XRSD
			-	1	-	-	-	-----	-----	3100100 LRG1,LRSB,LRSD,LRSG
			-	1	-	-	-	-----	-----	3220831 LRSC,SRSB,SRSD,SRSG,XRSC
			-	-	-	1	-	-----	-----	3100111 LRSB,LRSD
			-	-	-	1	-	-----	-----	3220616 LRSC,SRSC,SRSD
	32530-ZY3-000	1	-	-	-	-	-----	-----	2100007 LRSD
			1	-	-	-	-	-----	-----	2100020 SRSD
			-	1	-	-	-	-----	-----	3100003 XRSD
			-	1	-	-	-	-----	-----	3100101 LRG1,LRSB,LRSD,LRSG
			-	1	-	-	-	-----	-----	3220832 LRSC,SRSB,SRSD,SRSG,XRSC
			-	-	1	-	1	-----	-----	LRSC,SRSC,XRSC
			-	-	-	1	-	-----	-----	3100112 LRSB,LRSD
			-	-	-	1	-	-----	-----	3220617 LRSC,SRSC,SRSD
37	32580-ZW1-V01	CABLE ASSY., SWITCH PANEL ...	1	-	-	-	-	-----	-----	2100006 LRSD
			1	-	-	-	-	-----	-----	2100019 SRSD
			-	1	-	-	-	-----	-----	3100002 XRSD
			-	1	-	-	-	-----	-----	3100100 LRG1,LRSB,LRSD,LRSG
			-	1	-	-	-	-----	-----	3220831 LRSC,SRSB,SRSD,SRSG,XRSC
			-	-	-	1	-	-----	-----	3100111 LRSB,LRSD
			-	-	-	1	-	-----	-----	3220616 LRSC,SRSC,SRSD



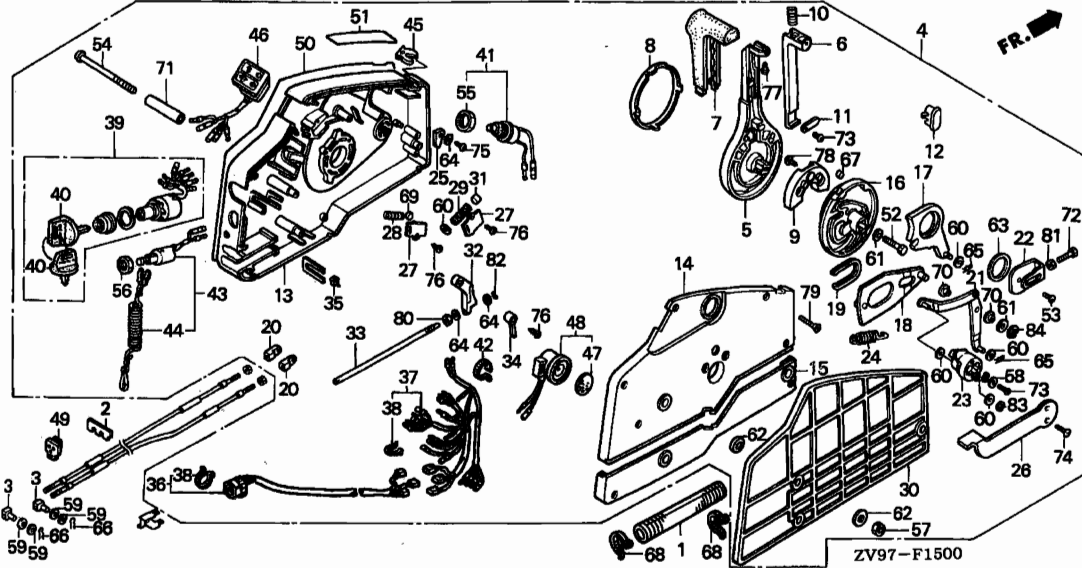

3

Ref. No.	Part No.	Description	Reqd. QTY					Serial No.	Parts catalogue code			
			BF 20 A2	BF 25 A2	BF 25 A3	BF 30 A2	BF 30 A3					
37)	32580-ZY3-000	CABLE ASSY., SWITCH PANEL ...	1	-	-	-	-	2100007	----- LRSD			
			1	-	-	-	-	2100020	----- SRSD			
			-	1	-	-	-	3100003	----- XRSB			
			-	1	-	-	-	3100101	----- LRG1, LRSB, LRSD, LRSG			
			-	1	-	-	-	3220832	----- LRSC, SRSB, SRSD, SRSG, XRSC			
			-	-	-	1	-	3100112	----- LRSB, LRSD			
			-	-	-	1	-	3220617	----- LRSC, SRSC, SRSD			
			38	32901-952-770	TIE, CABLE	5	-	-	-	-	2100006	----- LRSD
						5	-	-	-	-	2100019	----- SRSD
						-	5	-	-	-	3100002	----- XRSB
						-	5	-	-	-	3100100	----- LRG1, LRSB, LRSD, LRSG
						-	5	-	-	-	3220831	----- LRSC, SRSB, SRSD, SRSG, XRSC
						-	-	-	5	-	3100111	----- LRSB, LRSD
						-	-	-	5	-	3220616	----- LRSC, SRSC, SRSD
						4	-	-	-	-	2100007	----- LRSD
4	-	-				-	-	2100020	----- SRSD			
-	4	-				-	-	3100003	----- XRSB			
39	35100-ZV5-003	SWITCH ASSY., COMBINATION ...	1	1	1	1	1	-----	LRG1, LRSB, LRSC, LRSD, LRSG, SRSB, SRSC, SRSD, SRSG, XRSC, XRSB			
			2	2	2	2	2	-----	LRG1, LRSB, LRSC, LRSD, LRSG, SRSB, SRSC, SRSD, SRSG, XRSC, XRSB			
			1	1	1	1	1	-----	LRG1, LRSB, LRSC, LRSD, LRSG, SRSB, SRSC, SRSD, SRSG, XRSC, XRSB			
			1	1	1	1	1	-----	LRG1, LRSB, LRSC, LRSD, LRSG, SRSB, SRSC, SRSD, SRSG, XRSC, XRSB			
			1	1	1	1	1	-----	LRG1, LRSB, LRSC, LRSD, LRSG, SRSB, SRSC, SRSD, SRSG, XRSC, XRSB			
			1	1	1	1	1	-----	LRG1, LRSB, LRSC, LRSD, LRSG, SRSB, SRSC, SRSD, SRSG, XRSC, XRSB			
			1	1	1	1	1	-----	LRG1, LRSB, LRSC, LRSD, LRSG, SRSB, SRSC, SRSD, SRSG, XRSC, XRSB			
			1	1	1	1	1	-----	LRG1, LRSB, LRSC, LRSD, LRSG, SRSB, SRSC, SRSD, SRSG, XRSC, XRSB			
			1	1	1	1	1	-----	LRG1, LRSB, LRSC, LRSD, LRSG, SRSB, SRSC, SRSD, SRSG, XRSC, XRSB			
			1	1	1	1	1	-----	LRG1, LRSB, LRSC, LRSD, LRSG, SRSB, SRSC, SRSD, SRSG, XRSC, XRSB			

Ref. No.	Part No.	Description	Reqd. QTY					Serial No.	Parts catalogue code
			BF 20	BF 25	BF 25	BF 30	BF 30		
			A2	A2	A3	A2	A3		
44	36182-ZV4-650	CORD COMP., EMERGENCY	1	1	1	1	1	----- LRG1,LRSB,LRSC,LRSD,LRSG,SRSB,SRSC,SRSD,SRSG,XRSC,XRSD	
45	36187-ZV4-651	CLIP, EMERGENCY LOCK	1	1	1	1	1	----- LRG1,LRSB,LRSC,LRSD,LRSG,SRSB,SRSC,SRSD,SRSG,XRSC,XRSD	
46	37210-ZV5-013	LAMP ASSY., INDICATION	1	1	1	1	1	----- LRG1,LRSB,LRSC,LRSD,LRSG,SRSB,SRSC,SRSD,SRSG,XRSC,XRSD	
47	38403-341-672	PLATE, WINKER BUZZER	1	1	1	1	1	----- LRG1,LRSB,LRSC,LRSD,LRSG,SRSB,SRSC,SRSD,SRSG,XRSC,XRSD	
48	38410-ZV5-003	BUZZER COMP., WARNING	1	1	1	1	1	----- LRG1,LRSB,LRSC,LRSD,LRSG,SRSB,SRSC,SRSD,SRSG,XRSC,XRSD	
49	40105-ZV5-000	GROMMET, UNDER CASE (A)	1	1	1	1	1	----- LRG1,LRSB,LRSC,LRSD,LRSG,SRSB,SRSC,SRSD,SRSG,XRSC,XRSD	
50	87701-ZV5-000	PLATE, REMOTE CONTROL	1	1	1	1	1	----- LRG1,LRSB,LRSC,LRSD,LRSG,SRSB,SRSC,SRSD,SRSG,XRSC,XRSD	
51	87702-ZV5-000	MARK, FAST IDLE	1	1	1	1	1	----- LRG1,LRSB,LRSC,LRSD,LRSG,SRSB,SRSC,SRSD,SRSG,XRSC,XRSD	
52	90009-ZV5-000	BOLT, HEX., 8X35	1	1	1	1	1	----- LRG1,LRSB,LRSC,LRSD,LRSG,SRSB,SRSC,SRSD,SRSG,XRSC,XRSD	
53	90105-MM4-000	SCREW, PAN, 6X10	1	1	1	1	1	----- LRG1,LRSB,LRSC,LRSD,LRSG,SRSB,SRSC,SRSD,SRSG,XRSC,XRSD	
54	90125-ZV5-000	SCREW, 6X95	3	3	3	3	3	----- LRG1,LRSB,LRSC,LRSD,LRSG,SRSB,SRSC,SRSD,SRSG,XRSC,XRSD	
55	90302-ZV5-003	NUT, HEX., 20MM	1	1	1	1	1	----- LRG1,LRSB,LRSC,LRSD,LRSG,SRSB,SRSC,SRSD,SRSG,XRSC,XRSD	
56	90302-921-000	NUT, HEX., 16MM	1	1	1	1	1	----- LRG1,LRSB,LRSC,LRSD,LRSG,SRSB,SRSC,SRSD,SRSG,XRSC,XRSD	
57	90304-ZV4-000	NUT, HEX., 6MM	3	3	3	3	3	----- LRG1,LRSB,LRSC,LRSD,LRSG,SRSB,SRSC,SRSD,SRSG,XRSC,XRSD	
58	90502-ZV4-000	WASHER, PLAIN, 5MM	1	1	1	1	1	----- LRG1,LRSB,LRSC,LRSD,LRSG,SRSB,SRSC,SRSD,SRSG,XRSC,XRSD	
59	90504-921-010	WASHER, PLAIN, 6MM	4	4	4	4	4	----- LRG1,LRSB,LRSC,LRSD,LRSG,SRSB,SRSC,SRSD,SRSG,XRSC,XRSD	
60	90506-ZV4-000	WASHER, PLAIN, 6MM	5	5	5	5	5	----- LRG1,LRSB,LRSC,LRSD,LRSG,SRSB,SRSC,SRSD,SRSG,XRSC,XRSD	
61	90507-ZV4-000	WASHER, PLAIN, 8MM	2	2	2	2	2	----- LRG1,LRSB,LRSC,LRSD,LRSG,SRSB,SRSC,SRSD,SRSG,XRSC,XRSD	
62	90512-921-010	WASHER, 6MM	6	6	6	6	6	----- LRG1,LRSB,LRSC,LRSD,LRSG,SRSB,SRSC,SRSD,SRSG,XRSC,XRSD	
63	90557-ZV5-000	WASHER, 28MM	1	1	1	1	1	----- LRG1,LRSB,LRSC,LRSD,LRSG,SRSB,SRSC,SRSD,SRSG,XRSC,XRSD	
64	90561-ZV5-000	WASHER, PLAIN, 4MM	3	3	3	3	3	----- LRG1,LRSB,LRSC,LRSD,LRSG,SRSB,SRSC,SRSD,SRSG,XRSC,XRSD	
65	90751-ZV5-000	PIN, LOCK, 6MM	2	2	2	2	2	----- LRG1,LRSB,LRSC,LRSD,LRSG,SRSB,SRSC,SRSD,SRSG,XRSC,XRSD	
66	90765-ZV5-000	PIN, SPECIAL LOCK, 6MM	2	2	2	2	2	----- LRG1,LRSB,LRSC,LRSD,LRSG,SRSB,SRSC,SRSD,SRSG,XRSC,XRSD	
67	90772-ZV5-000	PIN, 6X6	1	1	1	1	1	----- LRG1,LRSB,LRSC,LRSD,LRSG,SRSB,SRSC,SRSD,SRSG,XRSC,XRSD	
68	91058-MG9-681	BAND, SELF LOCK	2	2	2	2	2	----- LRG1,LRSB,LRSC,LRSD,LRSG,SRSB,SRSC,SRSD,SRSG,XRSC,XRSD	
69	91151-ZV5-000	ROLLER, CLICK	1	1	1	1	1	----- LRG1,LRSB,LRSC,LRSD,LRSG,SRSB,SRSC,SRSD,SRSG,XRSC,XRSD	
70	91567-ZV5-000	COLLAR, LINK JOINT	2	2	2	2	2	----- LRG1,LRSB,LRSC,LRSD,LRSG,SRSB,SRSC,SRSD,SRSG,XRSC,XRSD	
71	91570-ZV5-000	COLLAR, DISTANCE, 6X10X43.5 ..	3	3	3	3	3	----- LRG1,LRSB,LRSC,LRSD,LRSG,SRSB,SRSC,SRSD,SRSG,XRSC,XRSD	
72	92101-05016-4J	BOLT, HEX., 5X16	1	1	1	1	1	----- LRG1,LRSB,LRSC,LRSD,LRSG,SRSB,SRSC,SRSD,SRSG,XRSC,XRSD	
73	93500-05010-4J	SCREW, PAN, 5X10	2	2	2	2	2	----- LRG1,LRSB,LRSC,LRSD,LRSG,SRSB,SRSC,SRSD,SRSG,XRSC,XRSD	
74	93700-05012-4J	SCREW, OVAL, 5X12	2	2	2	2	2	----- LRG1,LRSB,LRSC,LRSD,LRSG,SRSB,SRSC,SRSD,SRSG,XRSC,XRSD	
75	93901-242JO	SCREW, TAPPING, 4X10	1	1	1	1	1	----- LRG1,LRSB,LRSC,LRSD,LRSG,SRSB,SRSC,SRSD,SRSG,XRSC,XRSD	
76	93901-251JO	SCREW, TAPPING, 5X10	3	3	3	3	3	----- LRG1,LRSB,LRSC,LRSD,LRSG,SRSB,SRSC,SRSD,SRSG,XRSC,XRSD	
77	93901-252JO	SCREW, TAPPING, 5X12	1	1	1	1	1	----- LRG1,LRSB,LRSC,LRSD,LRSG,SRSB,SRSC,SRSD,SRSG,XRSC,XRSD	
78	93903-262JO	SCREW, TAPPING, 6X16	2	2	2	2	2	----- LRG1,LRSB,LRSC,LRSD,LRSG,SRSB,SRSC,SRSD,SRSG,XRSC,XRSD	
79	93905-255JO	SCREW, TAPPING, 5X25	7	7	7	7	7	----- LRG1,LRSB,LRSC,LRSD,LRSG,SRSB,SRSC,SRSD,SRSG,XRSC,XRSD	
80	94001-06490-OS	NUT, HEX., 6MM	1	1	1	1	1	----- LRG1,LRSB,LRSC,LRSD,LRSG,SRSB,SRSC,SRSD,SRSG,XRSC,XRSD	
81	94002-05490-OS	NUT, HEX., 5MM	1	1	1	1	1	----- LRG1,LRSB,LRSC,LRSD,LRSG,SRSB,SRSC,SRSD,SRSG,XRSC,XRSD	
82	94540-03029	E-RING, 3MM	1	1	1	1	1	----- LRG1,LRSB,LRSC,LRSD,LRSG,SRSB,SRSC,SRSD,SRSG,XRSC,XRSD	
83	94540-04029	E-RING, 4MM	1	1	1	1	1	----- LRG1,LRSB,LRSC,LRSD,LRSG,SRSB,SRSC,SRSD,SRSG,XRSC,XRSD	
84	94540-07029	E-RING, 7MM	1	1	1	1	1	----- LRG1,LRSB,LRSC,LRSD,LRSG,SRSB,SRSC,SRSD,SRSG,XRSC,XRSD	



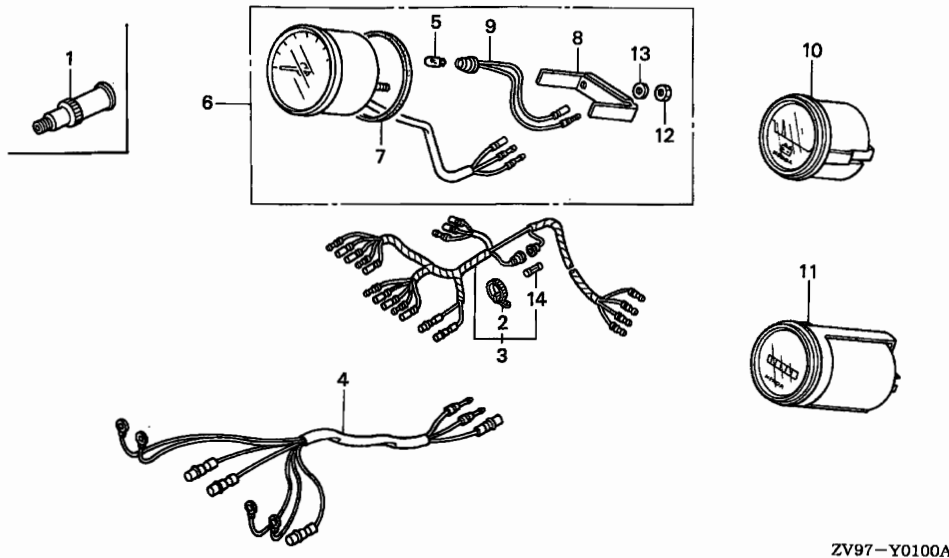

Ref. (Relative ref. Number)
No. L.O.N. Description F.R.T.

NO INFORMATION

ZV97-Y0100A

3

Ref. No.	Part No.	Description	Reqd. QTY					Serial No.	Parts catalogue code
			BF 20 A2	BF 25 A2	BF 25 A3	BF 30 A2	BF 30 A3		
1	19271-ZV1-000	JOINT, WATER HOSE	(1)	(1)	(1)	(1)	(1)		
2	32161-404-000	BAND B1, WIRE	(1)	(1)	(1)	(1)	(1)		
3	32540-ZV5-910	HARNESS ASSY., METER (A)	(1)	-	-	-	-		LRG1,LRSB,LRSC,LRSD,LRSG,SRSB,SRSC,SRSD,SRSG,XRSC,XRSD
			(1)	-	-	-	-	2100002	LRSD
			-	(1)	-	-	-	2100006	SRSD
			-	(1)	-	-	-	3100002	XRSD
			-	(1)	-	-	-	3100130	LRG1,LRSB,LRSD,LRSG
			-	(1)	-	-	-	3220757	LRSC,SRSB,SRSD,SRSG,XRSC
			-	-	-	(1)	-	3100111	LRSB,LRSD
			-	-	-	(1)	-	3220818	LRSC,SRSC,SRSD
	32540-ZV5-911	(1)	-	-	-	-	2100003	LRSD
			(1)	-	-	-	-	2100007	SRSD
			-	(1)	-	-	-	3100003	XRSD
			-	(1)	-	-	-	3100131	LRG1,LRSB,LRSD,LRSG
			-	(1)	-	-	-	3220758	LRSC,SRSB,SRSD,SRSG,XRSC
			-	-	(1)	-	(1)	LRSC,SRSC,XRSC
			-	-	-	(1)	-	3100112	LRSB,LRSD
			-	-	-	(1)	-	3220819	LRSC,SRSC,SRSD
4	32550-ZV5-910	HARNESS ASSY., METER (B)	(1)	(1)	(1)	(1)	(1)		LRG1,LRSB,LRSC,LRSD,LRSG,SRSB,SRSC,SRSD,SRSG,XRSC,XRSD
5	34908-MB9-871	BULB, WEDGE BASE (12V 1.7W) -	(1)	(1)	(1)	(1)	(1)		LRG1,LRSB,LRSC,LRSD,LRSG,SRSB,SRSC,SRSD,SRSG,XRSC,XRSD
6	37250-ZW2-911	TACHOMETER ASSY.	(1)	(1)	(1)	(1)	(1)		LRG1,LRSB,LRSC,LRSD,LRSG,SRSB,SRSC,SRSD,SRSG,XRSC,XRSD
7	37253-ZV5-821	PACKING	(1)	(1)	(1)	(1)	(1)		LRG1,LRSB,LRSC,LRSD,LRSG,SRSB,SRSC,SRSD,SRSG,XRSC,XRSD
8	37256-ZV5-821	BRACKET	(1)	(1)	(1)	(1)	(1)		LRG1,LRSB,LRSC,LRSD,LRSG,SRSB,SRSC,SRSD,SRSG,XRSC,XRSD
9	37258-ZV5-821	SOCKET COMP.	(1)	(1)	(1)	(1)	(1)		LRG1,LRSB,LRSC,LRSD,LRSG,SRSB,SRSC,SRSD,SRSG,XRSC,XRSD
10	37450-ZV5-911	METER ASSY., VOLT	(1)	(1)	(1)	(1)	(1)		LRG1,LRSB,LRSC,LRSD,LRSG,SRSB,SRSC,SRSD,SRSG,XRSC,XRSD
11	39700-ZV5-912	METER ASSY., HOUR	(1)	(1)	(1)	(1)	(1)		LRG1,LRSB,LRSC,LRSD,LRSG,SRSB,SRSC,SRSD,SRSG,XRSC,XRSD
12	90309-ZV5-821	NUT, HEX., 5MM	(2)	(2)	(2)	(2)	(2)		LRG1,LRSB,LRSC,LRSD,LRSG,SRSB,SRSC,SRSD,SRSG,XRSC,XRSD

FOP-1

METER

17

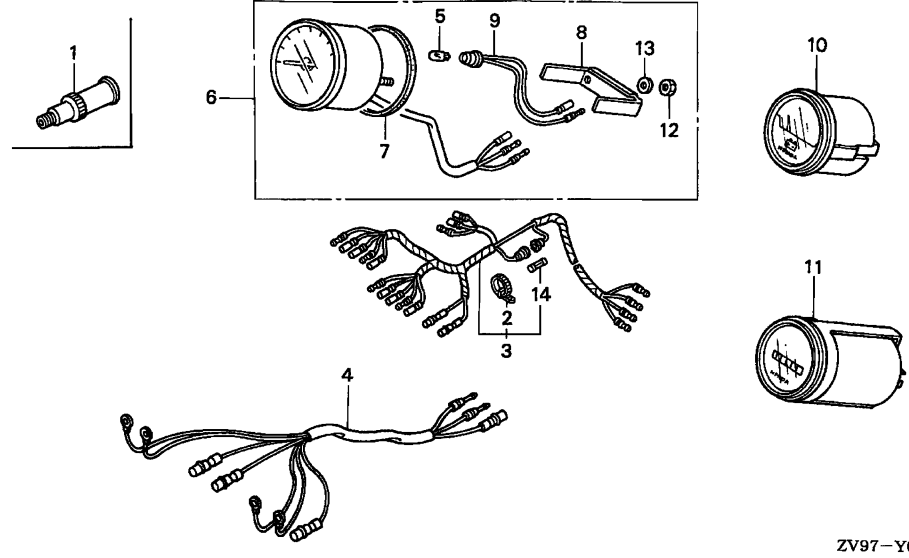

ZV97-Y0100A

Ref. No.	Part No.	Description	Reqd. QTY					Serial No.	Parts catalogue code
			BF 20 A2	BF 25 A2	BF 25 A3	BF 30 A2	BF 30 A3		
13	90550-ZV5-821	WASHER, SPRING, 5MM	(2)	(2)	(2)	(2)	(2)	-----	LRG1,LRSB,LRSC,LRSD,LRSG,SRSB,SRSC,SRSD,SRSG,XRSC,XRSD
14	98200-11000	FUSE A (10A)	(1)	(1)	(1)	(1)	(1)	-----	LRG1,LRSB,LRSC,LRSD,LRSG,SRSB,SRSC,SRSD,SRSG,XRSC,XRSD

3

FOP-1-1

METER KIT

18

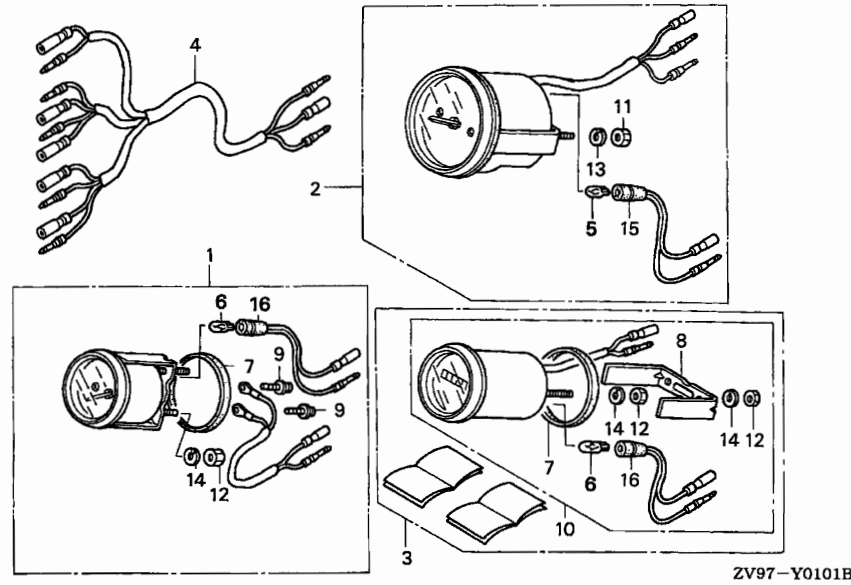

Ref. No.	L.O.N.	(Relative ref. Number) Description	F.R.T.
----------	--------	------------------------------------	--------

NO INFORMATION

3

Ref. No.	Part No.	Description	Reqd. QTY					Serial No.	Parts catalogue code
			BF 20 A2	BF 25 A2	BF 25 A3	BF 30 A2	BF 30 A3		
1	06374-ZW5-U00	METER KIT, VOLT	-	(1)	(1)	(1)	(1)	-----	LRG1,LRSC,LRSD,LRSG,SRSB,SRSC,SRSD,SRSG,XRSC,XRSD
	06374-ZW5-U10	METER KIT, VOLT (B)	-	-	(1)	-	-----	-----	LRSB
2	06375-ZV7-U00	METER KIT, TACHO	-	(1)	(1)	(1)	(1)	-----	LRG1,LRSB,LRSC,LRSD,LRSG,SRSB,SRSC,SRSD,SRSG,XRSC,XRSD
	06375-ZV7-U10	METER KIT, TACHO (B)	-	(1)	(1)	(1)	(1)	-----	LRG1,LRSB,LRSC,LRSD,LRSG,SRSB,SRSC,SRSD,SRSG,XRSC,XRSD
3	06397-ZW5-U00	METER KIT, HOUR	-	(1)	(1)	(1)	(1)	-----	LRG1,LRSB,LRSC,LRSD,LRSG,SRSB,SRSC,SRSD,SRSG,XRSC,XRSD
	06397-ZW5-U10	METER KIT, HOUR (B)	-	(1)	(1)	(1)	(1)	-----	LRG1,LRSB,LRSC,LRSD,LRSG,SRSB,SRSC,SRSD,SRSG,XRSC,XRSD
4	32550-ZW5-U00	HARNESS ASSY., METER (B)	-	(1)	(1)	(1)	(1)	-----	LRG1,LRSB,LRSC,LRSD,LRSG,SRSB,SRSC,SRSD,SRSG,XRSC,XRSD
5	34908-MB9-871	BULB, WEDGE BASE (12V 1.7W)	-	(1)	(1)	(1)	(1)	-----	LRG1,LRSB,LRSC,LRSD,LRSG,SRSB,SRSC,SRSD,SRSG,XRSC,XRSD
6	34908-MG9-951	BULB, WEDGE BASE (12V 1.7W)	-	(2)	(2)	(2)	(2)	-----	LRG1,LRSB,LRSC,LRSD,LRSG,SRSB,SRSC,SRSD,SRSG,XRSC,XRSD
7	37264-ZV5-821	PACKING	-	(2)	(2)	(2)	(2)	-----	LRG1,LRSB,LRSC,LRSD,LRSG,SRSB,SRSC,SRSD,SRSG,XRSC,XRSD
8	37266-ZV5-821	BRACKET	-	(1)	(1)	(1)	(1)	-----	LRG1,LRSB,LRSC,LRSD,LRSG,SRSB,SRSC,SRSD,SRSG,XRSC,XRSD
9	37305-KE5-008	SCREW-WASHER, 3X22	-	(2)	(2)	(2)	(2)	-----	LRG1,LRSB,LRSC,LRSD,LRSG,SRSB,SRSC,SRSD,SRSG,XRSC,XRSD
10	39700-ZW5-U01	METER ASSY., HOUR	-	(1)	(1)	(1)	(1)	-----	LRG1,LRSB,LRSC,LRSD,LRSG,SRSB,SRSC,SRSD,SRSG,XRSC,XRSD
	39700-ZW5-U11	METER ASSY., HOUR (B)	-	(1)	(1)	(1)	(1)	-----	LRG1,LRSB,LRSC,LRSD,LRSG,SRSB,SRSC,SRSD,SRSG,XRSC,XRSD
11	90309-ZV5-821	NUT, HEX., 5MM	-	(2)	(2)	(2)	(2)	-----	LRG1,LRSB,LRSC,LRSD,LRSG,SRSB,SRSC,SRSD,SRSG,XRSC,XRSD
12	90310-ZV5-821	NUT, HEX., 4MM	-	(4)	(4)	(4)	(4)	-----	LRG1,LRSB,LRSC,LRSD,LRSG,SRSB,SRSC,SRSD,SRSG,XRSC,XRSD
13	90550-ZV5-821	WASHER, SPRING, 5MM	-	(2)	(2)	(2)	(2)	-----	LRG1,LRSB,LRSC,LRSD,LRSG,SRSB,SRSC,SRSD,SRSG,XRSC,XRSD
14	90560-ZV5-821	WASHER, SPRING, 4MM	-	(4)	(4)	(4)	(4)	-----	LRG1,LRSB,LRSC,LRSD,LRSG,SRSB,SRSC,SRSD,SRSG,XRSC,XRSD
15	37258-ZV5-U01	SOCKET COMP.	-	(1)	(1)	(1)	(1)	-----	LRG1,LRSB,LRSC,LRSD,LRSG,SRSB,SRSC,SRSD,SRSG,XRSC,XRSD
16	37258-ZW5-U01	SOCKET COMP.	-	(2)	(2)	(2)	(2)	-----	LRG1,LRSB,LRSC,LRSD,LRSG,SRSB,SRSC,SRSD,SRSG,XRSC,XRSD

FOP-2

CHARGE RECEPTACLE KIT(6A)

19

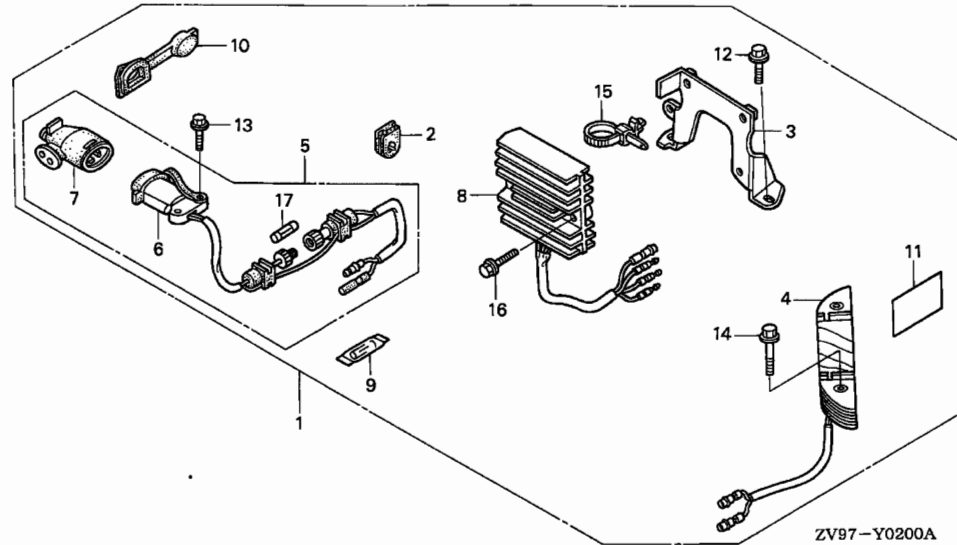

Ref. No.	L.O.N.	(Relative ref. Number) Description	F.R.T.
4	6131C3	COIL, CHARGE	0.4
5	6131B6	RECEPTACLE, CHARGE	0.3
8	6131B7	RECTIFIER, REGULATOR	0.4

Ref. No.	Part No.	Description	Reqd. QTY					Serial No.	Parts catalogue code
			BF 20 A2	BF 25 A2	BF 25 A3	BF 30 A2	BF 30 A3		
1	06310-ZV7-020	RECEPTACLE KIT, CHARGE (6A) ..	(1)	(1)	(1)	-	-	-----	LHB,LHC,LHD,LHG,SHB,SHC,SHD,SHG
2	30564-ZA5-000	GROMMET, CORD	(1)	(1)	(1)	-	-	-----	LHB,LHC,LHD,LHG,SHB,SHC,SHD,SHG
3	31604-ZV7-010	BRACKET, REGULATOR	(1)	(1)	(1)	-	-	-----	LHB,LHC,LHD,LHG,SHB,SHC,SHD,SHG
4	31630-ZV7-003	COIL ASSY., CHARGE (12V-6A) ..	(1)	(1)	(1)	-	-	-----	LHB,LHC,LHD,LHG,SHB,SHC,SHD,SHG
5	31650-ZV7-003	RECEPTACLE ASSY., CHARGE	(1)	(1)	(1)	-	-	-----	LHB,LHC,LHD,LHG,SHB,SHC,SHD,SHG
6	31651-ZV7-003	CONSENT	(1)	(1)	(1)	-	-	-----	LHB,LHC,LHD,LHG,SHB,SHC,SHD,SHG
7	31652-881-014	PLUG, CONSENT	(1)	(1)	(1)	-	-	-----	LHB,LHC,LHD,LHG,SHB,SHC,SHD,SHG
8	31750-ZV7-003	RECTIFIER ASSY., REGULATOR ..	(1)	(1)	(1)	-	-	-----	LHB,LHC,LHD,LHG,SHB,SHC,SHD,SHG
9	38207-ZV4-000	FUSE, SPARE (15A)	(1)	(1)	(1)	-	-	-----	LHB,LHC,LHD,LHG,SHB,SHC,SHD,SHG
10	40107-ZV7-000	GROMMET, UNDER CASE (C)	(1)	(1)	(1)	-	-	-----	LHB,LHC,LHD,LHG,SHB,SHC,SHD,SHG
11	87512-ZV4-A21	MARK, RECEPTACLE (6A)	(1)	(1)	(1)	-	-	-----	LHB,LHC,LHD,LHG,SHB,SHC,SHD,SHG
12	90013-ZV0-010	BOLT, FLANGE, 6X12	(2)	(2)	(2)	-	-	-----	LHB,LHC,LHD,LHG,SHB,SHC,SHD,SHG
13	90014-ZV1-010	BOLT, FLANGE, 5X22	(2)	(2)	(2)	-	-	-----	LHB,LHC,LHD,LHG,SHB,SHC,SHD,SHG
14	90014-ZV7-010	BOLT, FLANGE, 6X35	(2)	(2)	(2)	-	-	-----	LHB,LHC,LHD,LHG,SHB,SHC,SHD,SHG
15	90672-SA0-003	STRAP, CABLE, 118MM(BLACK) ..	(1)	(1)	(1)	-	-	-----	LHB,LHC,LHD,LHG,SHB,SHC,SHD,SHG
16	90018-ZW5-000	BOLT, FLANGE, 6X20	(2)	(2)	(2)	-	-	-----	LHB,LHC,LHD,LHG,SHB,SHC,SHD,SHG
17	98200-11500	FUSE (15A)	(1)	(1)	(1)	-	-	-----	LHB,LHC,LHD,LHG,SHB,SHC,SHD,SHG

3

FOP-2-1

CHARGE RECEPTACLE KIT(10A)

110

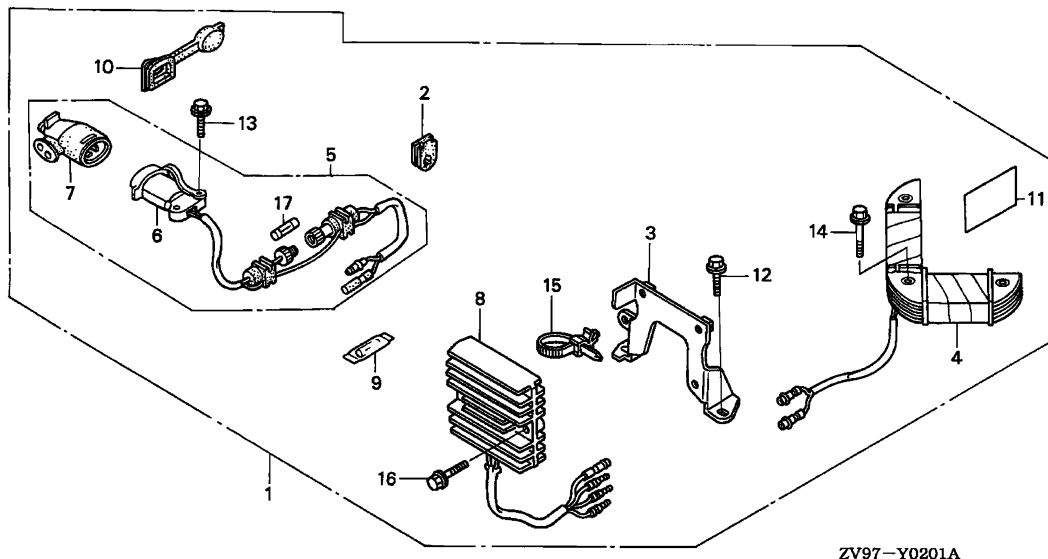

ZV97-Y0201A

Ref. No.	L.O.N.	(Relative ref. Number) Description	F.R.T.
4	6131C3	COIL, CHARGE	0.4
5	6131B6	RECEPTACLE, CHARGE	0.3
8	6131B7	RECTIFIER, REGULATOR	0.4

3

Ref. No.	Part No.	Description	Reqd. QTY					Serial No.	Parts catalogue code
			BF 20 A2	BF 25 A2	BF 25 A3	BF 30 A2	BF 30 A3		
1	06320-ZV7-020	RECEPTACLE KIT, CHARGE (10A)	(1)	(1)	(1)	-	-	LHB,LHC,LHD,LHG,SHB,SHC,SHD,SHG	
2	30564-ZA5-000	GROMMET, CORD	(1)	(1)	(1)	-	-	LHB,LHC,LHD,LHG,SHB,SHC,SHD,SHG	
3	31604-ZV7-010	BRACKET, REGULATOR	(1)	(1)	(1)	-	-	LHB,LHC,LHD,LHG,SHB,SHC,SHD,SHG	
4	31630-ZV7-911	COIL ASSY., CHARGE (12V-10A)	(1)	(1)	(1)	-	-	LHB,LHC,LHD,LHG,SHB,SHC,SHD,SHG	
5	31650-ZV7-003	RECEPTACLE ASSY., CHARGE	(1)	(1)	(1)	-	-	LHB,LHC,LHD,LHG,SHB,SHC,SHD,SHG	
6	31651-ZV7-003	CONSENT	(1)	(1)	(1)	-	-	LHB,LHC,LHD,LHG,SHB,SHC,SHD,SHG	
7	31652-881-014	PLUG, CONSENT	(1)	(1)	(1)	-	-	LHB,LHC,LHD,LHG,SHB,SHC,SHD,SHG	
8	31750-ZV7-003	RECTIFIER ASSY., REGULATOR ..	(1)	(1)	(1)	-	-	LHB,LHC,LHD,LHG,SHB,SHC,SHD,SHG	
9	38207-ZV4-000	FUSE, SPARE (15A)	(1)	(1)	(1)	-	-	LHB,LHC,LHD,LHG,SHB,SHC,SHD,SHG	
10	40107-ZV7-000	GROMMET, UNDER CASE (C)	(1)	(1)	(1)	-	-	LHB,LHC,LHD,LHG,SHB,SHC,SHD,SHG	
11	87512-ZV4-831	MARK, RECEPTACLE (10A)	(1)	(1)	(1)	-	-	LHB,LHC,LHD,LHG,SHB,SHC,SHD,SHG	
12	90013-ZV0-010	BOLT, FLANGE, 6X12	(2)	(2)	(2)	-	-	LHB,LHC,LHD,LHG,SHB,SHC,SHD,SHG	
13	90014-ZV1-010	BOLT, FLANGE, 5X22	(2)	(2)	(2)	-	-	LHB,LHC,LHD,LHG,SHB,SHC,SHD,SHG	
14	90014-ZV7-010	BOLT, FLANGE, 6X35	(2)	(2)	(2)	-	-	LHB,LHC,LHD,LHG,SHB,SHC,SHD,SHG	
15	90672-SAO-003	STRAP, CABLE, 118MM(BLACK) ..	(1)	(1)	(1)	-	-	LHB,LHC,LHD,LHG,SHB,SHC,SHD,SHG	
16	90018-ZW5-000	BOLT, FLANGE, 6X20	(2)	(2)	(2)	-	-	LHB,LHC,LHD,LHG,SHB,SHC,SHD,SHG	
17	98200-11500	FUSE (15A)	(1)	(1)	(1)	-	-	LHB,LHC,LHD,LHG,SHB,SHC,SHD,SHG	

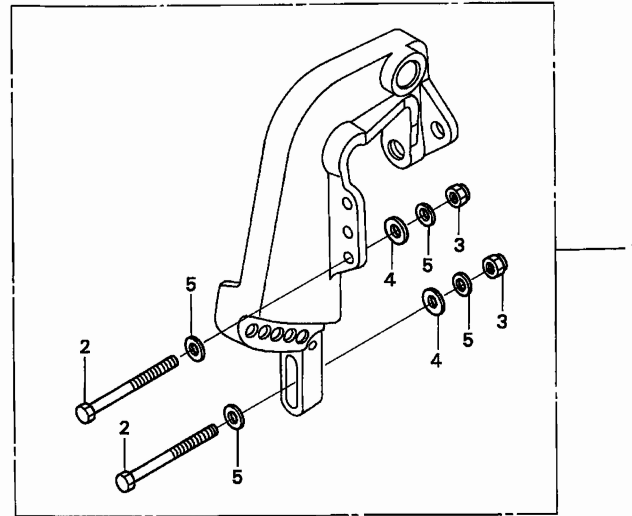

ZV97-Y0300A

Ref. No.	L.O.N.	(Relative ref. Number) Description	F.R.T.
1	4131P1	INSTALLATION KIT, OUTBOARD ...	0.5

Ref. No.	Part No.	Description	Reqd. QTY					Serial No.	Parts catalogue code
			BF 20 A2	BF 25 A2	BF 25 A3	BF 30 A2	BF 30 A3		
1	06413-ZV7-000	INSTALLATION KIT, OUTBOARD ..	(1)	(1)	(1)	(1)	(1)		
2	90129-ZV7-000	BOLT, HEX., 10X100	(4)	(4)	(4)	(4)	(4)		
3	90306-ZV5-003	NUT, SELF-LOCK, 10MM	(4)	(4)	(4)	(4)	(4)		
4	90552-ZV7-000	WASHER, PLAIN, 10MM	(4)	(4)	(4)	(4)	(4)		
5	90563-ZV5-000	WASHER, PLAIN, 10MM	(8)	(8)	(8)	(8)	(8)		



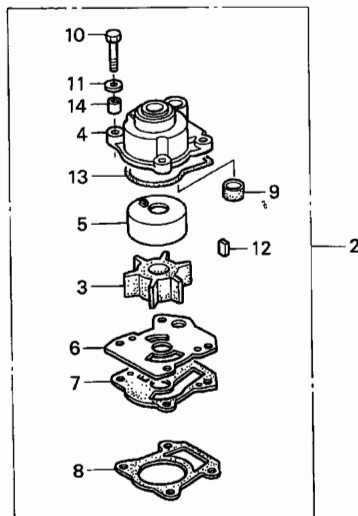
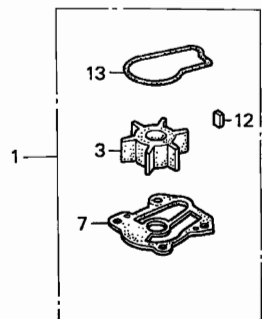

ZV97-Y0400

Ref. No.	L.O.N.	(Relative ref. Number) Description	F.R.T.
1		(2)	
1141B8		PUMP KIT, IMPELLER	0.7
3		(6)	
1141B9		IMPELLER, PUMP	0.7
4		(5,9,13)	
1141B6		HOUSING, IMPELLER	0.7
7		(8)	
1141F2		GASKET B, IMPELLER	0.7

3

Ref. No.	Part No.	Description	Reqd. QTY					Serial No.	Parts catalogue code
			BF 20 A2	BF 25 A2	BF 25 A3	BF 30 A2	BF 30 A3		
1	06192-ZV7-000	PUMP KIT, IMPELLER	(1)	(1)	(1)	(1)	(1)		
2	06193-ZV7-010	PUMP KIT, IMPELLER	(1)	(1)	(1)	(1)	(1)		
3	19210-ZV7-003	IMPELLER, PUMP	(1)	(1)	(1)	(1)	(1)		
4	19221-ZV5-000	HOUSING, IMPELLER	(1)	(1)	(1)	(1)	(1)		
5	19223-ZV5-000	LINER, PUMP	(1)	(1)	(1)	(1)	(1)		
6	19231-ZV7-000	COVER, IMPELLER	(1)	(1)	(1)	(1)	(1)		
7	19233-ZV5-000	GASKET B, IMPELLER	(1)	(1)	(1)	(1)	(1)		
8	19242-ZV5-000	GASKET, WATER PUMP	(1)	(1)	(1)	(1)	(1)		
9	19253-ZV5-000	RING, WATER TUBE SEAL	(1)	(1)	(1)	(1)	(1)		
10	90114-881-000	BOLT, HEX., 6X40	(4)	(4)	(4)	(4)	(4)		
11	90512-921-010	WASHER, 6MM	(4)	(4)	(4)	(4)	(4)		
12	90752-ZV7-000	KEY, WOODRUFF, 5MM	(1)	(1)	(1)	(1)	(1)		
13	91356-ZV5-000	O-RING, WATER PUMP	(1)	(1)	(1)	(1)	(1)		
14	91555-ZV5-000	COLLAR, IMPELLER HOUSING	(4)	(4)	(4)	(4)	(4)		

FOP-5

REMOTE CONTROL(TOP MOUNT SINGLE TYPE)(RIGHT)

113

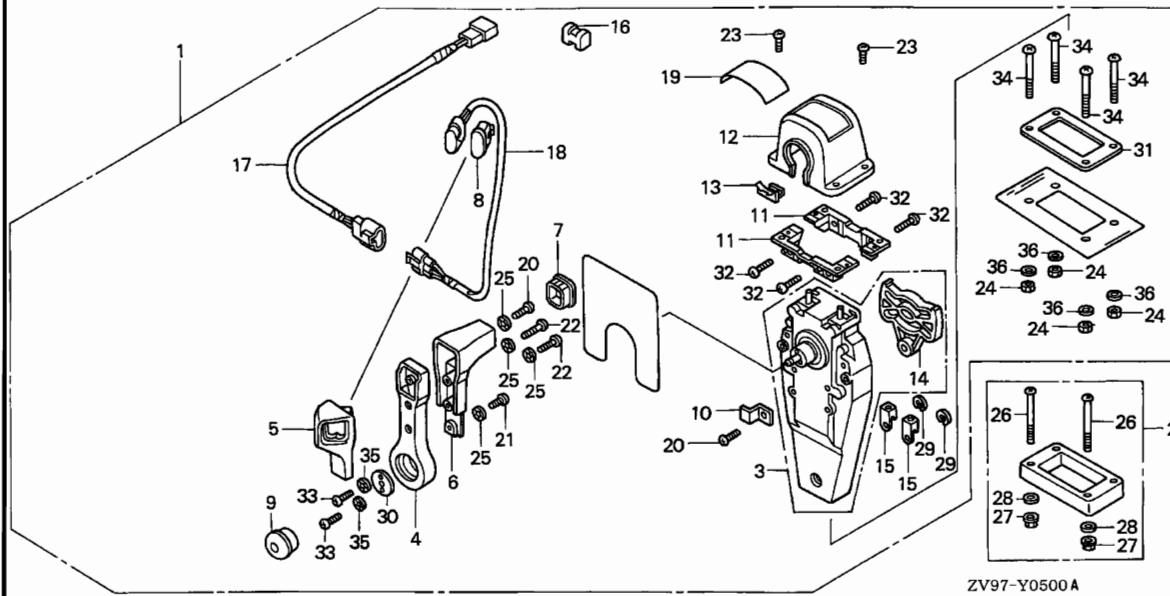

Ref. No.	L.O.N.	(Relative ref. Number) Description	F.R.T.
2	6221D9	SPACER, REMOTE CONTROL BOX ...	0.1
3	6221H4	HOUSING, INNER :LEFT	0.3
11	6221A3	BRACKET, REMOTE CONTROL HOUSING	0.1
12	6221F4	HOUSING, REMOTE CONTROL BOX ..	0.1
17	6111C9	SUB HARNESS, POWER TRIM-TILT ..	0.1
18	616150	SWITCH, POWER TRIM-TILT (REMOTE CONTROL)	0.2

Ref. No.	Part No.	Description	Reqd. QTY					Serial No.	Parts catalogue code
			BF 20 A2	BF 25 A2	BF 25 A3	BF 30 A2	BF 30 A3		
1	06240-ZW5-U00	BOX KIT, REMOTE CONTROL (TOP MOUNT SINGLE)(R.)	(1)	(1)	(1)	(1)	(1)	-----	----- LRG1,LRSB,LRSC,LRSD,LRSG,SRSB,SRSC,SRSD,SRSG,XRSC,XRSD
2	06241-ZW5-U00	SPACER KIT, REMOTE CONTROL BOX (TOP MOUNT SINGLE)	(1)	(1)	(1)	(1)	(1)	-----	----- LRG1,LRSB,LRSC,LRSD,LRSG,SRSB,SRSC,SRSD,SRSG,XRSC,XRSD
3	24810-ZW5-U01	HOUSING ASSY., L. INNER (TOP MOUNT)	(1)	(1)	(1)	(1)	(1)	-----	----- LRG1,LRSB,LRSC,LRSD,LRSG,SRSB,SRSC,SRSD,SRSG,XRSC,XRSD
4	24811-ZW5-U01	HANDLE, REMOTE CONTROL	(1)	(1)	(1)	(1)	(1)	-----	----- LRG1,LRSB,LRSC,LRSD,LRSG,SRSB,SRSC,SRSD,SRSG,XRSC,XRSD
5	24812-ZW5-U01	COVER, L. GRIP	(1)	(1)	(1)	(1)	(1)	-----	----- LRG1,LRSB,LRSC,LRSD,LRSG,SRSB,SRSC,SRSD,SRSG,XRSC,XRSD
6	24813-ZW5-U01	GRIP, REMOTE CONTROL HANDLE ..	(1)	(1)	(1)	(1)	(1)	-----	----- LRG1,LRSB,LRSC,LRSD,LRSG,SRSB,SRSC,SRSD,SRSG,XRSC,XRSD
7	24814-ZW5-U01	CAP, GRIP	(1)	(1)	(1)	(1)	(1)	-----	----- LRG1,LRSB,LRSC,LRSD,LRSG,SRSB,SRSC,SRSD,SRSG,XRSC,XRSD
8	24815-ZW5-U01	CAP, SWITCH	(1)	(1)	(1)	(1)	(1)	-----	----- LRG1,LRSB,LRSC,LRSD,LRSG,SRSB,SRSC,SRSD,SRSG,XRSC,XRSD
9	24816-ZW5-U01	BUTTON, THROTTLE	(1)	(1)	(1)	(1)	(1)	-----	----- LRG1,LRSB,LRSC,LRSD,LRSG,SRSB,SRSC,SRSD,SRSG,XRSC,XRSD
10	24818-ZW5-U01	PLATE, CABLE CLAMP	(1)	(1)	(1)	(1)	(1)	-----	----- LRG1,LRSB,LRSC,LRSD,LRSG,SRSB,SRSC,SRSD,SRSG,XRSC,XRSD
11	24819-ZW5-U01	BRACKET, REMOTE CONTROL HOUSING	(2)	(2)	(2)	(2)	(2)	-----	----- LRG1,LRSB,LRSC,LRSD,LRSG,SRSB,SRSC,SRSD,SRSG,XRSC,XRSD
12	24820-ZW5-U01	HOUSING COMP., REMOTE CONTROL BOX	(1)	(1)	(1)	(1)	(1)	-----	----- LRG1,LRSB,LRSC,LRSD,LRSG,SRSB,SRSC,SRSD,SRSG,XRSC,XRSD
13	24825-ZW5-U01	HOUSING, LEAD	(1)	(1)	(1)	(1)	(1)	-----	----- LRG1,LRSB,LRSC,LRSD,LRSG,SRSB,SRSC,SRSD,SRSG,XRSC,XRSD
14	24826-ZW5-U01	PLATE, DWELL	(1)	(1)	(1)	(1)	(1)	-----	----- LRG1,LRSB,LRSC,LRSD,LRSG,SRSB,SRSC,SRSD,SRSG,XRSC,XRSD
15	24831-ZW5-U01	TERMINAL, CABLE	(2)	(2)	(2)	(2)	(2)	-----	----- LRG1,LRSB,LRSC,LRSD,LRSG,SRSB,SRSC,SRSD,SRSG,XRSC,XRSD
16	24832-ZW5-U01	SPACER, CABLE CLAMP	(1)	(1)	(1)	(1)	(1)	-----	----- LRG1,LRSB,LRSC,LRSD,LRSG,SRSB,SRSC,SRSD,SRSG,XRSC,XRSD
17	32530-ZW7-U00	SUB HARNESS ASSY., POWER TRIM-TILT (A)	(1)	(1)	(1)	(1)	(1)	-----	----- LRG1,LRSB,LRSC,LRSD,LRSG,SRSB,SRSC,SRSD,SRSG,XRSC,XRSD

3

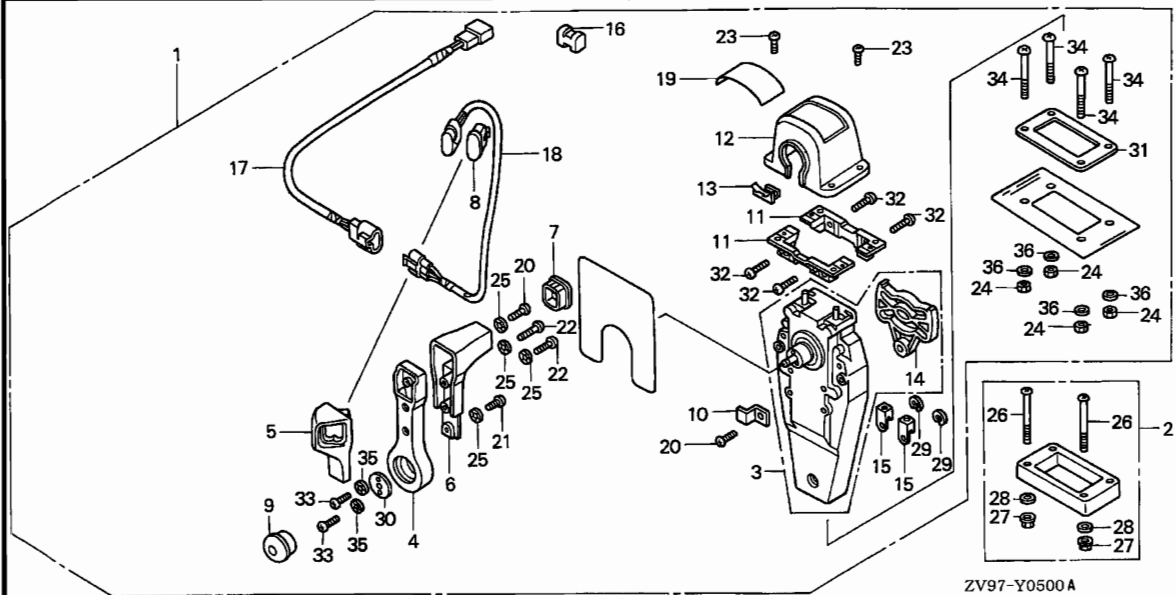

ZV97-Y0500 A

3

Ref. No.	Part No.	Description	Reqd. QTY					Serial No.	Parts catalogue code
			BF A2	BF 25 A2	BF 25 A3	BF 30 A2	BF 30 A3		
18	35370-ZW5-U01	SWITCH ASSY., POWER TRIM-TILT (A)	(1)	-	-	-	-	2100002 LRSD	
			(1)	-	-	-	-	2100006 SRSD	
			-	(1)	-	-	-	3100002 XRSD	
			-	(1)	-	-	-	3100130 LRG1,LRSB,LRSD,LRSG	
			-	(1)	-	-	-	3220831 LRSC,SRSB,SRSD,SRSG,XRSC	
			-	-	-	(1)	-	3100102 LRSB,LRSD	
			-	-	-	(1)	-	3220611 LRSC,SRSC,SRSD	
	35370-ZW5-U02	(1)	-	-	-	-	2100003 LRSD	
			(1)	-	-	-	-	2100007 SRSD	
			-	(1)	-	-	-	3100003 XRSD	
			-	(1)	-	-	-	3100131 LRG1,LRSB,LRSD,LRSG	
			-	(1)	-	-	-	3220832 LRSC,SRSB,SRSD,SRSG,XRSC	
			-	-	(1)	-	(1)	LRSC,SRSC,XRSC	
			-	-	(1)	-	-	3100103 LRSB,LRSD	
			-	-	(1)	-	-	3220612 LRSC,SRSC,SRSD	
19	87703-ZW5-U01	MARK, REMOTE CONTROL (SINGLE)	(1)	(1)	(1)	(1)	(1)	LRG1,LRSB,LRSC,LRSD,LRSG,SRSB,SRSC,SRSD,SRSG,XRSC,XRSD	
20	90101-ZW5-U00	SCREW, PAN, 5X16	(2)	(2)	(2)	(2)	(2)	LRG1,LRSB,LRSC,LRSD,LRSG,SRSB,SRSC,SRSD,SRSG,XRSC,XRSD	
21	90102-ZW5-U00	SCREW, PAN, 5X10	(1)	(1)	(1)	(1)	(1)	LRG1,LRSB,LRSC,LRSD,LRSG,SRSB,SRSC,SRSD,SRSG,XRSC,XRSD	
22	90103-ZW5-U01	SCREW, PAN, 5X20	(2)	(2)	(2)	(2)	(2)	LRG1,LRSB,LRSC,LRSD,LRSG,SRSB,SRSC,SRSD,SRSG,XRSC,XRSD	
23	90105-ZW5-U01	SCREW, PAN, 4X10	(2)	(2)	(2)	(2)	(2)	LRG1,LRSB,LRSC,LRSD,LRSG,SRSB,SRSC,SRSD,SRSG,XRSC,XRSD	
24	90301-ZW5-U00	NUT, HEX., 5MM	(4)	(4)	(4)	(4)	(4)	LRG1,LRSB,LRSC,LRSD,LRSG,SRSB,SRSC,SRSD,SRSG,XRSC,XRSD	
25	90501-ZW5-U00	WASHER, LOCK, 5MM	(4)	(4)	(4)	(4)	(4)	LRG1,LRSB,LRSC,LRSD,LRSG,SRSB,SRSC,SRSD,SRSG,XRSC,XRSD	
26	93500-05065-4J	SCREW, PAN, 5X65	(4)	(4)	(4)	(4)	(4)	LRG1,LRSB,LRSC,LRSD,LRSG,SRSB,SRSC,SRSD,SRSG,XRSC,XRSD	
27	94050-05020	NUT, FLANGE, 5MM	(4)	(4)	(4)	(4)	(4)	LRG1,LRSB,LRSC,LRSD,LRSG,SRSB,SRSC,SRSD,SRSG,XRSC,XRSD	
28	94103-05200	WASHER, PLAIN, 5MM	(4)	(4)	(4)	(4)	(4)	LRG1,LRSB,LRSC,LRSD,LRSG,SRSB,SRSC,SRSD,SRSG,XRSC,XRSD	

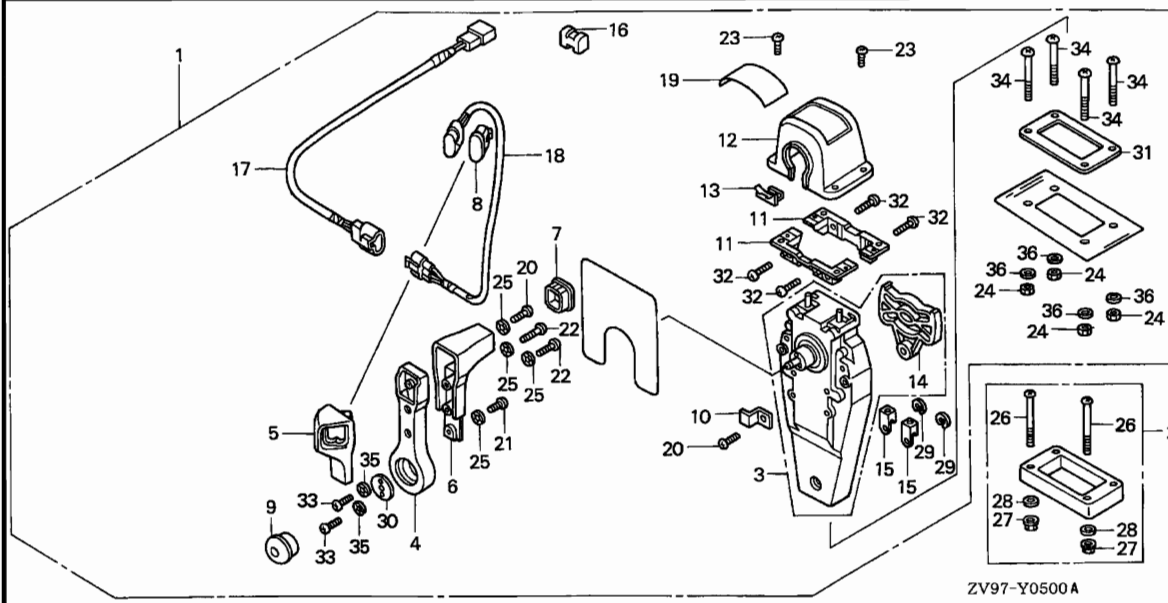

ZV97-Y0500A

Ref. No.	Part No.	Description	Reqd. QTY					Serial No.	Parts catalogue code
			BF 20 A2	BF 25 A2	BF 25 A3	BF 30 A2	BF 30 A3		
29	94540-06029	E-RING, 6MM	(2)	(2)	(2)	(2)	(2)	-----	LRG1,LRSB,LRSC,LRSD,LRSG,SRSB,SRSC,SRSD,SRSG,XRSC,XRSD
30	24817-ZW5-U01	PLATE, HANDLE	(1)	(1)	(1)	(1)	(1)	-----	LRG1,LRSB,LRSC,LRSD,LRSG,SRSB,SRSC,SRSD,SRSG,XRSC,XRSD
31	24834-ZW5-U01	PACKING, SINGLE	(1)	(1)	(1)	(1)	(1)	-----	LRG1,LRSB,LRSC,LRSD,LRSG,SRSB,SRSC,SRSD,SRSG,XRSC,XRSD
32	90104-ZW5-U00	SCREW, PAN, 5X18	(4)	(4)	(4)	(4)	(4)	-----	LRG1,LRSB,LRSC,LRSD,LRSG,SRSB,SRSC,SRSD,SRSG,XRSC,XRSD
33	90106-ZW5-U00	SCREW, PAN, 6X18	(2)	(2)	(2)	(2)	(2)	-----	LRG1,LRSB,LRSC,LRSD,LRSG,SRSB,SRSC,SRSD,SRSG,XRSC,XRSD
34	90107-ZW5-U00	SCREW, PAN, 5X40	(4)	(4)	(4)	(4)	(4)	-----	LRG1,LRSB,LRSC,LRSD,LRSG,SRSB,SRSC,SRSD,SRSG,XRSC,XRSD
35	90502-ZW5-U00	WASHER, LOCK, 6MM	(2)	(2)	(2)	(2)	(2)	-----	LRG1,LRSB,LRSC,LRSD,LRSG,SRSB,SRSC,SRSD,SRSG,XRSC,XRSD
36	90503-ZW5-U00	WASHER, PLAIN, 5MM	(4)	(4)	(4)	(4)	(4)	-----	LRG1,LRSB,LRSC,LRSD,LRSG,SRSB,SRSC,SRSD,SRSG,XRSC,XRSD



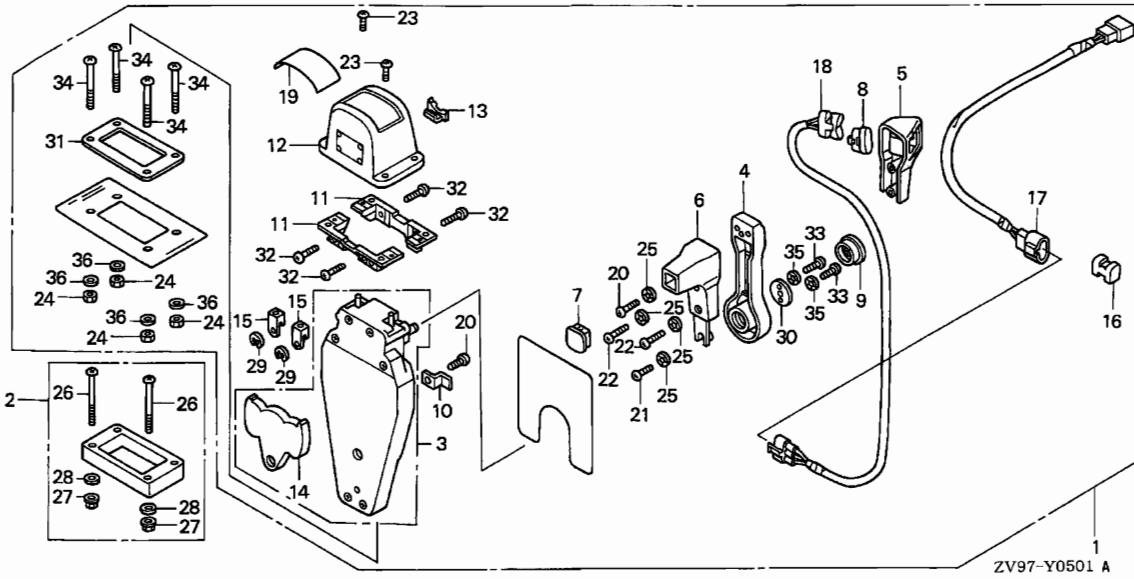

Ref. No.	L.O.N.	(Relative ref. Number) Description	F.R.T.
2	6221D9	SPACER, REMOTE CONTROL BOX ---	0.1
3	6221H5	HOUSING, INNER :RIGHT	0.3
11	6221A3	BRACKET, REMOTE CONTROL HOUSING	0.1
12	6221F4	HOUSING, REMOTE CONTROL BOX ..	0.1
17	6111C9	SUB HARNESS, POWER TRIM-TILT -	0.1
18	616150	SWITCH, POWER TRIM-TILT (REMOTE CONTROL)	0.2

3

Ref. No.	Part No.	Description	Reqd. QTY					Serial No.	Parts catalogue code
			BF 20 A2	BF 25 A2	BF 25 A3	BF 30 A2	BF 30 A3		
1	06240-ZW5-U10	BOX KIT, REMOTE CONTROL (TOP MOUNT SINGLE)(L.)	(1)	(1)	(1)	(1)	(1)	-----	----- LRG1,LRSB,LRSC,LRSD,LRSG,SRSB,SRSC,SRSD,SRSB,XRSC,XRSD
2	06241-ZW5-U00	SPACER KIT, REMOTE CONTROL BOX (TOP MOUNT SINGLE)	(1)	(1)	(1)	(1)	(1)	-----	----- LRG1,LRSB,LRSC,LRSD,LRSG,SRSB,SRSC,SRSD,SRSB,XRSC,XRSD
3	24810-ZW5-U11	HOUSING ASSY., R. INNER (TOP MOUNT)	(1)	(1)	(1)	(1)	(1)	-----	----- LRG1,LRSB,LRSC,LRSD,LRSG,SRSB,SRSC,SRSD,SRSB,XRSC,XRSD
4	24811-ZW5-U01	HANDLE, REMOTE CONTROL	(1)	(1)	(1)	(1)	(1)	-----	----- LRG1,LRSB,LRSC,LRSD,LRSG,SRSB,SRSC,SRSD,SRSB,XRSC,XRSD
5	24812-ZW5-U11	COVER, R. GRIP	(1)	(1)	(1)	(1)	(1)	-----	----- LRG1,LRSB,LRSC,LRSD,LRSG,SRSB,SRSC,SRSD,SRSB,XRSC,XRSD
6	24813-ZW5-U01	GRIP, REMOTE CONTROL HANDLE .	(1)	(1)	(1)	(1)	(1)	-----	----- LRG1,LRSB,LRSC,LRSD,LRSG,SRSB,SRSC,SRSD,SRSB,XRSC,XRSD
7	24814-ZW5-U01	CAP, GRIP	(1)	(1)	(1)	(1)	(1)	-----	----- LRG1,LRSB,LRSC,LRSD,LRSG,SRSB,SRSC,SRSD,SRSB,XRSC,XRSD
8	24815-ZW5-U01	CAP, SWITCH	(1)	(1)	(1)	(1)	(1)	-----	----- LRG1,LRSB,LRSC,LRSD,LRSG,SRSB,SRSC,SRSD,SRSB,XRSC,XRSD
9	24816-ZW5-U01	BUTTON, THROTTLE	(1)	(1)	(1)	(1)	(1)	-----	----- LRG1,LRSB,LRSC,LRSD,LRSG,SRSB,SRSC,SRSD,SRSB,XRSC,XRSD
10	24818-ZW5-U01	PLATE, CABLE CLAMP	(1)	(1)	(1)	(1)	(1)	-----	----- LRG1,LRSB,LRSC,LRSD,LRSG,SRSB,SRSC,SRSD,SRSB,XRSC,XRSD
11	24819-ZW5-U01	BRACKET, REMOTE CONTROL HOUSING	(2)	(2)	(2)	(2)	(2)	-----	----- LRG1,LRSB,LRSC,LRSD,LRSG,SRSB,SRSC,SRSD,SRSB,XRSC,XRSD
12	24820-ZW5-U01	HOUSING COMP., REMOTE CONTROL BOX	(1)	(1)	(1)	(1)	(1)	-----	----- LRG1,LRSB,LRSC,LRSD,LRSG,SRSB,SRSC,SRSD,SRSB,XRSC,XRSD
13	24825-ZW5-U01	HOUSING, LEAD	(1)	(1)	(1)	(1)	(1)	-----	----- LRG1,LRSB,LRSC,LRSD,LRSG,SRSB,SRSC,SRSD,SRSB,XRSC,XRSD
14	24826-ZW5-U01	PLATE, DWELL	(1)	(1)	(1)	(1)	(1)	-----	----- LRG1,LRSB,LRSC,LRSD,LRSG,SRSB,SRSC,SRSD,SRSB,XRSC,XRSD
15	24831-ZW5-U01	TERMINAL, CABLE	(2)	(2)	(2)	(2)	(2)	-----	----- LRG1,LRSB,LRSC,LRSD,LRSG,SRSB,SRSC,SRSD,SRSB,XRSC,XRSD
16	24832-ZW5-U01	SPACER, CABLE CLAMP	(1)	(1)	(1)	(1)	(1)	-----	----- LRG1,LRSB,LRSC,LRSD,LRSG,SRSB,SRSC,SRSD,SRSB,XRSC,XRSD
17	32530-ZW7-U10	SUB HARNESS ASSY., POWER TRIM-TILT (B)	(1)	(1)	(1)	(1)	(1)	-----	----- LRG1,LRSB,LRSC,LRSD,LRSG,SRSB,SRSC,SRSD,SRSB,XRSC,XRSD

Ref. No.	Part No.	Description	Reqd. QTY					Serial No.	Parts catalogue code
			BF 20 A2	BF 25 A2	BF 25 A3	BF 30 A2	BF 30 A3		
18	35370-ZW5-U11	SWITCH ASSY., POWER TRIM-TILT (B)	(1)	-	-	-	-	2100002 LRSD	
			(1)	-	-	-	-	2100006 SRSD	
			-	(1)	-	-	-	3100002 XRSD	
			-	(1)	-	-	-	3100130 LRG1,LRSB,LRSD,LRSG	
			-	(1)	-	-	-	3220831 LRSC,SRSB,SRSD,SRSG,XRSC	
			-	-	-	(1)	-	3100102 LRSB,LRSD	
			-	-	-	(1)	-	3220611 LRSC,SRSC,SRSD	
	35370-ZW5-U12	(1)	-	-	-	-	2100003 LRSD	
			(1)	-	-	-	-	2100007 SRSD	
			-	(1)	-	-	-	3100003 XRSD	
			-	(1)	-	-	-	3100131 LRG1,LRSB,LRSD,LRSG	
			-	(1)	-	-	-	3220832 LRSC,SRSB,SRSD,SRSG,XRSC	
			-	-	(1)	(1)	-	LRSC,SRSC,XRSC	
			-	-	-	(1)	-	3100103 LRSB,LRSD	
			-	-	-	(1)	-	3220612 LRSC,SRSC,SRSD	
19	87703-ZW5-U01	MARK, REMOTE CONTROL (SINGLE)	(1)	(1)	(1)	(1)	(1)	LRG1,LRSB,LRSC,LRSD,LRSG,SRSB,SRSC,SRSD,SRSG,XRSC,XRSD	
20	90101-ZW5-U00	SCREW, PAN, 5X16	(2)	(2)	(2)	(2)	(2)	LRG1,LRSB,LRSC,LRSD,LRSG,SRSB,SRSC,SRSD,SRSG,XRSC,XRSD	
21	90102-ZW5-U00	SCREW, PAN, 5X10	(1)	(1)	(1)	(1)	(1)	LRG1,LRSB,LRSC,LRSD,LRSG,SRSB,SRSC,SRSD,SRSG,XRSC,XRSD	
22	90103-ZW5-U01	SCREW, PAN, 5X20	(2)	(2)	(2)	(2)	(2)	LRG1,LRSB,LRSC,LRSD,LRSG,SRSB,SRSC,SRSD,SRSG,XRSC,XRSD	
23	90105-ZW5-U01	SCREW, PAN, 4X10	(2)	(2)	(2)	(2)	(2)	LRG1,LRSB,LRSC,LRSD,LRSG,SRSB,SRSC,SRSD,SRSG,XRSC,XRSD	
24	90301-ZW5-U00	NUT, HEX., 5MM	(4)	(4)	(4)	(4)	(4)	LRG1,LRSB,LRSC,LRSD,LRSG,SRSB,SRSC,SRSD,SRSG,XRSC,XRSD	
25	90501-ZW5-U00	WASHER, LOCK, 5MM	(4)	(4)	(4)	(4)	(4)	LRG1,LRSB,LRSC,LRSD,LRSG,SRSB,SRSC,SRSD,SRSG,XRSC,XRSD	
26	93500-05065-4J	SCREW, PAN, 5X65	(4)	(4)	(4)	(4)	(4)	LRG1,LRSB,LRSC,LRSD,LRSG,SRSB,SRSC,SRSD,SRSG,XRSC,XRSD	
27	94050-05020	NUT, FLANGE, 5MM	(4)	(4)	(4)	(4)	(4)	LRG1,LRSB,LRSC,LRSD,LRSG,SRSB,SRSC,SRSD,SRSG,XRSC,XRSD	
28	94103-05200	WASHER, PLAIN, 5MM	(4)	(4)	(4)	(4)	(4)	LRG1,LRSB,LRSC,LRSD,LRSG,SRSB,SRSC,SRSD,SRSG,XRSC,XRSD	
29	94540-06029	E-RING, 6MM	(2)	(2)	(2)	(2)	(2)	LRG1,LRSB,LRSC,LRSD,LRSG,SRSB,SRSC,SRSD,SRSG,XRSC,XRSD	
30	24817-ZW5-U01	PLATE, HANDLE	(1)	(1)	(1)	(1)	(1)	LRG1,LRSB,LRSC,LRSD,LRSG,SRSB,SRSC,SRSD,SRSG,XRSC,XRSD	
31	24834-ZW5-U01	PACKING, SINGLE	(1)	(1)	(1)	(1)	(1)	LRG1,LRSB,LRSC,LRSD,LRSG,SRSB,SRSC,SRSD,SRSG,XRSC,XRSD	
32	90104-ZW5-U00	SCREW, PAN, 5X18	(4)	(4)	(4)	(4)	(4)	LRG1,LRSB,LRSC,LRSD,LRSG,SRSB,SRSC,SRSD,SRSG,XRSC,XRSD	
33	90106-ZW5-U00	SCREW, PAN, 6X18	(2)	(2)	(2)	(2)	(2)	LRG1,LRSB,LRSC,LRSD,LRSG,SRSB,SRSC,SRSD,SRSG,XRSC,XRSD	
34	90107-ZW5-U00	SCREW, PAN, 5X40	(4)	(4)	(4)	(4)	(4)	LRG1,LRSB,LRSC,LRSD,LRSG,SRSB,SRSC,SRSD,SRSG,XRSC,XRSD	
35	90502-ZW5-U00	WASHER, LOCK, 6MM	(2)	(2)	(2)	(2)	(2)	LRG1,LRSB,LRSC,LRSD,LRSG,SRSB,SRSC,SRSD,SRSG,XRSC,XRSD	
36	90503-ZW5-U00	WASHER, PLAIN, 5MM	(4)	(4)	(4)	(4)	(4)	LRG1,LRSB,LRSC,LRSD,LRSG,SRSB,SRSC,SRSD,SRSG,XRSC,XRSD	



FOP-5-2

REMOTE CONTROL(TOP MOUNT DUAL TYPE)(RIGHT)

J 2

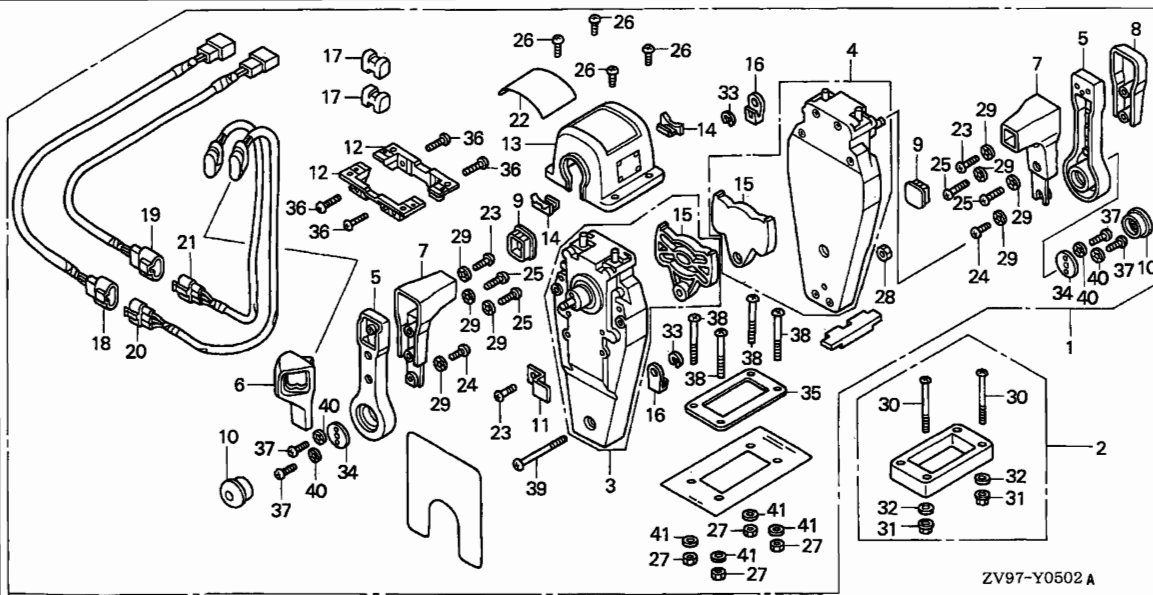

Ref. No.	L.O.N.	(Relative ref. Number) Description	F.R.T.
2	6221D9	SPACER, REMOTE CONTROL BOX ...	0.1
3	6221E9	HOUSING, INNER(TOP MOUNT DUAL) :LEFT	0.4
4	6221F0	HOUSING, INNER(TOP MOUNT DUAL) :RIGHT	0.4
12	6221A3	BRACKET, REMOTE CONTROL HOUSING	0.1
13	6221F4	HOUSING, REMOTE CONTROL BOX .. (18)	0.1
19	6111C9	SUB HARNESS, POWER TRIM-TILT - (20)	0.1
21	616150	SWITCH, POWER TRIM-TILT (REMOTE CONTROL)	0.2

3

Ref. No.	Part No.	Description	Reqd. QTY					Serial No.	Parts catalogue code
			BF 20 A2	BF 25 A2	BF 25 A3	BF 30 A2	BF 30 A3		
1	06240-ZW5-U20	BOX KIT, REMOTE CONTROL (TOP MOUNT DUAL)(R.)	(1)	(1)	(1)	(1)	(1)	-----	LRG1,LRSB,LRSC,LRSD,LRSG,SRSB,SRSC,SRSD,SRSG,XRSC,XRSD
2	06241-ZW5-U10	SPACER KIT, REMOTE CONTROL BOX (TOP MOUNT DUAL)	(1)	(1)	(1)	(1)	(1)	-----	LRG1,LRSB,LRSC,LRSD,LRSG,SRSB,SRSC,SRSD,SRSG,XRSC,XRSD
3	24810-ZW5-U01	HOUSING ASSY., L. INNER (TOP MOUNT)	(1)	(1)	(1)	(1)	(1)	-----	LRG1,LRSB,LRSC,LRSD,LRSG,SRSB,SRSC,SRSD,SRSG,XRSC,XRSD
4	24810-ZW5-U11	HOUSING ASSY., R. INNER (TOP MOUNT)	(1)	(1)	(1)	(1)	(1)	-----	LRG1,LRSB,LRSC,LRSD,LRSG,SRSB,SRSC,SRSD,SRSG,XRSC,XRSD
5	24811-ZW5-U01	HANDLE, REMOTE CONTROL	(2)	(2)	(2)	(2)	(2)	-----	LRG1,LRSB,LRSC,LRSD,LRSG,SRSB,SRSC,SRSD,SRSG,XRSC,XRSD
6	24812-ZW5-U01	COVER, L. GRIP	(1)	(1)	(1)	(1)	(1)	-----	LRG1,LRSB,LRSC,LRSD,LRSG,SRSB,SRSC,SRSD,SRSG,XRSC,XRSD
7	24813-ZW5-U01	GRIP, REMOTE CONTROL HANDLE -	(2)	(2)	(2)	(2)	(2)	-----	LRG1,LRSB,LRSC,LRSD,LRSG,SRSB,SRSC,SRSD,SRSG,XRSC,XRSD
8	24813-ZW5-U21	COVER, DUAL GRIP	(1)	(1)	(1)	(1)	(1)	-----	LRG1,LRSB,LRSC,LRSD,LRSG,SRSB,SRSC,SRSD,SRSG,XRSC,XRSD
9	24814-ZW5-U01	CAP, GRIP	(2)	(2)	(2)	(2)	(2)	-----	LRG1,LRSB,LRSC,LRSD,LRSG,SRSB,SRSC,SRSD,SRSG,XRSC,XRSD
10	24816-ZW5-U01	BUTTON, THROTTLE	(2)	(2)	(2)	(2)	(2)	-----	LRG1,LRSB,LRSC,LRSD,LRSG,SRSB,SRSC,SRSD,SRSG,XRSC,XRSD
11	24818-ZW5-U01	PLATE, CABLE CLAMP	(1)	(1)	(1)	(1)	(1)	-----	LRG1,LRSB,LRSC,LRSD,LRSG,SRSB,SRSC,SRSD,SRSG,XRSC,XRSD
12	24819-ZW5-U01	BRACKET, REMOTE CONTROL HOUSING	(2)	(2)	(2)	(2)	(2)	-----	LRG1,LRSB,LRSC,LRSD,LRSG,SRSB,SRSC,SRSD,SRSG,XRSC,XRSD
13	24820-ZW5-U21	HOUSING COMP., DUAL REMOTE CONTROL BOX	(1)	(1)	(1)	(1)	(1)	-----	LRG1,LRSB,LRSC,LRSD,LRSG,SRSB,SRSC,SRSD,SRSG,XRSC,XRSD
14	24825-ZW5-U01	HOUSING, LEAD	(2)	(2)	(2)	(2)	(2)	-----	LRG1,LRSB,LRSC,LRSD,LRSG,SRSB,SRSC,SRSD,SRSG,XRSC,XRSD
15	24826-ZW5-U01	PLATE, DWELL	(2)	(2)	(2)	(2)	(2)	-----	LRG1,LRSB,LRSC,LRSD,LRSG,SRSB,SRSC,SRSD,SRSG,XRSC,XRSD
16	24831-ZW5-U01	TERMINAL, CABLE	(4)	(4)	(4)	(4)	(4)	-----	LRG1,LRSB,LRSC,LRSD,LRSG,SRSB,SRSC,SRSD,SRSG,XRSC,XRSD
17	24832-ZW5-U01	SPACER, CABLE CLAMP	(2)	(2)	(2)	(2)	(2)	-----	LRG1,LRSB,LRSC,LRSD,LRSG,SRSB,SRSC,SRSD,SRSG,XRSC,XRSD
18	32530-ZW7-U00	SUB HARNESS ASSY., POWER TRIM-TILT (A)	(1)	(1)	(1)	(1)	(1)	-----	LRG1,LRSB,LRSC,LRSD,LRSG,SRSB,SRSC,SRSD,SRSG,XRSC,XRSD

Ref. No.	Part No.	Description	Reqd. QTY					Serial No.	Parts catalogue code
			BF 20 A2	BF 25 A2	BF 25 A3	BF 30 A2	BF 30 A3		
19	32530-ZW7-U10	SUB HARNESS ASSY., POWER TRIM-TILT (B)	(1)	(1)	(1)	(1)	(1)	-----	----- LRG1,LRSB,LRSC,LRSD,LRSG,SRSB,SRSC,SRSD,SRSG,XRSC,XRSD
20	35370-ZW5-U01	SWITCH ASSY., POWER TRIM-TILT (A)	(1)	-	-	-	-	-----	2100002 LRSD
			(1)	-	-	-	-	-----	2100006 SRSD
			-	(1)	-	-	-	-----	3100002 XRSD
			-	(1)	-	-	-	-----	3100130 LRG1,LRSB,LRSD,LRSG
			-	(1)	-	-	-	-----	3220831 LRSC,SRSB,SRSD,SRSG,XRSC
			-	-	-	(1)	-	-----	3100102 LRSB,LRSD
			-	-	-	(1)	-	-----	3220611 LRSC,SRSC,SRSD
	35370-ZW5-U02	(1)	-	-	-	-	-----	2100003 LRSD
			(1)	-	-	-	-	-----	2100007 SRSD
			-	(1)	-	-	-	-----	3100003 XRSD
			-	(1)	-	-	-	-----	3100131 LRG1,LRSB,LRSD,LRSG
			-	(1)	-	-	-	-----	3220832 LRSC,SRSB,SRSD,SRSG,XRSC
			-	-	(1)	-	(1)	-----	LRSC,SRSC,XRSC
			-	-	-	(1)	-	-----	3100103 LRSB,LRSD
			-	-	-	(1)	-	-----	3220612 LRSC,SRSC,SRSD
21	35370-ZW5-U11	SWITCH ASSY., POWER TRIM-TILT (B)	(1)	-	-	-	-	-----	2100002 LRSD
			(1)	-	-	-	-	-----	2100006 SRSD
			-	(1)	-	-	-	-----	3100002 XRSD
			-	(1)	-	-	-	-----	3100130 LRG1,LRSB,LRSD,LRSG
			-	(1)	-	-	-	-----	3220831 LRSC,SRSB,SRSD,SRSG,XRSC
			-	-	-	(1)	-	-----	3100102 LRSB,LRSD
			-	-	-	(1)	-	-----	3220611 LRSC,SRSC,SRSD
	35370-ZW5-U12	(1)	-	-	-	-	-----	2100003 LRSD
			(1)	-	-	-	-	-----	2100007 SRSD
			-	(1)	-	-	-	-----	3100003 XRSD
			-	(1)	-	-	-	-----	3100131 LRG1,LRSB,LRSD,LRSG
			-	(1)	-	-	-	-----	3220832 LRSC,SRSB,SRSD,SRSG,XRSC
			-	-	(1)	-	(1)	-----	LRSC,SRSC,XRSC
			-	-	-	(1)	-	-----	3100103 LRSB,LRSD
			-	-	-	(1)	-	-----	3220612 LRSC,SRSC,SRSD
22	87703-ZW5-U21	MARK, REMOTE CONTROL (DUAL)	(1)	(1)	(1)	(1)	(1)	-----	----- LRG1,LRSB,LRSC,LRSD,LRSG,SRSB,SRSC,SRSD,SRSG,XRSC,XRSD
23	90101-ZW5-U00	SCREW, PAN, 5X16	(3)	(3)	(3)	(3)	(3)	-----	----- LRG1,LRSB,LRSC,LRSD,LRSG,SRSB,SRSC,SRSD,SRSG,XRSC,XRSD
24	90102-ZW5-U00	SCREW, PAN, 5X10	(2)	(2)	(2)	(2)	(2)	-----	----- LRG1,LRSB,LRSC,LRSD,LRSG,SRSB,SRSC,SRSD,SRSG,XRSC,XRSD
25	90103-ZW5-U01	SCREW, PAN, 5X20	(4)	(4)	(4)	(4)	(4)	-----	----- LRG1,LRSB,LRSC,LRSD,LRSG,SRSB,SRSC,SRSD,SRSG,XRSC,XRSD
26	90105-ZW5-U01	SCREW, PAN, 4X10	(4)	(4)	(4)	(4)	(4)	-----	----- LRG1,LRSB,LRSC,LRSD,LRSG,SRSB,SRSC,SRSD,SRSG,XRSC,XRSD
27	90301-ZW5-U00	NUT, HEX., 5MM	(4)	(4)	(4)	(4)	(4)	-----	----- LRG1,LRSB,LRSC,LRSD,LRSG,SRSB,SRSC,SRSD,SRSG,XRSC,XRSD
28	90302-ZW5-U21	NUT, HEX., 5MM	(1)	(1)	(1)	(1)	(1)	-----	----- LRG1,LRSB,LRSC,LRSD,LRSG,SRSB,SRSC,SRSD,SRSG,XRSC,XRSD
29	90501-ZW5-U00	WASHER, LOCK, 5MM	(8)	(8)	(8)	(8)	(8)	-----	----- LRG1,LRSB,LRSC,LRSD,LRSG,SRSB,SRSC,SRSD,SRSG,XRSC,XRSD
30	93500-05065-4J	SCREW, PAN, 5X65	(4)	(4)	(4)	(4)	(4)	-----	----- LRG1,LRSB,LRSC,LRSD,LRSG,SRSB,SRSC,SRSD,SRSG,XRSC,XRSD
31	94050-05020	NUT, FLANGE, 5MM	(4)	(4)	(4)	(4)	(4)	-----	----- LRG1,LRSB,LRSC,LRSD,LRSG,SRSB,SRSC,SRSD,SRSG,XRSC,XRSD
32	94103-05200	WASHER, PLAIN, 5MM	(4)	(4)	(4)	(4)	(4)	-----	----- LRG1,LRSB,LRSC,LRSD,LRSG,SRSB,SRSC,SRSD,SRSG,XRSC,XRSD
33	94540-06029	E-RING, 6MM	(4)	(4)	(4)	(4)	(4)	-----	----- LRG1,LRSB,LRSC,LRSD,LRSG,SRSB,SRSC,SRSD,SRSG,XRSC,XRSD
34	24817-ZW5-U01	PLATE, HANDLE	(2)	(2)	(2)	(2)	(2)	-----	----- LRG1,LRSB,LRSC,LRSD,LRSG,SRSB,SRSC,SRSD,SRSG,XRSC,XRSD
35	24834-ZW5-U21	PACKING, DUAL	(1)	(1)	(1)	(1)	(1)	-----	----- LRG1,LRSB,LRSC,LRSD,LRSG,SRSB,SRSC,SRSD,SRSG,XRSC,XRSD
36	90104-ZW5-U00	SCREW, PAN, 5X18	(4)	(4)	(4)	(4)	(4)	-----	----- LRG1,LRSB,LRSC,LRSD,LRSG,SRSB,SRSC,SRSD,SRSG,XRSC,XRSD
37	90106-ZW5-U00	SCREW, PAN, 6X18	(4)	(4)	(4)	(4)	(4)	-----	----- LRG1,LRSB,LRSC,LRSD,LRSG,SRSB,SRSC,SRSD,SRSG,XRSC,XRSD
38	90107-ZW5-U00	SCREW, PAN, 5X40	(4)	(4)	(4)	(4)	(4)	-----	----- LRG1,LRSB,LRSC,LRSD,LRSG,SRSB,SRSC,SRSD,SRSG,XRSC,XRSD
39	90108-ZW5-U00	SCREW, PAN, 5X55	(1)	(1)	(1)	(1)	(1)	-----	----- LRG1,LRSB,LRSC,LRSD,LRSG,SRSB,SRSC,SRSD,SRSG,XRSC,XRSD
40	90502-ZW5-U00	WASHER, LOCK, 6MM	(4)	(4)	(4)	(4)	(4)	-----	----- LRG1,LRSB,LRSC,LRSD,LRSG,SRSB,SRSC,SRSD,SRSG,XRSC,XRSD
41	90503-ZW5-U00	WASHER, PLAIN, 5MM	(4)	(4)	(4)	(4)	(4)	-----	----- LRG1,LRSB,LRSC,LRSD,LRSG,SRSB,SRSC,SRSD,SRSG,XRSC,XRSD



FOP-5-3

REMOTE CONTROL(TOP MOUNT DUAL TYPE)(LEFT)

J 4

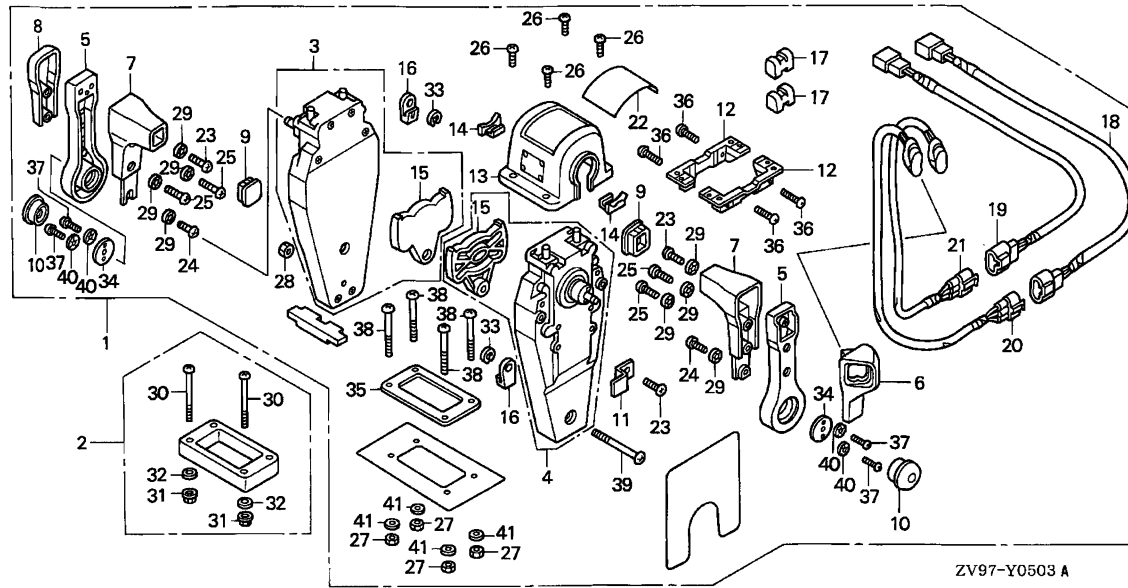

Ref. No.	L.O.N.	(Relative ref. Number) Description	F.R.T.
2	6221D9	SPACER, REMOTE CONTROL BOX ...	0.1
3	6221E9	HOUSING, INNER(TOP MOUNT DUAL) :LEFT	0.4
4	6221F0	HOUSING, INNER(TOP MOUNT DUAL) :RIGHT	0.4
12	6221A3	BRACKET, REMOTE CONTROL HOUSING	0.1
13	6221F4	HOUSING, REMOTE CONTROL BOX .. (18)	0.1
19	6111C9	SUB HARNESS, POWER TRIM-TILT .. (20)	0.1
21	616150	SWITCH, POWER TRIM-TILT (REMOTE CONTROL)	0.2

3

Ref. No.	Part No.	Description	Reqd. QTY					Serial No.	Parts catalogue code
			BF 20 A2	BF 25 A2	BF 25 A3	BF 30 A2	BF 30 A3		
1	06240-ZW5-U30	BOX KIT, REMOTE CONTROL (TOP MOUNT DUAL)(L.)	(1)	(1)	(1)	(1)	(1)	-----	LRG1,LRSB,LRSC,LRSD,LRSG,SRSB,SRSC,SRSD,SRSG,XRSC,XRSD
2	06241-ZW5-U10	SPACER KIT, REMOTE CONTROL BOX (TOP MOUNT DUAL)	(1)	(1)	(1)	(1)	(1)	-----	LRG1,LRSB,LRSC,LRSD,LRSG,SRSB,SRSC,SRSD,SRSG,XRSC,XRSD
3	24810-ZW5-U01	HOUSING ASSY., L. INNER (TOP MOUNT)	(1)	(1)	(1)	(1)	(1)	-----	LRG1,LRSB,LRSC,LRSD,LRSG,SRSB,SRSC,SRSD,SRSG,XRSC,XRSD
4	24810-ZW5-U11	HOUSING ASSY., R. INNER (TOP MOUNT)	(1)	(1)	(1)	(1)	(1)	-----	LRG1,LRSB,LRSC,LRSD,LRSG,SRSB,SRSC,SRSD,SRSG,XRSC,XRSD
5	24811-ZW5-U01	HANDLE, REMOTE CONTROL	(2)	(2)	(2)	(2)	(2)	-----	LRG1,LRSB,LRSC,LRSD,LRSG,SRSB,SRSC,SRSD,SRSG,XRSC,XRSD
6	24812-ZW5-U11	COVER, R. GRIP	(1)	(1)	(1)	(1)	(1)	-----	LRG1,LRSB,LRSC,LRSD,LRSG,SRSB,SRSC,SRSD,SRSG,XRSC,XRSD
7	24813-ZW5-U01	GRIP, REMOTE CONTROL HANDLE ..	(2)	(2)	(2)	(2)	(2)	-----	LRG1,LRSB,LRSC,LRSD,LRSG,SRSB,SRSC,SRSD,SRSG,XRSC,XRSD
8	24813-ZW5-U21	COVER, DUAL GRIP	(1)	(1)	(1)	(1)	(1)	-----	LRG1,LRSB,LRSC,LRSD,LRSG,SRSB,SRSC,SRSD,SRSG,XRSC,XRSD
9	24814-ZW5-U01	CAP, GRIP	(2)	(2)	(2)	(2)	(2)	-----	LRG1,LRSB,LRSC,LRSD,LRSG,SRSB,SRSC,SRSD,SRSG,XRSC,XRSD
10	24816-ZW5-U01	BUTTON, THROTTLE	(2)	(2)	(2)	(2)	(2)	-----	LRG1,LRSB,LRSC,LRSD,LRSG,SRSB,SRSC,SRSD,SRSG,XRSC,XRSD
11	24818-ZW5-U01	PLATE, CABLE CLAMP	(1)	(1)	(1)	(1)	(1)	-----	LRG1,LRSB,LRSC,LRSD,LRSG,SRSB,SRSC,SRSD,SRSG,XRSC,XRSD
12	24819-ZW5-U01	BRACKET, REMOTE CONTROL HOUSING	(2)	(2)	(2)	(2)	(2)	-----	LRG1,LRSB,LRSC,LRSD,LRSG,SRSB,SRSC,SRSD,SRSG,XRSC,XRSD
13	24820-ZW5-U21	HOUSING COMP., DUAL REMOTE CONTROL BOX	(1)	(1)	(1)	(1)	(1)	-----	LRG1,LRSB,LRSC,LRSD,LRSG,SRSB,SRSC,SRSD,SRSG,XRSC,XRSD
14	24825-ZW5-U01	HOUSING, LEAD	(2)	(2)	(2)	(2)	(2)	-----	LRG1,LRSB,LRSC,LRSD,LRSG,SRSB,SRSC,SRSD,SRSG,XRSC,XRSD
15	24826-ZW5-U01	PLATE, DWELL	(2)	(2)	(2)	(2)	(2)	-----	LRG1,LRSB,LRSC,LRSD,LRSG,SRSB,SRSC,SRSD,SRSG,XRSC,XRSD
16	24831-ZW5-U01	TERMINAL, CABLE	(4)	(4)	(4)	(4)	(4)	-----	LRG1,LRSB,LRSC,LRSD,LRSG,SRSB,SRSC,SRSD,SRSG,XRSC,XRSD
17	24832-ZW5-U01	SPACER, CABLE CLAMP	(2)	(2)	(2)	(2)	(2)	-----	LRG1,LRSB,LRSC,LRSD,LRSG,SRSB,SRSC,SRSD,SRSG,XRSC,XRSD
18	32530-ZW7-U00	SUB HARNESS ASSY., POWER TRIM-TILT (A)	(1)	(1)	(1)	(1)	(1)	-----	LRG1,LRSB,LRSC,LRSD,LRSG,SRSB,SRSC,SRSD,SRSG,XRSC,XRSD

Ref. No.	Part No.	Description	Reqd. QTY					Serial No.	Parts catalogue code
			BF 20 A2	BF 25 A2	BF 25 A3	BF 30 A2	BF 30 A3		
19	32530-ZW7-U10	SUB HARNESS ASSY., POWER TRIM-TILT (B)	(1)	(1)	(1)	(1)	(1)	-----	----- LRG1,LRSB,LRSC,LRSD,LRSG,SRSB,SRSC,SRSD,SRSG,XRSC,XRSD
20	35370-ZW5-U01	SWITCH ASSY., POWER TRIM-TILT (A)	(1)	-	-	-	-	-----	2100002 LRSD
			(1)	-	-	-	-	-----	2100006 SRSD
			-	(1)	-	-	-	-----	3100002 XRSD
			-	(1)	-	-	-	-----	3100130 LRG1,LRSB,LRSD,LRSG
			-	(1)	-	-	-	-----	3220831 LRSC,SRSB,SRSD,SRSG,XRSC
			-	-	-	(1)	-	-----	3100102 LRSD,LRSD
			-	-	-	(1)	-	-----	3220611 LRSC,SRSC,SRSD
	35370-ZW5-U02	(1)	-	-	-	-	-----	2100003 LRSD
			(1)	-	-	-	-	-----	2100007 SRSD
			-	(1)	-	-	-	-----	3100003 XRSD
			-	(1)	-	-	-	-----	3100131 LRG1,LRSB,LRSD,LRSG
			-	(1)	-	-	-	-----	3220832 LRSC,SRSB,SRSD,SRSG,XRSC
			-	-	(1)	-	(1)	-----	LRSC,SRSC,XRSC
			-	-	-	(1)	-	-----	3100103 LRSD,LRSD
			-	-	-	(1)	-	-----	3220612 LRSC,SRSC,SRSD
21	35370-ZW5-U11	SWITCH ASSY., POWER TRIM-TILT (B)	(1)	-	-	-	-	-----	2100002 LRSD
			(1)	-	-	-	-	-----	2100006 SRSD
			-	(1)	-	-	-	-----	3100002 XRSD
			-	(1)	-	-	-	-----	3100130 LRG1,LRSB,LRSD,LRSG
			-	(1)	-	-	-	-----	3220831 LRSC,SRSB,SRSD,SRSG,XRSC
			-	-	-	(1)	-	-----	3100102 LRSD,LRSD
			-	-	-	(1)	-	-----	3220611 LRSC,SRSC,SRSD
	35370-ZW5-U12	(1)	-	-	-	-	-----	2100003 LRSD
			(1)	-	-	-	-	-----	2100007 SRSD
			-	(1)	-	-	-	-----	3100003 XRSD
			-	(1)	-	-	-	-----	3100131 LRG1,LRSB,LRSD,LRSG
			-	(1)	-	-	-	-----	3220832 LRSC,SRSB,SRSD,SRSG,XRSC
			-	-	(1)	-	(1)	-----	LRSC,SRSC,XRSC
			-	-	-	(1)	-	-----	3100103 LRSD,LRSD
			-	-	-	(1)	-	-----	3220612 LRSC,SRSC,SRSD
22	87703-ZW5-U21	MARK, REMOTE CONTROL (DUAL)	(1)	(1)	(1)	(1)	(1)	-----	LRG1,LRSB,LRSC,LRSD,LRSG,SRSB,SRSC,SRSD,SRSG,XRSC,XRSD
23	90101-ZW5-U00	SCREW, PAN, 5X16	(3)	(3)	(3)	(3)	(3)	-----	LRG1,LRSB,LRSC,LRSD,LRSG,SRSB,SRSC,SRSD,SRSG,XRSC,XRSD
24	90102-ZW5-U00	SCREW, PAN, 5X10	(2)	(2)	(2)	(2)	(2)	-----	LRG1,LRSB,LRSC,LRSD,LRSG,SRSB,SRSC,SRSD,SRSG,XRSC,XRSD
25	90103-ZW5-U01	SCREW, PAN, 5X20	(4)	(4)	(4)	(4)	(4)	-----	LRG1,LRSB,LRSC,LRSD,LRSG,SRSB,SRSC,SRSD,SRSG,XRSC,XRSD
26	90105-ZW5-U01	SCREW, PAN, 4X10	(4)	(4)	(4)	(4)	(4)	-----	LRG1,LRSB,LRSC,LRSD,LRSG,SRSB,SRSC,SRSD,SRSG,XRSC,XRSD
27	90301-ZW5-U00	NUT, HEX., 5MM	(4)	(4)	(4)	(4)	(4)	-----	LRG1,LRSB,LRSC,LRSD,LRSG,SRSB,SRSC,SRSD,SRSG,XRSC,XRSD
28	90302-ZW5-U21	NUT, HEX., 5MM	(1)	(1)	(1)	(1)	(1)	-----	LRG1,LRSB,LRSC,LRSD,LRSG,SRSB,SRSC,SRSD,SRSG,XRSC,XRSD
29	90501-ZW5-U00	WASHER, LOCK, 5MM	(8)	(8)	(8)	(8)	(8)	-----	LRG1,LRSB,LRSC,LRSD,LRSG,SRSB,SRSC,SRSD,SRSG,XRSC,XRSD
30	93500-05065-4J	SCREW, PAN, 5X65	(4)	(4)	(4)	(4)	(4)	-----	LRG1,LRSB,LRSC,LRSD,LRSG,SRSB,SRSC,SRSD,SRSG,XRSC,XRSD
31	94050-05020	NUT, FLANGE, 5MM	(4)	(4)	(4)	(4)	(4)	-----	LRG1,LRSB,LRSC,LRSD,LRSG,SRSB,SRSC,SRSD,SRSG,XRSC,XRSD
32	94103-05200	WASHER, PLAIN, 5MM	(4)	(4)	(4)	(4)	(4)	-----	LRG1,LRSB,LRSC,LRSD,LRSG,SRSB,SRSC,SRSD,SRSG,XRSC,XRSD
33	94540-06029	E-RING, 6MM	(4)	(4)	(4)	(4)	(4)	-----	LRG1,LRSB,LRSC,LRSD,LRSG,SRSB,SRSC,SRSD,SRSG,XRSC,XRSD
34	24817-ZW5-U01	PLATE, HANDLE	(2)	(2)	(2)	(2)	(2)	-----	LRG1,LRSB,LRSC,LRSD,LRSG,SRSB,SRSC,SRSD,SRSG,XRSC,XRSD
35	24834-ZW5-U21	PACKING, DUAL	(1)	(1)	(1)	(1)	(1)	-----	LRG1,LRSB,LRSC,LRSD,LRSG,SRSB,SRSC,SRSD,SRSG,XRSC,XRSD
36	90104-ZW5-U00	SCREW, PAN, 5X18	(4)	(4)	(4)	(4)	(4)	-----	LRG1,LRSB,LRSC,LRSD,LRSG,SRSB,SRSC,SRSD,SRSG,XRSC,XRSD
37	90106-ZW5-U00	SCREW, PAN, 6X18	(4)	(4)	(4)	(4)	(4)	-----	LRG1,LRSB,LRSC,LRSD,LRSG,SRSB,SRSC,SRSD,SRSG,XRSC,XRSD
38	90107-ZW5-U00	SCREW, PAN, 5X40	(4)	(4)	(4)	(4)	(4)	-----	LRG1,LRSB,LRSC,LRSD,LRSG,SRSB,SRSC,SRSD,SRSG,XRSC,XRSD
39	90108-ZW5-U00	SCREW, PAN, 5X55	(1)	(1)	(1)	(1)	(1)	-----	LRG1,LRSB,LRSC,LRSD,LRSG,SRSB,SRSC,SRSD,SRSG,XRSC,XRSD
40	90502-ZW5-U00	WASHER, LOCK, 6MM	(4)	(4)	(4)	(4)	(4)	-----	LRG1,LRSB,LRSC,LRSD,LRSG,SRSB,SRSC,SRSD,SRSG,XRSC,XRSD
41	90503-ZW5-U00	WASHER, PLAIN, 5MM	(4)	(4)	(4)	(4)	(4)	-----	LRG1,LRSB,LRSC,LRSD,LRSG,SRSB,SRSC,SRSD,SRSG,XRSC,XRSD



FOP-5-4

REMOTE CONTROL(TOP MOUNT TYPE)(RIGHT)

J 6

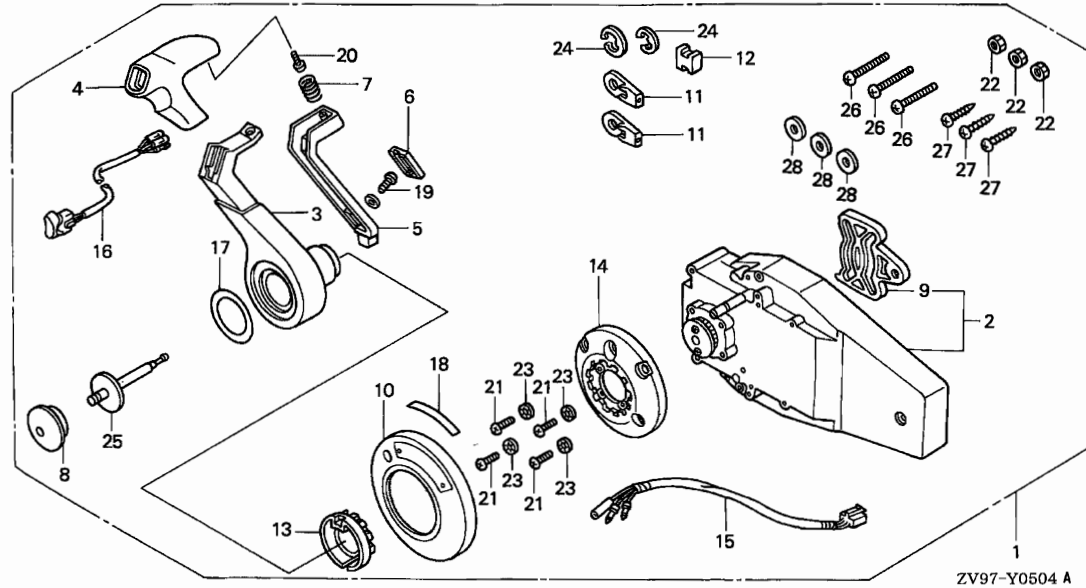

Ref. No.	L.O.N.	(Relative ref. Number) Description	F.R.T.
2	6221H5	HOUSING, INNER :RIGHT	0.3
3	6221K0	HANDLE, REMOTE CONTROL (TOP MOUNT)	0.2
14	6221A0	BASE, REMOTE CONTROL	0.2
15	6111D2	SUB HARNESS, POWER TRIM-TILT (FLUSH MOUNT) :RIGHT	0.2
16	616150	SWITCH, POWER TRIM-TILT (REMOTE CONTROL)	0.2

ZV97-Y0504 A

3

Ref. No.	Part No.	Description	Reqd. QTY					Serial No.	Parts catalogue code
			BF 20 A2	BF 25 A2	BF 25 A3	BF 30 A2	BF 30 A3		
1	06240-ZW7-U00	BOX KIT, REMOTE CONTROL (FLUSH MOUNT)(R.)	(1)	(1)	(1)	(1)	(1)	-----	LRG1,LRSB,LRSC,LRSD,LRSG,SRSB,SRSC,SRSD,SRSG,XRSC,XRSD
2	24810-ZW7-U01	HOUSING ASSY., R. INNER (FLUSH MOUNT)	(1)	(1)	(1)	(1)	(1)	-----	LRG1,LRSB,LRSC,LRSD,LRSG,SRSB,SRSC,SRSD,SRSG,XRSC,XRSD
3	24811-ZW7-U01	HANDLE, REMOTE CONTROL	(1)	(1)	(1)	(1)	(1)	-----	LRG1,LRSB,LRSC,LRSD,LRSG,SRSB,SRSC,SRSD,SRSG,XRSC,XRSD
4	24812-ZW7-U01	COVER, GRIP	(1)	(1)	(1)	(1)	(1)	-----	LRG1,LRSB,LRSC,LRSD,LRSG,SRSB,SRSC,SRSD,SRSG,XRSC,XRSD
5	24813-ZW7-U01	ARM, NEUTRAL LOCK	(1)	(1)	(1)	(1)	(1)	-----	LRG1,LRSB,LRSC,LRSD,LRSG,SRSB,SRSC,SRSD,SRSG,XRSC,XRSD
6	24814-ZW7-U01	COVER, LOCK ARM	(1)	(1)	(1)	(1)	(1)	-----	LRG1,LRSB,LRSC,LRSD,LRSG,SRSB,SRSC,SRSD,SRSG,XRSC,XRSD
7	24815-ZW7-U01	SPRING, NEUTRAL LOCK ARM	(1)	(1)	(1)	(1)	(1)	-----	LRG1,LRSB,LRSC,LRSD,LRSG,SRSB,SRSC,SRSD,SRSG,XRSC,XRSD
8	24816-ZW5-U01	BUTTON, THROTTLE	(1)	(1)	(1)	(1)	(1)	-----	LRG1,LRSB,LRSC,LRSD,LRSG,SRSB,SRSC,SRSD,SRSG,XRSC,XRSD
9	24826-ZW5-U01	PLATE, DWELL	(1)	(1)	(1)	(1)	(1)	-----	LRG1,LRSB,LRSC,LRSD,LRSG,SRSB,SRSC,SRSD,SRSG,XRSC,XRSD
10	24830-ZW7-U01	COVER ASSY.	(1)	(1)	(1)	(1)	(1)	-----	LRG1,LRSB,LRSC,LRSD,LRSG,SRSB,SRSC,SRSD,SRSG,XRSC,XRSD
11	24831-ZW5-U01	TERMINAL, CABLE	(2)	(2)	(2)	(2)	(2)	-----	LRG1,LRSB,LRSC,LRSD,LRSG,SRSB,SRSC,SRSD,SRSG,XRSC,XRSD
12	24832-ZW5-U01	SPACER, CABLE CLAMP	(1)	(1)	(1)	(1)	(1)	-----	LRG1,LRSB,LRSC,LRSD,LRSG,SRSB,SRSC,SRSD,SRSG,XRSC,XRSD
13	24832-ZW7-U01	HOLDER, NEUTRAL LOCK	(1)	(1)	(1)	(1)	(1)	-----	LRG1,LRSB,LRSC,LRSD,LRSG,SRSB,SRSC,SRSD,SRSG,XRSC,XRSD
14	24833-ZW7-U01	BASE	(1)	(1)	(1)	(1)	(1)	-----	LRG1,LRSB,LRSC,LRSD,LRSG,SRSB,SRSC,SRSD,SRSG,XRSC,XRSD
15	32530-ZW7-U20	SUB HARNESS ASSY., POWER TRIM-TILT (C)	(1)	(1)	(1)	(1)	(1)	-----	LRG1,LRSB,LRSC,LRSD,LRSG,SRSB,SRSC,SRSD,SRSG,XRSC,XRSD

Ref. No.	Part No.	Description	Reqd. QTY					Serial No.	Parts catalogue code
			BF 20	BF 25	BF 25	BF 30	BF 30		
			A2	A2	A3	A2	A3		
16	35370-ZW7-U01	SWITCH ASSY., POWER TRIM-TILT (C)	(1)	-	-	-	-	2100002 LRSD	
			(1)	-	-	-	-	2100006 SRSD	
			-	(1)	-	-	-	3100002 XRSD	
			-	(1)	-	-	-	3100130 LRG1,LRSB,LRSD,LRSG	
			-	(1)	-	-	-	3220831 LRSC,SRSB,SRSD,SRSG,XRSC	
			-	-	-	(1)	-	3100102 LRSD,LRSD	
			-	-	-	(1)	-	3220611 LRSC,SRSC,SRSD	
	35370-ZW7-U02	(1)	-	-	-	-	2100003 LRSD	
			(1)	-	-	-	-	2100007 SRSD	
			-	(1)	-	-	-	3100003 XRSD	
			-	(1)	-	-	-	3100131 LRG1,LRSB,LRSD,LRSG	
			-	(1)	-	-	-	3220832 LRSC,SRSB,SRSD,SRSG,XRSC	
			-	-	(1)	(1)	-	LRSC,SRSC,XRSC	
			-	-	(1)	-	-	3100103 LRSD,LRSD	
			-	-	(1)	-	-	3220612 LRSC,SRSC,SRSD	
17	87701-ZW7-U00	MARK, HANDLE FLUSH MOUNT	(1)	(1)	(1)	(1)	(1)	LRG1,LRSB,LRSC,LRSD,LRSG,SRSB,SRSC,SRSD,SRSG,XRSC,XRSD	
18	87703-ZW7-U00	MARK, FLUSH MOUNT	(1)	(1)	(1)	(1)	(1)	LRG1,LRSB,LRSC,LRSD,LRSG,SRSB,SRSC,SRSD,SRSG,XRSC,XRSD	
19	90101-ZW7-U01	SCREW, TRUSS, 4X12	(1)	(1)	(1)	(1)	(1)	LRG1,LRSB,LRSC,LRSD,LRSG,SRSB,SRSC,SRSD,SRSG,XRSC,XRSD	
20	90102-ZW5-U00	SCREW, PAN, 5X10	(1)	(1)	(1)	(1)	(1)	LRG1,LRSB,LRSC,LRSD,LRSG,SRSB,SRSC,SRSD,SRSG,XRSC,XRSD	
21	90102-ZW7-U01	SCREW, PAN, 5X30	(4)	(4)	(4)	(4)	(4)	LRG1,LRSB,LRSC,LRSD,LRSG,SRSB,SRSC,SRSD,SRSG,XRSC,XRSD	
22	90301-ZW7-U01	NUT, HEX., 6MM	(3)	(3)	(3)	(3)	(3)	LRG1,LRSB,LRSC,LRSD,LRSG,SRSB,SRSC,SRSD,SRSG,XRSC,XRSD	
23	90501-ZW5-U00	WASHER, LOCK, 5MM	(4)	(4)	(4)	(4)	(4)	LRG1,LRSB,LRSC,LRSD,LRSG,SRSB,SRSC,SRSD,SRSG,XRSC,XRSD	
24	94540-06029	E-RING, 6MM	(2)	(2)	(2)	(2)	(2)	LRG1,LRSB,LRSC,LRSD,LRSG,SRSB,SRSC,SRSD,SRSG,XRSC,XRSD	
25	24817-ZW7-U01	SHAFT, THROTTLE BUTTON	(1)	(1)	(1)	(1)	(1)	LRG1,LRSB,LRSC,LRSD,LRSG,SRSB,SRSC,SRSD,SRSG,XRSC,XRSD	
26	90103-ZW7-U01	SCREW, PAN, 6X35	(3)	(3)	(3)	(3)	(3)	LRG1,LRSB,LRSC,LRSD,LRSG,SRSB,SRSC,SRSD,SRSG,XRSC,XRSD	
27	90104-ZW7-U01	SCREW, TAPPING, 6X30	(3)	(3)	(3)	(3)	(3)	LRG1,LRSB,LRSC,LRSD,LRSG,SRSB,SRSC,SRSD,SRSG,XRSC,XRSD	
28	90502-ZW7-U00	WASHER, PLAIN, 6MM	(3)	(3)	(3)	(3)	(3)	LRG1,LRSB,LRSC,LRSD,LRSG,SRSB,SRSC,SRSD,SRSG,XRSC,XRSD	



FOP-5-5

REMOTE CONTROL(FLUSH MOUNT TYPE)(LEFT)

J 8

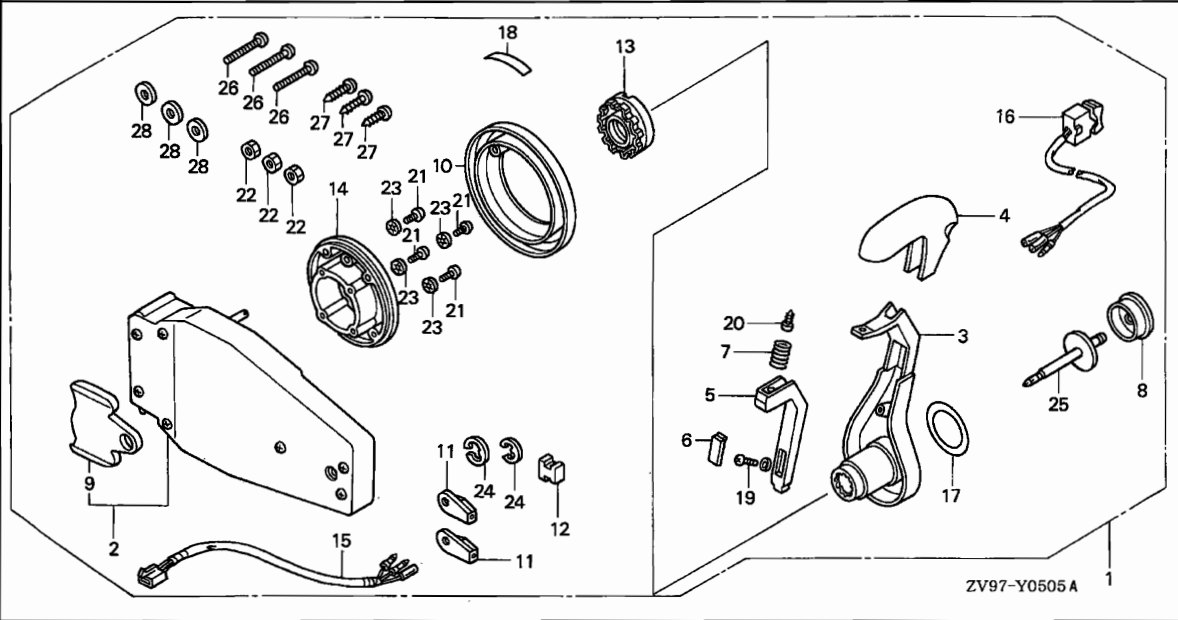

Ref. No.	L.O.N.	(Relative ref. Number) Description	F.R.T.
2	6221H4	HOUSING, INNER :LEFT	0.3
3	6221K0	HANDLE, REMOTE CONTROL (TOP MOUNT)	0.2
14	6221A0	BASE, REMOTE CONTROL	0.2
15	6111D1	SUB HARNESS, POWER TRIM-TILT (FLUSH MOUNT) :LEFT	0.2
16	616150	SWITCH, POWER TRIM-TILT (REMOTE CONTROL)	0.2

3

Ref. No.	Part No.	Description	Reqd. QTY					Serial No.	Parts catalogue code
			BF 20 A2	BF 25 A2	BF 25 A3	BF 30 A2	BF 30 A3		
1	06240-ZW7-U10	BOX KIT, REMOTE CONTROL (FLUSH MOUNT)(L.)	(1)	(1)	(1)	(1)	(1)	-----	----- LRG1,LRSB,LRSC,LRSD,LRSG,SRSB,SRSC,SRSD,SRSG,XRSC,XRSD
2	24810-ZW7-U11	HOUSING ASSY., L. INNER (FLUSH MOUNT)	(1)	(1)	(1)	(1)	(1)	-----	----- LRG1,LRSB,LRSC,LRSD,LRSG,SRSB,SRSC,SRSD,SRSG,XRSC,XRSD
3	24811-ZW7-U01	HANDLE, REMOTE CONTROL	(1)	(1)	(1)	(1)	(1)	-----	----- LRG1,LRSB,LRSC,LRSD,LRSG,SRSB,SRSC,SRSD,SRSG,XRSC,XRSD
4	24812-ZW7-U01	COVER, GRIP	(1)	(1)	(1)	(1)	(1)	-----	----- LRG1,LRSB,LRSC,LRSD,LRSG,SRSB,SRSC,SRSD,SRSG,XRSC,XRSD
5	24813-ZW7-U01	ARM, NEUTRAL LOCK	(1)	(1)	(1)	(1)	(1)	-----	----- LRG1,LRSB,LRSC,LRSD,LRSG,SRSB,SRSC,SRSD,SRSG,XRSC,XRSD
6	24814-ZW7-U01	COVER, LOCK ARM	(1)	(1)	(1)	(1)	(1)	-----	----- LRG1,LRSB,LRSC,LRSD,LRSG,SRSB,SRSC,SRSD,SRSG,XRSC,XRSD
7	24815-ZW7-U01	SPRING, NEUTRAL LOCK ARM	(1)	(1)	(1)	(1)	(1)	-----	----- LRG1,LRSB,LRSC,LRSD,LRSG,SRSB,SRSC,SRSD,SRSG,XRSC,XRSD
8	24816-ZW5-U01	BUTTON, THROTTLE	(1)	(1)	(1)	(1)	(1)	-----	----- LRG1,LRSB,LRSC,LRSD,LRSG,SRSB,SRSC,SRSD,SRSG,XRSC,XRSD
9	24826-ZW5-U01	PLATE, DWELL	(1)	(1)	(1)	(1)	(1)	-----	----- LRG1,LRSB,LRSC,LRSD,LRSG,SRSB,SRSC,SRSD,SRSG,XRSC,XRSD
10	24830-ZW7-U01	COVER ASSY.	(1)	(1)	(1)	(1)	(1)	-----	----- LRG1,LRSB,LRSC,LRSD,LRSG,SRSB,SRSC,SRSD,SRSG,XRSC,XRSD
11	24831-ZW5-U01	TERMINAL, CABLE	(2)	(2)	(2)	(2)	(2)	-----	----- LRG1,LRSB,LRSC,LRSD,LRSG,SRSB,SRSC,SRSD,SRSG,XRSC,XRSD
12	24832-ZW5-U01	SPACER, CABLE CLAMP	(1)	(1)	(1)	(1)	(1)	-----	----- LRG1,LRSB,LRSC,LRSD,LRSG,SRSB,SRSC,SRSD,SRSG,XRSC,XRSD
13	24832-ZW7-U01	HOLDER, NEUTRAL LOCK	(1)	(1)	(1)	(1)	(1)	-----	----- LRG1,LRSB,LRSC,LRSD,LRSG,SRSB,SRSC,SRSD,SRSG,XRSC,XRSD
14	24833-ZW7-U01	BASE	(1)	(1)	(1)	(1)	(1)	-----	----- LRG1,LRSB,LRSC,LRSD,LRSG,SRSB,SRSC,SRSD,SRSG,XRSC,XRSD
15	32530-ZW7-U20	SUB HARNESS ASSY., POWER TRIM-TILT (C)	(1)	(1)	(1)	(1)	(1)	-----	----- LRG1,LRSB,LRSC,LRSD,LRSG,SRSB,SRSC,SRSD,SRSG,XRSC,XRSD

Ref. No.	Part No.	Description	Reqd. QTY					Serial No.	Parts catalogue code
			BF 20 A2	BF 25 A2	BF 25 A3	BF 30 A2	BF 30 A3		
16	35370-ZW7-U01	SWITCH ASSY., POWER TRIM-TILT (C)	(1)	-	-	-	-	2100002 LRS	D
			(1)	-	-	-	-	2100006 SRSD	
			-	(1)	-	-	-	3100002 XRS	D
			-	(1)	-	-	-	3100130 LRG1, LRSB, LRS	D, LRS
			-	(1)	-	-	-	3220831 LRSC, SRSB, SRSD, SRSG, XRS	C, SRSB, SRSD, SRSG, XRS
			-	-	-	(1)	-	3100102 LRSB, LRS	D
			-	-	-	(1)	-	3220611 LRSC, SRSC, SRSD	
	35370-ZW7-U02	(1)	-	-	-	2100003	LRS	D
			(1)	-	-	-	2100007	SRSD	
			-	(1)	-	-	3100003	XRS	D
			-	(1)	-	-	3100131	LRG1, LRSB, LRS	D, LRS
			-	(1)	-	-	3220832	LRSC, SRSB, SRSD, SRSG, XRS	C, SRSB, SRSD, SRSG, XRS
			-	-	(1)	(1)	-	LRSC, SRSC, XRS	C, SRSC, XRS
			-	-	-	(1)	3100103	LRSB, LRS	D
			-	-	-	(1)	3220612	LRSC, SRSC, SRSD	
17	87701-ZW7-U00	MARK, HANDLE FLUSH MOUNT	(1)	(1)	(1)	(1)	(1)	LRG1, LRSB, LRSC, LRS	D, LRS, LRSG, SRSB, SRSC, SRSD, SRSG, XRS, XRS
18	87703-ZW7-U00	MARK, FLUSH MOUNT	(1)	(1)	(1)	(1)	(1)	LRG1, LRSB, LRSC, LRS	D, LRS, LRSG, SRSB, SRSC, SRSD, SRSG, XRS, XRS
19	90101-ZW7-U01	SCREW, TRUSS, 4X12	(1)	(1)	(1)	(1)	(1)	LRG1, LRSB, LRSC, LRS	D, LRS, LRSG, SRSB, SRSC, SRSD, SRSG, XRS, XRS
20	90102-ZW5-U00	SCREW, PAN, 5X10	(1)	(1)	(1)	(1)	(1)	LRG1, LRSB, LRSC, LRS	D, LRS, LRSG, SRSB, SRSC, SRSD, SRSG, XRS, XRS
21	90102-ZW7-U01	SCREW, PAN, 5X30	(4)	(4)	(4)	(4)	(4)	LRG1, LRSB, LRSC, LRS	D, LRS, LRSG, SRSB, SRSC, SRSD, SRSG, XRS, XRS
22	90301-ZW7-U01	NUT, HEX., 6MM	(3)	(3)	(3)	(3)	(3)	LRG1, LRSB, LRSC, LRS	D, LRS, LRSG, SRSB, SRSC, SRSD, SRSG, XRS, XRS
23	90501-ZW5-U00	WASHER, LOCK, 5MM	(4)	(4)	(4)	(4)	(4)	LRG1, LRSB, LRSC, LRS	D, LRS, LRSG, SRSB, SRSC, SRSD, SRSG, XRS, XRS
24	94540-06029	E-RING, 6MM	(2)	(2)	(2)	(2)	(2)	LRG1, LRSB, LRSC, LRS	D, LRS, LRSG, SRSB, SRSC, SRSD, SRSG, XRS, XRS
25	24817-ZW7-U01	SHAFT, THROTTLE BUTTON	(1)	(1)	(1)	(1)	(1)	LRG1, LRSB, LRSC, LRS	D, LRS, LRSG, SRSB, SRSC, SRSD, SRSG, XRS, XRS
26	90103-ZW7-U01	SCREW, PAN, 6X35	(3)	(3)	(3)	(3)	(3)	LRG1, LRSB, LRSC, LRS	D, LRS, LRSG, SRSB, SRSC, SRSD, SRSG, XRS, XRS
27	90104-ZW7-U01	SCREW, TAPPING, 6X30	(3)	(3)	(3)	(3)	(3)	LRG1, LRSB, LRSC, LRS	D, LRS, LRSG, SRSB, SRSC, SRSD, SRSG, XRS, XRS
28	90502-ZW7-U00	WASHER, PLAIN, 6MM	(3)	(3)	(3)	(3)	(3)	LRG1, LRSB, LRSC, LRS	D, LRS, LRSG, SRSB, SRSC, SRSD, SRSG, XRS, XRS



FOP-6

CABLE(SINGLE)

J10

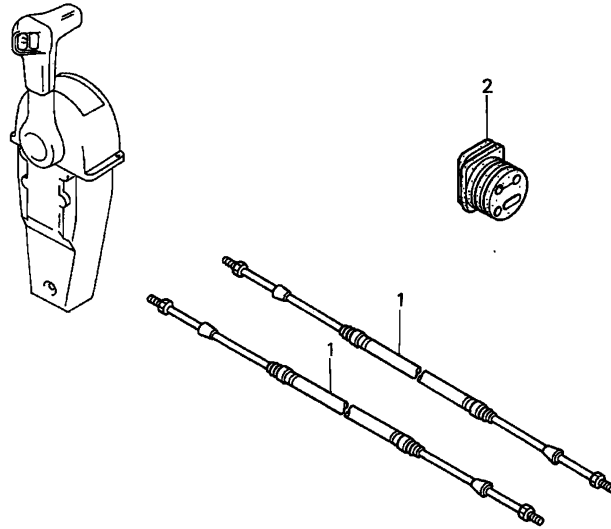

ZV97-Y0600

Ref. No.	L.O.N.	(Relative ref. Number) Description	F.R.T.
NO INFORMATION			

3

Ref. No.	Part No.	Description	Reqd. QTY					Serial No.	Parts catalogue code
			BF 20 A2	BF 25 A2	BF 25 A3	BF 30 A2	BF 30 A3		
1	24911-ZW7-U01	CABLE ASSY., PUSH-PULL (33C-5FT)	(2)	(2)	-	(2)	-	-----	----- LRG1,LRSB,LRSC,LRSD,LRSG,SRSB,SRSC,SRSD,SRSG,XRSC,XRSD
	24912-ZW7-U01	CABLE ASSY., PUSH-PULL (33C-6FT)	(2)	(2)	-	(2)	-	-----	----- LRG1,LRSB,LRSC,LRSD,LRSG,SRSB,SRSC,SRSD,SRSG,XRSC,XRSD
	24913-ZW7-U01	CABLE ASSY., PUSH-PULL (33C-7FT)	(2)	(2)	-	(2)	-	-----	----- LRG1,LRSB,LRSC,LRSD,LRSG,SRSB,SRSC,SRSD,SRSG,XRSC,XRSD
	24914-ZW7-U01	CABLE ASSY., PUSH-PULL (33C-8FT)	(2)	(2)	-	(2)	-	-----	----- LRG1,LRSB,LRSC,LRSD,LRSG,SRSB,SRSC,SRSD,SRSG,XRSC,XRSD
	24915-ZW7-U01	CABLE ASSY., PUSH-PULL (33C-9FT)	(2)	(2)	-	(2)	-	-----	----- LRG1,LRSB,LRSC,LRSD,LRSG,SRSB,SRSC,SRSD,SRSG,XRSC,XRSD
	24916-ZW7-U01	CABLE ASSY., PUSH-PULL (33C-10FT)	(2)	(2)	-	(2)	-	-----	----- LRG1,LRSB,LRSC,LRSD,LRSG,SRSB,SRSC,SRSD,SRSG,XRSC,XRSD
	24917-ZW7-U01	CABLE ASSY., PUSH-PULL (33C-11FT)	(2)	(2)	-	(2)	-	-----	----- LRG1,LRSB,LRSC,LRSD,LRSG,SRSB,SRSC,SRSD,SRSG,XRSC,XRSD
	24918-ZW7-U01	CABLE ASSY., PUSH-PULL (33C-12FT)	(2)	(2)	-	(2)	-	-----	----- LRG1,LRSB,LRSC,LRSD,LRSG,SRSB,SRSC,SRSD,SRSG,XRSC,XRSD
	24919-ZW7-U01	CABLE ASSY., PUSH-PULL (33C-13FT)	(2)	(2)	-	(2)	-	-----	----- LRG1,LRSB,LRSC,LRSD,LRSG,SRSB,SRSC,SRSD,SRSG,XRSC,XRSD
	24920-ZW7-U01	CABLE ASSY., PUSH-PULL (33C-14FT)	(2)	(2)	-	(2)	-	-----	----- LRG1,LRSB,LRSC,LRSD,LRSG,SRSB,SRSC,SRSD,SRSG,XRSC,XRSD
	24921-ZW7-U01	CABLE ASSY., PUSH-PULL (33C-15FT)	(2)	(2)	-	(2)	-	-----	----- LRG1,LRSB,LRSC,LRSD,LRSG,SRSB,SRSC,SRSD,SRSG,XRSC,XRSD
	24922-ZW7-U01	CABLE ASSY., PUSH-PULL (33C-16FT)	(2)	(2)	-	(2)	-	-----	----- LRG1,LRSB,LRSC,LRSD,LRSG,SRSB,SRSC,SRSD,SRSG,XRSC,XRSD
	24923-ZW7-U01	CABLE ASSY., PUSH-PULL (33C-17FT)	(2)	(2)	-	(2)	-	-----	----- LRG1,LRSB,LRSC,LRSD,LRSG,SRSB,SRSC,SRSD,SRSG,XRSC,XRSD
	24924-ZW7-U01	CABLE ASSY., PUSH-PULL (33C-18FT)	(2)	(2)	-	(2)	-	-----	----- LRG1,LRSB,LRSC,LRSD,LRSG,SRSB,SRSC,SRSD,SRSG,XRSC,XRSD

Ref. No.	Part No.	Description	Reqd. QTY					Serial No.	Parts catalogue code	
			BF 20 A2	BF 25 A2	BF 25 A3	BF 30 A2	BF 30 A3			
(1)	24925-ZW7-U01	CABLE ASSY., PUSH-PULL (33C-19FT)	(2)	(2)	-	(2)	-	-----	-----	LRG1,LRSB,LRSC,LRSD,LRSG,SRSB,SRSC,SRSD,SRSG,XRSC,XRSD
	24926-ZW7-U01	CABLE ASSY., PUSH-PULL (33C-20FT)	(2)	(2)	-	(2)	-	-----	-----	LRG1,LRSB,LRSC,LRSD,LRSG,SRSB,SRSC,SRSD,SRSG,XRSC,XRSD
	24927-ZW7-U01	CABLE ASSY., PUSH-PULL (33C-21FT)	(2)	(2)	-	(2)	-	-----	-----	LRG1,LRSB,LRSC,LRSD,LRSG,SRSB,SRSC,SRSD,SRSG,XRSC,XRSD
	24928-ZW7-U01	CABLE ASSY., PUSH-PULL (33C-22FT)	(2)	(2)	-	(2)	-	-----	-----	LRG1,LRSB,LRSC,LRSD,LRSG,SRSB,SRSC,SRSD,SRSG,XRSC,XRSD
	24929-ZW7-U01	CABLE ASSY., PUSH-PULL (33C-23FT)	(2)	(2)	-	(2)	-	-----	-----	LRG1,LRSB,LRSC,LRSD,LRSG,SRSB,SRSC,SRSD,SRSG,XRSC,XRSD
	24930-ZW7-U01	CABLE ASSY., PUSH-PULL (33C-24FT)	(2)	(2)	-	(2)	-	-----	-----	LRG1,LRSB,LRSC,LRSD,LRSG,SRSB,SRSC,SRSD,SRSG,XRSC,XRSD
	24931-ZW7-U01	CABLE ASSY., PUSH-PULL (33C-25FT)	(2)	(2)	-	(2)	-	-----	-----	LRG1,LRSB,LRSC,LRSD,LRSG,SRSB,SRSC,SRSD,SRSG,XRSC,XRSD
	24932-ZW7-U01	CABLE ASSY., PUSH-PULL (33C-26FT)	(2)	(2)	-	(2)	-	-----	-----	LRG1,LRSB,LRSC,LRSD,LRSG,SRSB,SRSC,SRSD,SRSG,XRSC,XRSD
	24933-ZW7-U01	CABLE ASSY., PUSH-PULL (33C-27FT)	(2)	(2)	-	(2)	-	-----	-----	LRG1,LRSB,LRSC,LRSD,LRSG,SRSB,SRSC,SRSD,SRSG,XRSC,XRSD
	24934-ZW7-U01	CABLE ASSY., PUSH-PULL (33C-28FT)	(2)	(2)	-	(2)	-	-----	-----	LRG1,LRSB,LRSC,LRSD,LRSG,SRSB,SRSC,SRSD,SRSG,XRSC,XRSD
	24935-ZW7-U01	CABLE ASSY., PUSH-PULL (33C-29FT)	(2)	(2)	-	(2)	-	-----	-----	LRG1,LRSB,LRSC,LRSD,LRSG,SRSB,SRSC,SRSD,SRSG,XRSC,XRSD
	24936-ZW7-U01	CABLE ASSY., PUSH-PULL (33C-30FT)	(2)	(2)	-	(2)	-	-----	-----	LRG1,LRSB,LRSC,LRSD,LRSG,SRSB,SRSC,SRSD,SRSG,XRSC,XRSD
	24937-ZW7-U01	CABLE ASSY., PUSH-PULL (33C-31FT)	(2)	(2)	-	(2)	-	-----	-----	LRG1,LRSB,LRSC,LRSD,LRSG,SRSB,SRSC,SRSD,SRSG,XRSC,XRSD
	24938-ZW7-U01	CABLE ASSY., PUSH-PULL (33C-32FT)	(2)	(2)	-	(2)	-	-----	-----	LRG1,LRSB,LRSC,LRSD,LRSG,SRSB,SRSC,SRSD,SRSG,XRSC,XRSD
	24910-ZY3-003	CABLE COMP., REMOTE CONTROL (10')(LOW FRICTION)	(2)	(2)	(2)	(2)	(2)	-----	-----	LRG1,LRSB,LRSC,LRSD,LRSG,SRSB,SRSC,SRSD,SRSG,XRSC,XRSD
	24911-ZY3-003	CABLE COMP., REMOTE CONTROL (11')(LOW FRICTION)	(2)	(2)	(2)	(2)	(2)	-----	-----	LRG1,LRSB,LRSC,LRSD,LRSG,SRSB,SRSC,SRSD,SRSG,XRSC,XRSD
	24912-ZY3-003	CABLE COMP., REMOTE CONTROL (12')(LOW FRICTION)	(2)	(2)	(2)	(2)	(2)	-----	-----	LRG1,LRSB,LRSC,LRSD,LRSG,SRSB,SRSC,SRSD,SRSG,XRSC,XRSD
	24913-ZY3-003	CABLE COMP., REMOTE CONTROL (13')(LOW FRICTION)	(2)	(2)	(2)	(2)	(2)	-----	-----	LRG1,LRSB,LRSC,LRSD,LRSG,SRSB,SRSC,SRSD,SRSG,XRSC,XRSD
	24914-ZY3-003	CABLE COMP., REMOTE CONTROL (14')(LOW FRICTION)	(2)	(2)	(2)	(2)	(2)	-----	-----	LRG1,LRSB,LRSC,LRSD,LRSG,SRSB,SRSC,SRSD,SRSG,XRSC,XRSD
	24915-ZY3-003	CABLE COMP., REMOTE CONTROL (15')(LOW FRICTION)	(2)	(2)	(2)	(2)	(2)	-----	-----	LRG1,LRSB,LRSC,LRSD,LRSG,SRSB,SRSC,SRSD,SRSG,XRSC,XRSD
	24916-ZY3-003	CABLE COMP., REMOTE CONTROL (16')(LOW FRICTION)	(2)	(2)	(2)	(2)	(2)	-----	-----	LRG1,LRSB,LRSC,LRSD,LRSG,SRSB,SRSC,SRSD,SRSG,XRSC,XRSD
	24917-ZY3-003	CABLE COMP., REMOTE CONTROL (17')(LOW FRICTION)	(2)	(2)	(2)	(2)	(2)	-----	-----	LRG1,LRSB,LRSC,LRSD,LRSG,SRSB,SRSC,SRSD,SRSG,XRSC,XRSD
	24918-ZY3-003	CABLE COMP., REMOTE CONTROL (18')(LOW FRICTION)	(2)	(2)	(2)	(2)	(2)	-----	-----	LRG1,LRSB,LRSC,LRSD,LRSG,SRSB,SRSC,SRSD,SRSG,XRSC,XRSD
	24919-ZY3-003	CABLE COMP., REMOTE CONTROL (19')(LOW FRICTION)	(2)	(2)	(2)	(2)	(2)	-----	-----	LRG1,LRSB,LRSC,LRSD,LRSG,SRSB,SRSC,SRSD,SRSG,XRSC,XRSD
	24920-ZY3-003	CABLE COMP., REMOTE CONTROL (20')(LOW FRICTION)	(2)	(2)	(2)	(2)	(2)	-----	-----	LRG1,LRSB,LRSC,LRSD,LRSG,SRSB,SRSC,SRSD,SRSG,XRSC,XRSD
	24921-ZY3-003	CABLE COMP., REMOTE CONTROL (21')(LOW FRICTION)	(2)	(2)	(2)	(2)	(2)	-----	-----	LRG1,LRSB,LRSC,LRSD,LRSG,SRSB,SRSC,SRSD,SRSG,XRSC,XRSD
	24922-ZY3-003	CABLE COMP., REMOTE CONTROL (22')(LOW FRICTION)	(2)	(2)	(2)	(2)	(2)	-----	-----	LRG1,LRSB,LRSC,LRSD,LRSG,SRSB,SRSC,SRSD,SRSG,XRSC,XRSD
	24923-ZY3-003	CABLE COMP., REMOTE CONTROL (23')(LOW FRICTION)	(2)	(2)	(2)	(2)	(2)	-----	-----	LRG1,LRSB,LRSC,LRSD,LRSG,SRSB,SRSC,SRSD,SRSG,XRSC,XRSD

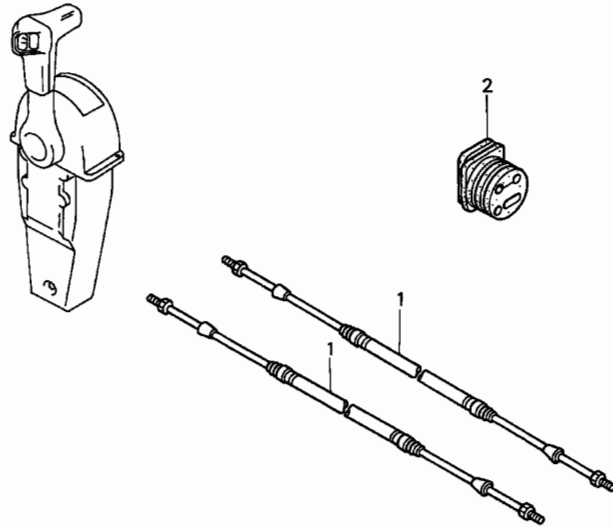

ZV97-Y0600

3

Ref. No.	Part No.	Description	Reqd. QTY					Serial No.	Parts catalogue code
			BF 20 A2	BF 25 A2	BF 25 A3	BF 30 A2	BF 30 A3		
(1)	24924-ZY3-003	CABLE COMP., REMOTE CONTROL (24')(LOW FRICTION)	(2)	(2)	(2)	(2)	(2)	-----	LRG1,LRSB,LRSC,LRSD,LRSG,SRSB,SRSC,SRSD,SRSG,XRSC,XRSD
	24925-ZY3-003	CABLE COMP., REMOTE CONTROL (25')(LOW FRICTION)	(2)	(2)	(2)	(2)	(2)	-----	LRG1,LRSB,LRSC,LRSD,LRSG,SRSB,SRSC,SRSD,SRSG,XRSC,XRSD
	24926-ZY3-003	CABLE COMP., REMOTE CONTROL (26')(LOW FRICTION)	(2)	(2)	(2)	(2)	(2)	-----	LRG1,LRSB,LRSC,LRSD,LRSG,SRSB,SRSC,SRSD,SRSG,XRSC,XRSD
	24927-ZY3-003	CABLE COMP., REMOTE CONTROL (27')(LOW FRICTION)	(2)	(2)	(2)	(2)	(2)	-----	LRG1,LRSB,LRSC,LRSD,LRSG,SRSB,SRSC,SRSD,SRSG,XRSC,XRSD
	24928-ZY3-003	CABLE COMP., REMOTE CONTROL (28')(LOW FRICTION)	(2)	(2)	(2)	(2)	(2)	-----	LRG1,LRSB,LRSC,LRSD,LRSG,SRSB,SRSC,SRSD,SRSG,XRSC,XRSD
	24929-ZY3-003	CABLE COMP., REMOTE CONTROL (29')(LOW FRICTION)	(2)	(2)	(2)	(2)	(2)	-----	LRG1,LRSB,LRSC,LRSD,LRSG,SRSB,SRSC,SRSD,SRSG,XRSC,XRSD
	24930-ZY3-003	CABLE COMP., REMOTE CONTROL (30')(LOW FRICTION)	(2)	(2)	(2)	(2)	(2)	-----	LRG1,LRSB,LRSC,LRSD,LRSG,SRSB,SRSC,SRSD,SRSG,XRSC,XRSD
	24931-ZY3-003	CABLE COMP., REMOTE CONTROL (31')(LOW FRICTION)	(2)	(2)	(2)	(2)	(2)	-----	LRG1,LRSB,LRSC,LRSD,LRSG,SRSB,SRSC,SRSD,SRSG,XRSC,XRSD
	24932-ZY3-003	CABLE COMP., REMOTE CONTROL (32')(LOW FRICTION)	(2)	(2)	(2)	(2)	(2)	-----	LRG1,LRSB,LRSC,LRSD,LRSG,SRSB,SRSC,SRSD,SRSG,XRSC,XRSD
	24933-ZY3-003	CABLE COMP., REMOTE CONTROL (33')(LOW FRICTION)	(2)	(2)	(2)	(2)	(2)	-----	LRG1,LRSB,LRSC,LRSD,LRSG,SRSB,SRSC,SRSD,SRSG,XRSC,XRSD
	24934-ZY3-003	CABLE COMP., REMOTE CONTROL (34')(LOW FRICTION)	(2)	(2)	(2)	(2)	(2)	-----	LRG1,LRSB,LRSC,LRSD,LRSG,SRSB,SRSC,SRSD,SRSG,XRSC,XRSD
	24935-ZY3-003	CABLE COMP., REMOTE CONTROL (35')(LOW FRICTION)	(2)	(2)	(2)	(2)	(2)	-----	LRG1,LRSB,LRSC,LRSD,LRSG,SRSB,SRSC,SRSD,SRSG,XRSC,XRSD
2	40106-ZW7-U00	GROMMET, UNDER CASE (B) -----	(1)	(1)	(1)	(1)	(1)	-----	LRG1,LRSB,LRSC,LRSD,LRSG,SRSB,SRSC,SRSD,SRSG,XRSC,XRSD

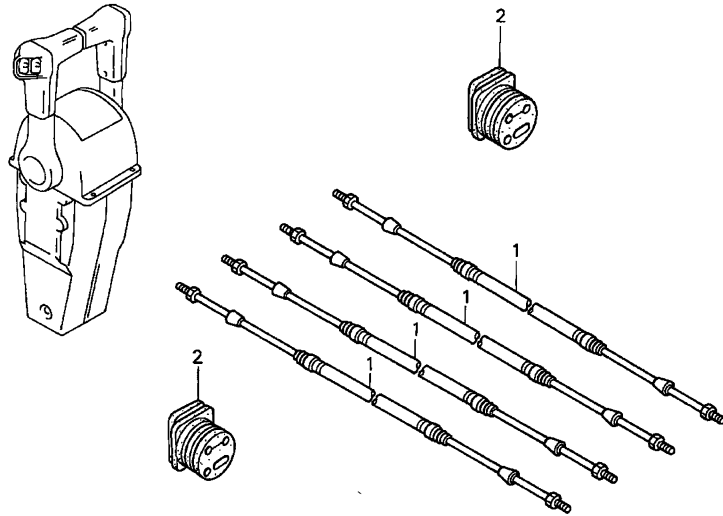

ZV97-Y0601

Ref. No.	L.O.N.	(Relative ref. Number) Description	F.R.T.
----------	--------	------------------------------------	--------

NO INFORMATION

Ref. No.	Part No.	Description	Reqd. QTY					Serial No.	Parts catalogue code
			BF 20 A2	BF 25 A2	BF 25 A3	BF 30 A2	BF 30 A3		
1	24911-ZW7-U01	CABLE ASSY., PUSH-PULL (33C-5FT)	(4)	(4)	-	(4)	-	----- LRG1,LRSB,LRSC,LRSD,LRSG,SRSB,SRSC,SRSD,SRSG,XRSC,XRSD	
	24912-ZW7-U01	CABLE ASSY., PUSH-PULL (33C-6FT)	(4)	(4)	-	(4)	-	----- LRG1,LRSB,LRSC,LRSD,LRSG,SRSB,SRSC,SRSD,SRSG,XRSC,XRSD	
	24913-ZW7-U01	CABLE ASSY., PUSH-PULL (33C-7FT)	(4)	(4)	-	(4)	-	----- LRG1,LRSB,LRSC,LRSD,LRSG,SRSB,SRSC,SRSD,SRSG,XRSC,XRSD	
	24914-ZW7-U01	CABLE ASSY., PUSH-PULL (33C-8FT)	(4)	(4)	-	(4)	-	----- LRG1,LRSB,LRSC,LRSD,LRSG,SRSB,SRSC,SRSD,SRSG,XRSC,XRSD	
	24915-ZW7-U01	CABLE ASSY., PUSH-PULL (33C-9FT)	(4)	(4)	-	(4)	-	----- LRG1,LRSB,LRSC,LRSD,LRSG,SRSB,SRSC,SRSD,SRSG,XRSC,XRSD	
	24916-ZW7-U01	CABLE ASSY., PUSH-PULL (33C-10FT)	(4)	(4)	-	(4)	-	----- LRG1,LRSB,LRSC,LRSD,LRSG,SRSB,SRSC,SRSD,SRSG,XRSC,XRSD	
	24917-ZW7-U01	CABLE ASSY., PUSH-PULL (33C-11FT)	(4)	(4)	-	(4)	-	----- LRG1,LRSB,LRSC,LRSD,LRSG,SRSB,SRSC,SRSD,SRSG,XRSC,XRSD	
	24918-ZW7-U01	CABLE ASSY., PUSH-PULL (33C-12FT)	(4)	(4)	-	(4)	-	----- LRG1,LRSB,LRSC,LRSD,LRSG,SRSB,SRSC,SRSD,SRSG,XRSC,XRSD	
	24919-ZW7-U01	CABLE ASSY., PUSH-PULL (33C-13FT)	(4)	(4)	-	(4)	-	----- LRG1,LRSB,LRSC,LRSD,LRSG,SRSB,SRSC,SRSD,SRSG,XRSC,XRSD	
	24920-ZW7-U01	CABLE ASSY., PUSH-PULL (33C-14FT)	(4)	(4)	-	(4)	-	----- LRG1,LRSB,LRSC,LRSD,LRSG,SRSB,SRSC,SRSD,SRSG,XRSC,XRSD	
	24921-ZW7-U01	CABLE ASSY., PUSH-PULL (33C-15FT)	(4)	(4)	-	(4)	-	----- LRG1,LRSB,LRSC,LRSD,LRSG,SRSB,SRSC,SRSD,SRSG,XRSC,XRSD	
	24922-ZW7-U01	CABLE ASSY., PUSH-PULL (33C-16FT)	(4)	(4)	-	(4)	-	----- LRG1,LRSB,LRSC,LRSD,LRSG,SRSB,SRSC,SRSD,SRSG,XRSC,XRSD	
	24923-ZW7-U01	CABLE ASSY., PUSH-PULL (33C-17FT)	(4)	(4)	-	(4)	-	----- LRG1,LRSB,LRSC,LRSD,LRSG,SRSB,SRSC,SRSD,SRSG,XRSC,XRSD	
	24924-ZW7-U01	CABLE ASSY., PUSH-PULL (33C-18FT)	(4)	(4)	-	(4)	-	----- LRG1,LRSB,LRSC,LRSD,LRSG,SRSB,SRSC,SRSD,SRSG,XRSC,XRSD	



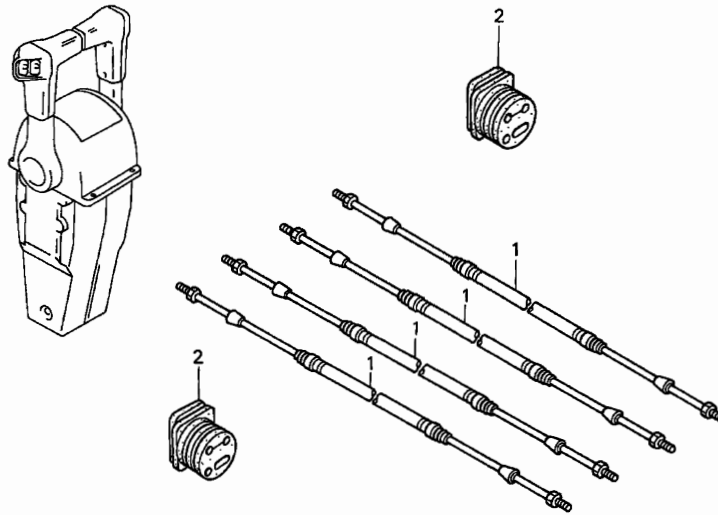

ZV97-Y0601

3

Ref. No.	Part No.	Description	Reqd. QTY					Serial No.	Parts catalogue code
			BF 20 A2	BF 25 A2	BF 25 A3	BF 30 A2	BF 30 A3		
(1)	24925-ZW7-U01	CABLE ASSY., PUSH-PULL (33C-19FT)	(4)	(4)	-	(4)	-	----- LRG1,LRSB,LRSC,LRSD,LRSG,SRSB,SRSC,SRSD,SRSG,XRSC,XRSD	
	24926-ZW7-U01	CABLE ASSY., PUSH-PULL (33C-20FT)	(4)	(4)	-	(4)	-	----- LRG1,LRSB,LRSC,LRSD,LRSG,SRSB,SRSC,SRSD,SRSG,XRSC,XRSD	
	24927-ZW7-U01	CABLE ASSY., PUSH-PULL (33C-21FT)	(4)	(4)	-	(4)	-	----- LRG1,LRSB,LRSC,LRSD,LRSG,SRSB,SRSC,SRSD,SRSG,XRSC,XRSD	
	24928-ZW7-U01	CABLE ASSY., PUSH-PULL (33C-22FT)	(4)	(4)	-	(4)	-	----- LRG1,LRSB,LRSC,LRSD,LRSG,SRSB,SRSC,SRSD,SRSG,XRSC,XRSD	
	24929-ZW7-U01	CABLE ASSY., PUSH-PULL (33C-23FT)	(4)	(4)	-	(4)	-	----- LRG1,LRSB,LRSC,LRSD,LRSG,SRSB,SRSC,SRSD,SRSG,XRSC,XRSD	
	24930-ZW7-U01	CABLE ASSY., PUSH-PULL (33C-24FT)	(4)	(4)	-	(4)	-	----- LRG1,LRSB,LRSC,LRSD,LRSG,SRSB,SRSC,SRSD,SRSG,XRSC,XRSD	
	24931-ZW7-U01	CABLE ASSY., PUSH-PULL (33C-25FT)	(4)	(4)	-	(4)	-	----- LRG1,LRSB,LRSC,LRSD,LRSG,SRSB,SRSC,SRSD,SRSG,XRSC,XRSD	
	24932-ZW7-U01	CABLE ASSY., PUSH-PULL (33C-26FT)	(4)	(4)	-	(4)	-	----- LRG1,LRSB,LRSC,LRSD,LRSG,SRSB,SRSC,SRSD,SRSG,XRSC,XRSD	
	24933-ZW7-U01	CABLE ASSY., PUSH-PULL (33C-27FT)	(4)	(4)	-	(4)	-	----- LRG1,LRSB,LRSC,LRSD,LRSG,SRSB,SRSC,SRSD,SRSG,XRSC,XRSD	
	24934-ZW7-U01	CABLE ASSY., PUSH-PULL (33C-28FT)	(4)	(4)	-	(4)	-	----- LRG1,LRSB,LRSC,LRSD,LRSG,SRSB,SRSC,SRSD,SRSG,XRSC,XRSD	
	24935-ZW7-U01	CABLE ASSY., PUSH-PULL (33C-29FT)	(4)	(4)	-	(4)	-	----- LRG1,LRSB,LRSC,LRSD,LRSG,SRSB,SRSC,SRSD,SRSG,XRSC,XRSD	
	24936-ZW7-U01	CABLE ASSY., PUSH-PULL (33C-30FT)	(4)	(4)	-	(4)	-	----- LRG1,LRSB,LRSC,LRSD,LRSG,SRSB,SRSC,SRSD,SRSG,XRSC,XRSD	
	24937-ZW7-U01	CABLE ASSY., PUSH-PULL (33C-31FT)	(4)	(4)	-	(4)	-	----- LRG1,LRSB,LRSC,LRSD,LRSG,SRSB,SRSC,SRSD,SRSG,XRSC,XRSD	
	24938-ZW7-U01	CABLE ASSY., PUSH-PULL (33C-32FT)	(4)	(4)	-	(4)	-	----- LRG1,LRSB,LRSC,LRSD,LRSG,SRSB,SRSC,SRSD,SRSG,XRSC,XRSD	

FOP-7

CONTROL PANEL/LIGHT SWITCH KIT

J16

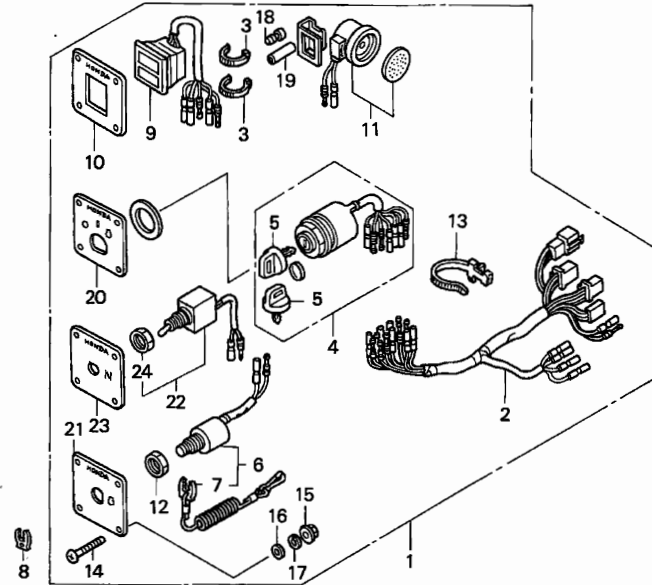

ZV97-Y0700A

Ref. No. L.O.N. (Relative ref. Number) Description F.R.T.

NO INFORMATION

3

Ref. No.	Part No.	Description	Reqd. QTY					Serial No.	Parts catalogue code
			BF 20 A2	BF 25 A2	BF 25 A3	BF 30 A2	BF 30 A3		
1	06323-ZW5-U10	PANEL KIT, CONTROL (A)	-	(1)	-	-	-	3100002 XRSD	
			-	(1)	-	-	-	3100130 LRG1,LRSB,LRSD,LRSG	
			-	(1)	-	-	-	3220831 LRSC,SRSB,SRSD,SRSG,XRSC	
			-	-	-	(1)	-	3100102 LRSB,LRSD	
			-	-	-	(1)	-	3220611 LRSC,SRSC,SRSD	
	06323-ZW5-U11	-	(1)	-	-	-	3100003 XRSD	
			-	(1)	-	-	-	3100131 LRG1,LRSB,LRSD,LRSG	
			-	(1)	-	-	-	3220832 LRSC,SRSB,SRSD,SRSG,XRSC	
			-	-	(1)	(1)	-	LRSC,SRSC,XRSC	
			-	-	-	(1)	-	3100103 LRSB,LRSD	
			-	-	-	(1)	-	3220612 LRSC,SRSC,SRSD	
2	32545-ZW1-V01	HARNESS ASSY., SWITCH PANEL -	-	(1)	-	-	-	3100002 XRSD	
			-	(1)	-	-	-	3100130 LRG1,LRSB,LRSD,LRSG	
			-	(1)	-	-	-	3220831 LRSC,SRSB,SRSD,SRSG,XRSC	
			-	-	-	(1)	-	3100102 LRSB,LRSD	
			-	-	-	(1)	-	3220611 LRSC,SRSC,SRSD	
	32545-ZW1-V02	-	(1)	-	-	-	3100003 XRSD	
			-	(1)	-	-	-	3100131 LRG1,LRSB,LRSD,LRSG	
			-	(1)	-	-	-	3220832 LRSC,SRSB,SRSD,SRSG,XRSC	
			-	-	(1)	(1)	-	LRSC,SRSC,XRSC	
			-	-	-	(1)	-	3100103 LRSB,LRSD	
			-	-	-	(1)	-	3220612 LRSC,SRSC,SRSD	
3	32901-952-770	TIE, CABLE	-	(5)	(5)	(5)	(5)	LRG1,LRSB,LRSC,LRSD,LRSG,SRSB,SRSC,SRSD,SRSG,XRSC,XRSD	
4	35100-ZV5-003	SWITCH ASSY., COMBINATION ...	-	(1)	(1)	(1)	(1)	LRG1,LRSB,LRSC,LRSD,LRSG,SRSB,SRSC,SRSD,SRSG,XRSC,XRSD	
5	35110-ZV5-003	KEY ASSY., COMBINATION SWITCH	-	(2)	(2)	(2)	(2)	LRG1,LRSB,LRSC,LRSD,LRSG,SRSB,SRSC,SRSD,SRSG,XRSC,XRSD	
6	35180-ZV7-013	SWITCH ASSY., EMERGENCY STOP	-	(1)	(1)	(1)	(1)	LRG1,LRSB,LRSC,LRSD,LRSG,SRSB,SRSC,SRSD,SRSG,XRSC,XRSD	
7	36182-ZV4-650	CORD COMP., EMERGENCY	-	(1)	(1)	(1)	(1)	LRG1,LRSB,LRSC,LRSD,LRSG,SRSB,SRSC,SRSD,SRSG,XRSC,XRSD	

FOP-7

CONTROL PANEL/LIGHT SWITCH KIT

K 1

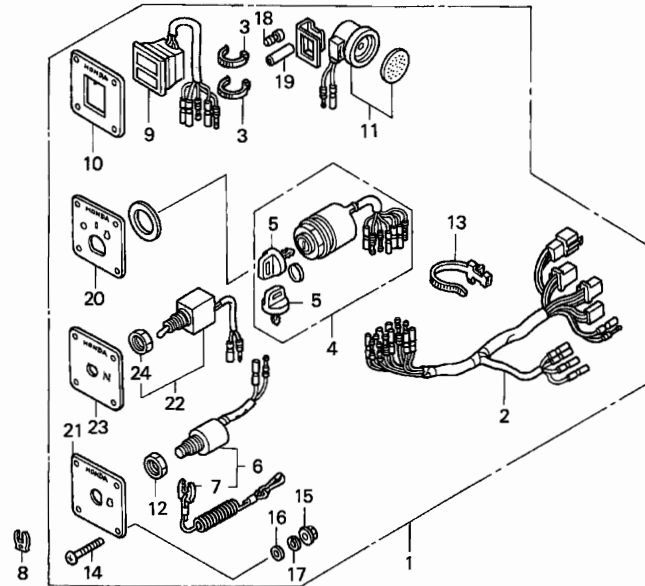

ZV97-Y0700A

Ref. No.	Part No.	Description	Reqd. QTY					Serial No.	Parts catalogue code
			BF 20 A2	BF 25 A2	BF 25 A3	BF 30 A2	BF 30 A3		
8	36187-ZV4-651	CLIP, EMERGENCY LOCK	-	(1)	(1)	(1)	(1)	-----	LRG1,LRSB,LRSC,LRSD,LRSG,SRSB,SRSC,SRSD,SRSG,XRSC,XRSD
9	37210-ZW5-U01	LAMP ASSY., INDICATOR	-	(1)	(1)	(1)	(1)	-----	LRG1,LRSB,LRSC,LRSD,LRSG,SRSB,SRSC,SRSD,SRSG,XRSC,XRSD
10	37214-ZW5-U00	PANEL, INDICATOR	-	(1)	(1)	(1)	(1)	-----	LRG1,LRSB,LRSC,LRSD,LRSG,SRSB,SRSC,SRSD,SRSG,XRSC,XRSD
11	38410-ZW5-U01	BUZZER COMP., WARNING	-	(1)	(1)	(1)	(1)	-----	LRG1,LRSB,LRSC,LRSD,LRSG,SRSB,SRSC,SRSD,SRSG,XRSC,XRSD
12	90302-921-000	NUT, HEX., 16MM	-	(1)	(1)	(1)	(1)	-----	LRG1,LRSB,LRSC,LRSD,LRSG,SRSB,SRSC,SRSD,SRSG,XRSC,XRSD
13	90649-SC2-003	BAND, WIRE HARNESS (NATURAL) (150MM)	-	(1)	(1)	(1)	(1)	-----	LRG1,LRSB,LRSC,LRSD,LRSG,SRSB,SRSC,SRSD,SRSG,XRSC,XRSD
14	93500-05040-1B	SCREW, PAN, 5X40	-	(16)	(16)	(16)	(16)	-----	LRG1,LRSB,LRSC,LRSD,LRSG,SRSB,SRSC,SRSD,SRSG,XRSC,XRSD
15	94050-05020	NUT, FLANGE, 5MM	-	(16)	(16)	(16)	(16)	-----	LRG1,LRSB,LRSC,LRSD,LRSG,SRSB,SRSC,SRSD,SRSG,XRSC,XRSD
16	94103-05200	WASHER, PLAIN, 5MM	-	(16)	(16)	(16)	(16)	-----	LRG1,LRSB,LRSC,LRSD,LRSG,SRSB,SRSC,SRSD,SRSG,XRSC,XRSD
17	94111-05400	WASHER, SPRING, 5MM	-	(16)	(16)	(16)	(16)	-----	LRG1,LRSB,LRSC,LRSD,LRSG,SRSB,SRSC,SRSD,SRSG,XRSC,XRSD
18	32823-ZV5-003	PLUG, INNER CONNECTOR	-	(1)	(1)	(1)	(1)	-----	LRG1,LRSB,LRSC,LRSD,LRSG,SRSB,SRSC,SRSD,SRSG,XRSC,XRSD
19	32824-ZV5-003	PLUG, OUTER CONNECTOR	-	(1)	(1)	(1)	(1)	-----	LRG1,LRSB,LRSC,LRSD,LRSG,SRSB,SRSC,SRSD,SRSG,XRSC,XRSD
20	35118-ZW5-U01	PANEL, SWITCH	-	(1)	(1)	(1)	(1)	-----	LRG1,LRSB,LRSC,LRSD,LRSG,SRSB,SRSC,SRSD,SRSG,XRSC,XRSD
21	35184-ZW5-U01	PANEL, EMERGENCY STOP SWITCH	-	(1)	(1)	(1)	(1)	-----	LRG1,LRSB,LRSC,LRSD,LRSG,SRSB,SRSC,SRSD,SRSG,XRSC,XRSD
22	35630-ZW5-U11	SWITCH ASSY., SOLENOID	-	(1)	(1)	(1)	(1)	-----	LRG1,LRSB,LRSC,LRSD,LRSG,SRSB,SRSC,SRSD,SRSG,XRSC,XRSD
23	35634-ZW5-U11	PANEL, SOLENOID	-	(1)	(1)	(1)	(1)	-----	LRG1,LRSB,LRSC,LRSD,LRSG,SRSB,SRSC,SRSD,SRSG,XRSC,XRSD
24	90305-ZW1-V01	NUT, HEX., 12MM	-	(1)	(1)	(1)	(1)	-----	LRG1,LRSB,LRSC,LRSD,LRSG,SRSB,SRSC,SRSD,SRSG,XRSC,XRSD

FOP-8

BOLT KIT

K 2

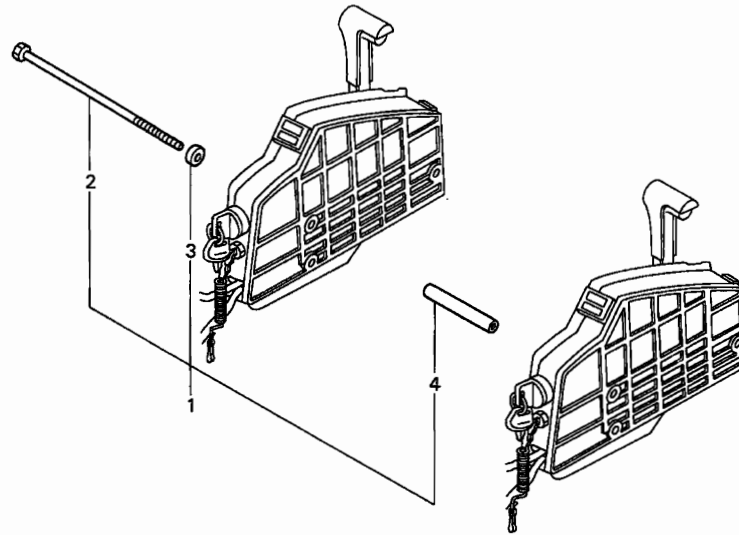

Ref. L.O.N. (Relative ref. Number) F.R.T.
No. Description

NO INFORMATION,

ZV97-Y0800

3

Ref. No.	Part No.	Description	Reqd. QTY					Serial No.	Parts catalogue code
			BF 20 A2	BF 25 A2	BF 25 A3	BF 30 A2	BF 30 A3		
1	06900-ZW5-U00	BOLT KIT, SIDE REMOTE CONTROL	(1)	(1)	(1)	(1)	(1)	-----	LRG1,LRSB,LRSC,LRSD,LRSG,SRSB,SRSC,SRSD,SRSG,XRSC,XRSD
2	90021-ZW5-U00	BOLT, SPECIAL, 6X220	(3)	(3)	(3)	(3)	(3)	-----	LRG1,LRSB,LRSC,LRSD,LRSG,SRSB,SRSC,SRSD,SRSG,XRSC,XRSD
3	90511-ZW5-U00	COLLAR, DISTANCE (A)	(3)	(3)	(3)	(3)	(3)	-----	LRG1,LRSB,LRSC,LRSD,LRSG,SRSB,SRSC,SRSD,SRSG,XRSC,XRSD
4	90512-ZW5-U00	COLLAR, DISTANCE (B)	(3)	(3)	(3)	(3)	(3)	-----	LRG1,LRSB,LRSC,LRSD,LRSG,SRSB,SRSC,SRSD,SRSG,XRSC,XRSD

FOP-9

ENGINE COVER

K 3

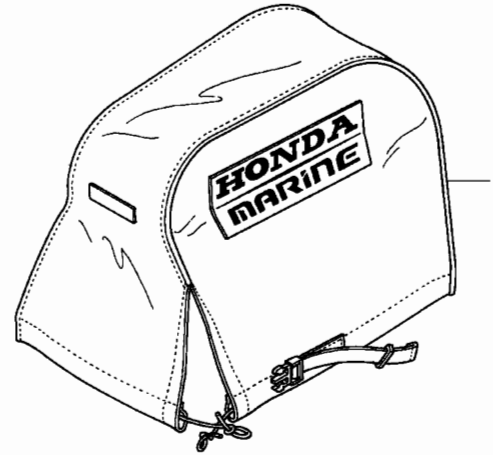

ZV97-Y0900

Ref. No.	L.O.N.	(Relative ref. Number) Description	F.R.T.
----------	--------	---------------------------------------	--------

NO INFORMATION

Ref. No.	Part No.	Description	Reqd. QTY					Serial No.	Parts catalogue code
			BF 20 A2	BF 25 A2	BF 25 A3	BF 30 A2	BF 30 A3		
1	88163-ZV7-U00	COVER, ENGINE	-	(1)	(1)	(1)	(1)		

3

PART NO. INDEX

L 1

Part Number	Address	Page	Ref.	Part Number	Address	Page	Ref.	Part Number	Address	Page	Ref.	Part Number	Address	Page	Ref.	Part Number	Address	Page	Ref.			
06000				13000				15142-PE0-000				D6	29	5	16102-ZW2-013	E8	47	16	17661-921-000	H2	82	10
06111-ZV7-020	F9	64	1	13010-ZV4-004	D12	35	1	15150-ZV5-000	D6	29	6	16102-ZW2-A22	E8	47	16	17665-ZV5-000	H2	82	11			
06111-ZV7-030	F9	64	1	13011-ZV7-000	D12	35	1	15220-ZV7-000	D9	32	5	16102-ZW2-A23	E8	47	16	17680-ZV4-000	H2	82	12			
06192-ZV7-000	I12	108	1	13101-ZV7-000	D12	35	2	15231-413-020	D9	32	6	16142-ZV3-000	E8	47	17	17700-ZW9-010	H3	83	13			
06193-ZV7-010	I12	108	2	13102-ZV7-000	D12	35	2	15232-KT8-000	D9	32	7	16144-ZV3-000	E8	47	18	17700-ZW9-020	H3	83	13			
06240-ZW5-U00	I13	109	1	13111-ZV7-000	D12	35	3	15236-ZV5-000	D9	32	8	16148-141-881	E12	51	61	17701-ZV5-000	H3	83	14			
06240-ZW5-U10	I16	112	1	13210-ZV7-000	D12	35	4	15236-ZV5-010	D9	32	8	16150-ZV7-010	E8	47	19	17702-ZV4-000	H3	83	15			
06240-ZW5-U20	J2	114	1	13210-ZV7-000	D12	35	4	15302-PE0-300	D9	32	9	16166-ZV7-020	E8	47	20	17703-921-000	H3	83	16			
06240-ZW5-U30	J4	116	1	13213-KV0-000	D12	35	5	15400-PFB-007	D6	29	7	16166-ZV7-790	E8	47	20	17703-921-010	H3	83	16			
06240-ZW7-U00	J6	118	1	13215-333-003	D12	35	7	15400-ZW4-003	D6	29	7	16166-ZW2-000	E8	47	20	17704-ZV4-000	H3	83	17			
06240-ZW7-U10	J8	120	1	13215-KM3-000	D12	35	6	15422-ZV7-000	D1	24	17	16211-ZW2-000	E8	47	21	17704-ZV4-010	H3	83	17			
06241-ZW5-U00	I13	109	2	13216-333-003	D12	35	7	15611-ZV4-000	D1	24	18	16221-ZW2-000	E8	47	22	17710-ZW9-033	H3	83	18			
	I16	112	2	13217-333-003	D12	35	7	15650-ZV7-000	D11	34	3	16223-ZV5-000	E8	47	23	17736-ZW1-000	I2	98	1			
06241-ZW5-U10	J2	114	2	13218-333-003	D12	35	7	15665-ZV7-010	H7	87	1	16263-ZA0-000	E8	47	24	17838-ZV5-000	E13	52	2			
	J4	116	2	13219-333-003	D12	35	7	16000				16400-ZV5-015	E13	52	1	17840-ZV7-000	E13	52	3			
06310-ZV7-020	I9	105	1	13310-ZV7-000	D12	35	8	16010-ZV4-005	E5	44	3	16574-ZV5-000	E8	47	25	17853-ZV5-000	H12	92	1			
06320-ZV7-020	I10	106	1	13315-MJ0-010	D12	35	9	16011-ZV4-005	E5	44	4	16575-ZV5-000	E8	47	26	17877-ZV5-000	I2	98	2			
06323-ZW5-U10	J16	128	1	13316-MJ0-010	D12	35	9	16013-ZV4-005	E5	44	5	16622-ZV5-000	E8	47	27	17881-ZV5-000	E10	49	39			
06323-ZW5-U11	J16	128	1	13317-MJ0-010	D12	35	9	16016-ZV5-680	E5	44	6	16628-ZV7-000	E8	47	28	17881-ZV5-010	E10	49	39			
06374-ZW5-U00	I8	104	1	13318-MJ0-000	D12	35	9	16016-ZV5-880	E5	44	6	16659-ZV5-000	E8	47	29	17910-ZV3-023	G1	65	1			
06374-ZW5-U10	I8	104	1	13331-ZV7-003	D12	35	11	16016-ZW0-L81	E5	44	6	16675-ZV7-780	E15	54	1	17927-ZV5-000	E13	52	4			
06375-ZV7-U00	I8	104	2					16016-ZW1-L01	E5	44	6	16675-ZV7-781	E15	54	1	17928-ZV5-000	E13	52	5			
06375-ZV7-U10	I8	104	2	14000				16016-ZW1-L41	E5	44	6	16700-ZV5-003	D1	24	19	17929-ZV7-000	G1	65	2			
06397-ZW5-U00	I8	104	3	14110-ZV7-000	D14	37	1	16023-ZV3-000	E5	44	7	16700-ZW1-004	D1	24	19	17930-ZV5-000	G4	68	5			
06397-ZW5-U10	I8	104	3	14110-ZW2-000	D14	37	1	16024-ZV4-650	E5	44	8	16716-ZV5-000	D1	24	20	17931-ZV3-000	G1	65	3			
06412-ZV5-000	G6	70	1	14315-ZV7-000	E1	40	1	16028-ZV3-000	E6	45	9	16815-ZV5-000	E8	47	30	17936-921-010	H3	83	19			
06413-ZV7-000	I11	107	1	14320-ZV7-000	E1	40	2	16029-ZV3-000	E6	45	10	16815-ZV5-010	E9	48	30	17937-ZV5-010	E13	52	6			
06900-ZW5-U00	K2	130	1	14323-ZV7-000	E1	40	3	16052-KG4-003	E6	45	11	16850-ZV7-000	G4	68	1	17938-ZV5-000	E13	52	7			
				14400-ZV7-004	E1	40	4	16071-ZV4-005	E6	45	12	16861-ZV7-000	G4	68	2	17940-ZV7-000	G4	68	6			
11000				14400-ZV7-014	E1	40	4	16071-ZV4-005	E6	45	12	16871-ZV7-000	E9	48	31	17946-ZV5-000	E13	52	8			
11115-ZV7-000	D5	28	1	14481-ZV7-000	D14	37	2	16081-ZV4-650	E6	45	13	16881-ZV5-000	E9	48	32	17946-ZV9-000	E13	52	8			
11115-ZV7-010	D5	28	1	14482-ZV7-000	D14	37	3	16100-ZV7-013ZA	E6	45	14	16900-ZV5-901	H2	82	1	17948-ZV7-000	G4	68	7			
11311-ZV7-010ZA	D11	34	1	14510-ZV5-003	E1	40	5	16100-ZV7-023ZA	E6	45	14	16910-ZV4-015	G4	68	3	17948-ZV7-010	G4	68	7			
11381-ZV7-010	D11	34	2	14515-ZV5-000	E1	40	6	16100-ZV7-797ZA	E6	45	14	16915-ZV4-000	G4	68	4	17951-ZV5-000	H7	87	2			
11911-ZV7-000	D5	28	2	14520-ZV7-010	E1	40	7	16100-ZV7-B52ZA	E6	45	14	16960-ME9-000	E9	48	33	17953-ZV5-000	H7	87	3			
11911-ZV7-010	D5	28	2	14521-ZV7-000	E4	43	22	16100-ZV7-B53ZA	E6	45	14	16977-ZV5-A00	H2	82	2	17957-ZV4-000	E10	49	40			
				14521-ZV7-010	E4	43	22	16100-ZW2-013ZA	E6	45	14	16979-ZV5-900	H2	82	3							
12000				14522-ZV5-000	E1	40	8	16100-ZW2-023ZA	E6	45	14	17000				18000						
12000-ZV7-000ZA	D5	28	3	14621-ZV7-000	D14	37	4	16100-ZW2-A22ZA	E6	45	14	17100-ZV7-000ZA	E9	48	34	18330-ZV7-010	D9	32	10			
12155-ZV5-000	D6	29	4	14621-ZV7-000	D14	37	4	16101-ZV7-003	E7	46	15	17151-ZV7-000	E9	48	35	18333-ZV7-000	D9	32	11			
	E5	44	1	14631-ZV7-000	D14	37	5	16101-ZV7-013	E7	46	15	17202-ZV4-300	E15	54	2	18455-ZV5-680	H7	87	4			
12204-ZV4-315	D1	24	2	14636-ZV7-000	D14	37	6	16101-ZV7-794	E7	46	15	17202-ZV5-300	E1	40	9	18458-881-C40	H7	87	5			
12205-ZV4-315	D1	24	3	14641-ZV7-000	D14	37	7	16101-ZV7-795	E7	46	15	19000										
12209-KL4-005	D1	24	4	14711-ZV4-000	D1	24	11	16101-ZV7-796	E7	46	15	17202-ZV5-310	E2	41	9							
12210-ZV7-010ZA	D1	24	1	14721-ZV7-000	D1	24	12	16101-ZV7-797	E7	46	15	19210-ZV7-003	G10	74	1							
12212-ZV7-000	D1	24	5	14751-ZV4-000	D1	24	13	16101-ZV7-B52	E7	46	15	19210-ZV7-003	I12	108	3							
12228-ZV7-000	D1	24	6	14771-ZV1-000	D1	24	14	16101-ZV7-B53	E7	46	15	19221-ZV5-000	G10	74	2							
12251-ZV7-004	D1	24	7	14775-028-010	D1	24	15	16101-ZW2-003	E7	46	15	19221-ZV5-000	I12	108	4							
12310-ZV7-000	D1	24	8	14781-107-003	D1	24	16	16101-ZW2-013	E7	46	15	19223-ZV5-000	G10	74	3							
12312-ZV7-010	D1	24	9	15000				16101-ZW2-A22	E7	46	15	19231-ZV7-000	G10	74	4							
12314-ZV5-300	D1	24	10	15100-ZV7-000	D9	32	1	16101-ZW2-A23	E7	46	15	19231-ZV7-000	I12	108	6							
12328-ZV5-000	E5	44	2	15111-ZV7-000	D9	32	2	16102-ZV7-003	E8	47	16	19233-ZV5-000	G10	74	5							
12328-ZV5-010	E5	44	2	15111-ZV7-000	D9	32	2	16102-ZV7-013	E8	47	16	19233-ZV5-000	I12	108	7							
				15121-ZV7-000	D9	32	3	16102-ZV7-794	E8	47	16	19241-ZV5-000	G10	74	6							
				15131-ME2-000	D10	33	22	16102-ZV7-795	E8	47	16	19242-ZV5-000	G10	74	7							
				15133-ME2-000	D10	33	23	16102-ZV7-796	E8	47	16											
				15136-ZV7-000	D9	32	4	16101-ZW2-013	E7	46	15											
								16101-ZW2-A22	E7	46	15											
								16101-ZW2-A23	E7	46	15											
								16102-ZV7-003	E8	47	16											
								16102-ZV7-013	E8	47	16											
								16102-ZV7-794	E8	47	16											
								16102-ZV7-795	E8	47	16											
				</																		

PART NO. INDEX

L 2

Part Number	Address	Page	Ref.	Part Number	Address	Page	Ref.	Part Number	Address	Page	Ref.	Part Number	Address	Page	Ref.	Part Number	Address	Page	Ref.
19251-ZV7-010	G10	74	8	24625-ZV5-010	G4	68	13	24817-ZV5-000	I2	98	11	24855-ZV5-000	I3	99	20				
19251-ZV7-721	G10	74	8	24626-ZV5-000	D6	29	13	24817-ZW5-U01	I15	111	30	24860-ZV5-000	I3	99	21	24921-ZY3-003	J11	123	1
19251-ZV7-D11	G10	74	8		G1	65	9		J1	113	30	24865-ZV5-000	I3	99	22				
19252-ZV5-000	D9	32	12		G4	68	14		J3	115	34	24875-ZV5-000	I3	99	23	24922-ZW7-U01	J10	122	1
19253-ZV5-000	G10	74	9	24626-ZV5-010	D6	29	13		J5	117	34	24876-ZV5-000	I3	99	24				
	I12	108	9		G1	65	9	24817-ZW7-U01	J7	119	25	24877-ZV5-000	I3	99	25	24922-ZY3-003	J11	123	1
19271-ZV1-000	I6	102	1		G4	68	14		J9	121	25	24878-ZV5-000	I3	99	26				
19271-ZV5-000	H7	87	6	24800-ZV5-010	I2	98	4	24818-ZW5-U01	I13	109	10	24881-ZV5-000	I3	99	27	24923-ZW7-U01	J10	122	1
19280-ZV5-000	G6	70	2	24800-ZV5-020	I2	98	4		I16	112	10	24883-ZV5-000	I3	99	28				
19286-ZV5-000	G6	70	3	24810-ZW5-U01	I13	109	3		J2	114	11	24884-ZV5-000	I3	99	29	24923-ZY3-003	J11	123	1
19300-ZV5-043	D6	29	8		J2	114	3		J4	116	11	24885-ZV5-000	I3	99	30				
19315-ZV5-010ZA	D6	29	9		J4	116	3	24819-ZV5-000	I3	99	12	24887-ZV5-000	I3	99	31	24924-ZW7-U01	J10	122	1
19351-ZV5-000	D6	29	10	24810-ZW5-U11	I16	112	3	24819-ZW5-U01	I13	109	11	24891-ZV5-000	I3	99	32				
19361-ZV7-000ZA	D6	29	11		J2	114	4		I16	112	11	24892-ZV5-000	I3	99	33	24924-ZY3-003	J12	124	1
19371-ZV7-000	D6	29	12		J4	116	4		J2	114	12	24894-ZV5-000	I3	99	34				
				24810-ZW7-U01	J6	118	2		J4	116	12	24898-ZV5-000	I3	99	35	24925-ZW7-U01	J11	123	1
23000				24810-ZW7-U11	J8	120	2	24820-ZV5-000	I3	99	13	24910-ZY3-003	J11	123	1				
				24811-ZV5-000	I2	98	5	24820-ZW5-U01	I13	109	12		J15	127	1	24925-ZY3-003	J12	124	1
23162-ZV7-010	D11	34	4	24811-ZW5-U01	I13	109	4		I16	112	12	24911-ZW7-U01	J10	122	1				
					I16	112	4	24820-ZW5-U21	J2	114	13		J13	125	1	24926-ZW7-U01	J11	123	1
24000					J2	114	5		J4	116	13	24911-ZY3-003	J11	123	1				
					J4	116	5	24825-ZW5-U01	I13	109	13		J15	127	1	24926-ZY3-003	J12	124	1
24101-ZV7-000	G14	78	1	24811-ZW7-U01	J6	118	3		I16	112	13	24912-ZW7-U01	J10	122	1				
24101-ZV7-010	G14	78	1		J8	120	3		J2	114	14		J13	125	1	24927-ZW7-U01	J11	123	1
24102-ZV7-000	G14	78	2	24812-ZV5-000	I2	98	6		J4	116	14	24912-ZY3-003	J11	123	1				
24103-ZV7-000	G14	78	3	24812-ZW5-U01	I13	109	5	24826-ZW5-U01	I13	109	14		J15	127	1	24927-ZY3-003	J12	124	1
24106-ZV5-000	G14	78	4		J2	114	6		I16	112	14	24913-ZW7-U01	J10	122	1				
24122-ZV7-000	G14	78	5	24812-ZW5-U11	I16	112	5		J2	114	15		J13	125	1	24928-ZW7-U01	J11	123	1
24123-ZV5-003	G14	78	6		J4	116	6		J4	116	15	24913-ZY3-003	J11	123	1				
24210-ZV1-010	G4	68	8	24812-ZW7-U01	J6	118	4		J6	118	9		J15	127	1	24928-ZY3-003	J12	124	1
24221-ZV4-000	G4	68	9		J8	120	4		J8	120	9	24914-ZW7-U01	J10	122	1				
24221-ZV4-010	G4	68	9	24813-ZV5-000	I2	98	7	24830-ZV5-010	I3	99	14		J13	125	1	24929-ZW7-U01	J11	123	1
24310-ZV7-010	G10	74	10	24813-ZW5-U01	I13	109	6	24830-ZW7-U01	J6	118	10	24914-ZY3-003	J11	123	1				
24310-ZV7-020	G10	74	10		I16	112	6		J8	120	10		J15	127	1	24929-ZY3-003	J12	124	1
24310-ZV7-721	G10	74	10		J2	114	7	24831-ZW5-U01	I13	109	15	24915-ZW7-U01	J10	122	1				
24310-ZV7-722	G11	75	10		J4	116	7		I16	112	15		J13	125	1	24930-ZW7-U01	J11	123	1
24310-ZV7-D11	G10	74	10	24813-ZW5-U21	J2	114	8		J2	114	16	24915-ZY3-003	J11	123	1				
24310-ZV7-D12	G10	74	10		J4	116	8		J4	116	16		J15	127	1	24930-ZY3-003	J12	124	1
24311-ZV7-310	G11	75	11	24813-ZW7-U01	J6	118	5		J6	118	11	24916-ZW7-U01	J10	122	1				
24311-ZV7-320	G11	75	11		J8	120	5		J8	120	11		J13	125	1	24931-ZW7-U01	J11	123	1
24311-ZV7-721	G11	75	11	24814-ZV5-000	I2	98	8	24832-ZW5-U01	I13	109	16	24916-ZY3-003	J11	123	1				
24311-ZV7-722	G11	75	11	24814-ZW5-U01	I13	109	7		I16	112	16		J15	127	1	24931-ZY3-003	J12	124	1
24311-ZV7-D11	G11	75	11		I16	112	7		J2	114	17	24917-ZW7-U01	J10	122	1				
24311-ZV7-D12	G11	75	11		J2	114	9		J4	116	17		J13	125	1	24932-ZW7-U01	J11	123	1
24312-ZV7-000	G11	75	12		J4	116	9		J6	118	12	24917-ZY3-003	J11	123	1				
24320-ZV7-000	G11	75	13	24814-ZW7-U01	J6	118	6		J8	120	12		J15	127	1	24932-ZY3-003	J12	124	1
24341-ZV7-310	G11	75	14		J8	120	6	24832-ZW7-U01	J6	118	13	24918-ZW7-U01	J10	122	1				
24341-ZV7-320	G11	75	14	24815-ZV5-000	I2	98	9		J8	120	13		J13	125	1	24933-ZW7-U01	J11	123	1
24343-ZV7-300	G11	75	15	24815-ZW5-U01	I13	109	8	24833-ZW7-U01	J6	118	14	24918-ZY3-003	J11	123	1				
24610-ZV7-010	G4	68	10		I16	112	8		J8	120	14		J15	127	1	24933-ZY3-003	J12	124	1
24611-ZV7-300	G4	68	11	24815-ZW7-U01	J6	118	7	24834-ZW5-U01	I15	111	31	24919-ZW7-U01	J10	122	1				
24613-ZV7-000	G1	65	4		J8	120	7		J1	113	31		J13	125	1	24934-ZW7-U01	J11	123	1
24614-ZV3-000	G1	65	5	24816-ZV5-000	I2	98	10	24834-ZW5-U21	J3	115	35	24919-ZY3-003	J11	123	1				
24615-ZV3-000	G1	65	6	24816-ZW5-U01	I13	109	9		J5	117	35		J15	127	1	24934-ZY3-003	J12	124	1
24617-ZV3-000	G1	65	7		I16	112	9	24836-ZV5-000	I3	99	15	24920-ZW7-U01	J10	122	1				
24618-ZV5-000	I2	98	3		J2	114	10	24841-ZV5-000	I3	99	16		J13	125	1	24935-ZW7-U01	J11	123	1
24621-ZV4-010	G4	68	12		J4	116	10	24845-ZV5-000	I3	99	17	24920-ZY3-003	J11	123	1				
24622-ZV3-000	G1	65	8		J6	118	8	24850-ZV5-000	I3	99	18		J15	127	1	24935-ZY3-003	J12	124	1
24625-ZV5-000	G4	68	13		J8	120	8	24854-ZV5-000	I3	99	19	24921-ZW7-U01	J10	122	1				

4

PART NO. INDEX

L 3

Part Number	Address	Page	Ref.	Part Number	Address	Page	Ref.	Part Number	Address	Page	Ref.	Part Number	Address	Page	Ref.	Part Number	Address	Page	Ref.
24936-ZW7-U01	J11	123	1	30598-ZV5-000	H6	86	9	32402-ZV7-750	F7	62	16		J5	117	21	38410-ZV5-003	I5	101	48
	J14	126	1					32410-ZV7-750	H5	85	10	35370-ZW5-U12	J1	113	18	38410-ZW5-U01	K1	129	11
24937-ZW7-U01	J11	123	1	31000				32411-ZV4-811	F7	62	17		J3	115	21				
	J14	126	1					32411-ZV7-751	H5	85	11		J5	117	21	39000			
24938-ZW7-U01	J11	123	1	31110-ZV7-000ZA	F2	57	3	32412-ZV4-811	F7	62	18	35370-ZW7-U01	J7	119	16				
	J14	126	1	31110-ZV7-750ZA	F2	57	3	32520-ZV7-780	H5	85	12		J9	121	16	39700-ZV5-912	I6	102	11
28000				31145-ZV7-750	E2	41	12	32530-ZW1-010	I3	99	36	35370-ZW7-U02	J7	119	16	39700-ZW5-U01	I8	104	10
				31200-ZV7-751	F6	61	1	32530-ZW7-U00	I13	109	17		J9	121	16	39700-ZW5-U11	I8	104	10
				31204-KS5-901	F6	61	2		J2	114	18	35600-ZV7-781	G5	69	15				
28400-ZV7-003	D15	38	1	31207-KS5-901	F6	61	3		J4	116	18	35616-ZV5-000	G5	69	16	40000			
28400-ZV7-013	D15	38	1	31210-ZV7-751	F6	61	4	32530-ZW7-U10	I16	112	17	35616-ZV5-010	G5	69	16				
28401-ZV7-003	D15	38	2	31214-ZV7-751	F6	61	5		J3	115	19	35618-ZV5-000	G5	69	17	40101-ZV7-010ZA	H7	87	8
28418-ZV7-003	D15	38	3	31216-ZV7-751	F6	61	6		J5	117	19	35630-ZV5-003	I4	100	41	40101-ZV7-791ZA	H7	87	8
28421-ZV7-003	D15	38	4	31217-ZV7-751	F6	61	7	32530-ZW7-U20	J6	118	15	35630-ZW5-U11	K1	129	22	40102-ZV5-000	H6	86	14
28422-ZV7-003	D15	38	5	31221-ZV4-811	F6	61	8		J8	120	15	35634-ZW5-U11	K1	129	23	40105-ZV3-000	G2	66	14
28424-ZV7-003	D15	38	6	31223-ZV4-811	F6	61	9	32530-ZY3-000	I3	99	36	35701-MG9-950	I4	100	42	40105-ZV5-000	I5	101	49
28427-ZV7-003	D15	38	7	31231-ZV4-811	F6	61	10	32540-ZV5-910	I6	102	3	35850-ZV7-751	F7	62	19	40105-ZV7-000	G2	66	14
28428-ZV7-003	D15	38	8	31233-ZV4-811	F6	61	11	32540-ZV5-911	I6	102	3	36000				40106-ZV5-000	H7	87	9
28431-ZV7-003	D15	38	9	31235-ZV4-811	F6	61	12	32545-ZW1-V01	J16	128	2					40106-ZW7-U00	J12	124	2
28432-ZV4-003	D15	38	10	31236-ZV4-811	F6	61	13	32545-ZW1-V02	J16	128	2						J15	127	2
28433-ZV7-003	D15	38	11	31238-ZV4-812	F7	62	14	32550-ZV5-910	I6	102	4	36103-ZE1-000	E16	55	7	40107-ZV7-000	H5	85	16
28435-ZV4-003	D15	38	12	31255-ZV7-750	F7	62	15	32550-ZW5-U00	I8	104	4	36135-ZV5-004	E10	49	41		I9	105	10
28436-ZV4-003	D15	38	13	31255-ZV7-751	F7	62	15	32580-ZW1-V01	I3	99	37	36180-ZV5-013	I4	100	43		I10	106	10
28437-ZV4-003	D15	38	14	31604-ZV7-000	H4	84	2	32580-ZY3-000	I4	100	37	36182-ZV4-650	G1	65	12	40107-ZV7-750	H7	87	10
28438-ZV4-003	D15	38	15	31604-ZV7-010	H4	84	2	32610-ZV5-000	H6	86	12		I5	101	44	40109-ZV4-010	H7	87	11
28439-ZV7-003	D15	38	16		I9	105	3	32610-ZV7-750	H6	86	12		J16	128	7	40113-ZV5-000	H7	87	12
28441-ZV7-003	D16	39	17		I10	106	3	32766-PE2-003	F4	59	2	36187-ZV4-651	G1	65	13	40151-ZV7-000ZA	H7	87	13
28442-ZV7-003	D16	39	18	31604-ZV7-780	H4	84	2	32805-413-000	H6	86	13		I5	101	45	40201-ZV7-000ZA	G6	70	4
28443-ZV7-003	D16	39	19	31604-ZV7-781	H4	84	2	32823-ZV5-003	K1	129	18		K1	129	8	40201-ZV7-720ZA	G6	70	4
28451-ZV7-003	F2	57	1	31630-ZV7-003	F2	57	4	32824-ZV5-003	K1	129	19	36310-ZV7-781	E16	55	8	40202-ZV1-000	H7	87	14
28455-ZV4-000	D16	39	20		I9	105	4	32901-952-770	I4	100	38	36311-ZV7-781	E16	55	9	40202-ZV7-D10ZA	G6	70	5
28461-ZV4-003	D16	39	21	31630-ZV7-911	F2	57	5		J16	128	3					40204-ZV5-000	G11	75	16
28462-ZV7-003	D16	39	22		I10	106	4	32903-701-000	H5	85	13	37000				40209-ZV5-000	G6	70	6
28466-ZW9-003	D16	39	28	31650-ZV7-003	H4	84	3									40210-ZV5-A11	G6	70	7
28470-816-000	I1	97	1		I9	105	5	34000				37204-ZV7-000	F4	59	3	40219-ZV5-003	G6	70	8
28471-ZV7-003	D16	39	23		I10	106	5					37210-ZV4-003	H7	87	7				
28476-ZV7-003	D16	39	24	31651-ZV7-003	H4	84	4	34908-MB9-871	I6	102	5	37210-ZV5-013	I5	101	46	41000			
28491-ZV7-000	E2	41	10		I9	105	6		I8	104	5	37210-ZW5-U01	K1	129	9				
28491-ZV7-750	E2	41	10		I10	106	6	34908-MG9-951	I8	104	6	37214-ZW5-U00	K1	129	10	41100-ZV7-010ZA	G8	72	1
30000				31652-881-014	H4	84	5					37240-PA6-004	D6	29	14	41100-ZV7-020ZA	G8	72	1
					I9	105	7	35000				37250-ZW2-911	I6	102	6	41100-ZV7-721ZA	G8	72	1
					I10	106	7					37253-ZV5-821	I6	102	7	41100-ZV7-722ZA	G9	73	1
30310-ZV7-003	E2	41	11	31750-ZV7-003	H4	84	6	35100-ZV5-003	I4	100	39	37256-ZV5-821	I6	102	8	41100-ZV7-D11ZA	G8	72	1
30400-ZW2-003	H6	86	7		I9	105	8		J16	128	4	37258-ZV5-821	I6	102	9	41100-ZV7-D12ZA	G8	72	1
30400-ZW2-781	H6	86	7		I10	106	8	35110-ZV5-003	I4	100	40	37258-ZV5-U01	I8	104	15	41101-ZV7-000ZA	G6	70	9
30500-ZV7-003	H6	86	1	31750-ZV7-751	H4	84	6		J16	128	5	37258-ZW5-U01	I8	104	16	41101-ZV7-010ZA	G7	71	9
30511-ZV7-003	H6	86	3	31750-ZV7-781	H4	84	6	35118-ZW5-U01	K1	129	20	37264-ZV5-821	I8	104	7	41104-ZV5-000	G7	71	10
30512-ZV7-003	H6	86	4					35150-ZV7-751	G1	65	10	37266-ZV5-821	I8	104	8	41105-ZV5-000	G7	71	11
30513-ZV7-003	H6	86	5	32000				35180-ZV7-013	G1	65	11					41107-ZV5-000	G7	71	12
30516-ZV5-003	H6	86	6						J16	128	6	37304-PE1-661	H5	85	14	41108-ZV4-000	G7	71	13
30564-ZA5-000	H4	84	1	32106-ZV5-000	H6	86	11	35184-ZW5-U01	K1	129	21	37305-KE5-008	I8	104	9	41112-ZV7-000	G11	75	17
	I9	105	2	32108-ZV7-000	H4	84	7	35370-ZW5-U01	I14	110	18					41112-ZV7-D10	G11	75	17
	I10	106	2	32108-ZV7-010	H4	84	7		J3	115	20	38000				41116-ZV5-000	G11	75	18
30580-ZV7-003	H6	86	7	32109-ZV7-780	E16	55	6		J5	117	20					41131-ZV7-000	G11	75	19
30580-ZV7-781	H6	86	7	32109-ZV7-781	E16	55	6	35370-ZW5-U02	I14	110	18					41145-ZV7-000	G14	78	7
30587-ZV5-003	H6	86	8	32112-ZV7-750	H4	84	8		J3	115	20	38207-ZV4-000	H5	85	15	41151-ZV7-000	G15	79	8
30588-ZV5-003	F4	59	1	32112-ZV7-751	H4	84	8		J5	117	20		I9	105	9	41151-ZV7-010	G15	79	8
30588-ZV5-013	F4	59	1	32121-HA0-003	H5	85	9	35370-ZW5-U11	J1	113	18		I10	106	9	41160-ZV7-000	G15	79	8
30590-ZV7-003	F2	57	2	32161-404-000	I6	102	2		J3	115	21	38403-341-672	I5	101	47				

4

PART NO. INDEX

L 4

Part Number	Address	Page	Ref.	Part Number	Address	Page	Ref.	Part Number	Address	Page	Ref.	Part Number	Address	Page	Ref.	Part Number	Address	Page	Ref.
41160-ZV7-010	G15	79	9	53000				87634-ZW4-H10	H16	96	19	90014-ZV1-000	H5	85	19				
41201-ZV7-000ZA	G15	79	10					87701-ZV5-000	I5	101	50	90014-ZV1-010	I9	105	13	90104-ZW5-U00	J9	121	26
41201-ZV7-010ZA	G15	79	10	53101-ZV3-010ZA	G2	66	17	87701-ZW7-U00	J7	119	17		I10	106	13		J15	111	32
				53102-ZV3-000	G2	66	18		J9	121	17	90014-ZV7-000	D7	30	17		J1	113	32
50000				53104-ZV3-000	G2	66	19	87702-ZV5-000	I5	101	51		F2	57	6		J3	115	36
50100-ZV7-000ZA	H12	92	2	53106-ZV3-000	G2	66	20	87703-ZW5-U01	I14	110	19					90104-ZW7-U01	J5	117	36
50100-ZV7-010ZA	H12	92	2	53109-ZV3-000	G2	66	21		J1	113	19	90014-ZV7-010	D7	30	17		J7	119	27
50111-ZV5-000ZA	G7	71	14	53111-ZV3-010	G2	66	22	87703-ZW5-U21	J3	115	22		F2	57	6	90105-881-000	J9	121	27
50122-935-010	H10	90	1	53115-732-000	H7	87	15		J5	117	22		F3	58	7	90105-MM4-000	G11	75	20
50151-ZV5-000	H12	92	3	53141-ZV3-000	G2	66	23	87703-ZW7-U00	J7	119	18		I9	105	14	90105-ZV4-650	I5	101	53
50153-ZV5-000	H12	92	4	53148-ZV3-000	G2	66	24		J9	121	18		I10	106	14	90105-ZV5-000	G7	71	18
50155-ZV5-000	G7	71	15	53165-ZV4-000	G3	67	25					90015-ZV0-C10	H8	88	24	90105-ZV5-000	H13	93	31
50161-ZV5-010ZA	G7	71	16	53234-ZV7-780	H13	93	28	88000				90016-920-000	F3	58	8	90105-ZW5-U01	I14	110	23
50167-ZV7-000ZA	H12	92	5	53234-ZV7-781	H13	93	28	88163-ZV7-U00	K3	131	1	90016-ZY3-000	E12	51	58		J1	113	23
50201-ZV7-010ZA	H13	93	6	58000								90017-ZV0-000	D10	33	13		J3	115	26
50211-ZV5-003	H13	93	7					89000				90017-ZV0-C10	D10	33	13	90106-ZV4-010	J5	117	26
50212-ZV5-000	H13	93	8	58130-ZV7-000ZA	G15	79	11					90017-ZY3-000	F8	63	29	90106-ZW5-U00	I15	111	33
50214-ZV5-003	H13	93	9	58130-ZV7-850ZA	G16	80	11	89000-ZV5-000	I1	97	2	90018-PN3-000	D7	30	18		J1	113	33
50233-881-000	H13	93	10	58130-ZV7-860ZB	G16	80	11	89203-836-000	I1	97	3	90018-ZW5-000	F5	60	7		J3	115	37
50281-ZV3-000ZA	G2	66	15					89211-881-000	I1	97	4		H5	85	27	90107-ZW5-U00	J5	117	37
50285-ZV4-000	G2	66	16	63000				89301-921-010	I1	97	5		H6	86	16		I15	111	34
50300-ZV7-010ZA	H10	90	2										I9	105	16		J1	113	34
50310-ZV7-000ZA	H10	90	3	63100-ZV7-010ZA	H8	88	16	90000				90019-ZV1-000	I10	106	16		J3	115	38
50323-ZV4-310ZB	H10	90	4	63100-ZV7-020ZA	H8	88	16					90019-ZV1-010	E10	49	43		J5	117	38
50325-881-310	H10	90	5	63100-ZV7-751ZA	H8	88	16	90006-ZV5-000	D2	25	22		G5	69	20	90108-ZV7-000	H11	91	13
50331-ZV5-000	H10	90	6	63100-ZV7-752ZA	H8	88	16	90006-ZV5-010	D2	25	22		H5	85	20	90108-ZW5-U00	J3	115	39
50335-ZV5-000	H10	90	7	63102-ZV7-300	H8	88	17	90009-ZV5-000	G7	71	17	90019-ZW5-000	E16	55	15		J5	117	39
50340-ZV7-000	H10	90	8	63105-ZV5-000ZA	H8	88	18		I5	101	52	90020-ZV5-000	D7	30	19	90109-ZV4-000	H13	93	32
50340-ZV7-010	H10	90	8	63240-ZV5-000	H8	88	19	90010-ZV5-000	H8	88	21	90020-ZV5-000	D10	33	20	90109-ZV5-000	H13	93	33
50341-ZV7-300	H10	90	9					90010-ZV7-000	H8	88	22	90021-ZW5-000	D10	33	20	90113-ZV5-000	D11	34	5
50341-ZV7-310	H10	90	9	82000				90011-ZV5-003	E13	52	9	90021-ZV5-000	E10	49	44	90114-881-000	G11	75	21
50342-ZV5-300	H10	90	10					90011-ZV9-000	E13	52	10	90021-ZV5-010	E10	49	44		I12	108	10
50343-ZV7-300	H10	90	11	82873-ZV5-000	H8	88	20	90011-ZW9-000	E16	55	11	90021-ZV7-003	D16	39	25	90115-ZV5-000	D10	33	14
50381-ZV5-000	H10	90	12					90012-333-000	D14	37	8	90021-ZW5-U00	K2	130	2		G7	71	20
50381-ZV5-010	H11	91	12	87000				90012-ZV5-003	D6	29	15	90022-ZV4-003	D16	39	26	90118-ZV5-000	G7	71	21
50512-ZV7-000	H13	93	11					90012-ZV5-013	D6	29	15	90025-ZY3-000	D16	39	27	90119-ZV5-000	G3	67	27
50514-ZV7-000	H13	93	12	87121-ZV7-F00	H15	95	2	90012-ZV7-752	F8	63	31		E3	42	19		G7	71	22
50515-ZV4-300	H13	93	13	87121-ZV9-800	H15	95	1	90012-ZW9-000	D8	31	19	90050-ZY3-000	F1	56	17	90120-ZV5-003	G7	71	23
50516-ZV4-300	H13	93	14	87121-ZW2-E00	H15	95	3		D6	29	16	90101-ZV1-000	H13	93	29	90121-ZV0-000	F3	58	9
50517-ZV7-010	H13	93	15	87124-ZV3-010	H15	95	4	90013-ZV0-010	E2	41	13	90101-ZV5-003	H13	93	30		F5	60	5
50517-ZV7-020	H13	93	15	87125-ZV3-010	H15	95	5		E2	41	13	90101-ZW5-U00	I14	110	20	90121-ZV0-010	F3	58	9
50518-ZV7-000	H13	93	16	87131-ZW1-N00	H15	95	6		E10	49	42		J1	113	20		F5	60	5
50519-ZV7-000	H13	93	17	87132-ZW2-E00	H15	95	7		E16	55	10		J3	115	23	90121-ZV4-000	H8	88	25
50520-ZV7-000	H13	93	18	87135-ZW5-000	H15	95	8		F4	59	4	90101-ZW7-U01	J5	117	23	90123-ZV3-000	G3	67	28
50520-ZV7-010	H13	93	18	87227-ZV7-000	H15	95	9		G3	67	26		J7	119	19	90123-ZV5-010	G7	71	24
50521-ZV1-000	H13	93	19	87511-881-C10	H15	95	10		G5	69	18	90102-ZW5-U00	J9	121	19	90124-ZV4-000	G16	80	12
50522-ZV4-000	H13	93	20	87512-ZV4-831	I10	106	11						I14	110	21	90125-ZV5-000	I5	101	54
50525-ZV7-010	H13	93	21	87512-ZV4-A21	I9	105	11		H5	85	18		J1	113	21	90126-881-000	E2	41	14
50525-ZV7-020	H13	93	21	87516-VA9-B50	H15	95	11		H8	88	23		J3	115	24		F7	62	21
50526-ZV4-000	H13	93	22	87516-ZV4-A10	H15	95	12		I9	105	12		J5	117	24	90126-881-010	E2	41	14
50527-ZV4-010	H13	93	23	87531-ZV5-611	H15	95	13	90013-ZV1-000	I10	106	12		J7	119	20		F8	63	21
50528-ZV4-010	H13	93	24	87531-ZW4-611	H15	95	13	90013-ZV4-010	E16	55	11	90102-ZW7-U01	J9	121	20	90126-ZV5-000	G7	71	25
50531-ZV7-000	H13	93	25	87532-ZV3-010	H15	95	14	90013-ZW4-000	H3	83	20		J7	119	21	90127-ZV4-000	G3	67	29
50532-ZV4-000	H13	93	26	87535-ZV5-610	H15	95	15		D7	30	16		J9	121	21	90129-ZV7-000	I11	107	2
50533-ZV4-000	H13	93	27	87538-ZW1-720	H16	96	16		E2	41	13	90103-ZW5-U01	I14	110	22	90131-ZV5-000	D11	34	6
				87546-ZV7-010	H16	96	17		D7	30	16		J1	113	22	90142-ZW4-000	E14	53	15
				87546-ZV7-612	H16	96	17		E10	49	42		J1	113	22	90144-ZW4-000	D3	26	31
				87572-881-C40	H16	96	18		E16	55	10		J3	115	25	90145-ZW4-000	D8	31	26
									F4	59	4		J5	117	25		E13	52	10
									H5	85	17	90103-ZW7-U01	J7	119	26				



PART NO. INDEX

L 6

Part Number	Address	Page	Ref.	Part Number	Address	Page	Ref.	Part Number	Address	Page	Ref.	Part Number	Address	Page	Ref.
95000				99101-ZV5-0950	E12	51	60								
				99101-ZV5-0980	E12	51	60								
95001-35045-40	E12	51	52	99101-ZV5-1000	E12	51	60								
95001-35065-40	E12	51	53	99101-ZV5-1050	E12	51	60								
95001-55055-40	E12	51	54	99101-ZV5-1080	E12	51	60								
95001-55070-40	E12	51	55	99101-ZV5-1100	E12	51	60								
95001-55175-40	E12	51	56												
95003-05013-31	E12	51	57												
95005-45330-30	H9	89	36												
95701-06012-09	D3	26	30												
95701-06016-02	F8	63	29												
95701-06016-09	D10	33	19												
95701-06022-02	D16	39	27												
	E3	42	19												
95701-06025-02	E16	55	15												
95701-06028-02	E12	51	58												
95701-06032-02	E14	53	15												
95701-06035-02	D3	26	31												
95701-06040-02	D8	31	26												
	E13	52	10												
	E16	55	16												
95701-06045-02	D10	33	20												
95701-08018-02	D8	31	27												
95701-08025-02	E4	43	20												
95701-08040-02	D3	26	32												
95701-08070-00	H9	89	37												
95701-10038-08	E4	43	21												
95801-06028-09	D14	37	10												
96000															
96001-06012-02	F1	56	17												
96001-06020-02	D4	27	33												
96001-06025-02	F8	63	30												
96211-11000	H1	81	25												
96220-25118	G13	77	40												
96220-25138	G13	77	40												
96220-30168	D14	37	11												
96220-40158	D10	33	21												
96220-60150	E12	51	59												
98000															
98069-5771P	D4	27	34												
98069-57726	D4	27	34												
98200-11000	I7	103	14												
98200-11500	H5	85	28												
	I9	105	17												
	I10	106	17												
98200-31500	H5	85	29												
99000															
99001-10120	I1	97	6												
99002-13500	I1	97	7												
99003-10000	I1	97	8												
99003-30000	I1	97	9												
99003-40000	I1	97	10												
99008-02000	I1	97	11												

4

PART NAME INDEX

M 1

Part name	Address	Page	Ref.	Part name	Address	Page	Ref.	Part name	Address	Page	Ref.
[A]				BOLT, FLANGE,	F8	63	30	BOLT, FLANGE, 6X40.....	F1	56	16
ARM COMP., LINK JOINT	I3	99	21	BOLT, FLANGE, 10X38	E4	43	21	BOLT, FLANGE, 6X45.....	D10	33	20
ARM COMP., SHIFT LINK	I3	99	17	BOLT, FLANGE, 5X10	E10	49	43	BOLT, FLANGE, 6X97.....	E10	49	44
ARM COMP., THROTTLE	G4	68	5		G5	69	20	BOLT, FLANGE, 8X18.....	D8	31	27
ARM COMP., TILT	H13	93	18	BOLT, FLANGE, 5X22	H5	85	20	BOLT, FLANGE, 8X25.....	E4	43	20
ARM, CHOKE	E8	47	25		I9	105	13	BOLT, FLANGE, 8X40.....	D3	26	32
			26		I10	106	13		D4	27	32
ARM, NEUTRAL LOCK	J6	118	5	BOLT, FLANGE, 6X12	D3	26	30	BOLT, FLANGE, 8X45.....	E2	41	14
	J8	120	5		D6	29	16		F7	62	21
ARM, REVERSE LOCK	H13	93	16		D7	30	16	BOLT, FLANGE, 8X70.....	H9	89	37
ARM, STOPPER	D15	38	13		E2	41	13	BOLT, FLANGE, 8X80.....	D1	24	6
ARM, THROTTLE	G1	65	3		E10	49	42	BOLT, FLANGE, 8X85.....	D5	28	1
ARM, VALVE ROCKER	D14	37	4		E16	55	10	BOLT, FRICTION.....	G2	66	19
					F1	56	17		I3	99	33
[B]					F3	58	8	BOLT, HEX., 10X100.....	I11	107	2
BAG, TOOL, 200MM	I1	97	11		F4	59	4	BOLT, HEX., 10X40.....	G7	71	24
BALL, STEEL,	H1	81	25		G3	67	26	BOLT, HEX., 12X162.....	G7	71	21
BAND	I4	100	42		G5	69	18	BOLT, HEX., 5X16.....	I5	101	72
BAND B1, WIRE	I6	102	2		H5	85	17	BOLT, HEX., 6X12.....	G11	75	20
BAND, CORD	H5	85	9		H8	88	23	BOLT, HEX., 6X14.....	D16	39	26
BAND, SELF LOCK	I5	101	68		I9	105	12	BOLT, HEX., 6X16.....	G3	67	29
BAND, TUBE CLIP, 12.5MM	H3	83	17		I10	106	12	BOLT, HEX., 6X18.....	H13	93	29
BAND, TUBE CLIP, 20MM	H3	83	16	BOLT, FLANGE, 6X14	E16	55	11	BOLT, HEX., 6X20.....	G16	80	12
BAND, WIRE HARNESS	H5	85	26	BOLT, FLANGE, 6X16	D10	33	19	BOLT, HEX., 6X25.....	D11	34	5
	K1	129	13		F8	63	29	BOLT, HEX., 6X40.....	G11	75	21
BASE	J6	118	14		D10	33	19		I12	108	10
	J8	120	14	BOLT, FLANGE, 6X18	D10	33	13	BOLT, HEX., 6X45.....	H8	88	25
BEARING A, CONNECTING ROD	D12	35	7	BOLT, FLANGE, 6X20	D4	27	33	BOLT, HEX., 8X163.....	H11	91	13
BEARING A, MAIN	D12	35	9		F5	60	7	BOLT, HEX., 8X20.....	G7	71	25
BEARING B, CONNECTING ROD	D12	35	7		H3	83	20	BOLT, HEX., 8X25.....	D10	33	14
BEARING B, MAIN	D12	35	9		H5	85	27		G7	71	20
BEARING C, CONNECTING ROD	D12	35	7		H6	86	16	BOLT, HEX., 8X35.....	G7	71	17
BEARING C, MAIN	D12	35	9		I9	105	16		I5	101	52
BEARING D, CONNECTING ROD	D12	35	7		I10	106	16	BOLT, HEX., 8X55.....	H8	88	21
BEARING D, MAIN	D12	35	9	BOLT, FLANGE, 6X22	D7	30	19	BOLT, HEX., 8X80.....	H8	88	22
BEARING E, CONNECTING ROD	D12	35	7		D8	31	19	BOLT, OIL CHECK, 8X8.....	G7	71	18
BEARING, 25X47X15	G12	76	31		D16	39	27	BOLT, SEALING, 14MM.....	D9	32	8
BEARING, 32X58X17	G16	80	20		E3	42	19	BOLT, SPECIAL, 10X130.....	H13	93	30
BEARING, NEEDLE	G12	76	30	BOLT, FLANGE, 6X25	E16	55	15	BOLT, SPECIAL, 6X220.....	K2	130	2
BEARING, NEEDLE, 22X28X20	G16	80	21		F3	58	9	BOLT, SPECIAL, 8X20.....	H13	93	32
BEARING, RADIAL BALL, 32X58X13(KOYO)	H1	81	22		F5	60	5	BOLT, STUD, 10X28.....	H13	93	33
	E1	40	4	BOLT, FLANGE, 6X28	F8	63	30	BOLT, STUD, 5X16.....	G7	71	19
BELT, TIMING	D5	28	3		E12	51	58	BOLT, STUD, 6X28.....	D2	25	22
BLOCK ASSY., CYLINDER	H13	93	8		D14	37	10	BOLT, TIMING BELT ADJUSTING SPRING	D6	29	15
BLOCK, NEUTRAL LOCK	I2	98	9		E12	51	58	BOLT, TORX, 6X14.....	E13	52	9
BLOCK, THROTTLE FRICTION	G2	66	20	BOLT, FLANGE, 6X32	H8	88	24	BOLT, TORX, 6X40.....	E13	52	10
	I3	99	32		E14	53	15	BOOT, SPRING.....	E1	40	8
BODY, OIL PUMP	D9	32	2	BOLT, FLANGE, 6X35	D3	26	31	BOX ASSY., REMOTE CONTROL.....	I2	98	4
BOLT	H13	93	31		D7	30	17	BOX KIT, REMOTE CONTROL.....	I13	109	1
BOLT KIT, SIDE REMOTE CONTROL	K2	130	1		F2	57	6		I16	112	1
BOLT SET, SETTING	F8	63	31		F3	58	7		J2	114	1
BOLT, 6X20	D16	39	25		I9	105	14		J4	116	1
BOLT, CONNECTING ROD	D12	35	5		I10	106	14		J6	118	1
BOLT, DRAIN PLUG	D11	34	6	BOLT, FLANGE, 6X40	D8	31	26		J8	120	1
BOLT, DRAIN PLUG, 8MM	G7	71	23		E13	52	10	BRACKET.....	I6	102	8
BOLT, FLANGE,	D4	27	33		E16	55	16		I8	104	8
								BRACKET COMP., FR.....	F6	61	12



PART NAME INDEX

M 3

Part name	Address	Page	Ref.	Part name	Address	Page	Ref.	Part name	Address	Page	Ref.
COVER, FLYWHEEL	E2	41	12	FUSE, BLADE	H5	85	29	HANDLE, REMOTE CONTROL	I16	112	4
COVER, GRIP	I3	99	12	FUSE, SPARE	H5	85	15		J2	114	5
	J6	118	4		I9	105	9		J4	116	5
	J8	120	4		I10	106	9		J6	118	3
COVER, IMPELLER	G10	74	4						J8	120	3
	I12	108	6	[G]				HANDLE, STEERING	G2	66	17
COVER, LOCK ARM	J6	118	6	GASKET B, IMPELLER	G10	74	5	HANDLE, TILT	H8	88	18
	J8	120	6		I12	108	7	HANGER, ENGINE	D5	28	2
COVER, L. GRIP	I13	109	5	GASKET KIT	F9	64	1	HARNES ASSY., METER	I6	102	3
	J2	114	6	GASKET SET	E5	44	3		I8	104	4
COVER, MAGNETIC SWITCH				GASKET, CYLINDER HEAD	D1	24	7	HARNES ASSY., SWITCH PANEL ...	J16	128	2
TERMINAL	F7	62	18	GASKET, ENGINE UNDER CASE	D11	34	4	HEAD COMP., CYLINDER	D1	24	1
COVER, OIL PUMP	D9	32	3	GASKET, EX. PIPE	D9	32	11	HOLDER COMP., BRUSH	F6	61	10
COVER, R. GRIP	I16	112	5	GASKET, THERMOSTAT COVER	D6	29	10	HOLDER, NEUTRAL LOCK	J6	118	13
	J4	116	6	GASKET, WATER PUMP	G10	74	7		J8	120	13
COVER, STARTER TERMINAL	F7	62	17		I12	108	8	HOLDER, OIL FILTER	D7	30	18
COVER, TERMINAL	H5	85	11	GAUGE COMP., OIL LEVEL	D11	34	3	HOLDER, PROPELLER SHAFT	G15	79	10
COVER, THERMOSTAT	D6	29	9	GEAR COMP., FR. BEVEL	G14	78	7	HOLDER, SEAL	G11	75	15
COVER, WATER	D6	29	11	GEAR, RR. BEVEL	G15	79	8	HOLDER, SHIFTER PIN	G14	78	4
CRANKSHAFT COMP.	D12	35	8	GRIP, CLAMP	H10	90	4	HOLDER, STOP SWITCH CORD	E16	55	7
C.D.I. UNIT	H6	86	7	GRIP, REMOTE CONTROL HANDLE ...	I2	98	7	HOLDER, UPPER MOUNTING	H12	92	5
					I13	109	6	HOOK, REVERSE LOCK	H13	93	11
[D]					I16	112	6	HOUSING ASSY., L. INNER	I13	109	3
DIAPHRAGM ASSY.	E13	52	1		J2	114	7		J2	114	3
DOWEL PIN, 10X12	D3	26	29		J4	116	7		J4	116	3
	D8	31	24	GRIP, STARTER	D16	39	21	HOUSING ASSY., REMOTE CONTROL	J8	120	2
DOWEL PIN, 10X16	E3	42	18	GROMMET, CARRYING HANDLE	G2	66	16	BOX	I3	99	14
	F8	63	28	GROMMET, CORD	H4	84	1	HOUSING ASSY., R. INNER	I16	112	3
DOWEL PIN, 6X10	D8	31	25		I9	105	2		J2	114	4
	G7	71	36	GROMMET, C.D.I. UNIT CASE	H6	86	9		J4	116	4
DRIVER 1, PLUS SCREW	I1	97	8	GROMMET, EXTENSION	H7	87	14		J6	118	2
DRIVER 3, MINUS SCREW	I1	97	9	GROMMET, EXTENSION CASE	G11	75	16	HOUSING COMP., DUAL REMOTE			
DRIVER, CHECK BOLT	I1	97	5	GROMMET, OIL CASE	H7	87	11	CONTROL BOX	J2	114	13
				GROMMET, UNDER CASE	G2	66	14		J4	116	13
[E]					H5	85	16	HOUSING COMP., REMOTE CONTROL			
E-RING	D15	38	8		H6	86	14	BOX	I3	99	13
E-RING, 3MM	I5	101	82		H7	87	9		I13	109	12
E-RING, 4MM	I5	101	83						I16	112	12
E-RING, 6MM	I15	111	29					HOUSING, IMPELLER	G10	74	2
	J1	113	29						I12	108	4
	J3	115	33		I5	101	49	HOUSING, LEAD	I13	109	13
	J5	117	33		I9	105	10		I16	112	13
	J7	119	24		I10	106	10		J2	114	14
	J9	121	24		J12	124	2		J4	116	14
E-RING, 7MM	I5	101	84		J15	127	2	HOUSING, LOWER CENTER MOUNTING	G7	71	16
				GROMMET, WATER CHECK	H8	88	20	HOUSING, REMOTE CONTROL BOX ...	I3	99	15
[F]				GROMMET, WATER TUBE	D9	32	12	HOUSING, R. LOWER MOUNTING ...	G7	71	14
FILTER, FUEL	H2	82	5	GUIDE, CHOKE KNOB	H7	87	3	HOUSING, WATER PUMP	G10	74	6
FITTING, QUICK DISCONNECT ...	H2	82	2	GUIDE, EX. VALVE	D1	24	3				
FLOAT SET	E5	44	5	GUIDE, IN. VALVE	D1	24	2	[I]			
FLYWHEEL COMP.	F2	57	3	GUIDE, RECOIL STARTER	D15	38	3	IMPELLER, PUMP	G10	74	1
FRAME COMP., MOUNTING	H12	92	2	GUIDE, ROLLER	D16	39	24		I12	108	3
FUSE	H5	85	28					INSTALLATION KIT, OUTBOARD ...	I11	107	1
	I9	105	17	[H]				INSULATOR	F6	61	11
	I10	106	17	HANDLE, CARRYING	G2	66	15	INSULATOR, CARBURETOR	E8	47	21
FUSE A	I7	103	14	HANDLE, REMOTE CONTROL	I2	98	5				
					I13	109	4				



PART NAME INDEX

M 5

Part name	Address	Page	Ref.	Part name	Address	Page	Ref.	Part name	Address	Page	Ref.
PACKING, SINGLE	I15	111	31	PLATE, LEVER SETTING	I2	98	11	ROD COMP., SHIFT	G11	75	10
	J1	113	31	PLATE, NEUTRAL SWITCH	G5	69	17	ROD COMP., THROTTLE	E13	52	3
PACKING, WATER JACKET COVER ..	D6	29	12	PLATE, OIL CHAMBER	D1	24	5	ROD SET, CONNECTING	D12	35	4
PANEL KIT, CONTROL	J16	128	1	PLATE, PUSH	H10	90	1	ROD, ADJUSTING	H10	90	9
PANEL, EMERGENCY STOP SWITCH ..	K1	129	21	PLATE, REMOTE CONTROL	I5	101	50	ROD, CHOKE	E8	47	27
PANEL, INDICATOR	K1	129	10	PLATE, REMOTE CONTROL CABLE ...	I2	98	2	ROD, CHOKE KNOB	E8	47	28
PANEL, SOLENOID	K1	129	23	PLATE, RUBBER SETTING	G6	70	3	ROD, LINK	G1	65	4
PANEL, SWITCH	K1	129	20	PLATE, SHIFT	G4	68	13	ROD, PUSH	G11	75	14
PAN, OIL	D11	34	1	PLATE, SHIFT LINK	G1	65	7	ROD, RELEASE SWIVEL CASE	H13	93	17
PIECE, STOPPER	F6	61	8	PLATE, SHIFT SHAFT	D6	29	13	ROD, STEERING	H12	92	1
PINION	G11	75	19		G1	65	9	ROLLER, 2.5X11.8	G13	77	40
PIN, 5X17	G12	76	28		G4	68	14	ROLLER, 2.5X13.8	G13	77	40
PIN, 6X6	I5	101	67	PLATE, SPRING SETTING	I3	99	27	ROLLER, 3X16.8	D14	37	11
PIN, LOCK, 6MM	I5	101	65	PLATE, STEERING	H13	93	28	ROLLER, 4X15.8	D10	33	21
PIN, PISTON	D12	35	3	PLATE, STEERING HANDLE	G2	66	22	ROLLER, 6X15	E12	51	59
PIN, SHIFTER	G14	78	2	PLATE, TIMING BELT GUIDE	E1	40	3	ROLLER, CLICK	I5	101	69
PIN, SPECIAL LOCK, 6MM	I5	101	66	PLATE, WINKER BUZZER	I5	101	47	ROLLER, STARTER	D16	39	23
PIN, SPLIT	D15	38	15	PLIERS, 135	I1	97	7	ROPE, RECOIL STARTER	D16	39	22
	G5	69	25	PLUG, CHANGE REINFORCEMENT ...	H9	89	33	ROPE, STARTER	I1	97	1
	G16	80	19	PLUG, CONSENT	H4	84	5	ROTOR COMP.	F6	61	7
PIN, SPLIT, 1.6MM	G12	76	29		I9	105	7	ROTOR, INNER OIL PUMP	D10	33	22
PIN, SPLIT, 2.0	G3	67	38		I10	106	7	ROTOR, OUTER OIL PUMP	D10	33	23
	H14	94	48	PLUG, INNER CONNECTOR	K1	129	18	RUBBER COMP., LOWER MOUNT	G7	71	15
PIN, SPRING, 2X12	G12	76	39	PLUG, OUTER CONNECTOR	K1	129	19	RUBBER COMP., UPPER MOUNTING ..	H12	92	3
PIN, SPRING, 2.5X8	H11	91	20	PLUG, SPARK	D4	27	34	RUBBER, DRAIN PLUG	G6	70	6
PIN, SPRING, 3X20	G5	69	26	PLUNGER COMP., SOLENOID	E16	55	9	RUBBER, GRIP	G3	67	25
PIN, SPRING, 3.0X22	H14	94	46	PROPELLER COMP., THREE BLADES ..	G15	79	11	RUBBER, HANDLE MOUNTING	G2	66	21
PIN, SPRING, 3.0X25	H14	94	47		G16	80	11	RUBBER, UPPER MOUNTING	H12	92	4
PIN, SPRING, 4X14	H11	91	21	PULLEY COMP., CAMSHAFT	E1	40	2				
PIN, SPRING, 4X22	G3	67	44	PULLEY, RECOIL STARTER	D15	38	4	[S]			
PIN, SPRING, 4X28	G3	67	45	PULLEY, STARTER	F2	57	1	SCREEN, L. WATER	G7	71	11
PIPE COMP., EX.	D9	32	10	PULLEY, TIMING	E1	40	1	SCREEN, R. WATER	G7	71	10
PIPE COMP., OIL LEVEL	H7	87	1	PUMP ASSY., FUEL	D1	24	19	SCREEN, WATER BOTTOM	G7	71	13
PIPE, GRIP	G2	66	23	PUMP ASSY., OIL	D9	32	1	SCREW-WASHER	E6	45	13
PIPE, INSTALL	E10	49	39	PUMP KIT, IMPELLER	I12	108	1	SCREW-WASHER, 3X22	I8	104	9
PIPE, SAMPLING PROBE	H7	87	4					SCREW SET	E5	44	6
PIPE, THREE WAY JOINT	E9	48	33	[R]					E6	45	9
PISTON	D12	35	2	RATCHET, STARTER	D15	38	5	SCREW SET, DRAIN	E5	44	8
PIVOT, SHIFT	I2	98	3	RECEPTACLE ASSY., CHARGE	H4	84	3	SCREW, 6X95	I5	101	54
	I3	99	20		I9	105	5	SCREW, CLAMP	H10	90	5
PLATE	D15	38	6		I10	106	5	SCREW, OVAL, 5X12	I5	101	74
PLATE COMP., SILENCER	E9	48	37	RECEPTACLE KIT, CHARGE	I9	105	1	SCREW, OVAL, 5X28	G7	71	37
PLATE COMP., SLIDING	I3	99	18		I10	106	1	SCREW, PAN, 4X10	I14	110	23
PLATE, ASSIST	E13	52	4	RECTIFIER ASSY., REGULATOR	H4	84	6		J1	113	23
PLATE, CABLE CLAMP	I13	109	10		I9	105	8	SCREW, PAN, 4X16	E11	50	49
	I16	112	10	REEL COMP., THROTTLE	I10	106	8	SCREW, PAN, 5X10	E11	50	50
	J2	114	11	RETAINER, VALVE SPRING	D1	24	14		I5	101	73
	J4	116	11	RING	F6	61	3	SCREW, PAN, 5X12	G3	67	28
PLATE, DWELL	I13	109	14	RING SET, PISTON	D12	35	1	SCREW, PAN, 5X16	I14	110	21
	I16	112	14	RING, CROSS PIN	G14	78	3		J1	113	21
	J2	114	15	RING, WATER TUBE SEAL	G10	74	9		J3	115	24
	J4	116	15		I12	108	9		J5	117	26
	J6	118	9	ROD A, SHIFT	G11	75	13		J7	119	20
	J8	120	9	ROD B, SHIFT	G11	75	11		J9	121	20
PLATE, FRICTION	D15	38	9	ROD COMP., ADJUSTING	H10	90	8		G3	67	28
PLATE, HANDLE	I15	111	30	ROD COMP., SHIFT	G10	74	10		I14	110	20
	J1	113	30								
	J3	115	34								
	J5	117	34								



PART NAME INDEX

M 6

Part name	Address	Page	Ref.	Part name	Address	Page	Ref.	Part name	Address	Page	Ref.
SCREW, PAN, 5X16	J1	113	20	SHAFT, OIL PUMP	D9	32	4	SPRING, ROCKER ARM.....	D14	37	2
	J3	115	23	SHAFT, REVERSE LOCK	H13	93	25				3
	J5	117	23				26	SPRING, SHIFT.....	G14	78	6
SCREW, PAN, 5X18	I15	111	32	SHAFT, SHIFT	G4	68	11	SPRING, SHIFT CLICK.....	I3	99	28
	J1	113	32	SHAFT, THROTTLE BUTTON.....	J7	119	25	SPRING, STOPPER.....	D15	38	14
	J3	115	36		J9	121	25	SPRING, TILT LEVER.....	H13	93	13
	J5	117	36	SHAFT, TILTING	H10	90	12	SPRING, TILT LINK.....	H13	93	14
SCREW, PAN, 5X20	I14	110	22		H11	91	12	SPRING, TIMING BELT ADJUSTING..	E4	43	22
	J1	113	22	SHAFT, VERTICAL	G11	75	17	SPRING, VALVE.....	D1	24	13
	J3	115	25	SHIFTER, CLUTCH	G14	78	1	STARTER ASSY., RECOIL.....	D15	38	1
	J5	117	25	SHIM, FR. BEVEL	G16	80	18	STAY COMP., SOLENOID.....	E15	54	1
SCREW, PAN, 5X30	J7	119	21		H1	81	26	STAY, STARTER MOTOR	F7	62	15
	J9	121	21	SHIM, GEAR	G12	76	26	STOPPER, REEL.....	D15	38	12
SCREW, PAN, 5X40	I15	111	34	SLIDER, SHIFT	G14	78	5	STOPPER, ROD.....	H10	90	10
	J1	113	34	SLINGER, OIL	G11	75	18	STRAINER COMP., FUEL.....	G4	68	3
	J3	115	38	SOCKET COMP.	I6	102	9	STRAINER COMP., OIL.....	D9	32	5
	J5	117	38		I8	104	15	STRAP, CABLE, 118MM.....	H5	85	23
	K1	129	14				16		I9	105	15
SCREW, PAN, 5X55	J3	115	39	SOLENOID ASSY., REMOTE CHOKE ..	E16	55	8		I10	106	15
	J5	117	39	SPACER	D15	38	16	SUB HARNESS ASSY., POWER			
SCREW, PAN, 5X65	I14	110	26	SPACER KIT, REMOTE CONTROL BOX	I13	109	2	TRIM-TILT	I13	109	17
	J1	113	26		I16	112	2		I16	112	17
	J3	115	30		J2	114	2		J2	114	18
	J5	117	30		J4	116	2		J3	115	19
SCREW, PAN, 6X10	I5	101	53	SPACER, CABLE CLAMP	I3	99	35		J4	116	18
SCREW, PAN, 6X18	D8	31	23		I13	109	16		J5	117	19
	E11	50	51		I16	112	16		J6	118	15
	I15	111	33		J2	114	17		J8	120	15
	J1	113	33		J4	116	17	SUSPENSION, IGNITION COIL.....	H6	86	6
	J3	115	37		J6	118	12	SUSPENSION, STRAINER.....	G4	68	4
	J5	117	37		J8	120	12	SWITCH ASSY., COMBINATION.....	I4	100	39
SCREW, PAN, 6X35	J7	119	26	SPACER, CLICK SPRING	I3	99	31		J16	128	4
	J9	121	26	SPACER, NEUTRAL SWITCH	I3	99	34	SWITCH ASSY., EMERGENCY STOP..	G1	65	11
SCREW, PAN, 6X8	G3	67	27	SPACER, REMOTE CONTROL BOX	I3	99	30		I4	100	43
	G7	71	22	SPANNER, 10X12	I1	97	6		J16	128	6
SCREW, PLUG	E6	45	12	SPANNER, 8MM	I1	97	3	SWITCH ASSY., NEUTRAL.....	G5	69	15
SCREW, TAPPET ADJUSTING	D14	37	8	SPRING COMP., CLICK	G4	68	8	SWITCH ASSY., POWER TRIM-TILT..	I14	110	18
SCREW, TAPPING, 4X10	I5	101	75	SPRING COMP., TIMING BELT					J1	113	18
SCREW, TAPPING, 5X10	I5	101	76	ADJUSTING	E1	40	7		J3	115	20
SCREW, TAPPING, 5X12	I5	101	77	SPRING, ACCELERATOR WHEEL	I3	99	24				21
SCREW, TAPPING, 5X25	I5	101	79	SPRING, ADJUSTING ROD	H10	90	11		J5	117	20
SCREW, TAPPING, 6X16	I5	101	78	SPRING, ASSIST	E13	52	5				21
SCREW, TAPPING, 6X30	J7	119	27	SPRING, CARBON BRUSH	F6	61	2		J7	119	16
	J9	121	27	SPRING, CHOKE ARM ADJUSTING ...	E8	47	29		J9	121	16
SCREW, TRUSS, 4X12	J7	119	19	SPRING, CHOKE RETURN	I3	99	29	SWITCH ASSY., SOLENOID.....	I4	100	41
	J9	121	19	SPRING, CLICK ASSIST	G4	68	9		K1	129	22
SEAL, ENGINE COVER	H8	88	17	SPRING, COMPRESSION COIL	E6	45	11	SWITCH ASSY., STARTER.....	G1	65	10
SEAL, RECOIL	D16	39	20	SPRING, FRICTION	D16	39	17	SWITCH ASSY., STARTER MAGNETIC	F7	62	19
SEAL, VALVE STEM	D1	24	4	SPRING, FRICTION ADJUSTING.....	H13	93	10	SWITCH ASSY., THERMOSTAT	D1	24	21
SEAL, WATER, 17X26X7	H9	89	34	SPRING, GRIP PIPE	G2	66	24	SWITCH, OIL PRESSURE.....	D6	29	14
SEAL, WATER, 17X30X7	G12	76	32	SPRING, NEUTRAL LOCK ARM.....	J6	118	7				
SEAL, WATER, 22X35X7	H1	81	23		J8	120	7				
SEAT, VALVE SPRING	D1	24	15	SPRING, OPENER CAM RETURN.....	E13	52	7				
SEPARATOR, EXTENSION	G6	70	5	SPRING, RECOIL STARTER	D16	39	18	TAB KIT, TRIM.....	G6	70	1
SHAFT ASSY., PROPELLER	G15	79	9	SPRING, RELIEF VALVE	D9	32	7	TAB, TRIM.....	G7	71	12
SHAFT COMP., SHIFT	G4	68	10	SPRING, REMOTE CONTROL HANDLE..	I2	98	10	TACHOMETER ASSY.....	I6	102	6
SHAFT COMP., TILT	H13	93	21	SPRING, RETURN	D16	39	19	TANK ASSY., FUEL.....	H2	82	4
SHAFT, EX. ROCKER	D14	37	7		F6	61	9	TENSIONER COMP., TIMING BELT..	E1	40	5
SHAFT, IN. ROCKER ARM	D14	37	5	SPRING, REVERSE LOCK	H13	93	12	TERMINAL UNIT.....	F7	62	14

[T]



PART NAME INDEX

M 7

Part name	Address	Page	Ref.	Part name	Address	Page	Ref.	Part name	Address	Page	Ref.
TERMINAL, CABLE	I13	109	15	WASHER, DRAIN PLUG, 12MM	D11	34	8	WASHER, SPECIAL	H13	93	44
	I16	112	15	WASHER, LOCK	H13	93	41		H14	94	44
	J2	114	16	WASHER, LOCK, 5MM	I14	110	25	WASHER, SPRING, 4MM	I8	104	14
	J4	116	16		J1	113	25	WASHER, SPRING, 5MM	I7	103	13
	J6	118	11		J3	115	29		I8	104	13
	J8	120	11		J5	117	29		K1	129	17
THERMOSTAT ASSY.	D6	29	8		J7	119	23	WASHER, STEERING HANDLE, 36MM ..	G3	67	35
TIE, CABLE	I4	100	38		J9	121	23	WASHER, THRUST	D12	35	10
	J16	128	3	WASHER, LOCK, 6MM	I15	111	35		D15	38	11
TOOL KIT	I1	97	2		J1	113	35	WASHER, THRUST, 11MM	D10	33	15
TUBE ASSY., FUEL	H3	83	13		J3	115	40	WASHER, THRUST, 34MM	H13	93	39
TUBE B, FUEL	G4	68	2		J5	117	40	WASHER, WAVE, 14MM	G3	67	34
TUBE COMP., FUEL	G4	68	1	WASHER, NYLON, 8MM	G7	71	31	WASHER, WAVE, 22MM	H11	91	17
TUBE COMP., WATER BOTTOM	G6	70	2	WASHER, PIVOT	H3	83	19	WASHER, WAVE, 40MM	H13	93	38
TUBE C, FUEL	E9	48	31	WASHER, PLAIN, 10MM	G3	67	37	WATER SEAL, 6MM	G12	76	33
TUBE D, FUEL	E9	48	32		G7	71	34	WHEEL, ACCELERATOR	I3	99	23
TUBE, 4.5X330	H9	89	36		I11	107	4	WHEEL, CONTROL	I3	99	16
TUBE, BREATHER	E16	55	13				5	WIRE, LEAD	G6	70	8
TUBE, CORRUGATE	I2	98	1	WASHER, PLAIN, 12MM	G7	71	32	WRENCH, BOX	I1	97	4
TUBE, FUEL LONG	H3	83	14				33				
TUBE, FUEL SHORT	H3	83	15	WASHER, PLAIN, 4MM	I5	101	64	[Y]			
TUBE, FUEL, 3.5X45	E12	51	52	WASHER, PLAIN, 5MM	G3	67	33				
TUBE, FUEL, 3.5X65	E12	51	53		G7	71	28	YOKE COMP.	F6	61	6
TUBE, FUEL, 5.3X175	E12	51	56		G12	76	23				
TUBE, FUEL, 5.3X55	E12	51	54		I5	101	58				
TUBE, FUEL, 5.3X70	E12	51	55		I14	110	28				
TUBE, OIL	D1	24	17		I15	111	36				
TUBE, SPIRAL	G3	67	39		J1	113	28				
TUBE, VINYL, 3.5X6.5X130	E12	51	57				36				
TUBE, WATER	G10	74	8		J3	115	32				
							41				
[V]					J5	117	32				
							41				
VALVE COMP., IN.	H2	82	11		K1	129	16				
VALVE COMP., OUTLET	H2	82	12	WASHER, PLAIN, 6MM	D11	34	7				
VALVE SET, FLOAT	E5	44	4		E10	49	46				
VALVE, DASHPOT CHECK	E10	49	41		E13	52	12				
VALVE, EX.	D1	24	12		F5	60	6				
VALVE, IN.	D1	24	11		G12	76	24				
VALVE, RELIEF	D9	32	6		G16	80	15				
					H9	89	29				
[W]					H13	93	40				
							42				
WASHER	D15	38	10		I5	101	59				
	F8	63	26				60				
	G16	80	17		J7	119	28				
WASHER, 10MM	G3	67	36		J9	121	28				
	H13	93	43	WASHER, PLAIN, 8MM	D2	25	23				
WASHER, 20MM	G7	71	29		D8	31	20				
WASHER, 22MM	G16	80	14		D10	33	16				
WASHER, 28MM	I5	101	63		E2	41	16				
WASHER, 6MM	F8	63	23		G7	71	30				
	G12	76	25		H9	89	30				
	H9	89	31		H11	91	16				
	I5	101	62		I5	101	61				
	I12	108	11	WASHER, PROPELLER THRUST	G16	80	16				
WASHER, 6.5X18	E2	41	17	WASHER, SEALING, 14MM	D9	32	9				
	E16	55	12		H8	88	28				
WASHER, 7.5MM	G5	69	22	WASHER, SEALING, 5MM	E10	49	45				



1 FOREWORD INDEX

2 ENGINE GROUP

3 FRAME GROUP

4 PART NUMBER INDEX

5 PART NAME INDEX
